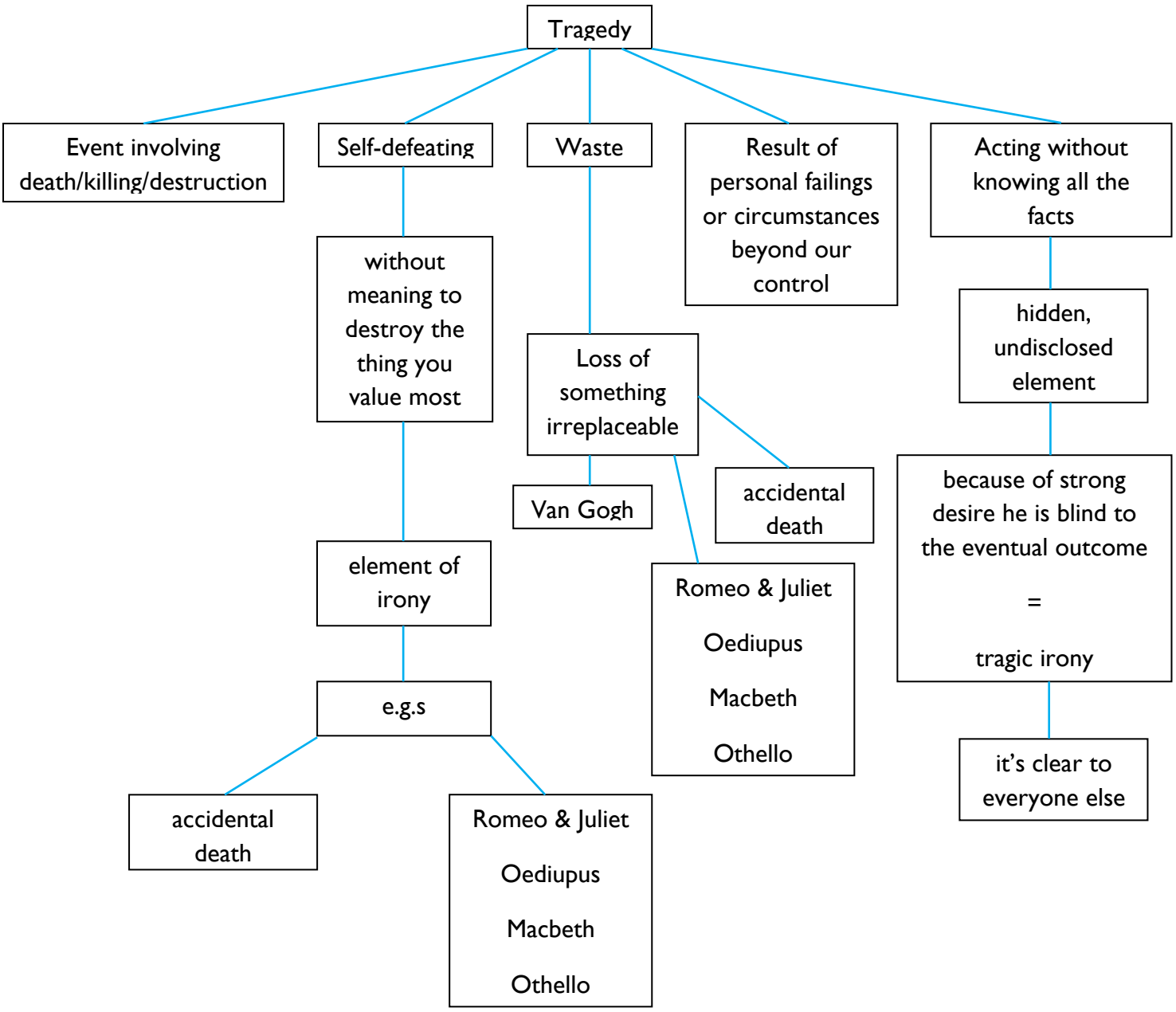Analysis: Tragedy