

NAME:

DATE:

MARK: /25

Interrogative Pronouns and Numbers

1. Complete the chart below of the interrogative pronoun, meaning *who?* or *what?*

sing	masc	fem	neut
nom			
acc		quam	
gen			
dat			
abl	quo		
plural			
nom			
acc	quos		
gen			quorum
dat			
abl			

14 marks

2. Give the meaning of:

	because
quamquam	

2 marks

3. Fill in the blanks:

5		8		1000		4		10
	centum		septem		novem		sex	

9 marks

NAME:

DATE:

MARK: /25

4. Translate the sentences below:

a. servus duas erucas in via vidit.

b. equus cibum unius erucæ diu spectabat.

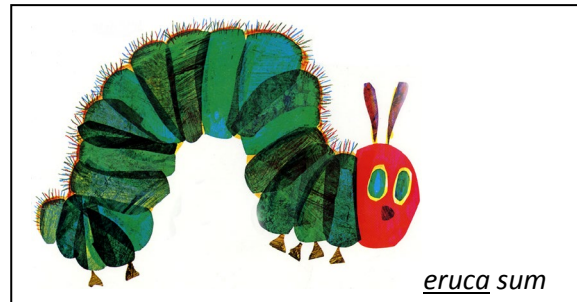

c. puella folia tribus erucis dedit.

folium, i (n) = leaf

Extension: study this inscription on Admiralty Arch near Trafalgar Square.

- Can you identify the ordinal numbers?
- Can you work out which year the Arch was dedicated?

