

- NOTES:
- GENERAL NOTES**
- A. ALL EXTERIOR DIMENSIONS ARE TAKEN FROM THE OUTSIDE FACE OF WALL, CENTERLINE OF WINDOW, CENTER OF DOOR OPENING, AND REFERENCE GRIDLINES, UNLESS NOTED OTHERWISE.
  - B. AT ANGLES WALLS, DIMENSIONS ARE TAKEN AT INTERSECTION OF STUD LINES.
  - C. ALL INTERIOR DIMENSIONS ARE TAKEN FROM INSIDE FACE OF EXISTING WALL TO CENTER OF STUD, UNLESS NOTED OTHERWISE.
  - D. END WALL DIMENSIONS ARE TAKEN AT END WALL FINISH.
  - E. REFER TO ENLARGED PLANS AND DETAILS FOR ADDITIONAL DIMENSIONS AT ALL RESTROOMS.
  - F. ALL INTERIOR DOORS FRAMES 6" FROM FACE OF STUD TO ROUGH OPENING UNLESS NOTED OTHERWISE.
  - G. ARCHITECTURAL DIMENSIONS HAVE BEEN ROUNDED TO THE NEAREST 1/8" REFER TO STRUCTURAL DRAWINGS FOR EXACT DIMENSIONS FOR LAYING OUT STRUCTURAL ITEMS.
  - H. G.C. TO FIELD VERIFY ALL EXISTING CONDITIONS.

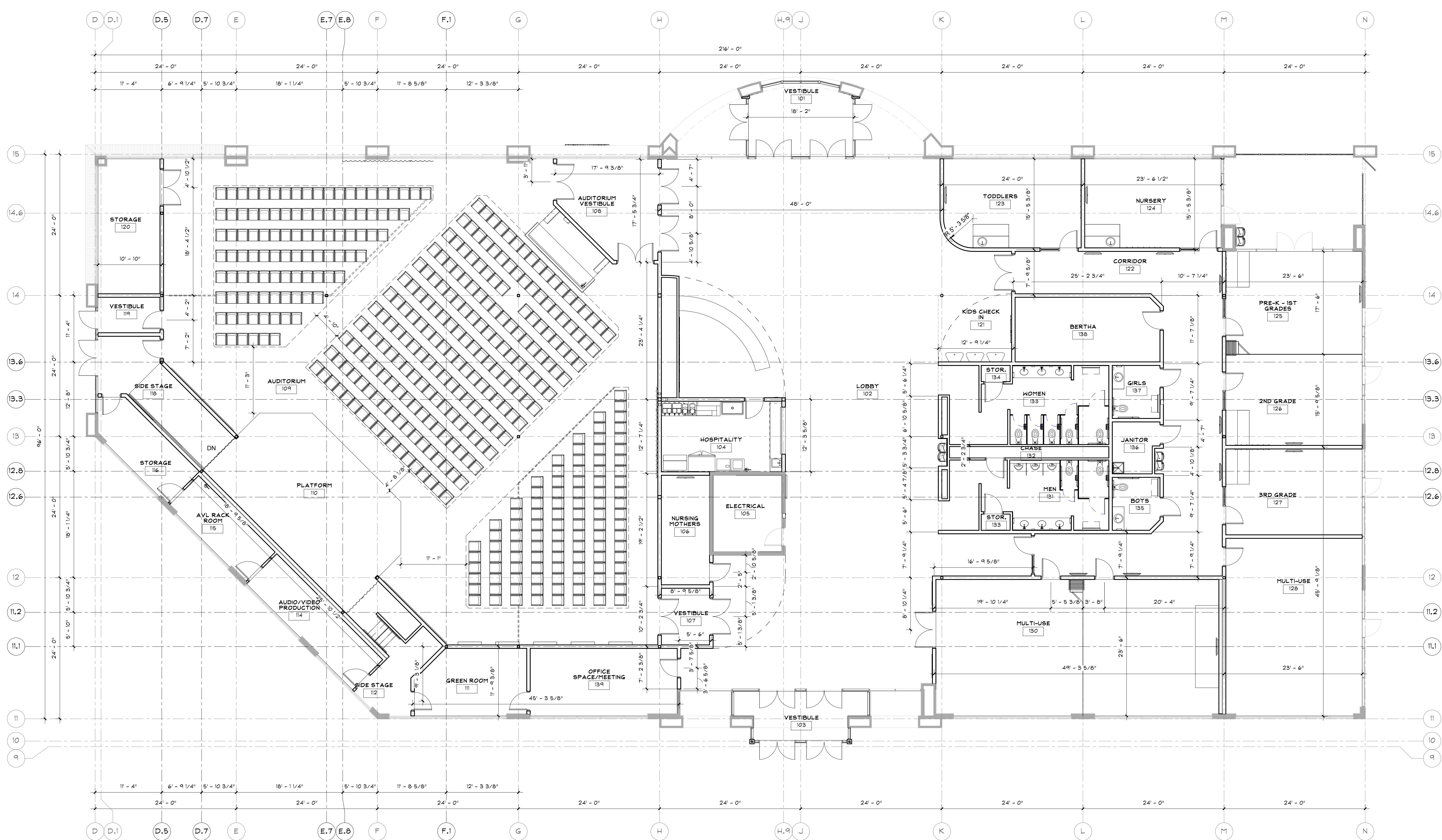

**1 DIMENSIONED FLOOR PLAN**  
 A.201 1/8" = 1'-0"

**COPYRIGHT:**  
 The design and concepts established by these documents are the property of the Architect of Record, and may not be replicated by another architect or designer, nor constructed by this or any other owner for any project except that project for which the design was originally intended, without the express written consent of The Small Group, LLC. No part of this document may be reproduced or utilized in any form without the authorization of The Small Group, LLC. All rights reserved.

Revisions:	Date:	Civil Engineers:	Mechanical Engineers:	Electrical Engineers:	AVL Consultants:	Structural Engineers:	Construction Manager:	Seal:	Design Team Manager / Architect:	Drawing Title:	Project Title:	Date:
										DIMENSIONED FLOOR PLAN	BLUE OAKS CHURCH	3.8.2021
										Specialized Planning & Architecture for Church Environments, LLC	108 South Broadway Edmond, Oklahoma 73034	Project No. 17.28.020
										405.310.8866 (T)	7139 Koll Center Parkway Pleasanton, California	Submitted: 65% CD'S
												Checked: FTS
												Drawn: LG
												DRAWING NO. A.201

3/8/2021 10:27:07 AM