

Inspection Report (Generator)

General Info

Year	2005
Make	AIRMAN
Model	185 CFM
Serial Number	Unit #103
Hour Meter Reading	7,420
Previous Application (e.g., earth moving, mining, demolition, etc)	General Construction

Dimensions

Dimensions	Please enter in or verify (if pre-populated) the following dimensions.
Length (ft and inches)	n/a
Width (ft and inches)	n/a
Height (ft and inches)	n/a
Operating Weight (lbs)	n/a

Features and Configuration

Features	Enter in and/or verify the following information regarding the features of this equipment.
Towable	Yes
Current Inspection / State Cert / DOT	n/a
Trailer VIN	n/a
Trailer GWVR	n/a
OMM (Operator & Maintenance Manual)	No
Telematics	No

Exterior 360 Walkaround

Exterior 360 Walkaround

Instructions	<p>Take photos of the exterior of the piece of equipment. Capture a full 360 degree walk around and all major components.</p> <p>Must have shots to capture:</p> <ul style="list-style-type: none"> - Front - 45 degree corner shot of left front - 45 degree corner shot of right front - Left side - Right side - Rear - 45 degree corner shot of left rear - 45 degree corner shot of right rear <p>Tips for good photos:</p> <ul style="list-style-type: none"> - Move the equipment into a open area without any visual distractions or other equipment in the background
--------------	---

Inspection Report (Generator)

Exterior Walkaround Photos



Inspection Report (Generator)



Inspection Report (Generator)



General Appearance

General Appearance

Close-up Exterior Photos



Inspection Report (Generator)

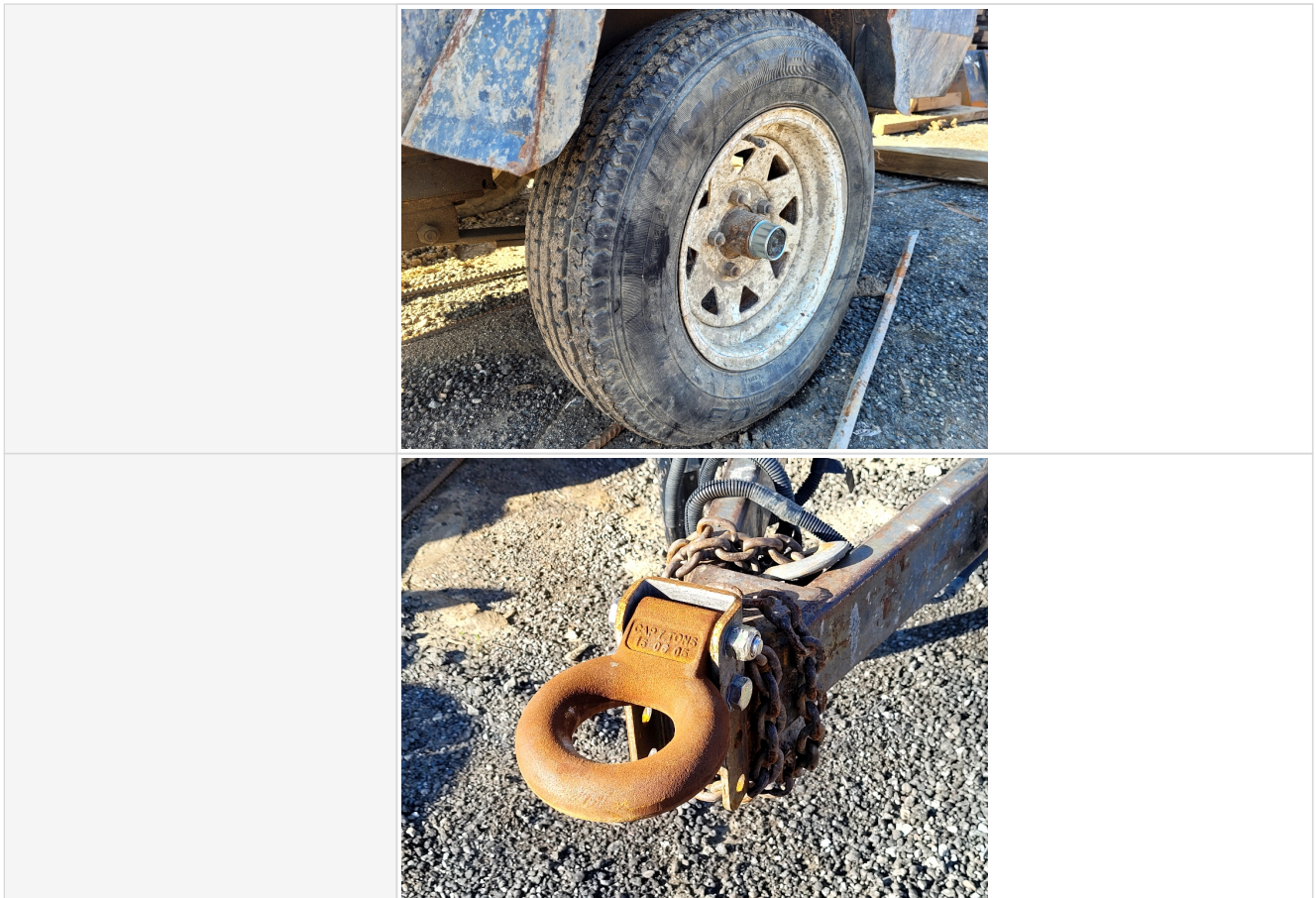

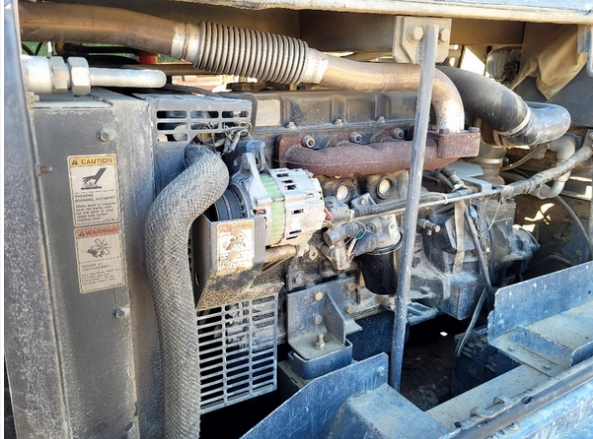

Engine Inspection Points

Engine	
Engine Type (Make, Model, Cylinders, Hp)	Nissan - 4 Cyl. - TD27 - 2.6L - 49HP
Emissions Tier	Tier 1
Engine Serial Number	n/a
Engine Fuel Type	Diesel
Engine Photos	

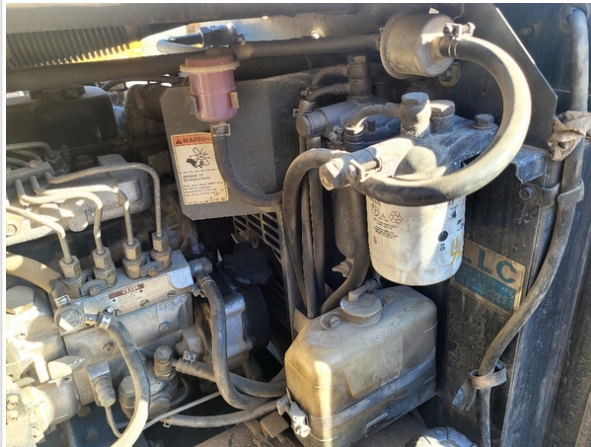
Inspection Report (Generator)



Inspection Report (Generator)

	
	
Blow-by (Visual Observation Check)	No
Unusual Noises (Upon Start-up, Idle, Shutdown)	No
Unusual Noise Notes	No unusual noises heard
Engine Smoke (Upon Start-up, Idle, Shutdown)	No
Engine Smoke Notes	No engine smoke issues observed
Engine Exhaust Color	Clear
Battery	3 - Normal Wear & Tear
Battery Condition	Other (see comments)
Comments	Air compressor started up with no cranking problems
Radiator	3 - Normal Wear & Tear
Belts	3 - Normal Wear & Tear
Belt Condition	Belts appear in good condition & alignment with proper tension
Hoses	3 - Normal Wear & Tear
Hose Condition	Firm, pliant hoses with no signs of wear or leaks
Water Pump	3 - Normal Wear & Tear

Inspection Report (Generator)

Water Pump Condition	No unusual pump noises heard
Cooling System Leaks	No
Coolant Color / Appearance	3 - Normal Wear & Tear
Coolant Color/Appearance Notes	Normal Translucent appearance, no visual signs of contamination
Oil Leaks	No
Oil Color / Appearance	3 - Normal Wear & Tear
Oil Color / Appearance Notes	Clean oil appearance, no signs of cross contamination, Appropriate oil level
Fuel Leaks	No
Requires DEF (Diesel Exhaust Fluid)	No
Overall Engine Appearance	Clean & dry

Functional Test

Engine	3 - Normal, Operating as Expected
Controls	3 - Normal, Operating as Expected
Gauges & Meters	3 - Normal, Operating as Expected
Power Output	3 - Normal, Operating as Expected
Overall Functional Test Comments	Overall air compressors functions operate normal with no obvious issues.

Inspection Summary

Overall Assessment

Exterior Rating	2 - Above Average Wear
Interior Rating	3 - Normal Wear & Tear
Safety Rating	3 - Normal Wear & Tear
Quality Rating	3 - Normal Wear & Tear
Functionality Rating	3 - Normal, Operating as Expected
Overall Rating	3 - Normal Wear & Tear
What's Great About the Machine	Engine fires right up and air compressor works normally. Machine is ready to tow and connections seem to be in good condition.
What Needs Work	Cosmetic dents and scuff marks observed all the way around unit.
Date/Time	01-31-2023