

## Inspection Report (On-Highway Truck Cab + Chassis)

### General Info

Year	2014
Make	Kenworth
Model	T800
Serial Number	1XKDDP9X2EJ404499
Truck Odometer Reading	328,968
Current Inspection / State Cert / DOT	Last Inspection Performed 11/2022
Previous Application (e.g., earth moving, mining, demolition, etc)	Rental Equipment Haul Tractor

### Dimensions

Dimensions	Please enter in or verify (if pre-populated) the following dimensions.
Length (ft and inches)	24'6"
Width (ft and inches)	8'3"
Height (ft and inches)	11'
Wheelbase (ft and inches)	15'6"
GVWR (lbs)	52,350 Lbs.

### Features and Configuration



Features	Enter in and/or verify the following information regarding the features of this equipment.
Drive Type	4X6
Overdrive	No
Heat	Yes
A/C	Yes
Radio	Yes
Backup Camera	No
Cruise Control	Yes
PTO	Yes
PTO Details	Trans mounted
Engine Brake	Yes
Engine Brake Configuration	2 Position
Differential Lock	Yes
OMM (Operator & Maintenance Manual)	No
Telematics	No
Auxiliary Engine	No

## Inspection Report (On-Highway Truck Cab + Chassis)

Liftgate	No
Other Configuration Details / Features / Notes	PTO equipped to connect to a hydraulic trailer

### Exterior 360 Walkaround

#### Exterior 360 Walkaround

<b>Instructions</b>	<p>Take photos of the exterior of the piece of equipment. Capture a full 360 degree walk around and all major components.</p> <p>Must have shots to capture:</p> <ul style="list-style-type: none"> <li>- Front</li> <li>- 45 degree corner shot of left front</li> <li>- 45 degree corner shot of right front</li> <li>- Left side</li> <li>- Right side</li> <li>- Rear</li> <li>- 45 degree corner shot of left rear</li> <li>- 45 degree corner shot of right rear</li> </ul> <p>Tips for good photos:</p> <ul style="list-style-type: none"> <li>- Move the equipment into a open area without any visual distractions or other equipment in the background</li> </ul>
<b>Exterior Walkaround Photos</b>	
	

**Inspection Report (On-Highway Truck Cab + Chassis)**





## Inspection Report (On-Highway Truck Cab + Chassis)



### General Appearance Inspection Points

#### General Appearance



### Inspection Report (On-Highway Truck Cab + Chassis)

Close-up Exterior Photos



**Inspection Report (On-Highway Truck Cab + Chassis)**



**Inspection Report (On-Highway Truck Cab + Chassis)**





**Inspection Report (On-Highway Truck Cab + Chassis)**



**Inspection Report (On-Highway Truck Cab + Chassis)**



**Inspection Report (On-Highway Truck Cab + Chassis)**





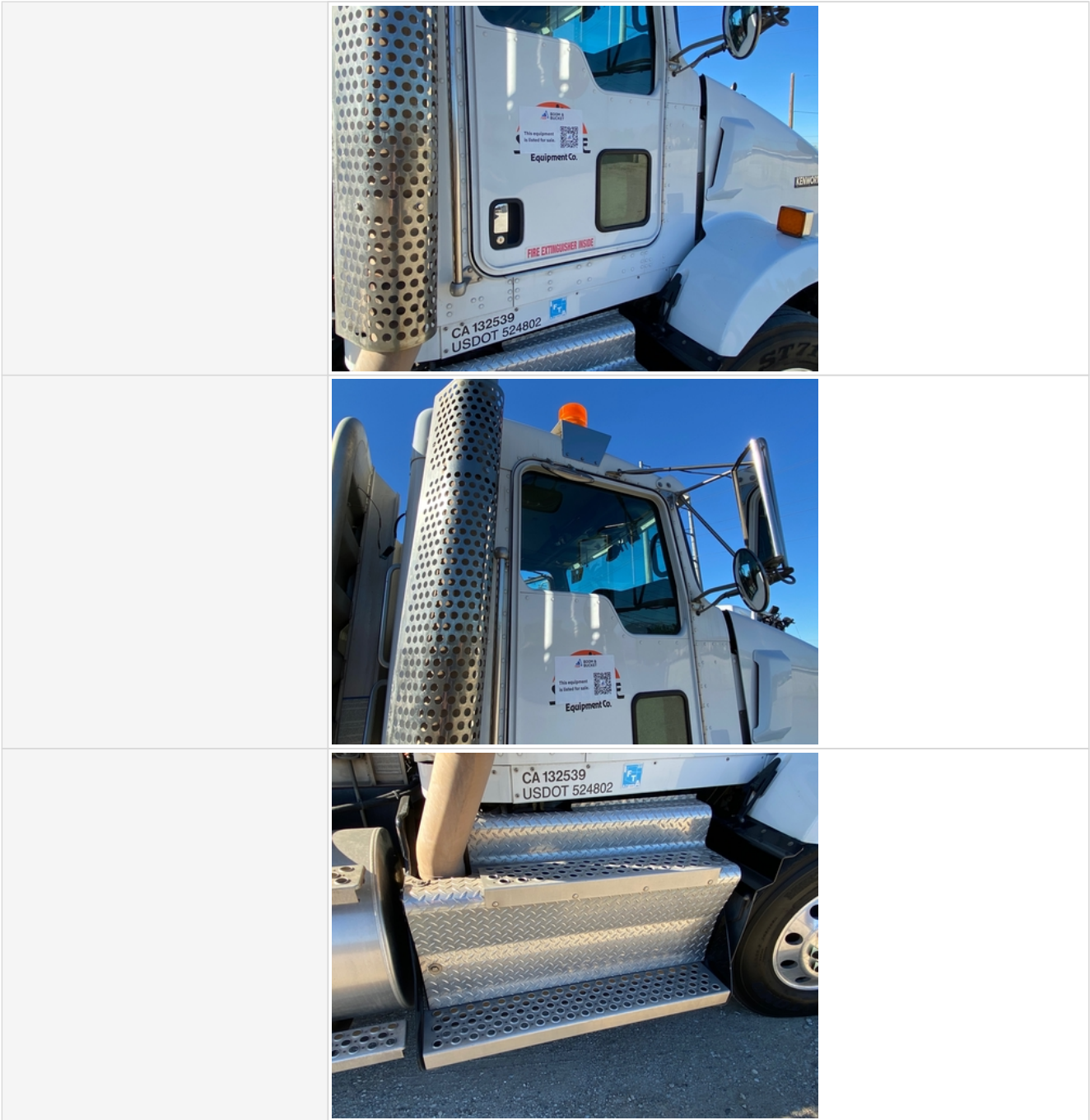

**Inspection Report (On-Highway Truck Cab + Chassis)**



### Inspection Report (On-Highway Truck Cab + Chassis)

	
	
	
<b>Body Panels</b>	3 - Normal Wear & Tear
<b>Body Panel Condition</b>	No visible damage, good paint condition and panel fitment
<b>Doors / Canopy Latches</b>	3 - Normal Wear & Tear
<b>Doors / Canopy Latches Condition</b>	No visible damage
<b>Steps / Ladders</b>	3 - Normal Wear & Tear
<b>Steps / Ladders Condition</b>	Steps/ladders are fully intact and appear structurally sound
<b>Handrails</b>	3 - Normal Wear & Tear

## Inspection Report (On-Highway Truck Cab + Chassis)

Handrails Condition	Handrails are fully intact and appear structurally sound
Glass	3 - Normal Wear & Tear
Glass Condition	Glass intact, no visible damage
Mirrors	3 - Normal Wear & Tear
Mirror Condition	Mirrors present and intact, no visible damage
Exterior Lights	3 - Normal Wear & Tear
Exterior Lights Condition	No visible damage, lighting system is operational

### Cab Inspection Points

#### On Highway - Cab

VIN/Serial Number Plate Photo



Odometer Photo





### Inspection Report (On-Highway Truck Cab + Chassis)

Cab Interior Photos



**Inspection Report (On-Highway Truck Cab + Chassis)**



**Inspection Report (On-Highway Truck Cab + Chassis)**





Inspection Report (On-Highway Truck Cab + Chassis)



**Inspection Report (On-Highway Truck Cab + Chassis)**



**Inspection Report (On-Highway Truck Cab + Chassis)**





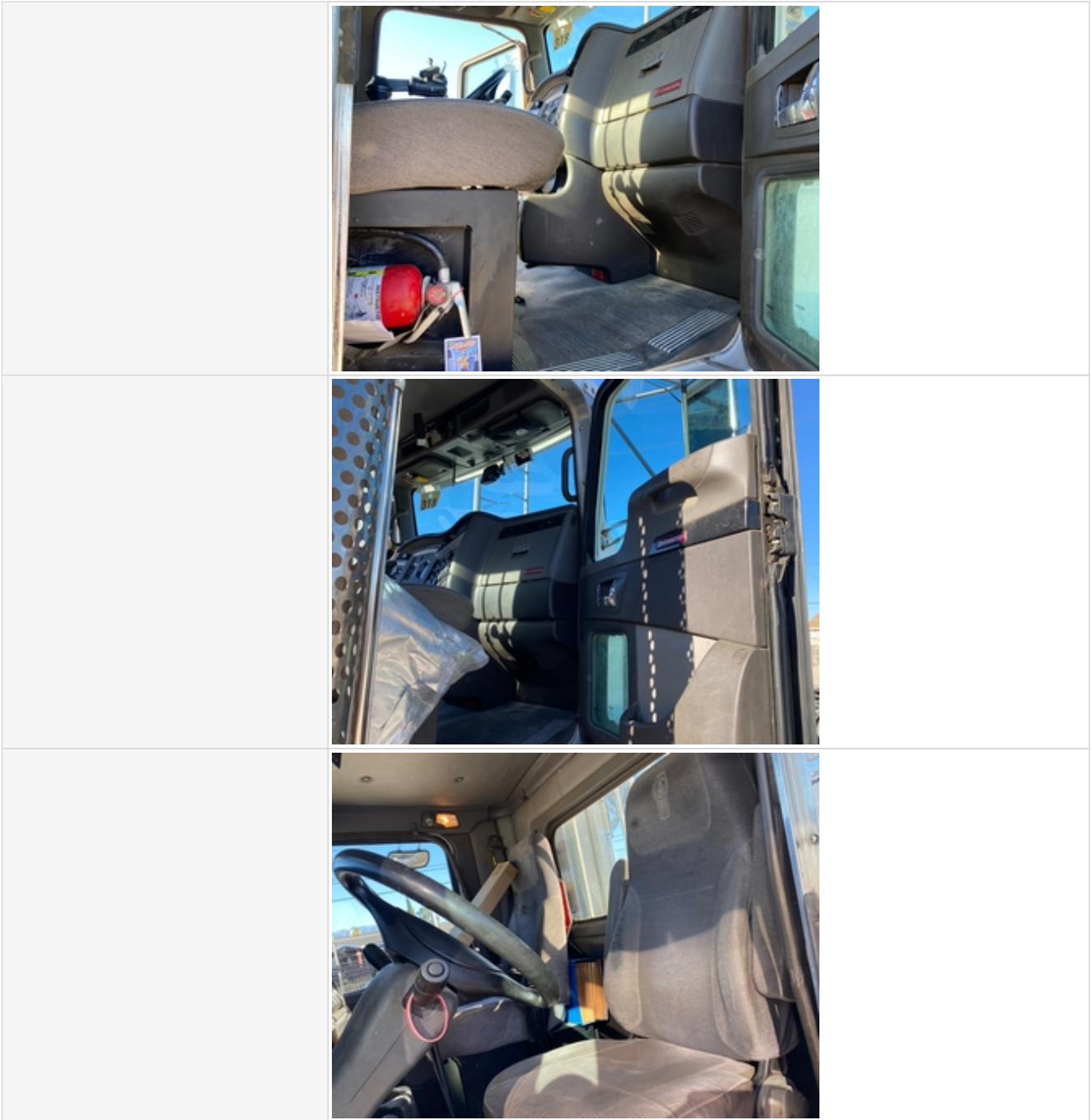

**Inspection Report (On-Highway Truck Cab + Chassis)**



## Inspection Report (On-Highway Truck Cab + Chassis)

	
	
<b>Odometer Activity</b>	3 - Normal Wear & Tear
<b>Odometer Condition</b>	Odometer is working and in good condition
<b>Controls/Switches/Gauges</b>	3 - Normal Wear & Tear
<b>Controls/Switches/Gauges Condition</b>	All switches/gauges are in good condition and functioning
<b>Brake System Type</b>	Air Brakes
<b>Air Brakes Build Correct Pressure</b>	Yes
<b>Clutch</b>	3 - Normal Wear & Tear
<b>Clutch Function</b>	Clutch is functioning as expected
<b>Horn</b>	3 - Normal Wear & Tear
<b>Horn Condition</b>	Horn is functioning as expected
<b>Reverse Alarm / Backup Camera</b>	3 - Normal Wear & Tear
<b>Reverse Alarm / Backup Camera Condition</b>	Reverse alarm working as expected
<b>Heater &amp; A/C</b>	3 - Normal Wear & Tear
<b>Heat &amp; A/C Condition</b>	Heater and A/C work as expected
<b>Interior Lights</b>	3 - Normal Wear & Tear

## Inspection Report (On-Highway Truck Cab + Chassis)

Interior Lights Condition	All interior lights are installed and functioning
Seats/Seat Belts	3 - Normal Wear & Tear
Seats/Seat Belt Condition	Seat(s) have minor surface staining or small tears, Seat belt secures properly
Cab Interior Overall Rating	3 - Normal Wear & Tear

## Engine Inspection Points

### Engine

Engine Type (Make, Model, Cylinders, Hp)	PACCAR MX13 - 430HP - 6 Cyl. - 12.9L
Emissions Tier	Tier 4F
Engine Serial Number	Y030134
Engine Fuel Type	Diesel
Engine Photos	



Inspection Report (On-Highway Truck Cab + Chassis)



**Inspection Report (On-Highway Truck Cab + Chassis)**



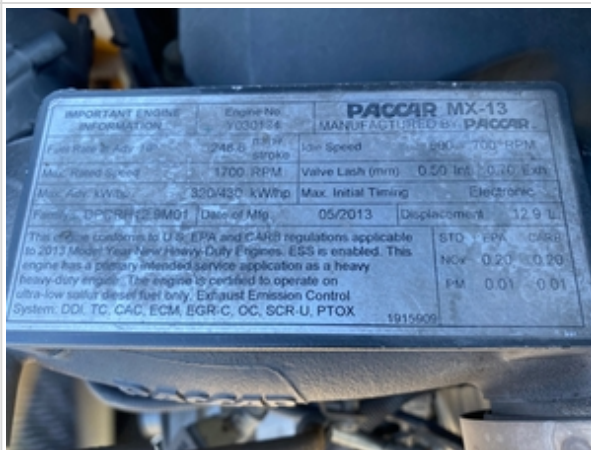

### Inspection Report (On-Highway Truck Cab + Chassis)







### Inspection Report (On-Highway Truck Cab + Chassis)

	
	
	
<b>Blow-by (Visual Observation Check)</b>	No
<b>Unusual Noises (Upon Start-up, Idle, Shutdown)</b>	No
<b>Unusual Noise Notes</b>	No unusual noises heard
<b>Engine Smoke (Upon Start-up, Idle, Shutdown)</b>	No
<b>Engine Smoke Notes</b>	No engine smoke issues observed
<b>Engine Exhaust Color</b>	Clear

## Inspection Report (On-Highway Truck Cab + Chassis)

<b>Battery</b>	2 - Above Average Wear
<b>Battery Condition</b>	Other (see comments)
<b>Radiator</b>	3 - Normal Wear & Tear
<b>Radiator Condition</b>	Radiator fins & components appear to be in good working order, no signs of damage or leaks
<b>Belts</b>	3 - Normal Wear & Tear
<b>Belt Condition</b>	Belts appear in good condition & alignment with proper tension
<b>Hoses</b>	3 - Normal Wear & Tear
<b>Hose Condition</b>	Firm, pliant hoses with no signs of wear or leaks
<b>Water Pump</b>	3 - Normal Wear & Tear
<b>Water Pump Condition</b>	No unusual pump noises heard
<b>Cooling System Leaks</b>	No
<b>Coolant Color / Appearance</b>	3 - Normal Wear & Tear
<b>Coolant Color/Appearance Notes</b>	Normal Translucent appearance, no visual signs of contamination
<b>Oil Leaks</b>	Yes
<b>Oil Leak Notes</b>	Dried oil seepages seen, Other (see comments)
<b>Comments</b>	Valve cover showing signs of oil leak at valve cover gasket
<b>Oil Leak Photos</b>	 

## Inspection Report (On-Highway Truck Cab + Chassis)

		
	Oil buildup seen in highlighted area (possibly power steering fluid)	
Oil Color / Appearance	3 - Normal Wear & Tear	
Oil Color / Appearance Notes	Clean oil appearance, no signs of cross contamination, Appropriate oil level	
Fuel Leaks	No	
Requires DEF (Diesel Exhaust Fluid)	Yes	
DEF Tank	3 - Normal Wear & Tear	
DEF Tank Condition	Area around DEF tank cap is clean, fluid is clear & appears free of contaminants	
Overall Engine Appearance	Areas of dried seepage seen on engine hoses & components	
Overall Engine Comments	Active leak seen from left side of engine area.	

## Chassis & Drivetrain Inspection Points

### On-Highway: Undercarriage Components

#### Chassis Inspection Points

Chassis Inspection Points	Take photos of all undercarriage and chassis components including frame, suspension, axles, steering, and brake components. Note any damage or wear.	
Chassis & Undercarriage Photos		



Inspection Report (On-Highway Truck Cab + Chassis)



Inspection Report (On-Highway Truck Cab + Chassis)

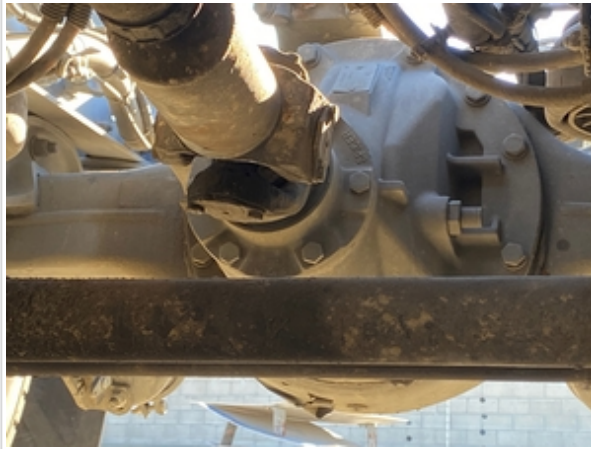

Inspection Report (On-Highway Truck Cab + Chassis)





Inspection Report (On-Highway Truck Cab + Chassis)



Inspection Report (On-Highway Truck Cab + Chassis)



Inspection Report (On-Highway Truck Cab + Chassis)







**Inspection Report (On-Highway Truck Cab + Chassis)**



Inspection Report (On-Highway Truck Cab + Chassis)



### Inspection Report (On-Highway Truck Cab + Chassis)



		
		
<b>Frame</b>	3 - Normal Wear & Tear	
<b>Suspension</b>	3 - Normal Wear & Tear	
<b>Steer Axle Condition</b>	3 - Normal Wear & Tear	
<b>Steering Components</b>	3 - Normal Wear & Tear	
<b>Overall Chassis Condition</b>	3 - Normal Wear & Tear	
<b>Overall Chassis Comments</b>	Overall chassis intact with some suspension showing signs of a possible issue. Front of tractor slightly leaning on the front right side and may be due to suspension and or leaf springs worn.	

### Drivetrain Inspection Points

<b>Transmission Info (Make/Model)</b>	Eaton Fuller 13 Speed
<b>Transmission</b>	3 - Normal Wear & Tear
<b>Transmission Condition</b>	No unusual noises or vibrations



## Inspection Report (On-Highway Truck Cab + Chassis)

Transmission Condition Photos	
	
	
PTO	3 - Normal Wear & Tear
Differential	Check condition of the differential(s). Take photos and notes as relevant.
Rear Differential	3 - Normal Wear & Tear
Rear Differential Condition	Dry housing appearance, no unusual noises heard during operation
Front Differential	3 - Normal Wear & Tear
Front Differential Condition	Dry housing appearance, no unusual noises heard during operation
Brake Shoe Thickness	70%

## Inspection Report (On-Highway Truck Cab + Chassis)

Air Brake System Leaks	No
Air Brake Hose Condition	3 - Normal Wear & Tear
Overall Drivetrain Condition	3 - Normal Wear & Tear
Overall Drivetrain Comments	Drivetrain looks to be in good working condition. Both rear axles and suspension have no obvious signs of problems. Front axle looks solid as well. Suspension seems to be in good shape & brake shoes have plenty of life left.

### Additional Undercarriage Components

Equipped with DPF (Diesel Particulate Filter)	Yes
DPF Condition	3 - Normal Wear & Tear
DPF Condition Notes	Filter housing is intact with no signs of damage or malfunction, DPF indicator is not illuminated



### Wheels & Tires Inspection Points

#### Wheels & Tires

### Wheels & Tires Inspection Points



Wheels & Hub Condition	3
Wheel Seal Leaks	No
Tire Brand	Sumitomo
Tire Size	11R22.5
Front Left Tire - Ratio Remaining	50%
Front Left Tire Photos	
Front Right Tire - Ratio Remaining	50%

### Inspection Report (On-Highway Truck Cab + Chassis)

Front Right Tire Photos		
Rear Right Tire - Ratio Remaining	70%	
Rear Right Tire Photos		
		
Rear Left Tire - Ratio Remaining	70%	



## Inspection Report (On-Highway Truck Cab + Chassis)

Rear Left Tire Photos	
	
Additional Axles	Check the condition of all other axles. Specify the position and type of axle. Note any damage or wear. Take photos.

### Functional Test

Forward & Reverse	3 - Normal, Operating as Expected
Steering	3 - Normal, Operating as Expected
Brakes	3 - Normal, Operating as Expected
Engine	3 - Normal, Operating as Expected
Controls	3 - Normal, Operating as Expected
Overall Functional Test Comments	Truck operates well in forward and reverse. Air brakes work great and all main core functions of tractor in great condition.

### Inspection Summary

#### Overall Assessment

Exterior Rating	3 - Normal Wear & Tear
Interior Rating	3 - Normal Wear & Tear
Safety Rating	3 - Normal Wear & Tear
Quality Rating	3 - Normal Wear & Tear
Functionality Rating	3 - Normal, Operating as Expected



## Inspection Report (On-Highway Truck Cab + Chassis)

<b>Overall Rating</b>	3 - Normal Wear & Tear
<b>What's Great About the Machine</b>	Tractor has been well maintained and has a clean appearance. No operational issues observed during normal operation (tested in low gears in yard).
<b>What Needs Work</b>	Check engine light active (code unknown). Small leak observed at left side of engine (possibly power steering). A few exterior lights inoperable. Batteries were dead at time of inspection and may need to be replaced or possible electrical draw. Front left side of tractor slightly leaning to the right and may be an indication of worn leaf springs.
<b>Date/Time</b>	02-09-2023