

Inspection Report (On-Highway Service Truck)

General Info

Year	2015
Make	Ford
Model	F750
Serial Number	3FRXF7FK9FV639995
Truck Odometer Reading	78,711
Current Inspection / State Cert / DOT	Last Inspected 8/2022
Previous Application (e.g., earth moving, mining, demolition, etc)	Underground Utility

Dimensions

Dimensions	Please enter in or verify (if pre-populated) the following dimensions.
Length (ft and inches)	26'
Width (ft and inches)	8'4"
Height (ft and inches)	11'
Wheelbase (ft and inches)	16'
GVWR (lbs)	33,000 Lbs.

Features and Configuration

Features	Enter in and/or verify the following information regarding the features of this equipment.
Drive Type	4X2
Overdrive	N/A
Heat	Yes
A/C	Yes
Radio	Yes
Backup Camera	No
Cruise Control	Yes
PTO	Yes
PTO Details	Trans Mounted PTO
Engine Brake	No
Differential Lock	Yes
OMM (Operator & Maintenance Manual)	Yes
Telematics	No
Auxiliary Engine	No
Liftgate	No

Inspection Report (On-Highway Service Truck)

Generator	No
Welder	No
Air Compressor	No
Crane	Yes
Crane Make & Model	Terex Commander C4047 - Digger Derrick - TM Winch
Lifting Capacity (lbs)	23,680 Lbs. @80° (Fully Retracted)
Max Vertical Lift (ft and inches)	Max Sheave Height 47.9'
Stabilizer Jacks	Yes
Other Configuration Details / Features / Notes	Terex 18" Auger

OMM Specifications

OMM Specifications

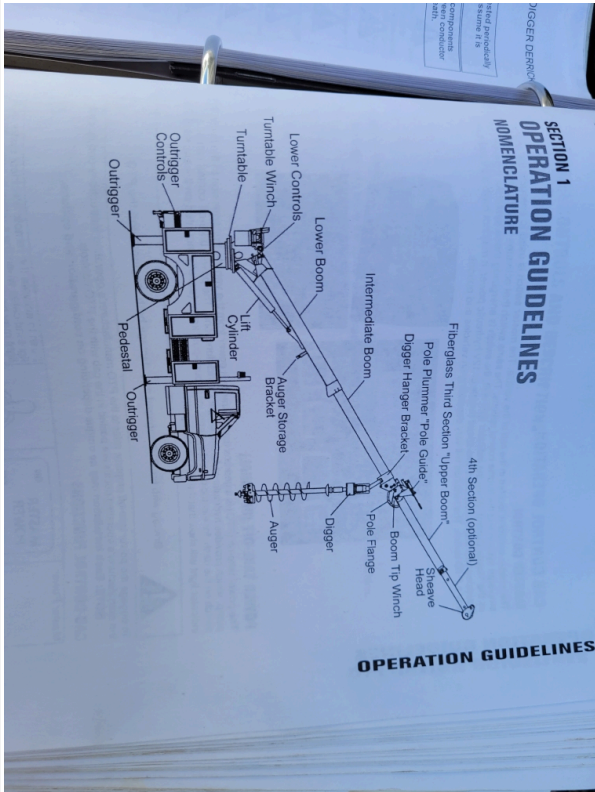
Detail Specifications	Take photos of the detailed spec pages included in the operator's manual
OMM Spec Photos	

Inspection Report (On-Highway Service Truck)

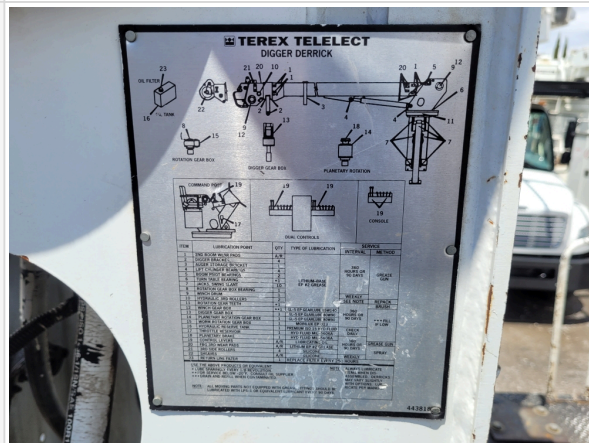
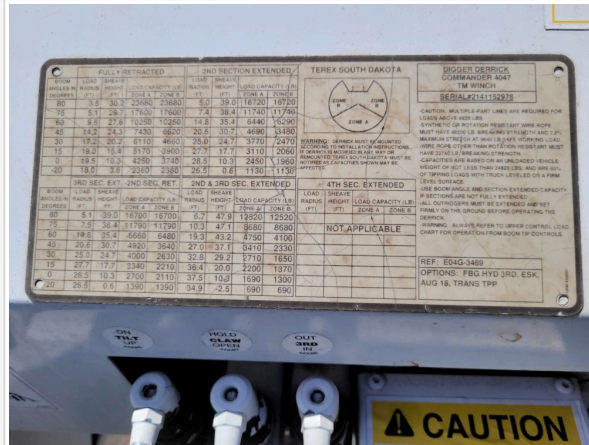
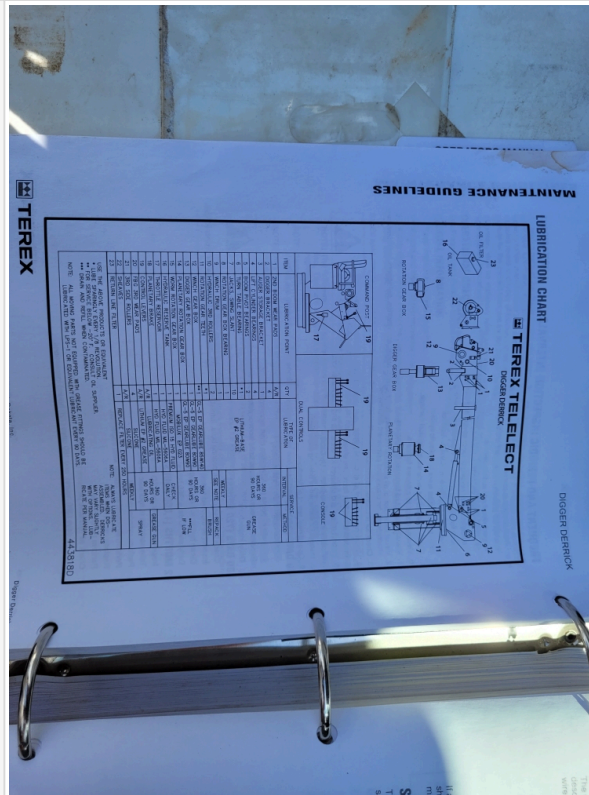

Inspection Report (On-Highway Service Truck)

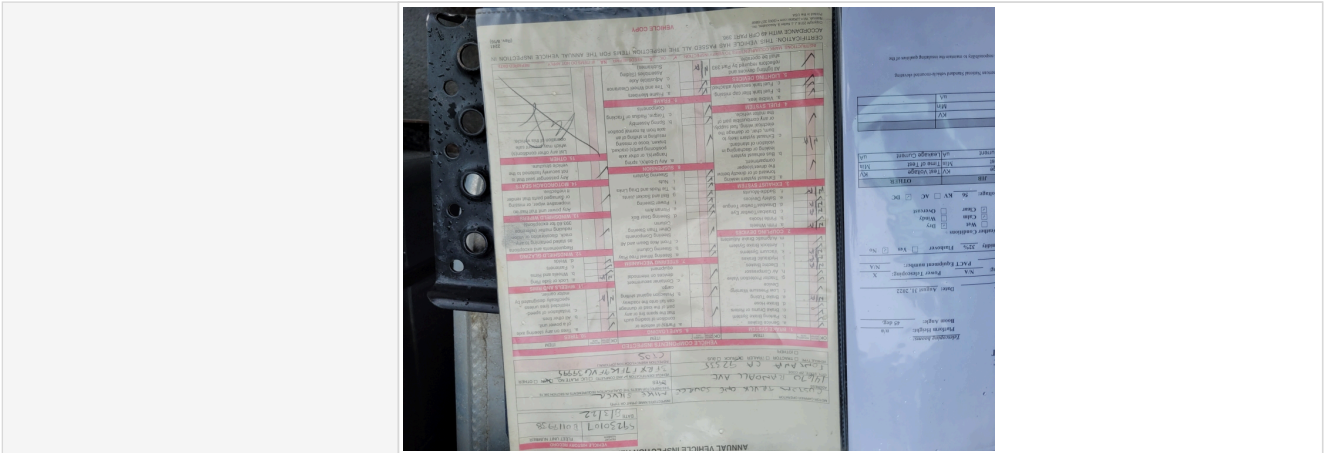

Exterior 360 Walkaround

Exterior 360 Walkaround

Instructions

Take photos of the exterior of the piece of equipment. Capture a full 360 degree walk around and all major components.

Must have shots to capture:

- Front
- 45 degree corner shot of left front
- 45 degree corner shot of right front
- Left side
- Right side
- Rear
- 45 degree corner shot of left rear
- 45 degree corner shot of right rear

Tips for good photos:

- Move the equipment into a open area without any visual distractions or other equipment in the background

Exterior Walkaround Photos



Inspection Report (On-Highway Service Truck)



Inspection Report (On-Highway Service Truck)



Inspection Report (On-Highway Service Truck)



General Appearance Inspection Points

General Appearance

Close-up Exterior Photos



Inspection Report (On-Highway Service Truck)



Inspection Report (On-Highway Service Truck)



Inspection Report (On-Highway Service Truck)



Inspection Report (On-Highway Service Truck)



Inspection Report (On-Highway Service Truck)



Inspection Report (On-Highway Service Truck)



Inspection Report (On-Highway Service Truck)



Inspection Report (On-Highway Service Truck)





Inspection Report (On-Highway Service Truck)



Inspection Report (On-Highway Service Truck)



Inspection Report (On-Highway Service Truck)

		
		
Body Panels	3 - Normal Wear & Tear	
Body Panel Condition	No visible damage, good paint condition and panel fitment	
Doors / Canopy Latches	3 - Normal Wear & Tear	
Doors / Canopy Latches Condition	No visible damage	
Steps / Ladders	3 - Normal Wear & Tear	
Steps / Ladders Condition	Steps/ladders are fully intact and appear structurally sound	
Handrails	3 - Normal Wear & Tear	
Handrails Condition	Handrails are fully intact and appear structurally sound	
Glass	3 - Normal Wear & Tear	
Glass Condition	Glass intact, no visible damage	
Mirrors	3 - Normal Wear & Tear	
Mirror Condition	Mirrors present and intact, no visible damage	
Exterior Lights	3 - Normal Wear & Tear	
Exterior Lights Condition	No visible damage, lighting system is operational	

Cab Inspection Points

On Highway - Cab

Inspection Report (On-Highway Service Truck)

VIN/Serial Number Plate Photo



Odometer Photo



Cab Interior Photos



Inspection Report (On-Highway Service Truck)



Inspection Report (On-Highway Service Truck)



Inspection Report (On-Highway Service Truck)





Inspection Report (On-Highway Service Truck)



Small hole damage

Inspection Report (On-Highway Service Truck)

		
		
		
Odometer Activity	3 - Normal Wear & Tear	
Odometer Condition	Odometer is working and in good condition	
Controls/Switches/Gauges	3 - Normal Wear & Tear	
Controls/Switches/Gauges Condition	All switches/gauges are in good condition and functioning	
Brake System Type	Air Brakes	
Air Brakes Build Correct Pressure	Yes	
Clutch	0	

Inspection Report (On-Highway Service Truck)

Horn	3 - Normal Wear & Tear
Horn Condition	Horn is functioning as expected, Other (see comments)
Comments	Additional air horn installed
Reverse Alarm / Backup Camera	3 - Normal Wear & Tear
Reverse Alarm / Backup Camera Condition	Reverse alarm working as expected
Heater & A/C	3 - Normal Wear & Tear
Heat & A/C Condition	Heater and A/C work as expected
Interior Lights	3 - Normal Wear & Tear
Interior Lights Condition	All interior lights are installed and functioning
Seats/Seat Belts	3 - Normal Wear & Tear
Seats/Seat Belt Condition	Seat(s) in good condition, no stains or tears in upholstery, Seat belt secures properly, Other (see comments)
Comments	Small hole in passenger seat
Cab Interior Overall Rating	3 - Normal Wear & Tear
Comments	Cab in well maintained and clean condition

Engine Inspection Points

Engine

Engine Type (Make, Model, Cylinders, Hp)	Cummins - ISB6.7 - 6Cyl. - 260HP
Emissions Tier	Tier 4F
Engine Serial Number	73681518
Engine Fuel Type	Diesel

Inspection Report (On-Highway Service Truck)

Engine Photos



Inspection Report (On-Highway Service Truck)



Inspection Report (On-Highway Service Truck)



Inspection Report (On-Highway Service Truck)



Inspection Report (On-Highway Service Truck)

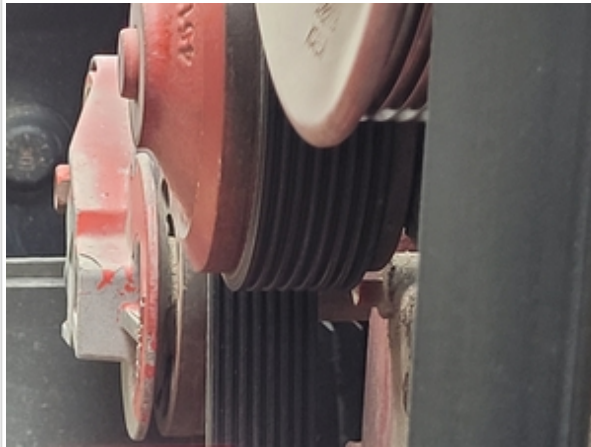



Inspection Report (On-Highway Service Truck)



Inspection Report (On-Highway Service Truck)



Inspection Report (On-Highway Service Truck)

		
Blow-by (Visual Observation Check)	No	
Unusual Noises (Upon Start-up, Idle, Shutdown)	No	
Unusual Noise Notes	No unusual noises heard	
Engine Smoke (Upon Start-up, Idle, Shutdown)	No	
Engine Smoke Notes	No engine smoke issues observed	
Engine Exhaust Color	Clear	
Battery	3 - Normal Wear & Tear	
Battery Condition	Dusty & dirty appearance	
Battery Condition Photos		

Inspection Report (On-Highway Service Truck)

	
Radiator	3 - Normal Wear & Tear
Radiator Condition	Radiator fins & components appear to be in good working order, no signs of damage or leaks
Belts	3 - Normal Wear & Tear
Belt Condition	Belts appear in good condition & alignment with proper tension
Hoses	3 - Normal Wear & Tear
Hose Condition	Firm, pliant hoses with no signs of wear or leaks
Water Pump	3 - Normal Wear & Tear
Water Pump Condition	No unusual pump noises heard
Cooling System Leaks	No
Coolant Color / Appearance	3 - Normal Wear & Tear
Coolant Color/Appearance Notes	Normal Translucent appearance, no visual signs of contamination
Oil Leaks	No
Oil Color / Appearance	3 - Normal Wear & Tear
Oil Color / Appearance Notes	Clean oil appearance, no signs of cross contamination, Appropriate oil level
Fuel Leaks	No
Equipped with DPF (Diesel Particulate Filter)	Yes
DPF Condition	3 - Normal Wear & Tear
DPF Condition Notes	Filter housing is intact with no signs of damage or malfunction, DPF indicator is not illuminated
Requires DEF (Diesel Exhaust Fluid)	Yes
DEF Tank	3 - Normal Wear & Tear
DEF Tank Condition	Area around DEF tank cap is clean, fluid is clear & appears free of contaminants
Overall Engine Appearance	Clean & dry
Overall Engine Comments	Overall engine sounds healthy and has well maintained appearance. No active leaks observed.

Inspection Report (On-Highway Service Truck)

Chassis & Drivetrain Inspection Points

On-Highway: Undercarriage Components

Chassis Inspection Points

Chassis Inspection Points	Take photos of all undercarriage and chassis components including frame, suspension, axles, steering, and brake components. Note any damage or wear.	
Chassis & Undercarriage Photos		
		
		

Inspection Report (On-Highway Service Truck)



Inspection Report (On-Highway Service Truck)



Inspection Report (On-Highway Service Truck)



Inspection Report (On-Highway Service Truck)



Inspection Report (On-Highway Service Truck)



Inspection Report (On-Highway Service Truck)



Inspection Report (On-Highway Service Truck)



Inspection Report (On-Highway Service Truck)



Inspection Report (On-Highway Service Truck)



Inspection Report (On-Highway Service Truck)



Inspection Report (On-Highway Service Truck)





Inspection Report (On-Highway Service Truck)

	
Frame	3 - Normal Wear & Tear
Suspension	3 - Normal Wear & Tear
Steer Axle Condition	3 - Normal Wear & Tear
Steering Components	3 - Normal Wear & Tear
Overall Chassis Condition	3 - Normal Wear & Tear
Overall Chassis Comments	Chassis in good shape. Font brake shoes not visible due to dust shields.



Drivetrain Inspection Points

Transmission Info (Make/Model)	Allison 3000 - 5 Speed
Transmission	3 - Normal Wear & Tear
Transmission Condition	No unusual noises or vibrations
Transmission Condition Photos	



Inspection Report (On-Highway Service Truck)

		
		
		
PTO	3 - Normal Wear & Tear	

Inspection Report (On-Highway Service Truck)

PTO Photos	
	
	
Differential	Check condition of the differential(s). Take photos and notes as relevant.
Rear Differential	3 - Normal Wear & Tear
Rear Differential Condition	Dry housing appearance, no unusual noises heard during operation

Inspection Report (On-Highway Service Truck)



Rear Differential Photos		
		
		
Front Differential	0	
Brake Shoe Thickness	90%	
Comments	Rear shoes in good condition and front shoes not observed	
Air Brake System Leaks	No	
Air Brake Hose Condition	3 - Normal Wear & Tear	
Overall Drivetrain Condition	3 - Normal Wear & Tear	
Overall Drivetrain Comments	Drivetrain in good working condition.	

Inspection Report (On-Highway Service Truck)



Wheels & Tires Inspection Points

Wheels & Tires



Wheels & Tires Inspection Points

Wheels & Hub Condition	3
Wheels & Hub Photos	
	
Wheel Seal Leaks	No
Tire Brand	Various Brands
Tire Size	11R 22.5
Front Left Tire - Ratio Remaining	30%

Inspection Report (On-Highway Service Truck)

Front Left Tire Photos	
	
Front Right Tire - Ratio Remaining	90%
Front Right Tire Photos	
Rear Right Tire - Ratio Remaining	50%

Inspection Report (On-Highway Service Truck)

Rear Right Tire Photos	
Rear Left Tire - Ratio Remaining	50%
Rear Left Tire Photos	
Additional Axles	Check the condition of all other axles. Specify the position and type of axle. Note any damage or wear. Take photos.

Additional Axle Inspection

Additional Axle

Instructions	Check the condition of additional axle(s), wheels & tires. Note any damage or wear. Take photos.
--------------	--

Additional Inspection Points

Service Truck Body

Additional Inspection Points: Tool Truck

Tool Truck Body	Check the condition of the tool truck bed body, tool boxes (interior and exterior), and lift gate (if equipped).
Bed Body	3

Inspection Report (On-Highway Service Truck)

Bed Body Photos



Inspection Report (On-Highway Service Truck)



Inspection Report (On-Highway Service Truck)



Inspection Report (On-Highway Service Truck)



Inspection Report (On-Highway Service Truck)



Inspection Report (On-Highway Service Truck)



Inspection Report (On-Highway Service Truck)



Inspection Report (On-Highway Service Truck)



Inspection Report (On-Highway Service Truck)



Inspection Report (On-Highway Service Truck)

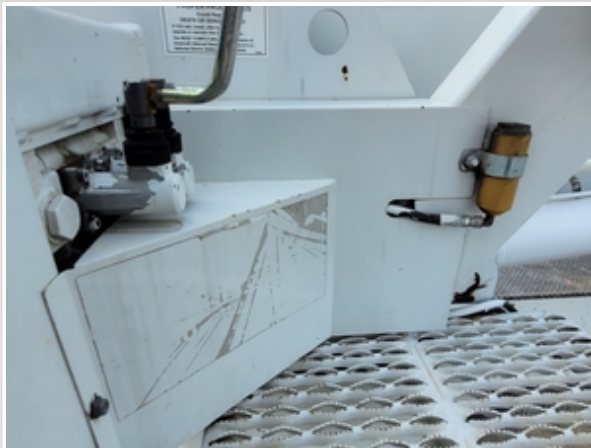

Inspection Report (On-Highway Service Truck)



Inspection Report (On-Highway Service Truck)



Inspection Report (On-Highway Service Truck)





Inspection Report (On-Highway Service Truck)



Inspection Report (On-Highway Service Truck)



Inspection Report (On-Highway Service Truck)

		
		
		
Toolboxes	3	

Additional Features

Crane Condition	3 - Normal Wear & Tear
Crane Functionality	Operating as expected

Inspection Report (On-Highway Service Truck)

Crane Photos



Inspection Report (On-Highway Service Truck)



Inspection Report (On-Highway Service Truck)



Inspection Report (On-Highway Service Truck)



Inspection Report (On-Highway Service Truck)



Inspection Report (On-Highway Service Truck)



Inspection Report (On-Highway Service Truck)



Inspection Report (On-Highway Service Truck)



Inspection Report (On-Highway Service Truck)

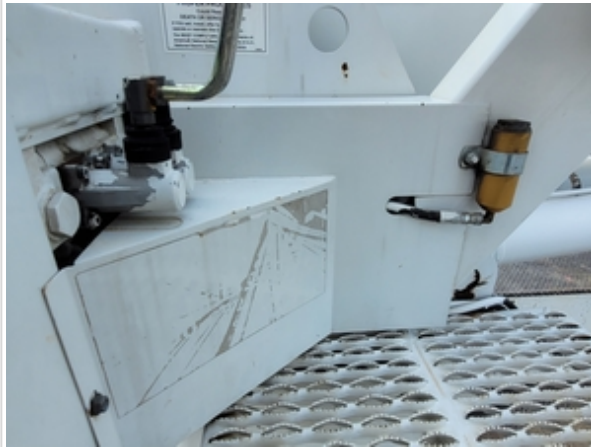



Inspection Report (On-Highway Service Truck)



Inspection Report (On-Highway Service Truck)



Inspection Report (On-Highway Service Truck)

		
		
Stabilizer Jacks Condition	3 - Normal Wear & Tear	
Stabilizer Jacks Functionality	Operating as expected	

Functional Test

Forward & Reverse	3 - Normal, Operating as Expected
Steering	3 - Normal, Operating as Expected
Brakes	3 - Normal, Operating as Expected
Engine	3 - Normal, Operating as Expected
Controls	3 - Normal, Operating as Expected
Overall Functional Test Comments	Truck operating normal and in great working condition. Rear Crane and Auger working well. Stabilizers work great and toolbox in good condition.
Operating Video	Click to Download
Additional Video	Click to Download
Additional Video	Click to Download

Inspection Summary

Overall Assessment

Exterior Rating	3 - Normal Wear & Tear
------------------------	------------------------

Inspection Report (On-Highway Service Truck)

Interior Rating	3 - Normal Wear & Tear
Safety Rating	3 - Normal Wear & Tear
Quality Rating	3 - Normal Wear & Tear
Functionality Rating	3 - Normal, Operating as Expected
Overall Rating	3 - Normal Wear & Tear
What's Great About the Machine	Digger Derrick Custom Truck is overall in great condition with Crane and Auger working well.
What Needs Work	Some tires getting low and may need to be replaced soon. Small tear on bench seat.
Date/Time	05-04-2023