



Enterprise Equipment Inspection

General Info

Category	Excavator
Travel System	Track Undercarriage
Comments	
Year	2017
Make	Takeuchi
Model	TB290
Fleet ID	10618512
Serial Number	185104456
Serial Number Plate	
Hour Meter Reading	4,189

Enterprise Equipment Inspection

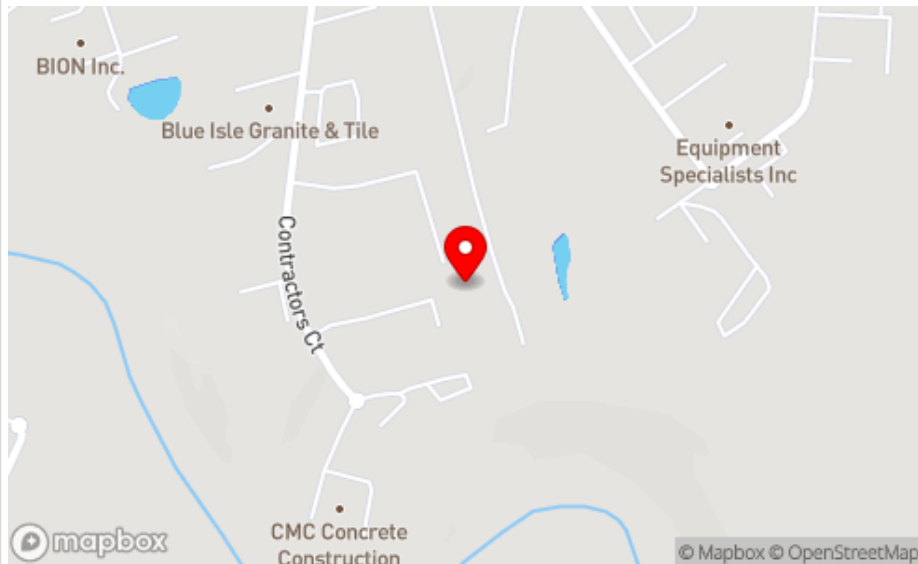
Hour Meter Photo	
Previous Application	Rental
Location / GPS	
	Lat: 38.747851 Long: -77.5432511

Features & Configuration

Control Station Type	Enclosed Cab
Comments	
Drive Type	
Comments	
A/C	Yes
Heat	Yes

Enterprise Equipment Inspection

Radio	Yes
Reverse Camera	Yes
High Flow	No
Pilot Controls	Yes
Auxiliary Hydraulics	Yes
Quick Coupler	Yes
Hydraulic Thumb	Yes
Bucket	Yes
Blade	Yes
Forks	No
Outriggers	No
OMM (Operator & Maintenance Manual)	No
Other Configuration Details / Attachment Specs	

360 Walkaround Photos

Exterior Walkaround Photos



Enterprise Equipment Inspection



Enterprise Equipment Inspection



Enterprise Equipment Inspection



Enterprise Equipment Inspection



Inspection Rating Criteria

Inspection Rating Criteria	Rating Scale	Explanation
	1 - Service Required	Requires immediate repairs to function as expected.
	2 - Above Average Wear & Tear	Exhibits greater wear than expected given age and usage. While operable, further diagnosis may be needed.
	3 - Normal Wear & Tear	Exhibits wear that is consistent with age and usage. Operation is normal, and as expected.
	4 - Very Light or Minimal Wear	Exhibits very minimal wear. Operation is better than expected given age and usage.
	5 - Like New, Recently Replaced	Excellent condition, free of visible wear or damage. Operation is within factory specifications.

General Appearance

Enterprise Equipment Inspection

Close-Up Exterior Photos



Enterprise Equipment Inspection



Enterprise Equipment Inspection



Enterprise Equipment Inspection



Enterprise Equipment Inspection



Enterprise Equipment Inspection



Enterprise Equipment Inspection



Camera screen cracked

Exterior Rating	3 - Normal Wear & Tear
Exterior Comments	Door and 2 broken windows will be replaced, machine will be washed prior to sale.

Control Station

Control Station



Enterprise Equipment Inspection



Enterprise Equipment Inspection



Enterprise Equipment Inspection



Enterprise Equipment Inspection



Enterprise Equipment Inspection



Enterprise Equipment Inspection



Enterprise Equipment Inspection



Enterprise Equipment Inspection



Enterprise Equipment Inspection

	
	
Control Station Rating	3 - Normal Wear & Tear
Control Station Overall Comments	Operator cab will be cleaned.

Engine

Enterprise Equipment Inspection

Engine Compartment



Enterprise Equipment Inspection



Enterprise Equipment Inspection



Enterprise Equipment Inspection

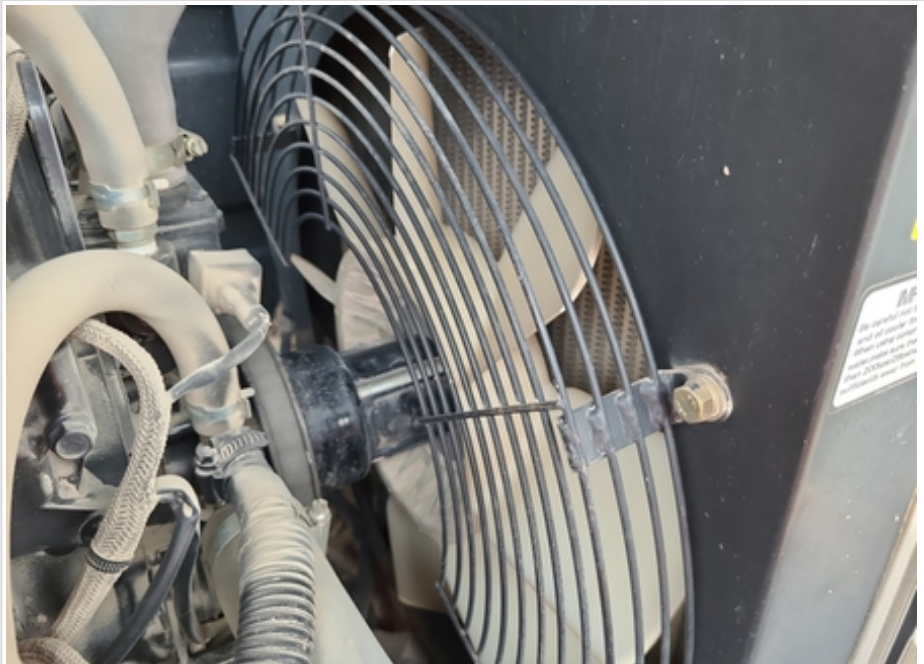

Enterprise Equipment Inspection



Enterprise Equipment Inspection



fuel cap missing

Engine Type (Make, Model, Cylinders, Hp)	Yanmar - 4Cyl. - 3.3L - 74HP
Emissions Tier	Tier 4F
Engine Rating	3 - Normal Wear & Tear
Engine Overall Comments	Engine fuel tank cap missing,

Drivetrain Components

Enterprise Equipment Inspection

Drivetrain Photos



Enterprise Equipment Inspection



Enterprise Equipment Inspection



Hydrostatic Transmission?	Yes
2 Speed?	Yes
Hydrostatic Drive Configuration	Split Transmission
Comments	
Transmission Info (Make/Model/Speeds)	
Drivetrain Rating	3 - Normal Wear & Tear
Drivetrain Comments	Drivetrain in good shape with all travel functions working in all directions.

Hydraulics

Enterprise Equipment Inspection

Hydraulic Pump/Fittings/Hoses

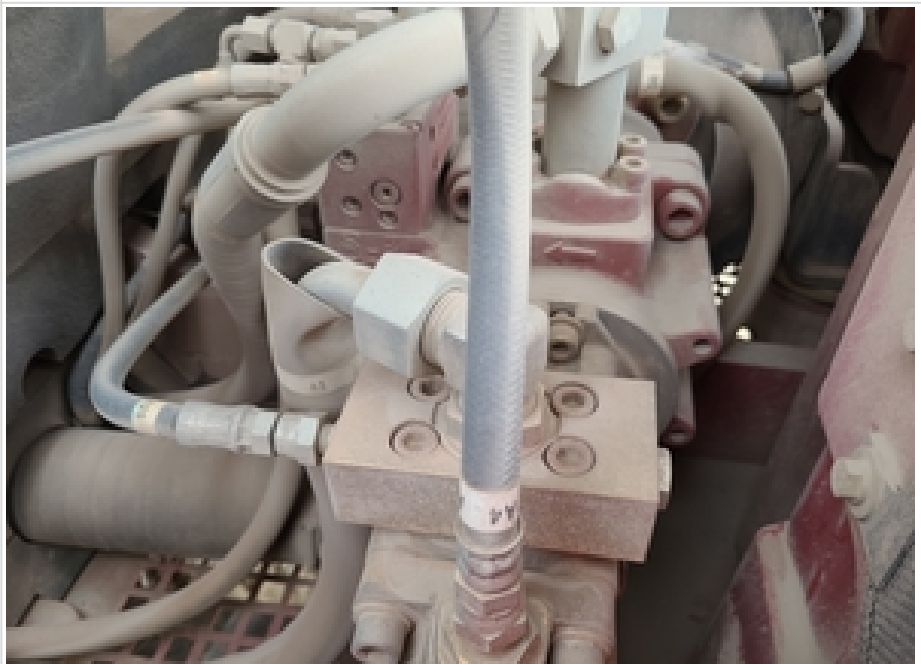
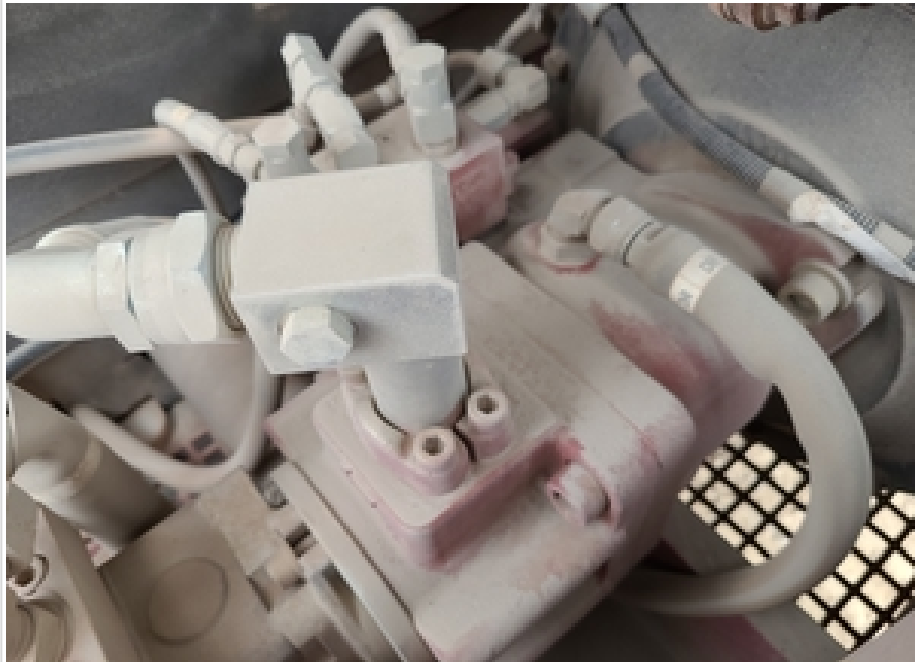

Enterprise Equipment Inspection



Enterprise Equipment Inspection

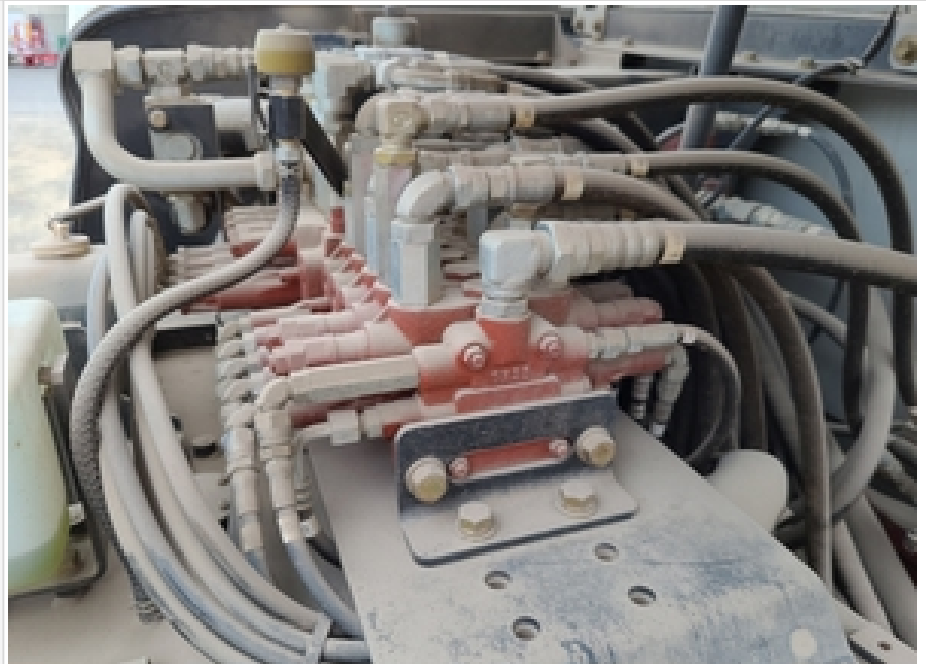

Enterprise Equipment Inspection

Hydraulic Cylinders & Mounting
Pins



Enterprise Equipment Inspection



Enterprise Equipment Inspection



Enterprise Equipment Inspection

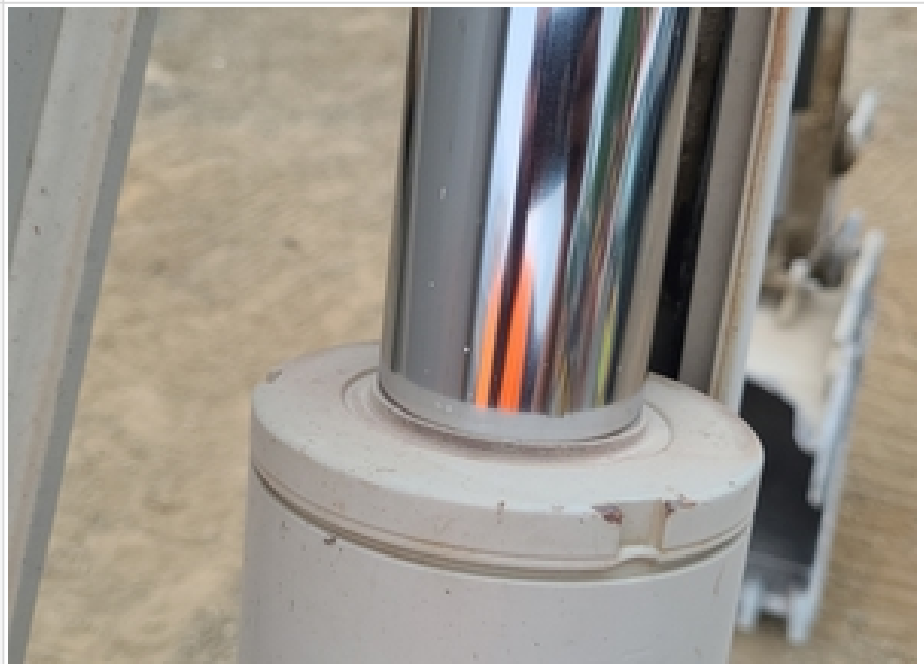

Enterprise Equipment Inspection



Enterprise Equipment Inspection



Enterprise Equipment Inspection



Enterprise Equipment Inspection

	
Hydraulic System Rating	3 - Normal Wear & Tear
Hydraulic System Comments	Hydraulic System in good working condition with no active leaks observed.

Chassis

Chassis Photos	
----------------	--

Enterprise Equipment Inspection



Enterprise Equipment Inspection



Enterprise Equipment Inspection



Enterprise Equipment Inspection



Enterprise Equipment Inspection



Enterprise Equipment Inspection



Enterprise Equipment Inspection





Enterprise Equipment Inspection



Enterprise Equipment Inspection



Enterprise Equipment Inspection

	
	
Chassis Rating	3 - Normal Wear & Tear
Comments	No Excessive play seen at implements

Track Undercarriage Inspection Points

Enterprise Equipment Inspection

Undercarriage Photos



Enterprise Equipment Inspection



Enterprise Equipment Inspection



Enterprise Equipment Inspection



Enterprise Equipment Inspection



Enterprise Equipment Inspection



Enterprise Equipment Inspection



Enterprise Equipment Inspection



Enterprise Equipment Inspection



Enterprise Equipment Inspection

	
Undercarriage Rating	4 - Very Light or Minimal Wear
Undercarriage Comments	Tracks recently replaced and undercarriage in good condition

Undercarriage Inspection Points

Underbody Photos	
Underbody Rating	0
Underbody Comments	

Attachments

Attachment Photos	
--------------------------	--

Enterprise Equipment Inspection



Enterprise Equipment Inspection



Bucket missing teeth

Enterprise Equipment Inspection



Enterprise Equipment Inspection



Enterprise Equipment Inspection



Enterprise Equipment Inspection



Enterprise Equipment Inspection

	
Attachment Rating	3 - Normal Wear & Tear
Attachment Comments	Bucket needs teeth and thumb operating okay

Functionality Assessment

Operating Video	Click to Download
Additional Video	Click to Download
Engine	3 - Normal Wear & Tear
Transmission/Drivetrain	3 - Normal Wear & Tear
Travel (Forward/Reverse/Steering)	3 - Normal Wear & Tear
Brakes	3 - Normal Wear & Tear
Hydraulic System	3 - Normal Wear & Tear
Controls	3 - Normal Wear & Tear
Safety Systems	3 - Normal Wear & Tear
Attachments	3 - Normal Wear & Tear
Overall Functional Test Comments	Overall all functions operate normal and no operating issues observed.

Overall Assessment

Overall Assessment

Enterprise Equipment Inspection

Rating Scale	Rating Scale	Explanation
	1 - Service Required	Requires immediate repairs to function as expected.
	2 - Above Average Wear & Tear	Exhibits greater wear than expected given age and usage. While operable, further diagnosis may be needed.
	3 - Normal Wear & Tear	Exhibits wear that is consistent with age and usage. Operation is normal, and as expected.
	4 - Very Light or Minimal Wear	Exhibits very minimal wear. Operation is better than expected given age and usage.
	5 - Like New, Recently Replaced	Excellent condition, free of visible wear or damage. Operation is within factory specifications.
Exterior Rating	3 - Normal Wear & Tear	
Interior Rating	3 - Normal Wear & Tear	
Safety Rating	3 - Normal Wear & Tear	
Quality Rating	3 - Normal Wear & Tear	
Functionality Rating	3 - Normal Wear & Tear	
Overall Rating	3 - Normal Wear & Tear	
What's Great About the Machine	Machine operating well and no major active leaks observed. Major defects observed and will be addressed/repared prior to sale.	
What Needs Work	Camera cracked, fuel tank needs new cap, door and front bottom window needs replacement.	
Any Additional Info from the Seller?		
Date/Time	05-16-2023	