

CMS Chamber Music Society of Lincoln Center

SUNDAY AFTERNOON, APRIL 22, 2018, 2:00 ▶ 3,828TH CONCERT

Alice Tully Hall, Starr Theater, Adrienne Arsht Stage
Home of The Chamber Music Society of Lincoln Center

Meet the Music!

Inspector Pulse:
Things are Seldom What They Theme

BRUCE ADOLPHE, Inspector Pulse
ANNA POLONSKY, piano
SEAN LEE, violin
MIHAI MARICA, cello

**WOLFGANG
AMADEUS MOZART**
(1756–1791)

Twelve Variations in C major for Piano
Ah vous dirai-je, Maman, K. 265 (Twinkle,
Twinkle Little Star) (1781–82)

POLONSKY

**LUDWIG
VAN BEETHOVEN**
(1770–1827)

**Twelve Variations on “Ein Mädchen oder
Weibchen” from *Die Zauberflöte* for Cello
and Piano, Op. 66** (1796)

POLONSKY, MARICA

**FRANZ
SCHUBERT**
(1797–1828)

**Fantasy in C major for Violin and Piano, D. 934,
Op. 159** (1827)

LEE, POLONSKY

**MOZART Trio in G major for Piano, Violin, and Cello,
K. 564** (1788)

▶ Tema con variazioni: Andante

POLONSKY, LEE, MARICA

The Chamber Music Society's education and outreach programs are made possible, in part, with support from **The Achelis and Bodman Foundation**, the **AE Charitable Foundation**, **Colburn Foundation**, **Consolidated Edison Company**, **Eugene and Emily Grant Family Foundation**, **The Jerome L. Greene Foundation**, **Hearst Fund**, **The Frank and Helen Hermann Foundation**, **Alice Ilchman Fund**, the **Daniel and Joanna S. Rose Fund**, **Tiger Baron Foundation**, and **The Helen F. Whitaker Fund**. Public funds are provided by the **New York City Department of Cultural Affairs**, in partnership with the **City Council**.

The Chamber Music Society acknowledges with sincere appreciation **Ms. Tali Mahanor's** generous long-term loan of the Hamburg Steinway & Sons model “D” concert grand piano.

PLEASE TURN OFF CELL PHONES AND OTHER ELECTRONIC DEVICES.

Photographing, sound recording, or videotaping this performance is prohibited.

A MESSAGE FROM INSPECTOR PULSE:

Things are seldom what they theme.

Dear Listener,

Every now and then, it is time for a tune-up. For me, that means checking my sparks of inspiration to see if I can compose a new tune. It seems to me that the best place to find a new tune is my piano. After all, there must be a lot of tunes lurking about in those piano keys, so at least once a week I go to the piano to look for a brand new tune.

I start by playing just one note. Maybe I play the same note twice or three times and then *suddenly* a tune will occur to me! The problem is that the tunes are not always original. Like the other day, I tried to compose a new tune and came up with Happy Birthday by accident. I tried again and came up with Old MacDonald Had a Farm. Then I thought, what can I do with this tune to make it more my own? As a private ear, I knew I had to investigate ways of making the tune more *mine*, but I also knew I had to have lunch! No investigating on an empty stomach, I always say.

I waltzed over to a local restaurant and took a look at the menu. Everything on the menu seemed to be made from bananas. I ordered the banana pizza. While eating my first slice of banana pizza, it suddenly dawned on me that if a chef can make banana pizza, banana bread, banana soup, banana burgers, banana ice cream, and banana pie, I might be able to do the same thing with a tune! I don't mean I could make a tune into a pizza, a burger, or ice cream, but maybe I could create a very special version of the tune that would be *mine*!

It turns out that many wonderful composers throughout history have taken tunes by other people and written variations on them! While I was disappointed that I would not be the first person to do that, I was also inspired that Mozart, Beethoven, and Schubert wrote variations on other people's tunes! But how do I make it sound like the variation is mine instead of Beethoven's or Schubert's or Mozart's?

Well, that is the big question for today's concert! If you want to know how I did it, well... stay *tuned*!

Inspector Pulse

ABOUT THE ARTISTS

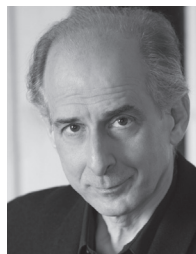

YUJIKO FUJII

BRUCE ADOLPHE

► When he was a child Bruce Adolphe watched both Victor Borge and Leonard Bernstein on television, and after seeing them, he began “playing piano” on the breakfast table and cracking jokes with a Danish accent. Having no choice, his parents bought him a toy piano, at which Bruce pretended to be Schroeder of the *Peanuts* cartoons. Soon after the toy piano was pecked apart by the family parakeet, Bruce’s parents purchased a real piano and a larger bird. By age ten, Bruce was composing music, and no one has been able to stop him since. As a “tween,” Bruce studied piano, clarinet, guitar, bass, and—as a teen—the bassoon. All this time, he wrote music and improvised accompaniments to everything that happened around him, as if life were a movie in need of a score. His favorite summers were spent at the Kinhaven Music School and he loved his Saturdays at The Juilliard School’s Pre-College Division. Today, Bruce spends his time composing chamber music, playing the piano, and performing in concerts for people like you. He lives right around the corner on the Upper West Side with his wife, pianist Marija, his daughter Katja, and his opera-and-jazz-singing parrot PollyRhythm, the same bird he has had since he was 10 years old. Bruce performs weekly on public radio’s *Performance Today*, playing his *Piano Puzzlers* (familiar tunes in the styles of the great masters) and you can catch that show on WQXR or on iTunes, or as a podcast from American Public Media. Many great musicians have performed Bruce’s music, including Yo-Yo Ma, Itzhak Perlman, the Brentano Quartet, over 60 symphony orchestras around the world, and of course lots of amazing players right here at the Chamber Music Society of Lincoln Center, where Bruce has been making music since 1992. If you want to check out Bruce’s CDs and educational pieces for all ages, please visit the website of The Learning Maestros. You might enjoy his book *The Mind’s Ear: Exercises for Improving the Musical Imagination*, published by Oxford University Press.



ERIC RYAN ANDERSON

SEAN LEE

► Sean Lee could not understand the difference between the words “chicken” and “kitchen” when he was a kid, but he did know how to play the violin, thanks to an after-school program. By the time he got to Suzuki Book 6, he had made up his mind that he wanted to be a violinist. Sean moved from sunny California to New York to study at The Juilliard School, where he was a student of his favorite violinist, Itzhak Perlman. Since then he has performed all over the United States, and even in other countries like Italy, China, and Israel. When he’s not performing, he teaches violin lessons at Juilliard and also at the Perlman Music Program, where he spent his summer vacations as a student with other young musicians, many of whom are still his best friends. Sean currently lives in New York with his older brother and loves watching baseball and taking pictures in his free time. He is a former member of CMS Two.



MIHAI MARICA

► Mihai Marica started playing the cello at age seven, moments after receiving a quarter-sized cello as his birthday present. He had asked for it three years earlier according to his father, also a cellist and the inspiration behind Mihai's desire to become a cellist, but was told that he should "play outside with the other children while he still had the chance." This turned out to be good advice, as he had to practice intensely even during his first year of study in order to perform a concerto in front of

the orchestra where his father plays. Appearing on the stage of Alice Tully Hall as a member of the Chamber Music Society of Lincoln Center's CMS Two program would have been beyond Mihai's wildest dreams at age 16, when with quite a bit of luck he met Prof. Aldo Parisot, who helped him move to the United States and become a student at the Yale School of Music. In his spare time Mihai enjoys reading, watching movies, and occasionally taking care of two Roborovski hamsters.



ANNA POLONSKY

► Pianist Anna Polonsky was born in Moscow, Russia. Her dad is a professional violinist and her mom is a pianist. Anna and her twin sister Olga began studying the piano and violin when they were five years old, and have never stopped. When Anna and Olga were 12 years old, they moved with their family to the United States. Since then, Anna went to school at the Curtis Institute of Music in Philadelphia and The Juilliard School in New York. She has played concerts on three continents, most

European and some South American countries, but the farthest she's ever been from New York is probably Indonesia. She is married to another pianist; they have three Steinway grand pianos in their apartment, but to keep the neighbors happy, they also have an electric keyboard which they use for late-night practicing with headphones. Anna's favorite things to do include eating Korean and Russian food, running, and playing music with her musician friends.

MEET THE MUSIC!

Concerts for kids ages 6 & up and their families.

**Subscribe today to the 2018-2019
season and guarantee the best
seats before they sell out!**



ILLUSTRATION BY ROGER ROTH

**3-CONCERT SUBSCRIPTION
PACKAGES START AT JUST \$27**

WWW.CHAMBERMUSICSOCIETY.ORG

ANNUAL FUND

Contributors to the Annual Fund provide vital support for the Chamber Music Society's wide-ranging artistic and educational programs. We gratefully acknowledge the following individuals, foundations, corporations, and government agencies for their generous gifts. We also thank those donors who support the Chamber Music Society through the Lincoln Center Corporate Fund.

Artistic Directors Circle

LEADERSHIP GIFTS (\$50,000 and above)

The Chisholm Foundation
Howard Gilman Foundation
William and Inger G. Ginsberg
Dr. and Mrs. Victor Grann
Eugene and Emily Grant
Jerome L. Greene Foundation
Mr. and Mrs. Paul B. Gridley
Rita E. and Gustave M. Hauser
Elinor and Andrew Hoover

Jane and Peter Keegan
Susan Carmel Lehrman
Lincoln Center Corporate Fund
National Endowment for the Arts
New York State Council on the Arts
Stavros Niarchos Foundation
The New York Community Trust
Mr. and Mrs. James P. O'Shaughnessy
Blanchette Hooker Rockefeller Fund

The Fan Fox and Leslie R. Samuels Foundation, Inc.
Ellen Schiff
Elizabeth W. Smith
The Alice Tully Foundation
Elaine and Alan Weiler
The Helen F. Whitaker Fund

GUARANTEES (\$25,000 to \$49,999)

Ann Bowers,
in honor of Dmitri Atapine
Thomas Brener and Inbal Segev-Brener
Sally D. and Stephen M. Clement, III
Joseph M. Cohen
Joyce B. Cowin
Linda S. Daines
Estate of Anthony C. Gooch
Gail and Walter Harris
Frank and Helen Hermann Foundation
Robert and Suzanne Hoglund

Harry P. Kamen
Estate of Peter L. Kennard
Andrea Klepetar-Fallek
Bruce and Suzie Kovner
MetLife Foundation
Richard Prins and Connie Steensma
New York City Department of Cultural Affairs
Dr. Annette U. Rickett
Dr. Beth Sackler and Mr. Jeffrey Cohen
Judith and Herbert Schlosser

David Simon
Mr. and Mrs. Erwin Staller
William R. Stensrud and
Suzanne E. Vaucher
Joost and Maureen Thesseling
Tiger Baron Foundation
Mr. and Mrs. Jarvis Wilcox
Kathe and Edwin Williamson
Shannon Wu and Joseph Kahn

BENEFACTORS (\$10,000 to \$24,999)

The Achelis and Bodman Foundation
Anonymous (2)
Ronald Abramson
Estate of Marilyn Apelson
Jonathan Brezin and Linda Keen
Colburn Foundation
Con Edison
The Gladys Kriebel Delmas Foundation
Howard Dillon and Nell Dillon-Ermers
The Lehoczy Escobar Family
David Finckel and Wu Han
John and Marianne Fouhey
Sidney E. Frank Foundation

Mr. and Mrs. Peter Frelinghuysen
Ann and Gordon Getty Foundation
Francis Goelert Charitable Lead Trusts
The Hamilton Generation Fund
Irving Harris Foundation
Michael Jacobson and Trine Sorensen
Priscilla F. Kauff
Vicki and Chris Kellogg
Jeehyun Kim
Helen Brown Levine
Douglas M. Libby
Millbrook Vineyards & Winery
Mr. Seth Novatt and Ms. Priscilla Natkins

Marnie S. Pillsbury
Tatiana Pouschine
Dr. and Mrs. Richard T. Rosenkranz
Mrs. Robert Schuur
Fred and Robin Seegal
Seth Sprague Educational and Charitable Foundation
Joe and Becky Stockwell
Carlos Tome and Theresa Kim
Susan and Kenneth Wallach
Mrs. Andrea W. Walton

Patrons

PLATINUM PATRONS (\$5,000 to \$9,999)

Anonymous (2)
Mr. James A. Attwood and
Ms. Leslie K. Williams
William and Julie Ballard
Murat Beyazit
Joan Benny
Nathalie and Marshall Cox
Robert and Karen Desjardins
Valerie and Charles Diker
Carole Donlin
John and Jody Eastman
Mrs. Barbara M. Erskine

Mr. Lawrence N. Field and Ms. Rivka Seiden
Mr. and Mrs. Irvine D. Flinn
The Frelinghuysen Foundation
Marlene Hess and James D. Zirin, in loving
memory of Donaldson C. Pillsbury
The Hite Foundation
Alfred and Sally Jones
C.L.C. Kramer Foundation
Jonathan E. Lehman
Leon Levy Foundation
Dr. and Mrs. Michael N. Margolies
Jane and Mary Martinez

Mr. and Mrs. H. Roemer McPhee,
in memory of Catherine G. Curran
The Robert and Joyce Menschel
Family Foundation
Linda and Stuart Nelson
Mr. and Mrs. Howard Phipps, Jr.
Eva Popper
Thomas A. and Georgina T. Russo
Family Fund
Martin and Ruby Vogelfanger
Paul and Judy Weislogel
Neil Westreich

GOLD PATRONS (\$2,500 to \$4,999)

Anonymous
Nasrin Abdolali
Elaine and Hirschel Abelson
Dr. and Mrs. David H. Abramson
Ms. Hope Aldrich
American Friends of Wigmore Hall
Joan Amron
James H. Applegate
Axe-Houghton Foundation
Lawrence B. Benenson

American Chai Trust
Constantin R. Boden
Mr. and Mrs. John D. Coffin
The Aaron Copland Fund for Music
Robert J. Cubitto and Ellen R. Nadler
Virginia Davies and Willard Taylor
Suzanne Davidson
Mr. and Mrs. Joseph W. Donner
Helen W. DuBois
Judith and Tony Evnin

Dr. and Mrs. Fabius N. Fox
Mrs. Beatrice Frank
Freudenberg Arts
Diana G. Friedman
Egon R. Gerard
Edda and James Gillen
Frederick L. Jacobson
Kenneth Johnson and Julia Tobey
Paul Katcher
Ed and Rosann Kaz

Mr. and Mrs. Hans Kilian
Mr. and Mrs. Robert W. Kleinschmidt
Judy and Alan Kosloff
Chloë A. Kramer
Henry and Marsha Laufer
Harriet and William Lembeck
Jennifer Manocherian
Martin and Lucille Murray
Sassona Norton and Ron Filler

Mr. and Mrs. Joseph Rosen
The Alfred and Jane Ross Foundation
Mary Ellen and James Rudolph
David and Lucinda Schultz
Peter and Sharon Schuur
Michael W. Schwartz
Carol and Richard Seltzer
The Susan Stein Shiva Foundation
Dr. Michael C. Singer

Diane Smook and Robert Peduzzi
Gary So, in honor of Sooyun Kim
Sally Wardwell
Patricia and Lawrence Weinbach
Larry Wexler and Walter Brown
Janet Yaseen and the
Honorable Bruce M. Kaplan
Noreen and Ned Zimmerman

SILVER PATRONS (\$1,500 to \$2,499)

Anonymous (5)
Alan Agle
Harry E. Allan
Lawrence H. Appel
Brett Bachman and Elisabeth Challenger
Dr. Anna Balas
Betsy Shack Barbanell
Lillian Barbash
Mr. and Mrs. William G. Bardel
Caryl Hudson Baron
Richard L. Bayles
Mr. and Mrs. T. G. Berk
Adele Bildersee
Judith Boies and Robert Christman
Cahill Cossu Noh and Robinson
Charles and Barbara Burger
Jeff and Susan Campbell
Allan and Carol Carlton
Dale C. Christensen, Jr.
Judith G. Churchill
Betty Cohen
Marilyn and Robert Cohen
Mr. Mark Cohen, in memory of May Lazer
Alan and Betsy Cohn Foundation
Jon Dickinson and Marlene Burns
Joan Dyer
Thomas E. Engel, Esq.
Mr. Arthur Ferguson
Howard and Margaret Fluhr
Mr. Andrew C. Freedman and
Ms. Arlie Sulka
Mr. and Mrs. Burton M. Freeman

Rosalind and Eugene J. Glaser
Judith Heimer
Charles and Nancy Hoppin
Dr. Beverly Hyman and
Dr. Lawrence Birnbach
Bill and Jo Kurth Jagoda
Dr. Felisa B. Kaplan
Keiko and Steven B. Kaplan,
in honor of Paul Huang
Stephen and Belinda Kaye
Thomas C. King
Patricia Kopec Selman and Jay E. Selman
Dr. and Mrs. Eugene S. Krauss
Edith Kubicek
Richard and Evalyn Lambert
Craig Leiby and Thomas Valentino
Dr. Donald M. Levine
James Liell
Walter F. and Phyllis Loeb Family Fund
of the Jewish Communal Fund
Dr. Edward S. Loh
Ned and Françoise Marcus
Carlene and Anders Maxwell
Eileen E. McGann
Sheila Avrin McLean and David McLean
Ilse Melamid
Merrick Family Fund
Mr. and Mrs. Leigh Miller
Bernice H. Mitchell
Alan and Alice Model
Alex Pagel
Barbara A. Pelson

Charles B. Ragland
Mr. Roy Raved and Dr. Roberta Leff
Dr. Hilary Ronner and Mr. Ronald Feiman
Joseph and Paulette Rose
Diana and Michael Rothenberg
Marie von Saher
David and Sheila Rothman
Sari and Bob Schneider
Delia and Mark Schulte
Mr. David Seabrook and
Dr. Sherry Barron-Seabrook
Jill S. Slater
Morton J. and Judith Sloan
Annaliese Soros
Dr. Margaret Ewing Stern
Deborah F. Stiles
Alan and Jaqueline Stuart
Susan Porter Tall
Joseph C. Taylor
Erik and Cornelia Thomsen
Judith and Michael Thoyer
Leo J. Tick
Salvatore and Diane Vacca
Mr. and Mrs. Joseph Valenza
Pierre and Ellen de Vegh
Dr. Judith J. Warren and
Dr. Harold K. Goldstein
Alex and Audrey Weintrob
Robert Wertheimer and Lynn Schackman
Tricia and Philip Winterer
Gro V. and Jeffrey S. Wood
Cecil and Gilda Wray

YOUNG PATRONS* (\$500+)

Jordan C. Agee
Raoul Boisset
Jamie Forseth
Robert J. Haley
Yoshiaki David Ko
Liana and Joseph Lim

Shoshana Litt
Lucy Lu and Mark Franks
Zach and Katy Maggio
Mr. Edwin Meulensteen
Katie Nojima
Jason Nong

Eren Erdemgil Sahin and Erdem Sahin
Shu-Ping Shen
Jonathan U.R. Smith
Erin Solano
Mr. Nick Williams and Ms. Maria Doerfler
Rebecca Wui and Raymond Ko

**For more information, call (212) 875-5216 or visit chambermusicsociety.org/yp*

Friends

PRESTO (\$1,000 to \$1,499)

Anonymous (5)
Bialkin Family Foundation
Maurice and Linda Binkow Philanthropic
Fund of the United Jewish Foundation
Ann S. Cole
Allyson and Michael Ely
Mr. Stephen M. Foster
Kris and Kathy Heinzelman
Dr. and Mrs. Wylie C. Hembree
Alice Henkin
Mr. and Mrs. James R. Houghton

Thomas Frederick Jambois
Leeds Family Foundation
The David Minkin Foundation
Dot and Rick Nelson
Christine Pishko
Mimi Poser
James B. Ranck
Ms. Kathee Rebernak
Ms. Linda C. Rose
Mr. David Rosner

Charles S. Schreger
Monique and Robert Schweich
Robert A. Silver
Esther Simon Charitable Trust
Barbara Lee Diamondstein-Spielvogel and
Ambassador Carl Spielvogel
Andrea and Lubert Stryer
Ms. Jane V. Talcott
Herb and Liz Tulchin
Jill and Roger Witten
Frank Wolf

ALLEGRO (\$600 to \$999)

Anonymous (1)
Sophia Ackerly and Janis Buchanan
Mrs. Albert Pomeroy Bedell
Brian Carey and Valerie Tomaselli
Dorothy and Herbert Fox
Mrs. Margherita S. Frankel
Dorothy F. Glass
Miriam Goldfine
Abner S. Greene
Sharon Gurwitz
Evan and Florence Janovic
Pete Klosterman

Peter Kroll
Linda Larkin
Barbara and Raymond LeFebvre
Mr. Stanley E. Loeb
Jane and John Loose
Thomas Mahoney and Emily Chien,
in honor of Paul and Linda Gridley
Linda and Tom Marshella, in memory
of Donald F. Humphrey
Dr. and Mrs. Richard R. Nelson
Amanda Reed
Lisa and Jonathan Sack

Diana and John Sidtis
Anthony R. Sokolowski
Mr. and Mrs. Myron Stein,
in honor of Joe Cohen
Dr. Charles and Mrs. Judith
Lambert Steinberg
Mr. David P. Stuhr
Sherman Taishoff
Mr. and Mrs. George Wade
Willinphila Foundation

**as of March 28, 2018*

Directors and Founders

James P. O'Shaughnessy, *Chairman*
Elinor L. Hoover, *Chairman Elect*
Robert Hoglund, *Treasurer*
Peter W. Keegan, *Secretary*

Nasrin Abdolali
Sally Dayton Clement
Joseph M. Cohen
Joyce B. Cowin
Linda S. Daines
Peter Duchin
Peter Frelinghuysen (1941–2018)
Jennifer P.A. Garrett
William B. Ginsberg
Phyllis Grann
Paul B. Gridley
Walter L. Harris
Philip K. Howard
Priscilla F. Kauff
Vicki Kellogg
Jeehyun Kim
Helen Brown Levine

John L. Lindsey
Tatiana Pouschine
Richard Prins
Dr. Annette U. Rickel
Beth B. Sackler
Herbert S. Schlosser
David Simon
Joost F. Thesseling
Suzanne E. Vaucher
Alan G. Weiler
Jarvis Wilcox
Kathe G. Williamson

DIRECTORS EMERITI

Anne Coffin
Marit Gruson
Charles H. Hamilton
Harry P. Kamen
Paul C. Lambert
Donaldson C. Pillsbury (1940–2008)
William G. Selden
Andrea W. Walton

GLOBAL COUNCIL

Howard Dillon
Carole G. Donlin
John Fouhey
Charles H. Hamilton
Rita Hauser
Judy Kosloff
Mike McKool
Seth Novatt
Joumana Rizk
Morris Rossabi
Susan Schuur
Trine Sorensen
Shannon Wu

FOUNDERS

Miss Alice Tully
William Schuman
Charles Wadsworth,
Founding Artistic Director

Administration

David Finckel and Wu Han, *Artistic Directors* ♦ Suzanne Davidson, *Executive Director*

ADMINISTRATION

Keith Kriha, *Administrative Director*
Martin Barr, *Controllor*
Susan Mandel, *Executive and Development Assistant*

ARTISTIC PLANNING & PRODUCTION

Beth Helgeson, *Director of Artistic Planning and Administration*
Kari Fitterer, *Director of Artistic Planning and Touring*
Jen Augello, *Operations Manager*
Laura Keller, *Editorial Manager*
Sarissa Michaud, *Production Manager*
Grace Parisi, *Production and Education Associate*

DEVELOPMENT

Sharon Griffin, *Director of Development*
Fred Murdock, *Associate Director, Special Events and Young Patrons*
Janet Barnhart, *Manager of Institutional Giving*
Joe Hsu, *Manager, Development Operations and Research*
Julia Marshella, *Manager of Individual Giving, Patrons*
Erik Rego, *Manager of Individual Giving, Friends*

EDUCATION

Bruce Adolphe, *Resident Lecturer and Director of Family Concerts*
Derek Balcom, *Director of Education*

MARKETING/SUBSCRIPTIONS/ PUBLIC RELATIONS

Emily Holum, *Director of Marketing and Communications*
Trent Casey, *Director of Digital Content*
Desmond Porbeni, *Associate Director, Audience and Customer Services*
Marlisa Monroe, *Public Relations Manager*
Melissa Muscato, *Marketing Content Manager*
Natalie Dixon, *Audience and Customer Services Associate*
Sara Ricci, *Marketing Assistant*
Brett Solomon, *Subscription and Ticketing Services Assistant*

The Chamber Music Society wishes to express its deepest gratitude for **The Daniel and Joanna S. Rose Studio**, which was made possible by a generous gift from the donors for whom the studio is named.

CMS is grateful to **JoAnn and Steve Month** for their generous contribution of a Steinway & Sons model "D" concert grand piano.

The Chamber Music Society's performances on American Public Media's *Performance Today* program are sponsored by **MetLife Foundation**.

CMS extends special thanks to **Arnold & Porter** for its great generosity and expertise in acting as pro bono Counsel.

CMS gratefully recognizes **Shirley Young** for her generous service as International Advisor.

CMS wishes to thank **Covington & Burling** for acting as pro bono Media Counsel.

CMS is grateful to **Holland & Knight LLP** for its generosity in acting as pro bono international counsel.

This season is supported by public funds from the **National Endowment for the Arts**, the **New York State Council on the Arts** with the support of **Governor Andrew M. Cuomo** and the **New York State Legislature**; and the **New York City Department of Cultural Affairs**, in partnership with the **City Council**.

