

CMS Chamber Music Society of Lincoln Center

presents

The 34TH Annual Young Musicians Concert

Thursday Morning, April 27, 2017, at 11:00

Hosted by Bruce Adolphe

Resident Lecturer and Director of Family Programs,
The Chamber Music Society of Lincoln Center

Participating Schools:

Tenafly High School
LaGuardia Arts High School
The Bronx High School of Science
Columbia Secondary School
Hunter College High School
Scarsdale High School
Special Music High School
Stuyvesant High School
The Dalton School
William A. Shine - Great Neck South High School

The Chamber Music Society's education and outreach programs are made possible, in part, with support from the **AE Charitable Foundation, Colburn Foundation, Consolidated Edison Company, The Achelis and Bodman Foundation, Eugene and Emily Grant Family Foundation, The Jerome L. Greene Foundation, Hearst Fund, The Frank and Helen Hermann Foundation, Alice Ilchman Fund, Daniel and Joanna S. Rose Fund, Tiger Baron Foundation, and The Helen F. Whitaker Fund.** Public funds are provided by the **National Endowment for the Arts, the New York State Council on the Arts, and the New York City Department of Cultural Affairs,** in partnership with the **City Council.**

The Chamber Music Society acknowledges with sincere appreciation **Ms. Tali Mahanor's** generous long-term loan of the Hamburg Steinway & Sons model "D" concert grand piano.

PLEASE TURN OFF CELL PHONES AND OTHER ELECTRONIC DEVICES.

Photographing, sound recording, or videotaping this performance is prohibited.

CMS Chamber Music Society of Lincoln Center

THURSDAY MORNING, APRIL 27, 2017, AT 11:00 ▶ 3,697TH CONCERT

Alice Tully Hall, Starr Theater, Adrienne Arsht Stage
Home of The Chamber Music Society of Lincoln Center

THE 34TH ANNUAL YOUNG MUSICIANS CONCERT

PABLO DE SARASATE ***Navarra for Two Violins and Piano, Op. 33***
(1844–1908)
Elli Choi, violin; Daniel Seog, violin; Dylan Chang, piano
TENAFLY HIGH SCHOOL
Teacher: Jim Millar; Principal: Jim Morrison
Coach: Daniel Phillips

FRANZ SCHUBERT **Quartet in D minor for Strings, D. 810,
"Death and the Maiden"**
(1797–1828)
▶ Allegro
Olivia Lee, violin; Orliana Morag, violin;
Samantha Weedagama, viola; Harper Glazer, cello
LAGUARDIA ARTS HIGH SCHOOL
Teacher: Joseph Meyers; Assistant Principal,
Music: Bernice G. Fleischer; Principal: Dr. Lisa Mars
Coaches: Mark Holloway and Nicholas Canellakis

**JOHANN
CHRISTIAN BACH** **Quartet in B-flat major for Oboe, Violin, Viola,
and Cello, W.B. 60**
(1735–1782)
▶ Allegretto
David Shin, oboe; Jasmine Yanase, violin;
Ruby Hogue, viola; Yeju Kang, cello
THE BRONX HIGH SCHOOL OF SCIENCE
Teacher: Paul DeSilva; Principal: Dr. Jean Donahue
Coaches: James Austin Smith and Daniel Phillips

GIDEON KLEIN **Trio for Violin, Viola, and Cello**
(1919–1945)
▶ Molto vivace
Luca Sakon, violin; Amy Chiang, viola; Woody Chiang, cello
COLUMBIA SECONDARY SCHOOL
Teacher: Lisa Harrigan; Principal: Miriam Nightengale
Coach: Mark Holloway

PLEASE TURN OFF CELL PHONES AND OTHER ELECTRONIC DEVICES.
Photographing, sound recording, or videotaping this performance is prohibited.

JOHANNES BRAHMS **Quintet in F minor for Piano, Two Violins, Viola, and Cello, Op. 34**
(1833–1897)

► Scherzo: Allegro molto

Jane Bua, piano; Daniel Rafimayeri, violin; Chelsea Xia, violin;
Sean Juhl, viola; Layla Rafimayeri, cello

HUNTER COLLEGE HIGH SCHOOL

Teacher: Michael Stratechuk; Principal: Tony Fisher

Coaches: Dmitri Atapine and Gilles Vonsattel

GUSTAV HOLST **Four Songs for Voice and Violin**

(1874–1934)

Nivedita Ravi, soprano; Laura Clapp, violin

SCARSDALE HIGH SCHOOL

Teacher: Amedee Williams; District Coordinator of
Music and Performing Arts: Dr. Craig Sherman;

Principal: Kenneth Bonomo

Coaches: Daniel Phillips and Ryan Meehan

JOHANNES BRAHMS **Trio in B major for Piano, Violin, and Cello, Op. 8**

► Allegro

Victoria Wen, piano; Joshua Kail, violin; Boubacar Diallo, cello
SPECIAL MUSIC HIGH SCHOOL

Teacher: Juliette Kurtzman; Principal: Katie Banucci Smith

Coaches: Dmitri Atapine and Gilles Vonsattel

INTERMISSION

Acknowledgements

FRANZ SCHUBERT ***Fruhlingsglaube, D. 686***
Nacht un Traume, D. 827

Benjamin Wenzelberg, countertenor; Kang Ming Shin, guitar
TENAFLY HIGH SCHOOL

Teacher: Jim Millar; Principal: Jim Morrison

Coach: Charles Weaver

BEDŘICH SMETANA **Trio in G minor for Piano, Violin, and Cello, Op. 15**

(1824–1884)

► Moderato assai

Annlng Wang, piano; Laura Clapp, violin; Melinda Orengo, cello
SCARSDALE HIGH SCHOOL

Teacher: Amedee Williams; District Coordinator of
Music and Performing Arts: Dr. Craig Sherman;

Principal: Kenneth Bonomo

Coaches: Dmitri Atapine and Nicholas Canellakis

program continued on next page

PLEASE TURN OFF CELL PHONES AND OTHER ELECTRONIC DEVICES.
Photographing, sound recording, or videotaping this performance is prohibited.

JOHANNES BRAHMS Sonata in D minor for Violin and Piano, Op. 108

▶ Allegro

Sean Takada, violin; Lucas Amory, piano

STUYVESANT HIGH SCHOOL

Teacher: Joseph Tamosaitis; Principal: Eric Contreras

Coach: Mark Holloway

SERGEI PROKOFIEV Sonata in C major for Two Violins, Op. 56

(1891–1953)

▶ Allegro con brio

Oliver Neubauer, violin; Clara Neubauer, violin

THE DALTON SCHOOL

Teacher: Jordan Brown; Principal: Ellen Stein

Coach: Daniel Phillips

FELIX MENDELSSOHN Trio No. 2 in C minor for Piano, Violin, and Cello, Op. 66

(1809–1847)

▶ Allegro energico e con fuoco

Soyoung Park, piano; Christine Suh, violin; Josh Lee, cello

WILLIAM A. SHINE - GREAT NECK SOUTH HIGH SCHOOL

Teachers: Dr. Pamela Levy and Michael Schwartz, Department

Head of Performing Arts; Principal: Susan Elliott

Coaches: Dmitri Atapine and Gilles Vonsattel

ABOUT BRUCE ADOLPHE

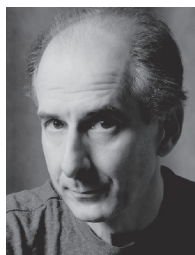

► Composer Bruce Adolphe has written music for many renowned musicians and ensembles, including Itzhak Perlman, Yo-Yo Ma, Joshua Bell, Sylvia McNair, the Brentano String Quartet, the Beaux Arts Trio, the Washington National Opera, the Metropolitan Opera Guild, the St. Paul Chamber Orchestra, the IRIS Orchestra, Orpheus Chamber Orchestra, Los Angeles Chamber Orchestra, and the Human Rights Orchestra of Europe.

This season, 2016–17, Mr. Adolphe will be a guest speaker at the Century Club, McGill University, Juilliard, and the Colorado Music Educators Association. In November, Naxos American Classics released a CD of his two major piano works—*Chopin Dreams* and *Seven Thoughts Considered as Music*—played by Carlo Grante, who commissioned the works. Daniel Hope recently gave the West Coast premiere of Mr. Adolphe’s violin concerto *I Will Not Remain Silent* with the Los Angeles Chamber Orchestra conducted by Jeffrey Kahane.

Highlights of the 2015–16 season included: the U.S. premiere of *Chopin Dreams*, performed by pianist Carlo Grante at Alice Tully Hall, and the work’s European premiere at the Brahms-saal of the Musikverein in Vienna; the world premiere of Mr. Adolphe’s Piano Concerto with Fabio Luisi conducting the Zürich Philharmonia, Carlo Grante soloist; the release of the soundtrack for *Einstein’s Light* with violinist Joshua Bell and pianist Marija Stroke on Sony Classical; and a presentation of *Tunes and ‘Toons* with Mr. Adolphe in collaboration with Kal, the political cartoonist of *The Economist*, in Colorado.

Highlights of the 2014–15 season included: the world premiere of *Musics of Memory* at the Brain and Creativity Institute at USC in LA; and the world premiere of *I Will Not Remain Silent*, a violin concerto based on the life of Joachim Prinz, with Sharon Roffman, soloist, and the IRIS Orchestra conducted by Michael Stern, and the European premiere of the work in Lucerne at KKL, with Ilya Gringolts, violin soloist, and the Human Rights Orchestra conducted by Alessio Allegrini.

Adolphe’s *Self Comes to Mind*, written with neuroscientist Antonio Damasio, premiered at the American Museum of Natural History in 2009 with soloist Yo-Yo Ma, and was released in 2014 as a CMS Live download featuring cellist Efe Baltacigil in concert in Alice Tully Hall.

In addition to composing, Mr. Adolphe holds several positions concurrently: founder and director of the *Meet the Music!* family concert series and resident lecturer at The Chamber Music Society of Lincoln Center; creator/performer of public radio’s weekly Piano Puzzler on *Performance Today*; co-artistic director of *Off the Hook Festival* in Colorado; founder and creative director of The Learning Maestros. The author of three books on music, Mr. Adolphe has taught at Yale, The Juilliard School, and New York University, and was recently appointed composer-in-residence at the Brain and Creativity Institute in Los Angeles. The second edition of his book *The Mind’s Ear: Exercises for Improving the Musical Imagination* was published by Oxford University Press in 2013.

ANNUAL FUND

Contributors to the Annual Fund provide vital support for the Chamber Music Society's wide-ranging artistic and educational programs. We gratefully acknowledge the following individuals, foundations, corporations, and government agencies for their generous gifts. We also thank those donors who support the Chamber Music Society through the Lincoln Center Corporate Fund.

Artistic Directors Circle

LEADERSHIP GIFTS (\$50,000 and above)

The Achelis and Bodman Foundation
The Chisholm Foundation
Joseph M. Cohen
Howard Gilman Foundation
William and Inger G. Ginsberg
Dr. and Mrs. Victor Grann
Eugene and Emily Grant

Jerome L. Greene Foundation
Mr. and Mrs. Paul B. Gridley
Rita E. and Gustave M. Hauser
Elinor and Andrew Hoover
Jane and Peter Keegan
Lincoln Center Corporate Fund
National Endowment for the Arts

Mr. and Mrs. James P. O'Shaughnessy
Blanchette Hooker Rockefeller Fund
The Fan Fox and Leslie R. Samuels
Foundation, Inc.
Elizabeth W. Smith
The Alice Tully Foundation
The Helen F. Whitaker Fund

GUARANTORS (\$25,000 TO \$49,999)

Ann Bowers, in honor of Dmitri Atapine
Joyce B. Cowin
Judy and Tony Evnin
Naava and Sanford Grossman
Gail and Walter Harris
Frank and Helen Hermann Foundation
Harry P. Kamen
Andrea Klepetar-Fallek
Bruce and Suzie Kovner

Robert B. Menschel/Vital Projects Fund
MetLife Foundation
New York City Department of
Cultural Affairs
New York State Council on the Arts
Tatiana Pouschine
Dr. Annette U. Rickel
Dr. Richard Sackler
The Morris and Alma Schapiro Fund

Judith and Herbert Schlosser
David Simon
Mr. and Mrs. Erwin Staller
Estate of Ruth C. Stern
Joost and Maureen Thesseling
Tiger Baron Foundation
Elaine and Alan Weiler
Mr. and Mrs. Jarvis Wilcox
Kathe and Edwin Williamson

BENEFACTORS (\$10,000 to \$24,999)

Anonymous
Ronald Abramson
Mr. James A. Attwood and
Ms. Leslie K. Williams
Jonathan Brezin and Linda Keen
Sally D. and Stephen M. Clement, III
Colburn Foundation
The Gladys Kriebel Delmas Foundation
Jon Dickinson and Marlene Burns
Howard Dillon and Neil Dillon-Erners
Mrs. Barbara M. Erskine
The Lehoczy Escobar Family
David Finckel and Wu Han
John and Marianne Fouhey
Sidney E. Frank Foundation

Mr. and Mrs. Peter Frelinghuysen
Ann and Gordon Getty Foundation
Francis Goelet Charitable Lead Trusts
The Florence Gould Foundation
Charles and Carol Hamilton
Irving Harris Foundation
Robert and Suzanne Høglund
Mr. and Mrs. Philip K. Howard
Priscilla F. Kauff
Vicki and Chris Kellogg
Jeehyun Kim
C.L.C. Kramer Foundation
Douglas M. Libby
Millbrook Vineyards & Winery
Samuel I. Newhouse Foundation

Mr. Seth Novatt and Ms. Priscilla Natkins
Marnie S. Pillsbury
Khalil Rizk Fund
Sandra Priest Rose
Dr. and Mrs. Richard T. Rosenkranz
Dr. Beth Sackler and Mr. Jeffrey Cohen
Mrs. Robert Schuur
Fred and Robin Seegal
Seth Sprague Educational and
Charitable Foundation
William R. Stensrud and
Suzanne E. Vaucher
Joe and Becky Stockwell
Shannon Wu and Joseph Kahn

Patrons

PLATINUM PATRONS (\$5,000 to \$9,999)

Anonymous (2)
American Friends of Wigmore Hall
Mr. and Mrs. Stanley Brezenoff
Mr. and Mrs. John D. Coffin
Con Edison
Nathalie and Marshall Cox
Robert and Karen Desjardins
Valerie and Charles Diker
John and Jody Eastman
Mr. Lawrence N. Field and
Ms. Rivka Selden
Mr. and Mrs. Irvine D. Flinn

The Frelinghuysen Foundation
Adriaan Fuchs
Mr. and Mrs. Allan D. Goodridge
Marlene Hess and James D. Zirin, in loving
memory of Donaldson C. Pillsbury
The Hite Foundation
Paul C. Lambert
Jonathan E. Lehman
Helen Brown Levine
Leon Levy Foundation
Jane and Mary Martinez
Mr. and Mrs. H. Roemer McPhee
in memory of Catherine G. Curran

Mitsui & Co. (U.S.A.), Inc.
Linda and Stuart Nelson
Mr. and Mrs. Howard Phipps, Jr.
Eva Popper
Charles S. Schreger
Lynn G. Straus
Martin and Ruby Vogelfanger
Susan and Kenneth Wallach
Mrs. Andrea W. Walton
Neil Westreich

GOLD PATRONS (\$2,500 to \$4,999)

Anonymous (2)
Nasrin Abdolali
Elaine and Hirschel Abelson
Dr. and Mrs. David H. Abramson
Ms. Hope Aldrich
Joan Amron
Axe-Houghton Foundation
American Chai Trust

Constantin R. Boden
The Aaron Copland Fund for Music
Robert J. Cubitto and Ellen R. Nadler
Suzanne Davidson
Carole Donlin
Helen W. DuBois
Joan Dyer
Dr. and Mrs. Fabius N. Fox

Mrs. Beatrice Frank
Diana G. Friedman
Egon R. Gerard
Marion Goldin
Florence A. Davis and Anthony C. Gooch
Frederick L. Jacobson
Michael Jacobson and Trine Sorensen
Kenneth Johnson and Julia Tobey

Alfred and Sally Jones
Paul Katcher
Ed and Rosann Kaz
Mr. and Mrs. Hans Kilian
Mr. and Mrs. Robert W. Kleinschmidt
Judith and Alan Kosloff
Chloë Kramer
Jennifer Manocherian
Dr. and Mrs. Michael N. Margolies

Mr. and Mrs. Leigh Miller
The David Minkin Foundation
Sassona Norton and Ron Filler
The Ostling Family
Richard Prins and Connie Steensma
Richard and Carole Rifkind
Mr. and Mrs. Joseph Rosen
The Alfred and Jane Ross Foundation
Mary Ellen and James Rudolph

Michael W. Schwartz
Carol and Richard Seltzer
The Susan Stein Shiva Foundation
Esther Simon Charitable Trust
Erik and Cornelia Thomsen
Sally Wardwell
Paul and Judy Weislogel
Larry Wexler and Walter Brown
Noreen and Ned Zimmerman

SILVER PATRONS (\$1,500 to \$2,499)

Anonymous
Alan Agle
Harry E. Allan
Mr. and Mrs. Winthrop J. Allegaert
James H. Applegate
Brett Bachman and Elisabeth Challner
David R. Baker and Lois A. Gaeta
Dr. Anna Balas
Betsy and Robert Barbanell
Richard L. Bayles
Lawrence B. Benenson
Murat Beyazit
Adele Bildersee
Judith Boies and Robert Christman
Susan S. Braddock
Ann and Paul Brandow
Thomas Brenner and Inbal Segev-Brenner
Allan and Carol Carlton
Dale C. Christensen, Jr.
Marilyn and Robert Cohen
Alan and Betsy Cohn Foundation
Theodore Cohn
Linda S. Daines
Mr. and Mrs. Thomas E. Engel
Mr. Arthur Ferguson
Howard and Margaret Fluhr
Mr. Andrew C. Freedman and
Ms. Arlie Sulka

Mr. and Mrs. Burton M. Freeman
Mr. and Mrs. John F. Geer
Edda and James Gillen
Judith Heimer
Dr. Beverly Hyman and
Dr. Lawrence Birnbach
Bill and Jo Kurth Jagoda
Dr. Felisa B. Kaplan
Keiko and Steven B. Kaplan, in honor
of Paul Huang
William S. Keating
Edward W. Kerson
Dr. Thomas C. King
Shiou Der Wann Kossak
Craig Leiby and Thomas Valentino
Harriet and William Lembeck
Dr. Donald M. Levine
Ned and Françoise Marcus
Bernice H. Mitchell
Alan and Alice Model
Jessica Nagle
Alex Page
Barbara A. Pelson
Charles B. Ravland
Mr. Roy Raved and Dr. Roberta Leff
Carroll and Ted Reid
Dr. Hilary Ronner and Mr. Ronald Feiman
Joseph and Paulette Rose

Diana and Michael Rothenberg
David and Sheila Rothman
Robert and Margaret Rothschild
Arlene Lidsky Salomon and
Chester B. Salomon
Sari and Bob Schneider
David and Lucinda Schultz
David Seabrook and
Sherry Barron-Seabrook
Dr. Michael C. Singer
Jill S. Slater
Diane Smook and Robert Peduzzi
Annaliese Soros
Dr. Margaret Ewing Stern
Deborah Stiles
Susan Porter Tall
Joseph C. Taylor
Dr. and Mrs. Alex Traykovski
Salvatore and Diane Vacca
Mr. and Mrs. Joseph Valenza
Pierre and Ellen de Vegh
Dr. Judith J. Warren and
Dr. Harold K. Goldstein
Alex and Audrey Weintrob
Robert Wertheimer and Lynn Schackman
John S. Wilson
Gilda and Cecil Wray, Jr.
Janet Yaseen and the
Honorable Bruce M. Kaplan

YOUNG PATRONS* (\$500+)

Jordan C. Agee
Jamie Forsteh
Robert J. Haley
Dr. Daniela Jodorkovsky
Jason Jones

Yoshiaki David Ko
Shoshana Litt
Lucy Lu and Mark Franks
Mr. Edwin Meulensteen
Katie Nojima

Jason Nong
Nikolay Pakhomov and Aneta Szyrka
Shu-Ping Shen
Mr. Nick Williams and Ms. Maria Doerfler
Rebecca Wui and Raymond Ko

*For more information, call (212) 875-5216 or visit chambermusicsociety.org/yp

Friends

PRESTO (\$1,000 to \$1,499)

Anonymous (4)
Bialkin Family Foundation
Maurice and Linda Binkow Philanthropic
Fund of the United Jewish Foundation
Charles and Barbara Burger
Allyson and Michael Ely
The Gordon Foundation
Dr. and Mrs. Wylie C. Hembree
Mr. and Mrs. James R. Houghton
Office of Cultural Affairs,
Consulate of Israel in New York
Dr. and Mrs. Eugene S. Krauss
Ivy Kushner, in honor of
David Finckel and Wu Han

Margaret and Oscar Lewisohn
Walter F. and Phyllis Loeb Family Fund
of the Jewish Communal Fund
Edward S. Loh, M.D.
Katherine Mele
Merrick Family Fund
Deborah Mintz,
in memory of Nancy Rosenthal
Dot and Rick Nelson
The Honorable Paula J. Omansky and
Mr. Mordecai Rosenfeld
Christine Pishko
James B. Ranck
Mr. David Rockefeller, Sr.

Peter and Sharon Schuur
Stephen and Louise Schwebel
Monique and Robert Schweich
Mr. and Mrs. William G. Selden
Robert A. Silver
Jeff and Helene Slocum
Barbara Lee Diamonstein-Spielvogel and
Ambassador Carl Spielvogel
Alan and Jacqueline Stuart
Ms. Jane V. Talcott
Herb and Liz Tulchin
Tricia and Philip Winterer
Frank Wolf

ALLEGRO (\$600 to \$999)

Anonymous (3)
Mrs. Albert Pomeroy Bedell
Mr. and Mrs. T. G. Berk
Brian Carey and Valerie Tomaselli
Dorothy and Herbert Fox
Mrs. Margherita S. Frankel
Ms. Jane Gil
Miriam Goldfine
Gordon Gould
Abner S. Greene
Evan and Florence Janovic

Ms. Frances Kazan
Pete Klosterman
Patricia Kopec Selman and Jay E. Selman
Peter Kroll
Peter and Edith Kubicek
Linda Larkin
Mr. Stanley E. Loeb
Ms. Jessie Hunter Price
Amanda Reed
Mr. David Rosner
Peter and Laraine Rothenberg

Lisa and Jonathan Sack
Diana and John Sidtis
Morton J. and Judith Sloan
Mr. and Mrs. Myron Stein,
in honor of Joe Cohen
Andrea and Lubert Stryer
Mr. David P. Stuhr
Mr. and Mrs. George Wade
Williphila Foundation
Jill and Roger Witten
Gro V. and Jeffrey S. Wood

Directors and Founders

James P. O'Shaughnessy, *Chairman*
Elinor L. Hoover, *Vice Chairman*
Elizabeth W. Smith, *Vice Chairman*
Robert Hoglund, *Treasurer*
Peter W. Keegan, *Secretary*

Nasrin Abdolali
Sally Dayton Clement
Joseph M. Cohen
Joyce B. Cowin
Linda S. Daines
Peter Duchin
Peter Frelinghuysen
William B. Ginsberg
Phyllis Grann
Paul B. Gridley
Naava Grossman
Walter L. Harris
Philip K. Howard
Harry P. Kamen
Priscilla F. Kauff

Helen Brown Levine
John L. Lindsey
Tatiana Pouschine
Dr. Annette U. Rickel
Beth B. Sackler
Herbert S. Schlosser
David Simon
Joost F. Thesseling
Alan G. Weiler
Jarvis Wilcox
Kathe G. Williamson

DIRECTORS EMERITI

Anne Coffin
Anthony C. Gooch (1937–2017)
Marit Gruson
Charles H. Hamilton
Paul C. Lambert
Donaldson C. Pillsbury (1940–2008)
William G. Selden
Andrea W. Walton

GLOBAL COUNCIL

Jon Dickinson
Howard Dillon
John Fouhey
Charles H. Hamilton
Rita Hauser
Vicki Kellogg
Jeehyun Kim
Douglas M. Libby
Mike McKool
Seth Novatt
Joumana Rizk
Susan Schuur
Suzanne E. Vaucher
Shannon Wu

FOUNDERS

Miss Alice Tully
William Schuman
Charles Wadsworth,
Founding Artistic Director

Administration

David Finckel and Wu Han, *Artistic Directors* ♦ Suzanne Davidson, *Executive Director*

ADMINISTRATION

Keith Kriha, *Administrative Director*
Martin Barr, *Controller*
Erik Rego, *Executive and Development Assistant*

ARTISTIC PLANNING & PRODUCTION

Elizabeth Helgeson, *Director of Artistic Planning and Administration*
Kari Fitterer, *Director of Artistic Planning and Touring*
Sarissa Michaud, *Production Manager*
Laura Keller, *Program Editor*
Grace Parisi, *Production and Education Associate*
Jen Augello, *Operations Coordinator*
Jiwon Kang, *Touring Coordinator*

DEVELOPMENT

Sharon Griffin, *Director of Development*
Christopher Alberti, *Manager of Individual Giving, Patrons*
Janet Barnhart, *Manager of Institutional Giving*
Joe Hsu, *Development Database and Research Manager*
Julia Marshella, *Manager of Individual Giving, Friends*
Fred Murdock, *Special Events Manager*

EDUCATION

Bruce Adolphe, *Resident Lecturer and Director of Family Concerts*
Derek Balcom, *Director of Education*

MARKETING/SUBSCRIPTIONS/ PUBLIC RELATIONS

Emily Holum, *Director of Marketing and Communications*
Trent Casey, *Director of Digital Content*
Desmond Porbeni, *Associate Director, Audience and Customer Services*
Marliisa Monroe, *Public Relations Manager*
Melissa Muscato, *Marketing Content Manager*
Natalie Dixon, *Audience and Customer Services Associate*
Sara Ricci, *Marketing Assistant*
Brett Solomon, *Subscription and Ticketing Assistant*

The Chamber Music Society wishes to express its deepest gratitude for **The Daniel and Joanna S. Rose Studio**, which was made possible by a generous gift from the donors for whom the studio is named.

CMS is grateful to **JoAnn and Steve Month** for their generous contribution of a Steinway & Sons model "D" concert grand piano.

The Chamber Music Society's performances on American Public Media's *Performance Today* program are sponsored by **MetLife Foundation**.

CMS extends special thanks to **Arnold Porter Kaye Scholer** for its great generosity and expertise in acting as pro bono Counsel.

CMS gratefully recognizes **Shirley Young** for her generous service as International Advisor.

CMS wishes to thank **Covington & Burling** for acting as pro bono Media Counsel.

This season is supported by public funds from the **National Endowment for the Arts**, the **New York City Department of Cultural Affairs**, in partnership with the **City Council**, and the **New York State Council on the Arts**.