

DO NOT SCALE

Millimetres

0 10 100

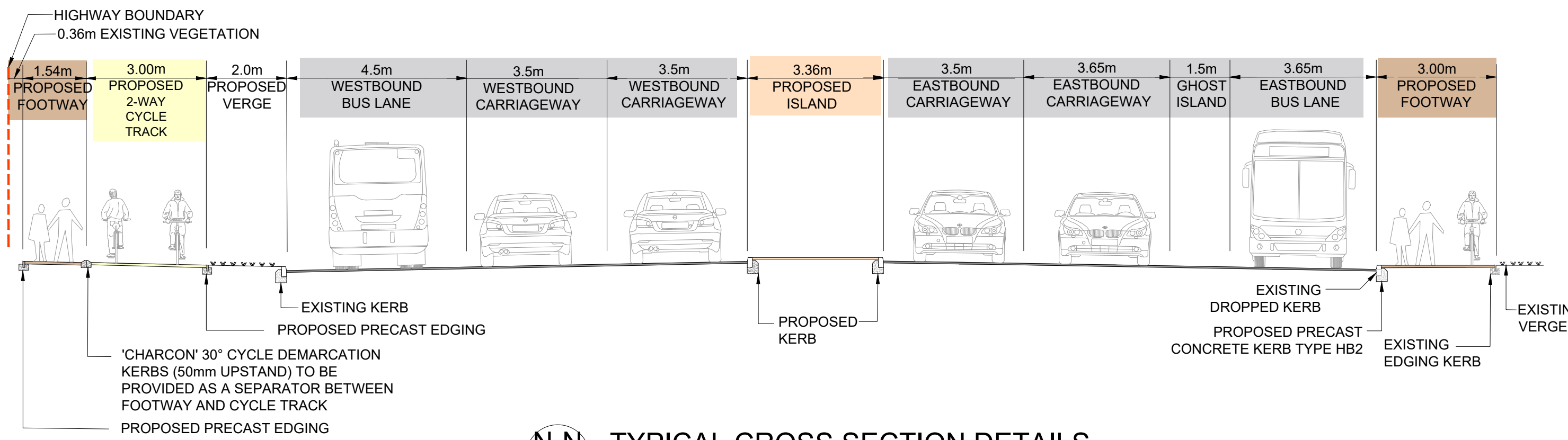
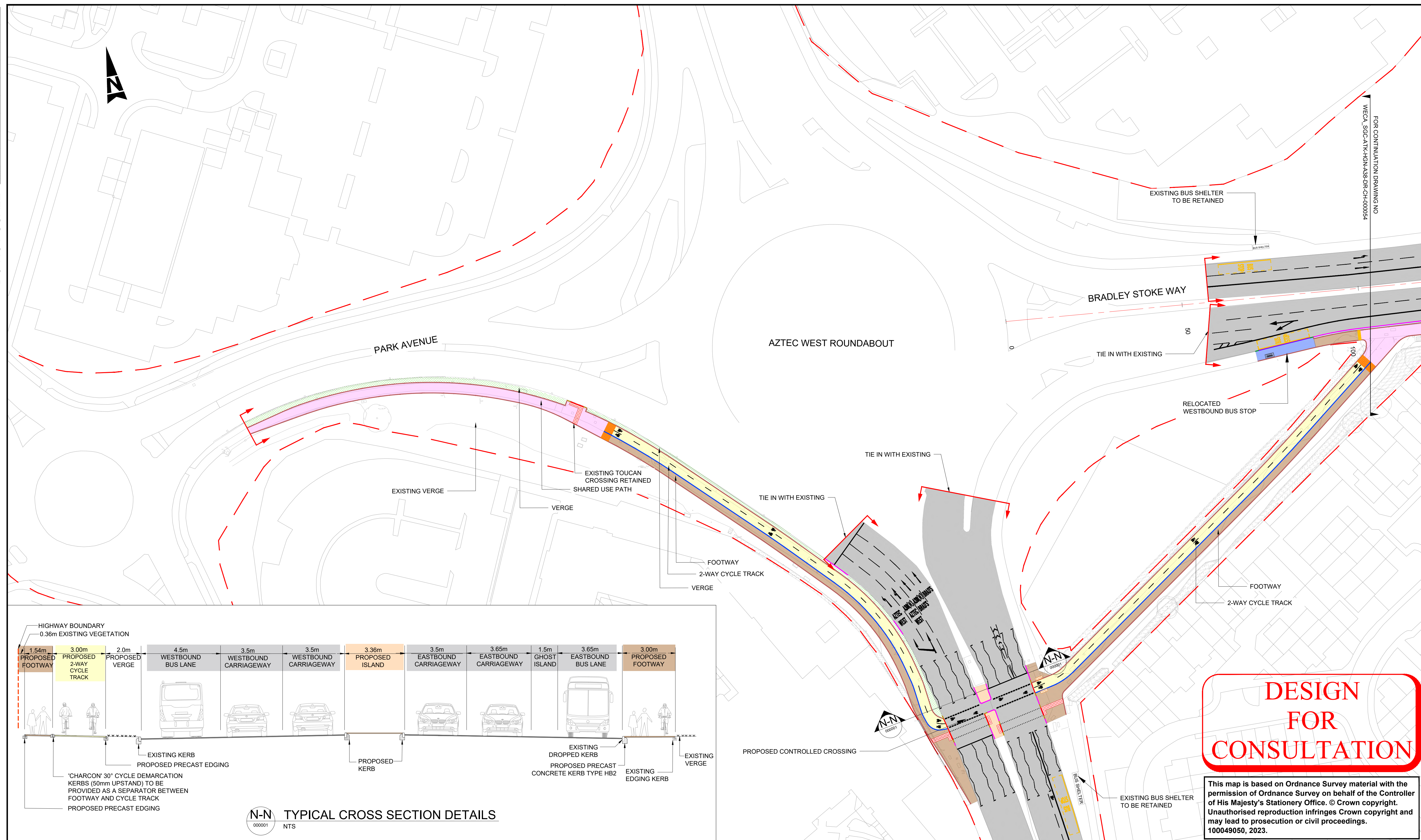

TYPICAL CROSS SECTION DETAILS
N-N
000001
NTS

DESIGN FOR CONSULTATION

This map is based on Ordnance Survey material with the permission of Ordnance Survey on behalf of the Controller of His Majesty's Stationery Office. © Crown copyright. Unauthorised reproduction infringes Crown copyright and may lead to prosecution or civil proceedings. 100049050, 2023.

- NOTES:**
- DO NOT SCALE FROM THIS DRAWING.
 - ALL DIMENSIONS ARE IN METRES UNLESS OTHERWISE STATED.
 - ALL PROPOSED KERBS TO TIE IN WITH EXISTING KERB.
 - HEALTH AND SAFETY:
THE CONTRACTOR SHALL BE AWARE OF ALL STATUTORY UNDERTAKERS PLANT THAT MAY BE LOCATED WITHIN THE SITE. PLANS SHOWING APPROXIMATE LOCATIONS HAVE BEEN SUPPLIED BY THE ASSET OWNER.
 - ALL PROPOSED ROAD MARKINGS SHOWN ARE BASED ON ORDNANCE SURVEY & TYPES / COLOURS, DIMENSIONS SHALL BE IN ACCORDANCE WITH TSRGD 2016.

KEY

	HIGHWAY BOUNDARY		EXISTING GULLIES TO BE RELOCATED
	PROPOSED PRECAST CONCRETE KERB TYPE HB2		PROPOSED WITH-FLOW CYCLE LANE
	PROPOSED BRISTOL KERB		PROPOSED FOOTWAY
	PROPOSED CONCRETE EDGING		PROPOSED LANDSCAPE
	PROPOSED DUTCH ENTRANCE KERB		PROPOSED SHARED USE PATH
	PROPOSED DROPPED KERB		PROPOSED SEPARATOR
	PROPOSED KASSEL KERB		PROPOSED BUS STOP
	PROPOSED TRANSITION KERB TO KASSEL KERB		PROPOSED ISLAND / HARD SURFACE
	PROPOSED RETAINING WALL		EXISTING FOOTWAY
	PROPOSED CARRIAGEWAY (INLAY/OVERLAY/ NEW CONSTRUCTION)		PROPOSED LADDER & TRAMLINE PAVING
	PROPOSED 2 WAY CYCLE TRACK		PROPOSED TACTILE PAVING (CONTROLLED CROSSING-RED COLOUR)
			PROPOSED TACTILE PAVING (UNCONTROLLED CROSSING-BUFF COLOUR)
			PROPOSED BUS SHELTER

SAFETY, HEALTH AND ENVIRONMENTAL INFORMATION

In addition to the hazards/risks normally associated with the types of work detailed on this drawing, note the following significant residual risks (Reference shall also be made to the design hazard log).

Construction	Buried services
Maintenance / Cleaning	(Enter "None" if applicable)
Use	(Enter "None" if applicable)
Decommissioning / Demolition	(Enter "None" if applicable)

Description						
Status	Revision	Drawn	Checked	Reviewed	Authorised	Issue Date
Description						
Status	Revision	Drawn	Checked	Reviewed	Authorised	Issue Date
Description						
FIRST ISSUE						
Status	Revision	Drawn	Checked	Reviewed	Authorised	Issue Date
A1	Co1	HA	PK	KP	TP	15/03/23
Description						
SECOND ISSUE						
Status	Revision	Drawn	Checked	Reviewed	Authorised	Issue Date
A1	Co2	HA	PK	KP	TP	11/07/23

Drawing Suitability: **APPROVED - PUBLISHED**

Status: **A1**

ATKINS
Member of the SNC-Lavalin Group

Aztec West
500 Park Avenue
Almondsbury
Bristol
BS32 4RZ
Tel: +44 (0)1454 662000
+44 (0)1454 663333
www.atkinglobal.com

Copyright © SNC Lavalin (2022)

Client: **South Gloucestershire Council**
Delivering for you

Project Title		THORNBURY TO NORTH BRISTOL SUSTAINABLE TRANSPORT CORRIDOR	
Drawing Title		AZTEC WEST ROUNDABOUT GENERAL ARRANGEMENT CH. 000 - 100	
Drawing Number	Originator	Volume	
WECA_SGC - ATK - HGN - A38	- DR - CH - 000053		
Location	Type	Role	Number
Original Size: A1	Scale: 1:500	Project Ref. No: 5206490	Sheet: 15 of 23 Rev: C02