

DO NOT SCALE
Millimetres
0 10 100

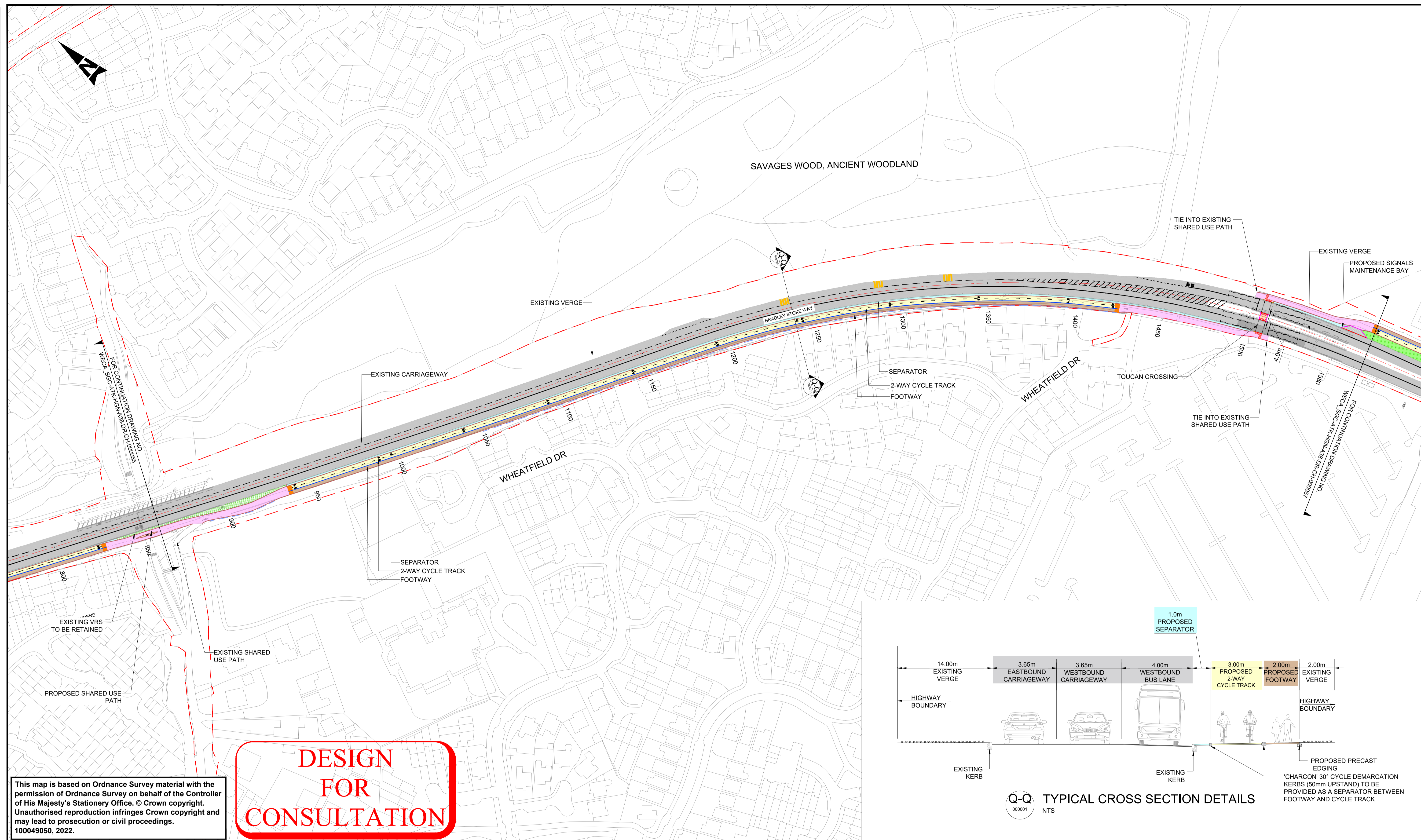

This map is based on Ordnance Survey material with the permission of Ordnance Survey on behalf of the Controller of His Majesty's Stationery Office. © Crown copyright. Unauthorised reproduction infringes Crown copyright and may lead to prosecution or civil proceedings. 100049050, 2022.

DESIGN FOR CONSULTATION

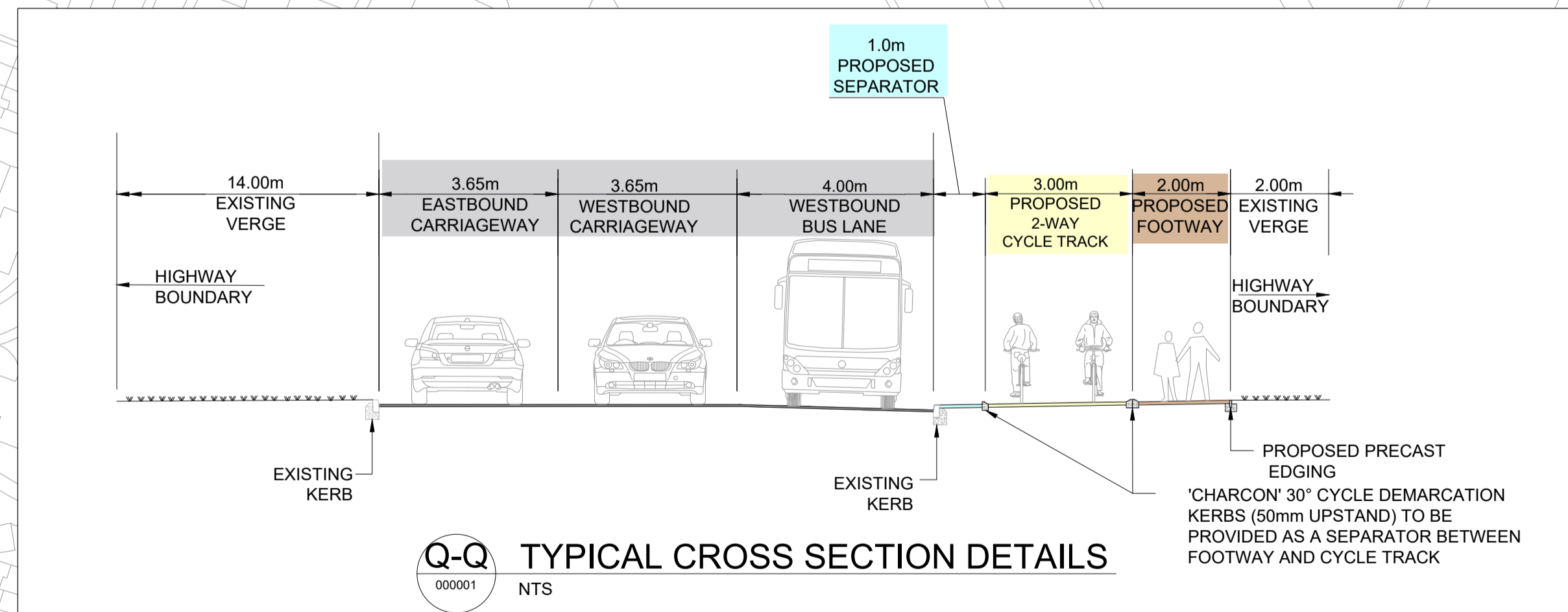

- NOTES:**
- DO NOT SCALE FROM THIS DRAWING.
 - ALL DIMENSIONS ARE IN METRES UNLESS OTHERWISE STATED.
 - ALL PROPOSED KERBS TO TIE IN WITH EXISTING KERB.
 - HEALTH AND SAFETY:
THE CONTRACTOR SHALL BE AWARE OF ALL STATUTORY UNDERTAKERS PLANT THAT MAY BE LOCATED WITHIN THE SITE. PLANS SHOWING APPROXIMATE LOCATIONS HAVE BEEN SUPPLIED BY THE ASSET OWNER.
 - ALL PROPOSED ROAD MARKINGS SHOWN ARE BASED ON ORDNANCE SURVEY & TYPES / COLOURS, DIMENSIONS SHALL BE IN ACCORDANCE WITH TSRGD 2016.

KEY	
	HIGHWAY BOUNDARY
	PROPOSED PRECAST CONCRETE KERB TYPE HB2
	PROPOSED BRISTOL KERB
	PROPOSED CONCRETE EDGING
	PROPOSED DUTCH ENTRANCE KERB
	PROPOSED DROPPED KERB
	PROPOSED KASSEL KERB
	PROPOSED TRANSITION KERB TO KASSEL KERB
	PROPOSED RETAINING WALL
	PROPOSED CARRIAGEWAY (INLAY/OVERLAY/ NEW CONSTRUCTION)
	PROPOSED 2 WAY CYCLE TRACK
	EXISTING GULLIES TO BE RELOCATED
	PROPOSED WITH-FLOW CYCLE LANE
	PROPOSED FOOTWAY
	PROPOSED LANDSCAPE
	PROPOSED SHARED USE PATH
	PROPOSED SEPARATOR
	PROPOSED BUS STOP
	PROPOSED ISLAND / HARD SURFACE
	EXISTING FOOTWAY
	PROPOSED LADDER & TRAMLINE PAVING
	PROPOSED TACTILE PAVING (CONTROLLED CROSSING-RED COLOUR)
	PROPOSED TACTILE PAVING (UNCONTROLLED CROSSING-BUFF COLOUR)
	PROPOSED TACTILE PAVING (UNCONTROLLED CROSSING-BUFF COLOUR)
	PROPOSED BUS SHELTER

SAFETY, HEALTH AND ENVIRONMENTAL INFORMATION	
In addition to the hazards/risks normally associated with the types of work detailed on this drawing, note the following significant residual risks (Reference shall also be made to the design hazard log).	
Construction	Buried services
Maintenance / Cleaning	(Enter "None" if applicable)
Use	(Enter "None" if applicable)
Decommissioning / Demolition	(Enter "None" if applicable)

Description		Status	Revision	Drawn	Checked	Reviewed	Authorised	Issue Date
FIRST ISSUE		A1	CO1	HA	PK	KP	TP	16/03/23
SECOND ISSUE		A1	CO2	HA	PK	KP	KP	19/07/23

Drawing Suitability: APPROVED - PUBLISHED

ATKINS
Member of the SNC-Lavalin Group

Aztec West
500 Park Avenue
Almondsbury
Bristol
BS32 4RZ
Tel: +44 (0)1454 662000
+44 (0)1454 663333
www.atkinsglobal.com

Copyright © SNC Lavalin (2022)

Client: South Gloucestershire Council
Delivering for you

Project Title		Status	Project No.
THORNBURY TO NORTH BRISTOL SUSTAINABLE TRANSPORT CORRIDOR		A1	5206490
Drawing Title		Location	Volume
PATCHWAY BROOK RBT TO SAVAGES WOOD RBT GENERAL ARRANGEMENT CH. 860 - 1570		WECA_SGC - ATK - HGN - A38 - DR - CH - 000056	18 of 23
Original Size	Scale	Project Ref. No.	Rev.
A1	1:1000	5206490	C02