

DO NOT SCALE

Millimetres

0 10

100

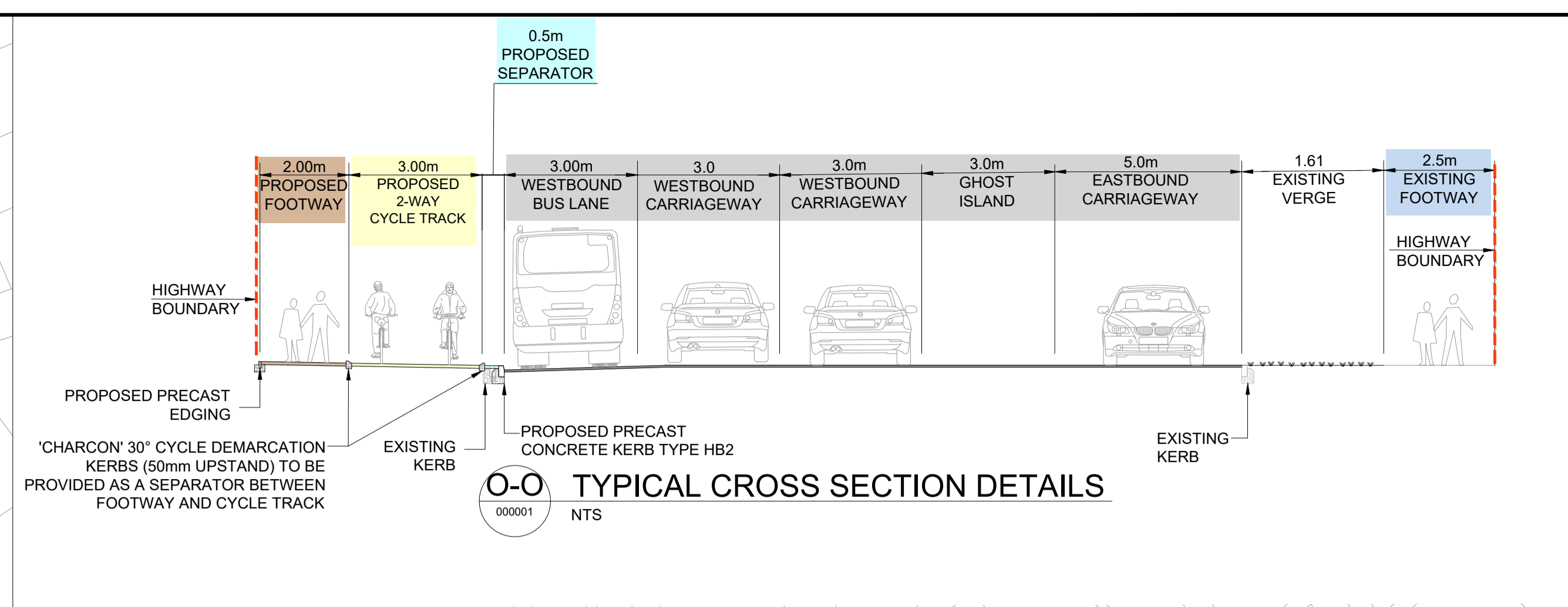
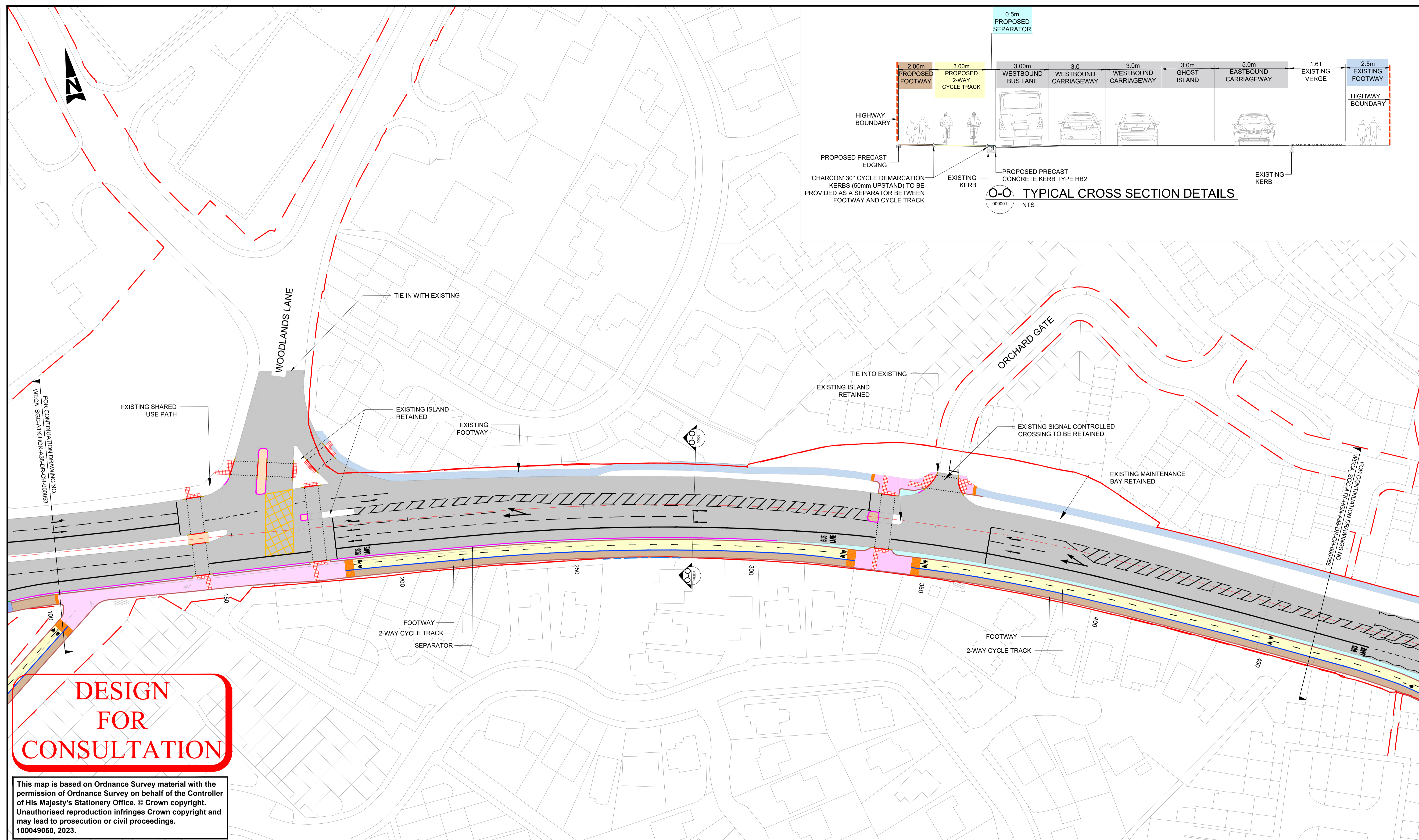

**DESIGN FOR CONSULTATION**

This map is based on Ordnance Survey material with the permission of Ordnance Survey on behalf of the Controller of His Majesty's Stationery Office. © Crown copyright. Unauthorised reproduction infringes Crown copyright and may lead to prosecution or civil proceedings. 100049050, 2023.

- NOTES:**
- DO NOT SCALE FROM THIS DRAWING.
  - ALL DIMENSIONS ARE IN METRES UNLESS OTHERWISE STATED.
  - ALL PROPOSED KERBS TO TIE IN WITH EXISTING KERB.
  - HEALTH AND SAFETY: THE CONTRACTOR SHALL BE AWARE OF ALL STATUTORY UNDERTAKERS PLANT THAT MAY BE LOCATED WITHIN THE SITE. PLANS SHOWING APPROXIMATE LOCATIONS HAVE BEEN SUPPLIED BY THE ASSET OWNER.
  - ALL PROPOSED ROAD MARKINGS SHOWN ARE BASED ON ORDNANCE SURVEY & TYPES / COLOURS, DIMENSIONS SHALL BE IN ACCORDANCE WITH TSRGD 2016.

KEY		EXISTING GULLIES TO BE RELOCATED	
- - -	HIGHWAY BOUNDARY	[Green hatched]	PROPOSED WITH-FLOW CYCLE LANE
[Pink line]	PROPOSED PRECAST CONCRETE KERB TYPE HB2	[Brown hatched]	PROPOSED FOOTWAY
[Blue line]	PROPOSED BRISTOL KERB	[Green hatched]	PROPOSED LANDSCAPE
[Red line]	PROPOSED CONCRETE EDGING	[Pink hatched]	PROPOSED SHARED USE PATH
[Green line]	PROPOSED DUTCH ENTRANCE KERB	[Light blue hatched]	PROPOSED SEPARATOR
[Red line]	PROPOSED DROPPED KERB	[Blue hatched]	PROPOSED BUS STOP
[Purple line]	PROPOSED KASSEL KERB	[Orange hatched]	PROPOSED ISLAND / HARD SURFACE
[Green line]	PROPOSED TRANSITION KERB TO KASSEL KERB	[Blue hatched]	EXISTING FOOTWAY
[Blue line]	PROPOSED RETAINING WALL	[Orange hatched]	PROPOSED LADDER & TRAMLINE PAVING
[Grey hatched]	PROPOSED CARRIAGEWAY (INLAY OVERLAY/ NEW CONSTRUCTION)	[Red hatched]	PROPOSED TACTILE PAVING (CONTROLLED CROSSING-RED COLOUR)
[Yellow hatched]	PROPOSED 2 WAY CYCLE TRACK	[Orange hatched]	PROPOSED TACTILE PAVING (UNCONTROLLED CROSSING-BUFF COLOUR)
		[Blue hatched]	PROPOSED BUS SHELTER

SAFETY, HEALTH AND ENVIRONMENTAL INFORMATION	
In addition to the hazards/risks normally associated with the types of work detailed on this drawing, note the following significant residual risks (Reference shall also be made to the design hazard log).	
Construction	Buried services
Maintenance / Cleaning	(Enter "None" if applicable)
Use	(Enter "None" if applicable)
Decommissioning / Demolition	(Enter "None" if applicable)

Description		Status	Revision	Drawn	Checked	Reviewed	Authorised	Issue Date
FIRST ISSUE								
A1		C01	HA	PK	KP	TP		15/03/23
SECOND ISSUE								
A1		C02	HA	PK	KP	TP		11/07/23

Drawing Suitability: APPROVED - PUBLISHED

Status: A1

**ATKINS**  
Member of the SNC-Lavalin Group

Aztec West  
500 Park Avenue  
Almondsbury  
Bristol  
BS32 4RZ  
Tel: +44 (0)1454 662000  
+44 (0)1454 663333  
www.atkinsglobal.com

Copyright © SNC Lavalin (2022)

Client: South Gloucestershire Council  
Delivering for you

Project Title: THORNBURY TO NORTH BRISTOL SUSTAINABLE TRANSPORT CORRIDOR

Drawing Title: AZTEC WEST RBT TO PATCHWAY BROOK RBT GENERAL ARRANGEMENT CH.100 - 460

Drawing Number: WECA\_SGC - ATK - HGN - A38  
Project: - DR - CH - 000054

Location: A1  
Scale: 1:500  
Project Ref. No: 5206490  
Sheet: 16 of 23  
Rev: C02