

DO NOT SCALE

Millimetres

0 10 100

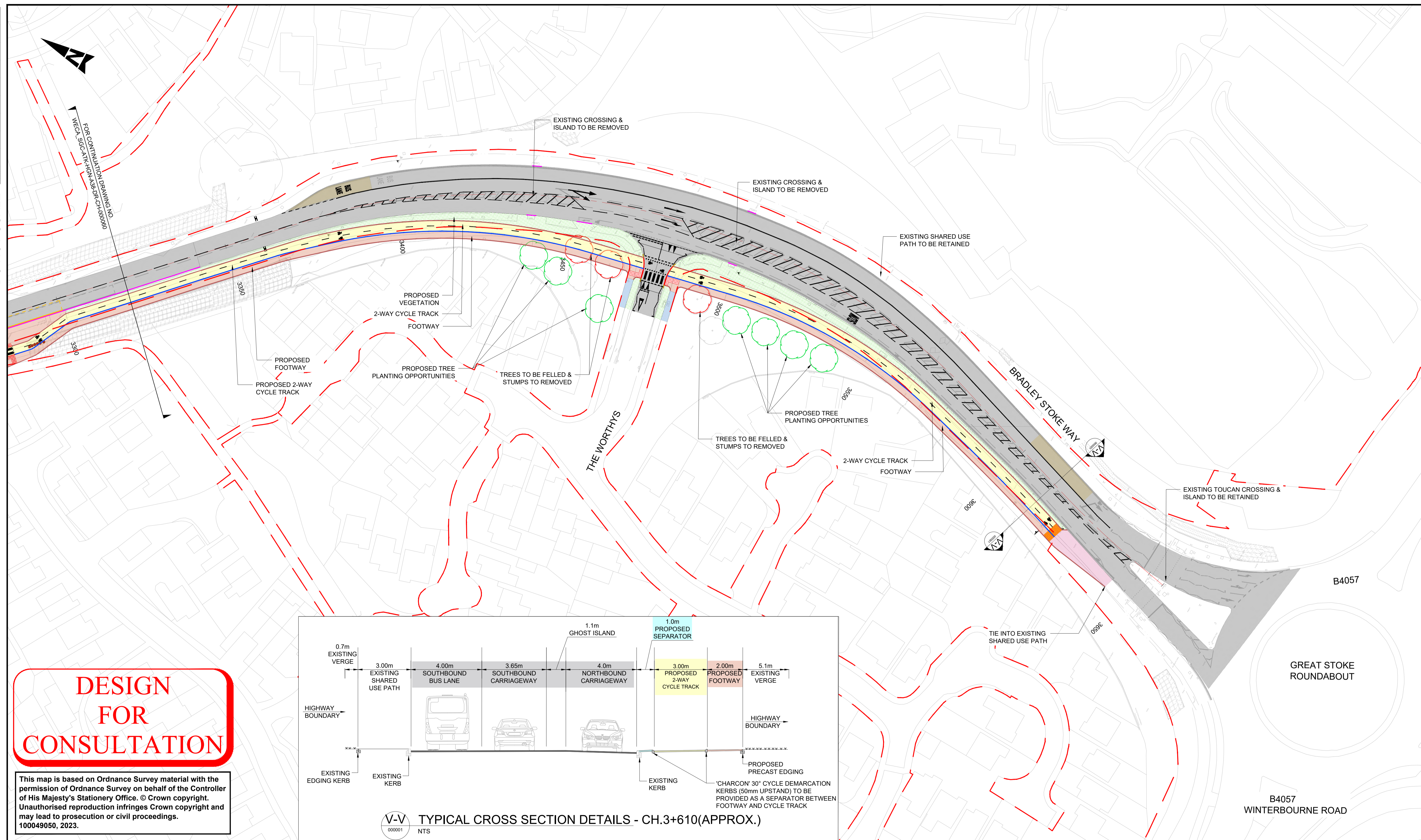

DESIGN FOR CONSULTATION

This map is based on Ordnance Survey material with the permission of Ordnance Survey on behalf of the Controller of His Majesty's Stationery Office. © Crown copyright. Unauthorised reproduction infringes Crown copyright and may lead to prosecution or civil proceedings. 100049050, 2023.

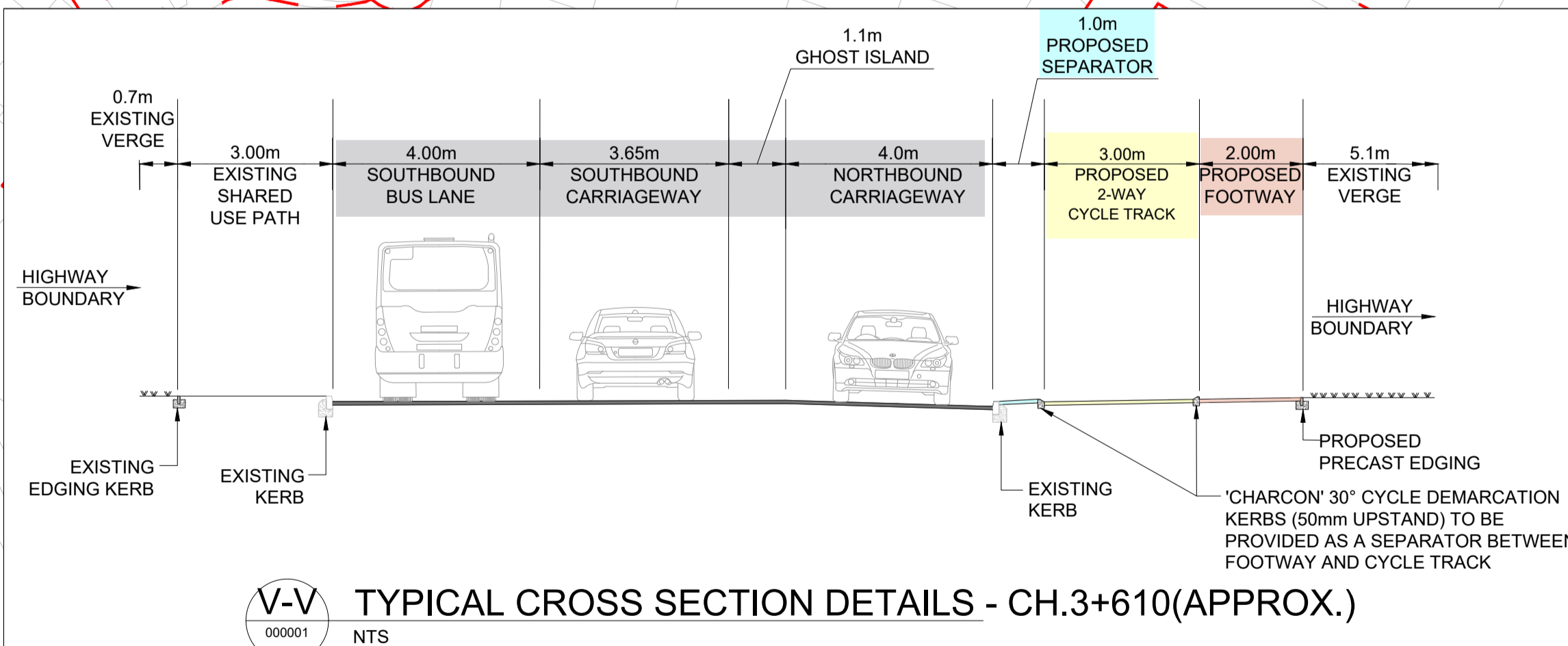

- NOTES:**
- DO NOT SCALE FROM THIS DRAWING.
 - ALL DIMENSIONS ARE IN METRES UNLESS OTHERWISE STATED.
 - ALL PROPOSED KERBS TO TIE IN WITH EXISTING KERB.
 - HEALTH AND SAFETY: THE CONTRACTOR SHALL BE AWARE OF ALL STATUTORY UNDERTAKERS PLANT THAT MAY BE LOCATED WITHIN THE SITE. PLANS SHOWING APPROXIMATE LOCATIONS HAVE BEEN SUPPLIED BY THE ASSET OWNER.
 - ALL PROPOSED ROAD MARKINGS SHOWN ARE BASED ON ORDNANCE SURVEY & TYPES / COLOURS, DIMENSIONS SHALL BE IN ACCORDANCE WITH TSRGD 2016.
 - SIDE ROAD DESIGN LAYOUT SUBJECT TO TURN COUNT DATA, AS PER SIDE ROAD DESIGN ADVICE DOCUMENT.

KEY

---	HIGHWAY BOUNDARY	□	EXISTING GULLIES TO BE RELOCATED
---	PROPOSED PRECAST CONCRETE KERB TYPE HB2	▨	PROPOSED WITH-FLOW CYCLE LANE
---	PROPOSED BRISTOL KERB	▨	PROPOSED FOOTWAY
---	PROPOSED CONCRETE EDGING	▨	PROPOSED LANDSCAPE
---	PROPOSED DUTCH ENTRANCE KERB	▨	PROPOSED SHARED USE PATH
---	PROPOSED DROPPED KERB	▨	PROPOSED SEPARATOR
---	PROPOSED KASSEL KERB	▨	PROPOSED BUS STOP
---	PROPOSED TRANSITION KERB TO KASSEL KERB	▨	PROPOSED ISLAND / HARD SURFACE
---	PROPOSED RETAINING WALL	▨	EXISTING FOOTWAY
---	PROPOSED CARRIAGEWAY (INLAY/OVERLAY/NEW CONSTRUCTION)	▨	PROPOSED LADDER & TRAMLINE PAVING
---	PROPOSED 2 WAY CYCLE TRACK	▨	PROPOSED TACTILE PAVING (CONTROLLED CROSSING-RED COLOUR)
---		▨	PROPOSED TACTILE PAVING (UNCONTROLLED CROSSING-BUFF COLOUR)
---		▨	PROPOSED BUS SHELTER

SAFETY, HEALTH AND ENVIRONMENTAL INFORMATION

In addition to the hazards/risks normally associated with the types of work detailed on this drawing, note the following significant residual risks (Reference shall also be made to the design hazard log).

Construction	Buried services
Maintenance / Cleaning	(Enter "None" if applicable)
Use	(Enter "None" if applicable)
Decommissioning / Demolition	(Enter "None" if applicable)

Description	Status	Revision	Drawn	Checked	Reviewed	Authorised	Issue Date
FIRST ISSUE	A1	Co1	HA	PK	KP	DW	13/04/23
SECOND ISSUE	A1	Co2	CK	PK	KP	TP	13/09/23
THIRD ISSUE	A1	Co3	CK	PK	KB	TP	25/09/23

ATKINS
Member of the SNC-Lavalin Group

Aztec West
500 Park Avenue
Almondsbury
Bristol
BS32 4RZ
Tel: +44 (0)1454 662000
+44 (0)1454 663333
Copyright © SNC Lavalin (2022) www.atkinsglobal.com

Client: **South Gloucestershire Council**
Delivering for you

Drawing Suitability: APPROVED - PUBLISHED	Status: A1	Project Title: THORNBURY TO NORTH BRISTOL SUSTAINABLE TRANSPORT CORRIDOR
Drawing Title: BAILEY'S COURT ROAD TO WINTERBOURNE ROAD GENERAL ARRANGEMENT CH. 3320 - 3650		
Project: WECA_SGC - ATK - HGN - A38	Originator: - DR - CH - 000061	Volume: -
Original Size: A1	Scale: 1:500	Project Ref. No: 5206490
Sheet: 23 of 23	Rev: C03	