

**ISSUED FOR
SITE PLAN REVIEW**
DATE: 1-16-2018

REV	DATE	DESCRIPTION

APPLICANT/OWNER:
MEGUNKO TRANSIT DISTRICT, LLC
62 TEMPLE DRIVE
ALTON, NH 03809

PROJECT:
AGE RESTRICTED TOWN
HOME DEVELOPMENT
ASHLAND, MA

PROJECT NO.	2035-03A	DATE:	1-16-2018
SCALE:	1"=40'	DWG. NAME:	C-2035-03A
DESIGNED BY:	CMcC	CHECKED BY:	PLC

PREPARED BY:

**ALLEN & MAJOR
ASSOCIATES, INC.**
civil & structural engineering • land surveying
environmental consulting • landscape architecture
www.allenmajor.com
10 MAIN STREET
LAKEVILLE, MA 02347
TEL: (508) 923-1010
FAX: (508) 923-6309

WOBURN, MA • LAKEVILLE, MA • MANCHESTER, NH

THIS DRAWING HAS BEEN PREPARED IN ELECTRONIC FORMAT. CLIENT/CLIENT'S REPRESENTATIVE OR CONSULTANT MAY BE PROVIDED COPIES OF DRAWINGS AND SPECIFICATIONS ON MAGNETIC MEDIA FOR HIS/HER INFORMATION AND USE FOR SPECIFIC APPLICATION TO THIS PROJECT. DUE TO THE POTENTIAL THAT THE MAGNETIC INFORMATION MAY BE MODIFIED UNINTENTIONALLY OR OTHERWISE, ALLEN & MAJOR ASSOCIATES, INC. MAY REMOVE ALL INDICATION OF THE DOCUMENT'S AUTHORSHIP ON THE MAGNETIC MEDIA. PRINTED REPRESENTATIONS OF THE DRAWINGS AND SPECIFICATIONS ISSUED SHALL BE THE ONLY RECORD COPIES OF ALLEN & MAJOR ASSOCIATES, INC.'S WORK PRODUCT.

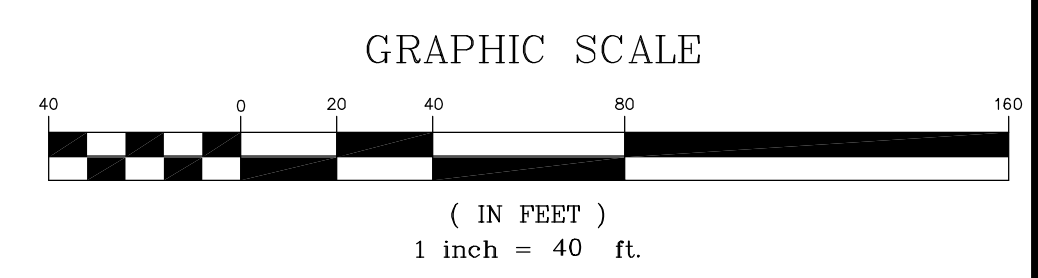

DRAWING TITLE: EXISTING CONDITIONS PLAN SHEET No. V-1.04

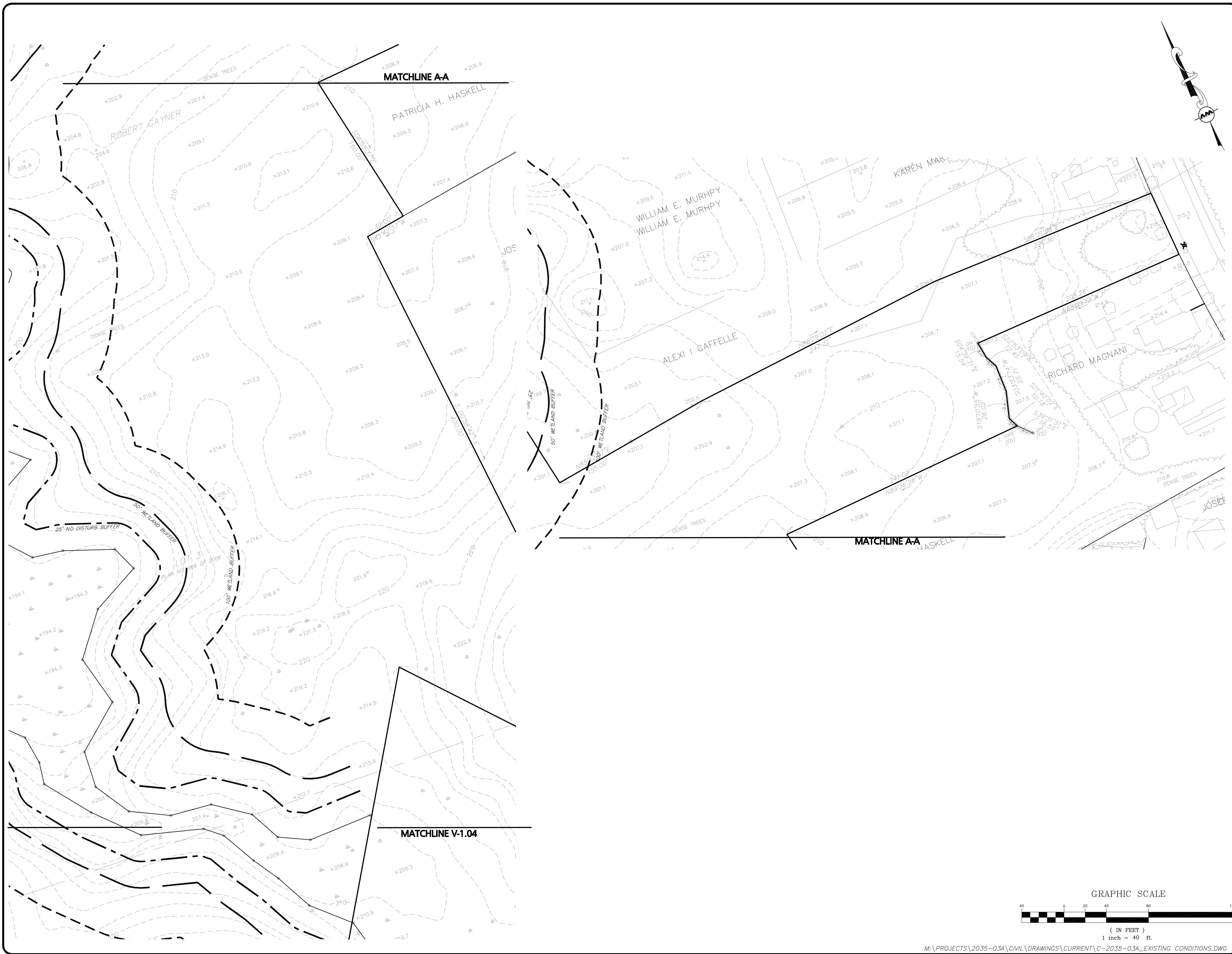

**ISSUED FOR
SITE PLAN REVIEW**
DATE: 1-16-2018

REV	DATE	DESCRIPTION

APPLICANT/OWNER:
MEGUNKO TRANSIT DISTRICT, LLC
62 TEMPLE DRIVE
ALTON, NH 03809

PROJECT:
AGE RESTRICTED TOWN
HOME DEVELOPMENT
ASHLAND, MA

PROJECT NO. 2035-03A DATE: 1-16-2018

SCALE: 1"=40' DWG. NAME: C-2035-03A

DESIGNED BY: CMcC CHECKED BY: PLC

PREPARED BY:

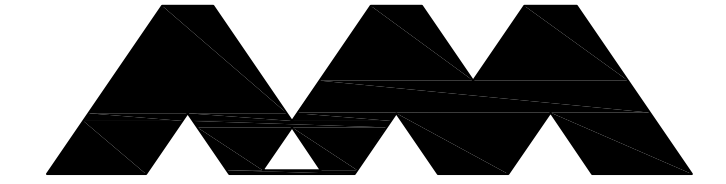

**ALLEN & MAJOR
ASSOCIATES, INC.**
civil & structural engineering • land surveying
environmental consulting • landscape architecture
www.allenmajor.com
10 MAIN STREET
LAKEVILLE, MA 02347
TEL: (508) 923-1010
FAX: (508) 923-6309

WOBURN, MA • LAKEVILLE, MA • MANCHESTER, NH

THIS DRAWING HAS BEEN PREPARED IN ELECTRONIC FORMAT. CLIENT/CLIENT'S REPRESENTATIVE OR CONSULTANT MAY BE PROVIDED COPIES OF DRAWINGS AND SPECIFICATIONS ON MAGNETIC MEDIA FOR HIS/HER INFORMATION AND USE FOR SPECIFIC APPLICATION TO THIS PROJECT. DUE TO THE POTENTIAL THAT THE MAGNETIC INFORMATION MAY BE MODIFIED UNINTENTIONALLY OR OTHERWISE, ALLEN & MAJOR ASSOCIATES, INC. MAY REMOVE ALL INDICATION OF THE DOCUMENT'S AUTHORSHIP ON THE MAGNETIC MEDIA. PRINTED REPRESENTATIONS OF THE DRAWINGS AND SPECIFICATIONS ISSUED SHALL BE THE ONLY RECORD COPIES OF ALLEN & MAJOR ASSOCIATES, INC.'S WORK PRODUCT.

DRAWING TITLE: EXISTING CONDITIONS PLAN SHEET No. V-1.05

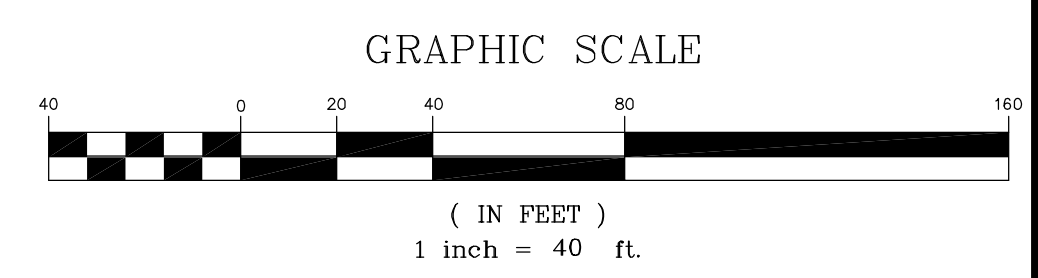



**ISSUED FOR
SITE PLAN REVIEW**
DATE: 1-16-2018

REV	DATE	DESCRIPTION

APPLICANT/OWNER:
MEGUNKO TRANSIT DISTRICT, LLC
62 TEMPLE DRIVE
ALTON, NH 03809

PROJECT:
AGE RESTRICTED TOWN
HOME DEVELOPMENT
ASHLAND, MA

PROJECT NO. 2035-03A DATE: 1-16-2018

SCALE: 1"=40' DWG. NAME: C-2035-03A

DESIGNED BY: CMcC CHECKED BY: PLC

PREPARED BY:

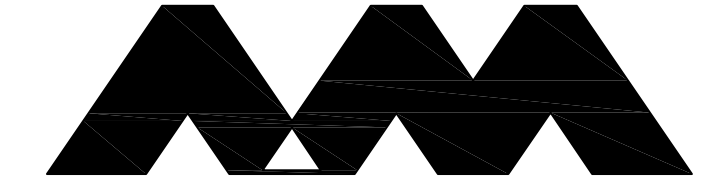

**ALLEN & MAJOR
ASSOCIATES, INC.**
civil & structural engineering • land surveying
environmental consulting • landscape architecture
www.allenmajor.com

10 MAIN STREET
LAKEVILLE, MA 02347
TEL: (508) 923-1010
FAX: (508) 923-6309

WOBURN, MA • LAKEVILLE, MA • MANCHESTER, NH

THIS DRAWING HAS BEEN PREPARED IN ELECTRONIC FORMAT. CLIENT/CLIENT'S REPRESENTATIVE OR CONSULTANT MAY BE PROVIDED COPIES OF DRAWINGS AND SPECIFICATIONS ON MAGNETIC MEDIA FOR HIS/HER INFORMATION AND USE FOR SPECIFIC APPLICATION TO THIS PROJECT. DUE TO THE POTENTIAL THAT THE MAGNETIC INFORMATION MAY BE MODIFIED UNINTENTIONALLY OR OTHERWISE, ALLEN & MAJOR ASSOCIATES, INC. MAY REMOVE ALL INDICATION OF THE DOCUMENT'S AUTHORSHIP ON THE MAGNETIC MEDIA. PRINTED REPRESENTATIONS OF THE DRAWINGS AND SPECIFICATIONS ISSUED SHALL BE THE ONLY RECORD COPIES OF ALLEN & MAJOR ASSOCIATES, INC.'S WORK PRODUCT.

DRAWING TITLE: SHEET NO.

EXISTING CONDITIONS PLAN V-1.06

