

CLIENT:



HARVEST  
PROPERTIES  
PROMETHEUS

PROJECT NAME & ADDRESS:

4TH & RAILROAD

4TH & RAILROAD  
San Mateo, CA

ISSUE:

Project Status

ISSUE DATE:

Issue Date

REVISIONS:

1

DESCRIPTION

DATE

PRE-APPLICATION

02/10/2022



RAILROAD AVENUE 4

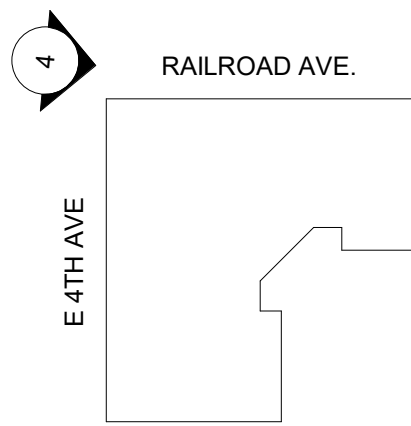

RAILROAD & E 4TH AVENUE 2

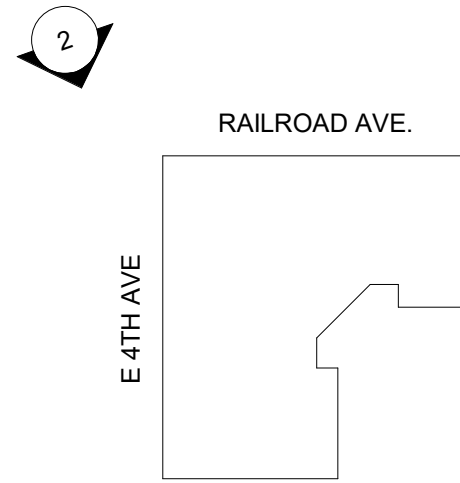

RAILROAD & E 4TH AVENUE 3

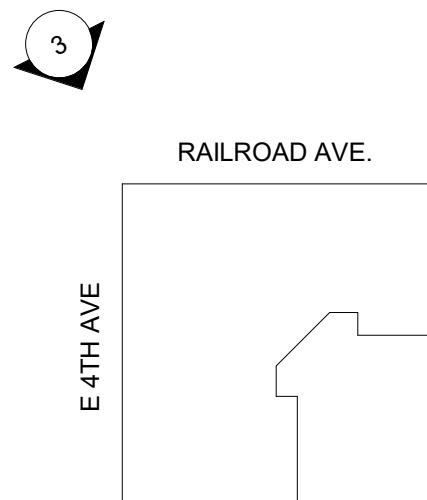

E 4TH AVENUE 1

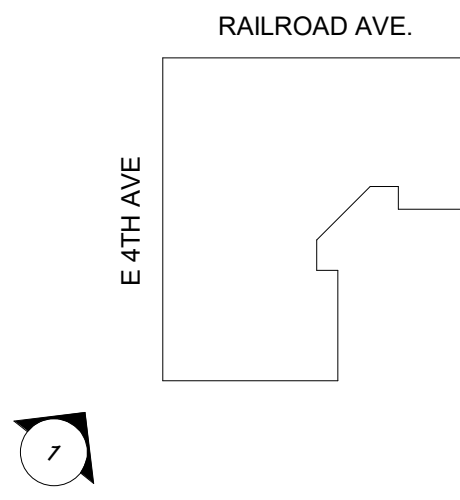

SCALE:

PROJECT NUMBER:

2126

DRAWN BY:

NS

CHECKED BY:

STAMP:

STAMP

ALL DRAWINGS AND WRITTEN MATERIAL  
APPEARING HEREIN CONSTITUTE ORIGINAL  
AND UNPUBLISHED WORK OF THE  
ARCHITECT AND MAY NOT BE REPRODUCED,  
COPIED OR DISCLOSED WITHOUT THE  
WRITTEN CONSENT OF THE ARCHITECT.

SHEET NAME:

PERSPECTIVE  
VIEWS

SCALE:

SHEET SIZE:

30" x 42"

SHEET NUMBER:

AR3.02





PERSPECTIVE - E 4TH AVENUE 2  
12" = 1'-0"



PERSPECTIVE - E 4TH AVENUE 1  
12" = 1'-0"

A	WINDOW & STOREFRONT 'ARCH BRONZE' DRAGON'S BREATH BM 1547
B	PAINT - SHORELINE OR SIM. BM 1471
C	PAINT - KITTY GRAY OR SIM. BM 1589

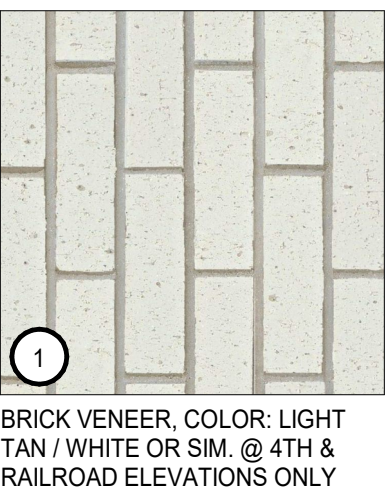

1  
BRICK VENEER, COLOR: LIGHT  
TAN / WHITE OR SIM. @ 4TH &  
RAILROAD ELEVATIONS ONLY



2  
METAL PANELS  
COLOR: BLACK OR SIM.

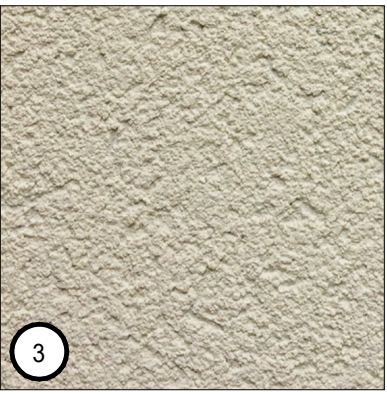

3  
CEMENT PLASTER, SMOOTH SAND  
(SAMPLE FOR TEXTURE ONLY)



4  
RECESSED VINYL NAIL FIN  
WINDOWS  
COLOR: BLACK OR SIM.



5  
STOREFRONT TO MATCH VINYL  
WINDOW COLOR



6  
MTL AWNING, PAINTED

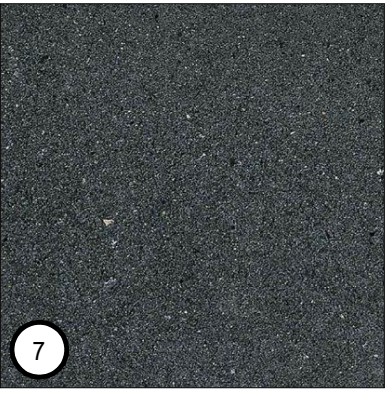

7  
DARK CASTED CONCRETE



8  
BUILDING ADDRESS SIGNAGE

- 9 GARAGE ACCESS
- 10 RESIDENTIAL ENTRANCE
- 11 DOWNWARD LIT BUILDING SCOUNCE
- 12 FIBER CEMENT TRIM, PTD. OR SIM.
- 13 MTL SPANDREL PANEL, OR SIM.
- 14 GLASS RAILING

**BDE**  
ARCHITECTURE  
934 Howard Street  
San Francisco, CA  
94103  
P. (415) 677-0966

CLIENT:



PROJECT NAME & ADDRESS:

**4TH & RAILROAD**

**4TH & RAILROAD**  
**San Mateo, CA**

ISSUE:

ISSUE DATE:

Project Status

Issue Date

REVISIONS:

1

PRE-APPLICATION

DESCRIPTION

DATE

02/10/2022

SCALE:

PROJECT NUMBER:

DRAWN BY:

CHECKED BY:

2126

NS

STAMP:

STAMP

ALL DRAWINGS AND WRITTEN MATERIAL  
APPEARING HEREIN CONSTITUTE ORIGINAL  
AND UNPUBLISHED WORK OF THE  
ARCHITECT AND MAY NOT BE REPRODUCED,  
USED OR DISCLOSED WITHOUT THE  
WRITTEN CONSENT OF THE ARCHITECT.

SHEET NAME:

**MATERIAL  
BOARD**

SCALE:

12" = 1'-0"

SHEET SIZE:

30 x 42

SHEET NUMBER:

**AR3.10**

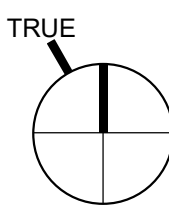



CLIENT:



PROJECT NAME & ADDRESS:

**4TH & RAILROAD**

**4TH & RAILROAD  
San Mateo, CA**

ISSUE: Project Status  
ISSUE DATE: Issue Date

REVISIONS: DATE  
1 PRE-APPLICATION 02/10/2022

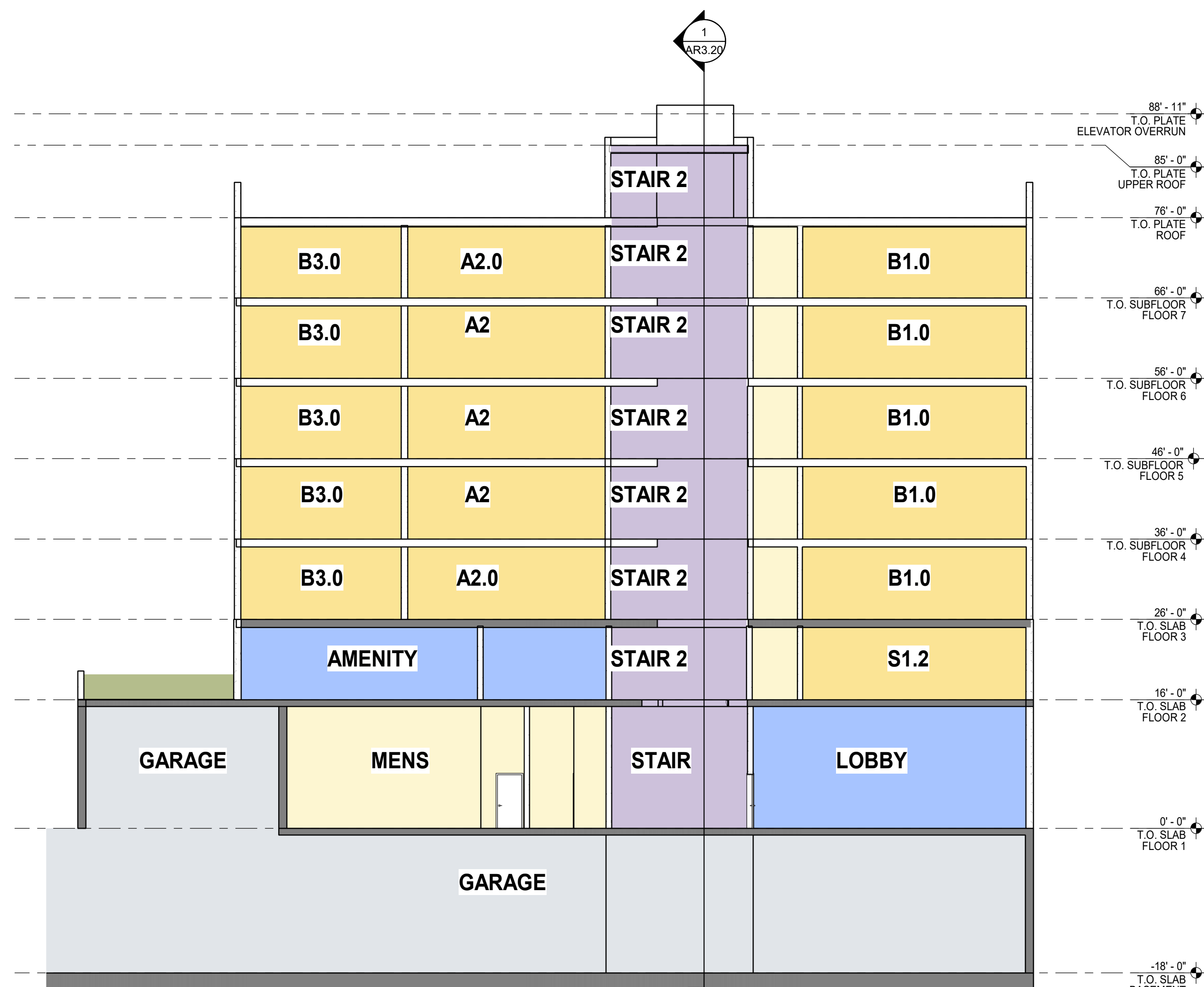
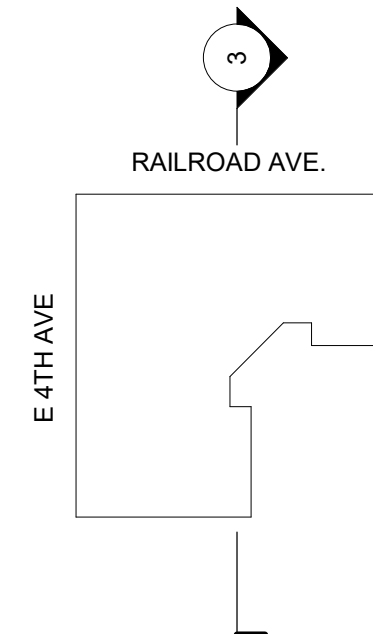

**BUILDING SECTION 3**

3/32" = 1'-0"

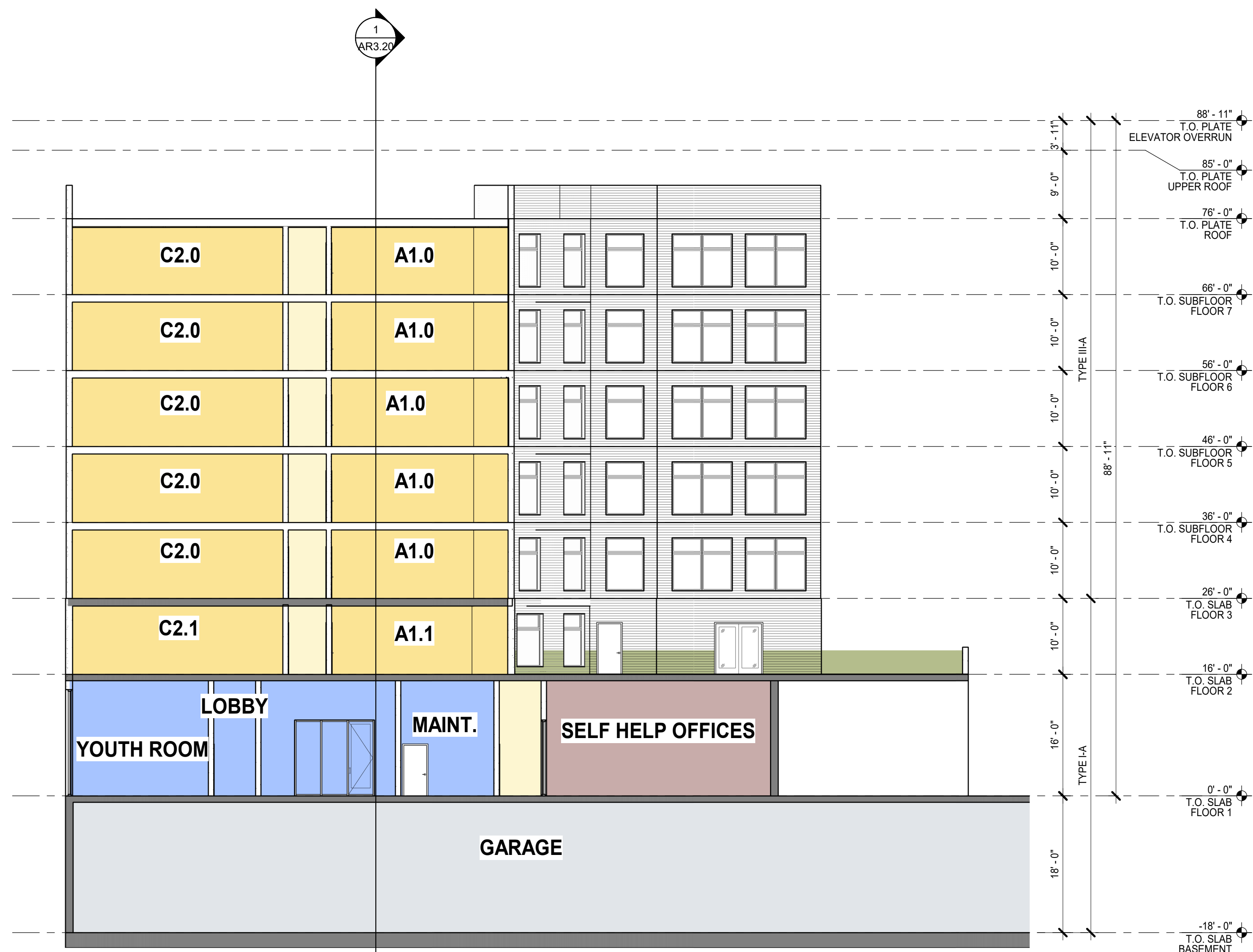

**BUILDING SECTION 2**

3/32" = 1'-0"

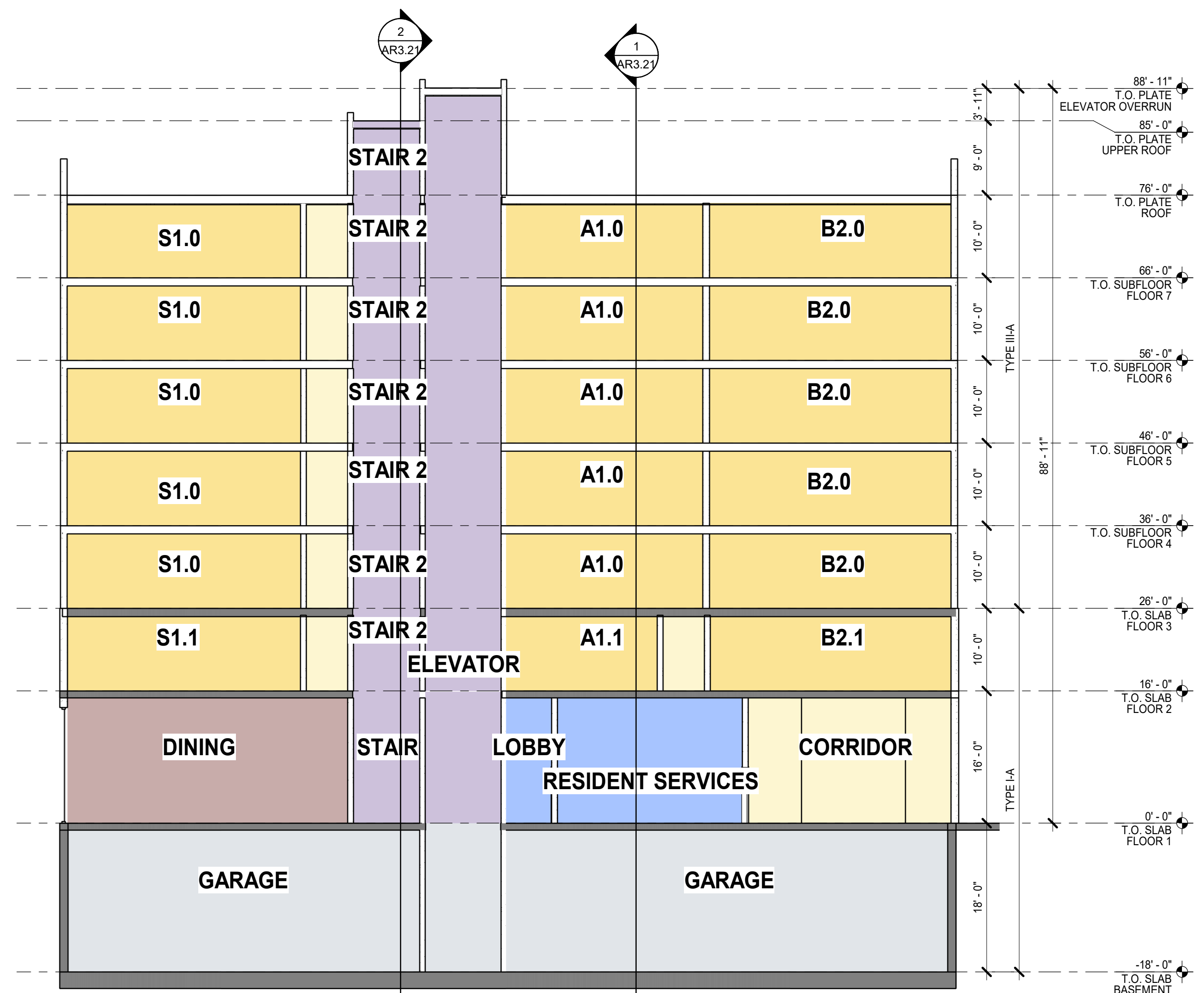
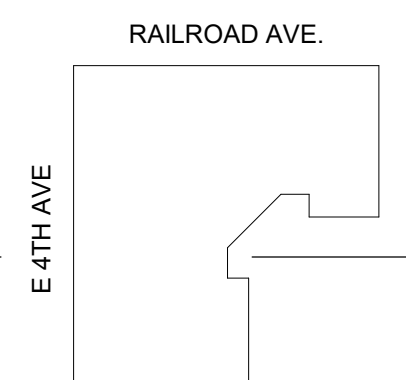

**BUILDING SECTION 1**

3/32" = 1'-0"

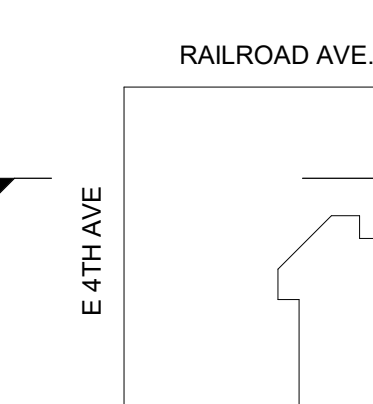

SCALE:

PROJECT NUMBER: 2126  
DRAWN BY: NS  
CHECKED BY:

STAMP:

STAMP

ALL DRAWINGS AND WRITTEN MATERIAL  
APPEARING HEREIN CONSTITUTE ORIGINAL  
AND UNPUBLISHED WORK OF THE  
ARCHITECT AND MAY NOT BE REPRODUCED,  
COPIED OR OTHERWISE USED WITHOUT THE  
WRITTEN CONSENT OF THE ARCHITECT.

SHEET NAME:

**BUILDING  
SECTIONS**

SCALE: 3/32" = 1'-0" SHEET SIZE: 30" x 42"

SHEET NUMBER:

**AR3.20**



CLIENT:



HARVEST  
PROPERTIES  
PROMETHEUS

PROJECT NAME & ADDRESS:

4TH & RAILROAD

4TH & RAILROAD  
San Mateo, CA

ISSUE: Project Status

ISSUE DATE: Issue Date

REVISIONS:

1	PRE-APPLICATION	DESCRIPTION	DATE
			02/10/2022

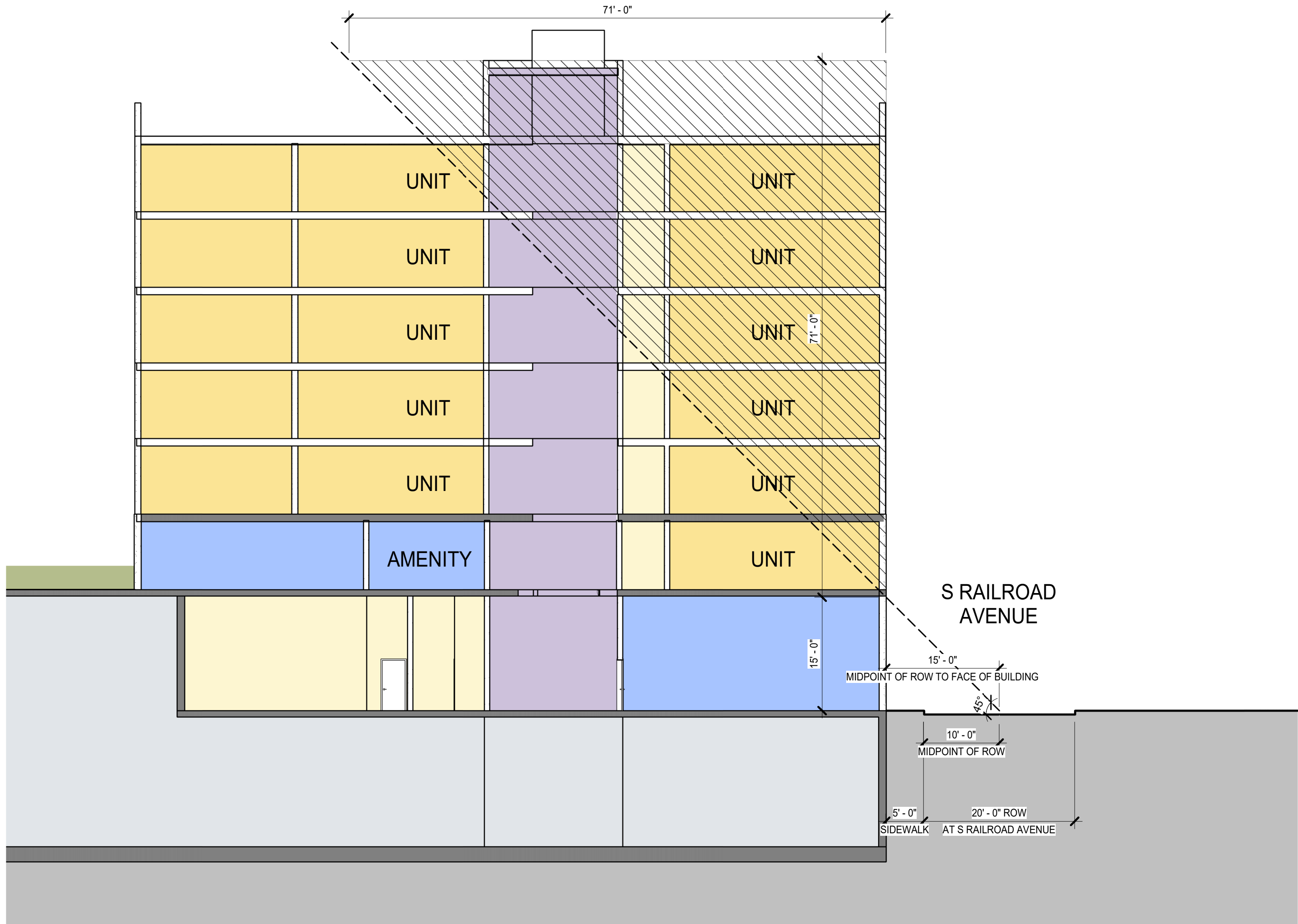

STREET WALL EXHIBIT - S RAILROAD AVE 2

3/32" = 1'-0"

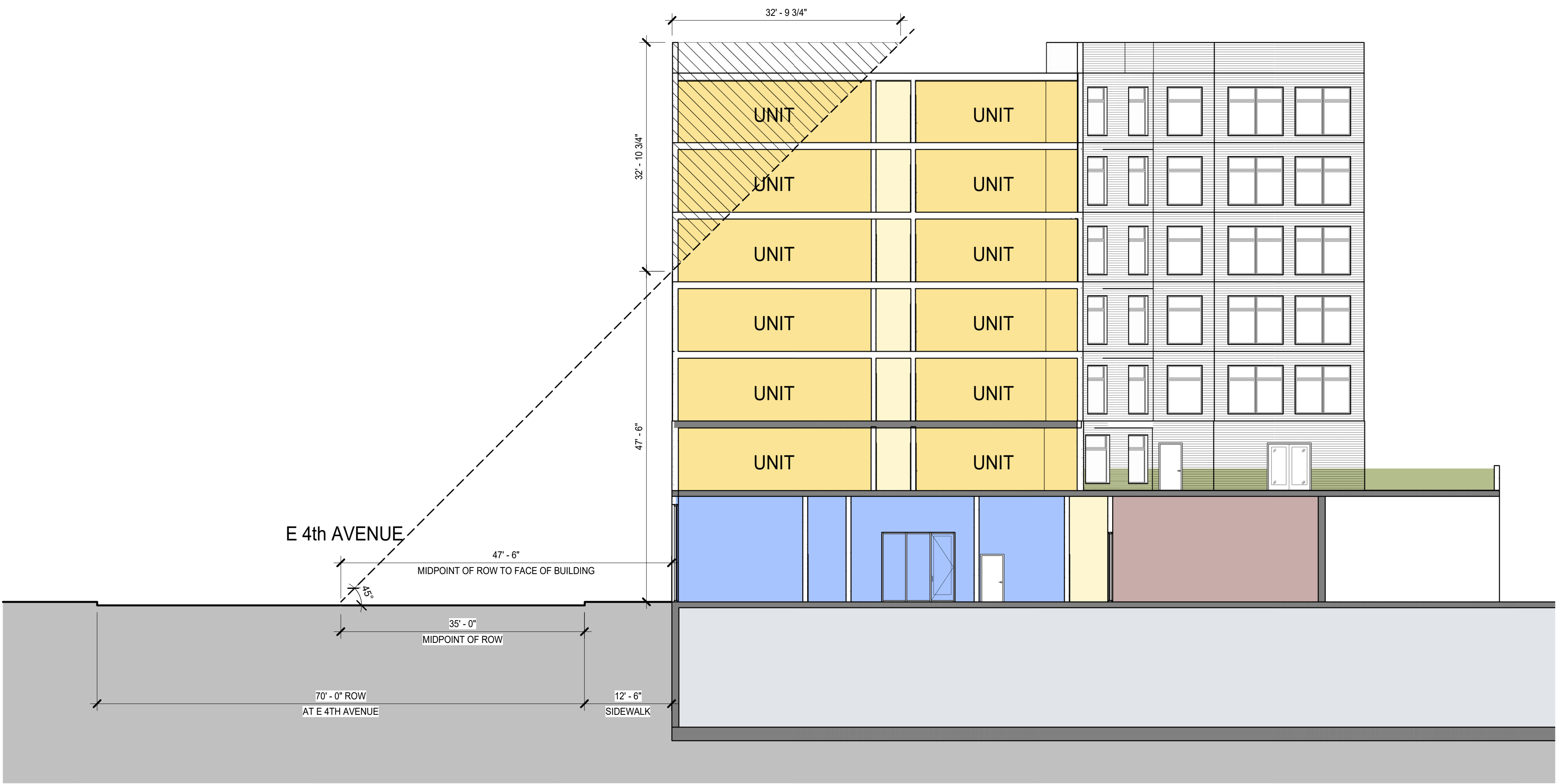

STREET WALL EXHIBIT - E 4TH AVENUE 1

3/32" = 1'-0"

SCALE:

PROJECT NUMBER: 2126

DRAWN BY: NS

CHECKED BY:

STAMP:

STAMP

ALL DRAWINGS AND WRITTEN MATERIAL  
APPEARING HEREIN CONSTITUTE ORIGINAL  
AND UNPUBLISHED WORK OF THE  
ARCHITECT AND MAY NOT BE REPRODUCED,  
USED OR DISCLOSED WITHOUT THE  
WRITTEN CONSENT OF THE ARCHITECT.

SHEET NAME:

STREET WALL  
SECTION  
EXHIBITS

SCALE:

3/32" = 1'-0"

SHEET SIZE:

30 x 42

SHEET NUMBER:

AR3.21





MATERIALS SCHEDULE

PAVEMENTS

- A1 CONCRETE PAVER, CITY STANDARD
- B1 PRECAST CONCRETE UNIT PAVER 1
- B2 PRECAST CONCRETE UNIT PAVER 2
- B3 PRECAST CONCRETE UNIT PAVER 3
- C1 RUBBERIZED SURFACING

PLANTER

- G1 AT GRADE PLANTING AREA
- G2 RAISED PLANTING AREA
- G3 RAISED STORMWATER PLANTING AREA

SITE FURNISHINGS, EGRESS

- P1 BUILT-IN BENCH
  - P2 MOVEABLE FURNITURE (TBD BY TENANT)
  - Q1 SCULPTURAL PLAY EQUIPMENT ( OVER 600SF PLAY AREA)
  - R1 CANVAS AWNING SUSPENDED ON CABLES
  - S1 EGRESS
- TREE
- T1 PROPOSED TREE



FOR ILLUSTRATIVE PURPOSES ONLY

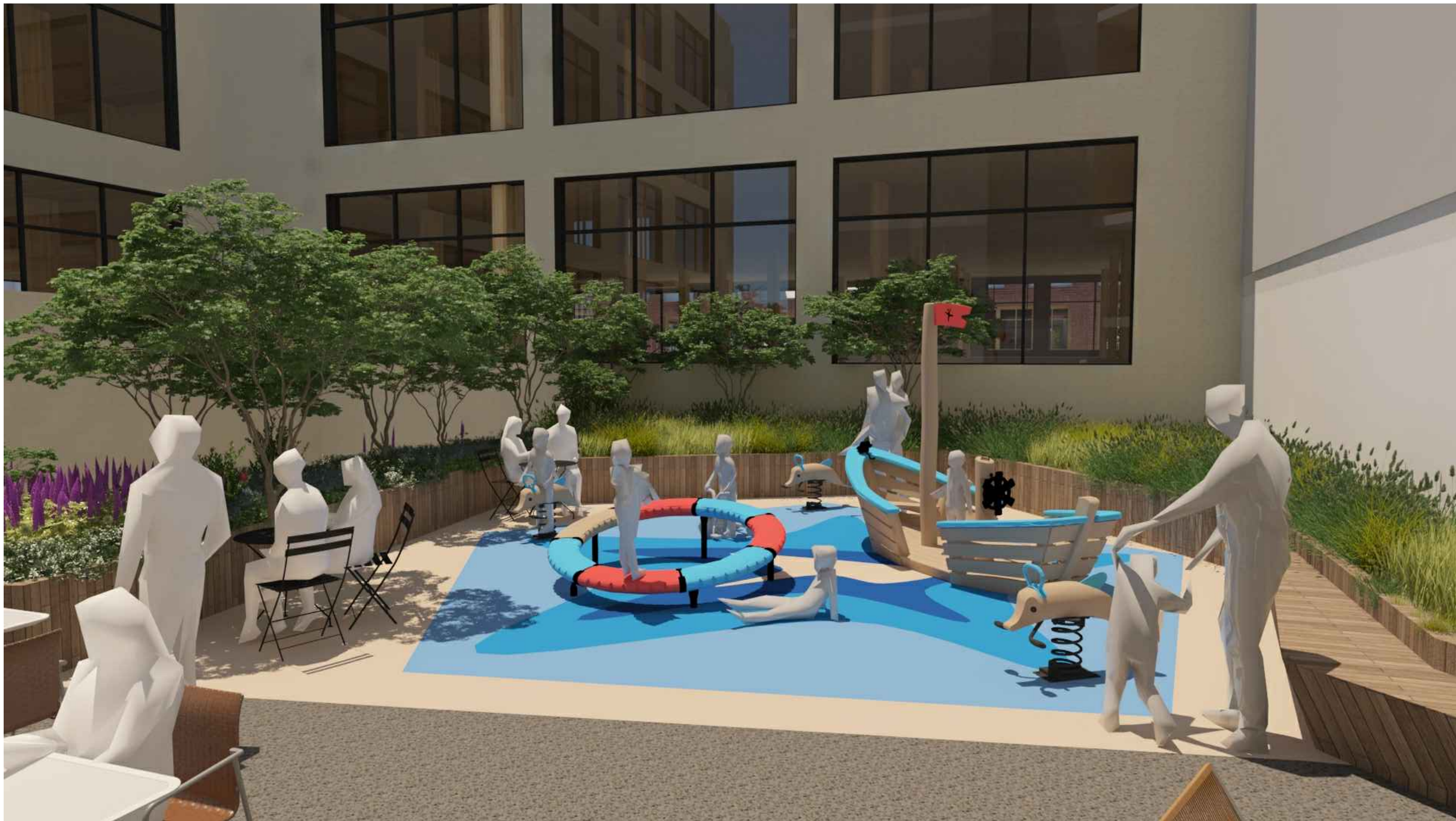

LOOKING PLAN SOUTH, TOWARDS SCULPTURAL PLAY AREA, WITH SEATING AREA

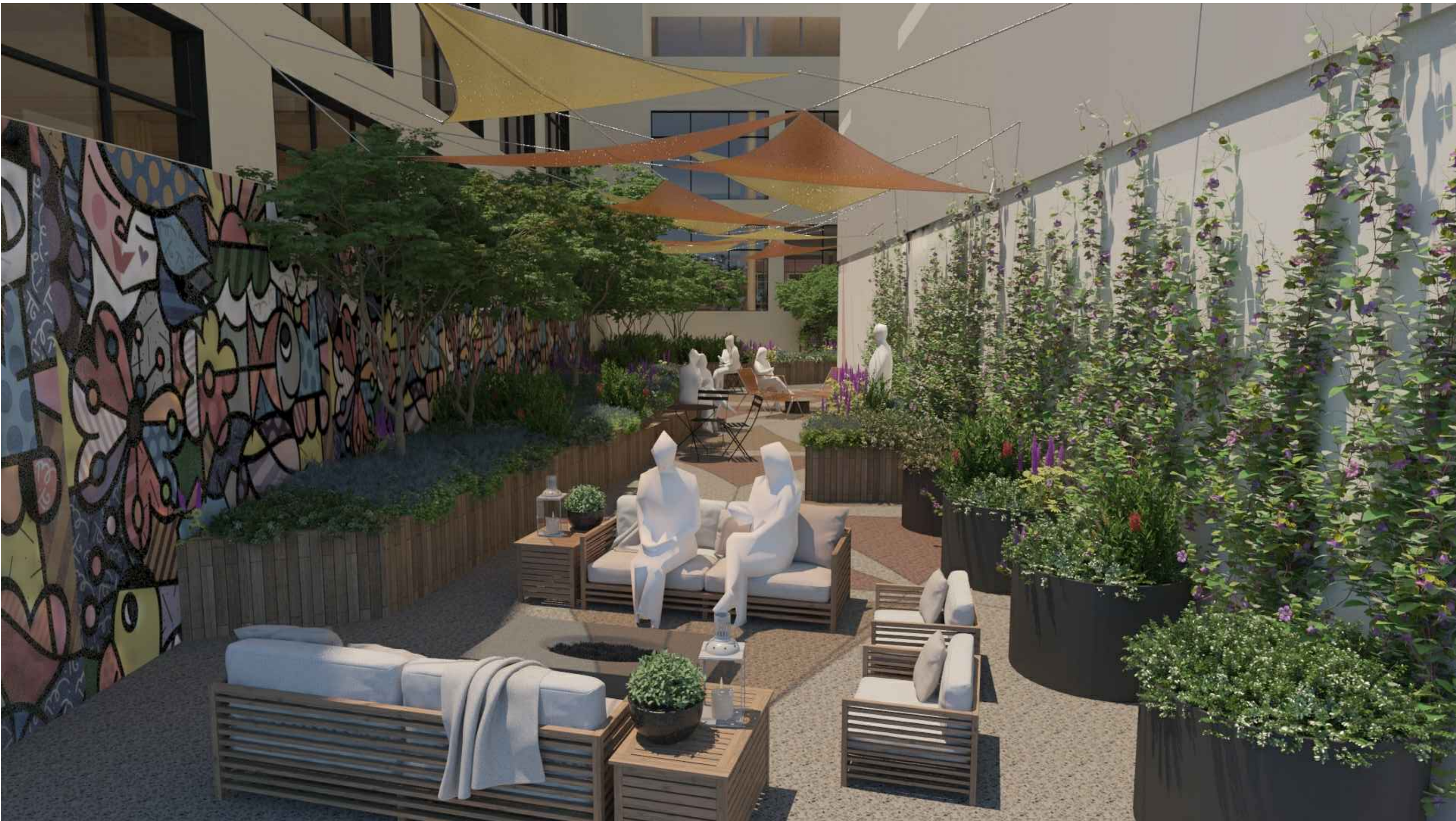

LOOKING PLAN SOUTH, AT LIVING ROOM AREA WITH FREESTYLE SEATING, GREENWALL AND SUSPENDED SHADE CANOPY THAT HELPS TO PROVIDE PRIVACY FROM UPPER LEVELS.



LOOKING PLAN NORTH, TOWARDS SCULPTURAL PLAY AREA, WITH SEATING AREA



LOOKING PLAN NORTH, WITH FREESTYLE SEATING, GREENWALL AND SHADE CANOPY THAT HELPS TO PROVIDE PRIVACY. MURAL ALONG LONG BLANK FACADE TO PLAN EAST.

**PLACE**  
735 NW 18th Avenue  
Portland OR 97209  
503.334.2080  
www.place.la

CLIENT:



PROJECT NAME & ADDRESS

**4TH & RAILROAD**

**4TH & RAILROAD**  
**San Mateo, CA**

ISSUE:

ISSUE DATE:

REVISIONS:

PRE-APPLICATION	DESCRIPTION	DATE
		2/11/2022

SCALE:

PROJECT NUMBER:	2202017.00
DRAWN BY:	TH
CHECKED BY:	CB

STAMP:

**NOT FOR  
CONSTRUCTION**

SHEET NAME:

**LANDSCAPE  
RENDERINGS  
LEVEL 2 TERRACE**

SHEET NUMBER:

**LR2.0**

