

ARCHITECT
Hord Coplan Macht, Inc.
1925 Ballenger Ave, Suite 525
Alexandria, VA 22314
p. 571.388.7761

CIVIL ENGINEER
Bowman Consulting Group
14020 Thunderbolt Place, Suite 300
Chantilly, VA 20151
p. 703.464.1000

WINN COMPANIES | IBF DEVELOPMENT

hord | coplan | macht



PROFESSIONAL CERTIFICATION: I CERTIFY THAT THESE DOCUMENTS WERE PREPARED OR APPROVED BY ME, AND THAT I AM A DULY LICENSED ARCHITECT UNDER THE LAWS OF THE STATE OF MARYLAND.

no.	date	revision
Project Number 222321.00		
Project LADREY REDEVELOPMENT		

Phase
STAGE I CONCEPT SUBMISSION

Date
02.07.2023
Scale
1/16" = 1'-0"
Drawing
LEVEL P1

No
A2.1

© Hord Coplan Macht, Inc.

APPROVED SPECIAL USE PERMIT NO. _____		
DEPARTMENT OF PLANNING & ZONING		
DIRECTOR _____	DATE _____	
DEPARTMENT OF TRANSPORTATION & ENVIRONMENTAL SERVICES		
SITE PLAN No. _____		
DIRECTOR _____	DATE _____	
CHAIRMAN, PLANNING COMMISSION _____		
DATE RECORDED _____		
INSTRUMENT NO. _____	DEED BOOK NO. _____	PAGE NO. _____

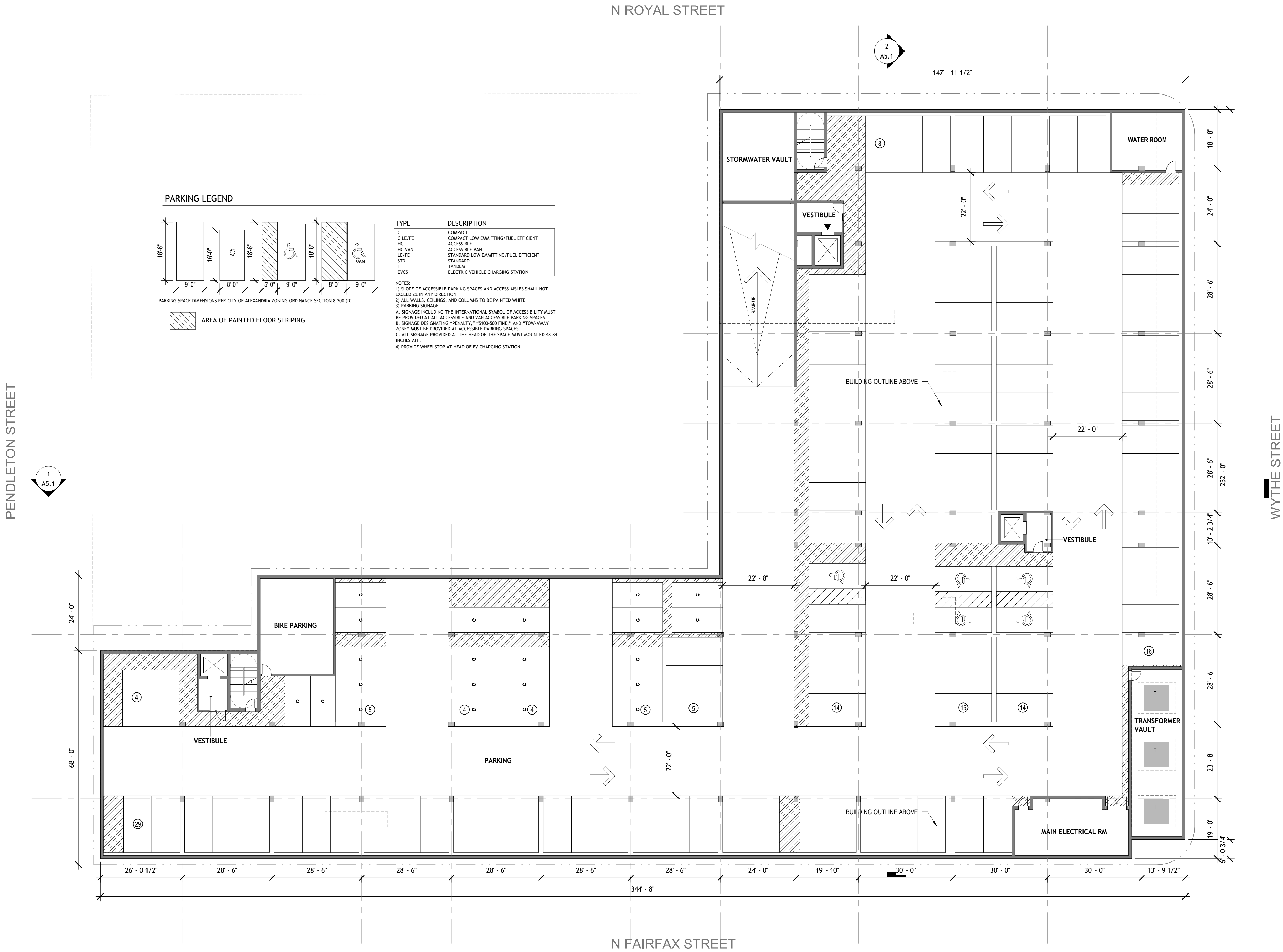

1 LEVEL P1 PLAN

A5.1 A2.1 1/16" = 1'-0"

ARCHITECT
Hord Coplan Macht, Inc.
1925 Ballenger Ave, Suite 525
Alexandria, VA 22314
p. 571.388.7761

CIVIL ENGINEER
Bowman Consulting Group
14020 Thunderbolt Place, Suite 300
Chantilly, VA 20151
p. 703.464.1000

WINN COMPANIES | IBF DEVELOPMENT

hord | coplan | macht



PROFESSIONAL CERTIFICATION: I CERTIFY THAT THESE DOCUMENTS WERE PREPARED OR APPROVED BY ME, AND THAT I AM A DULY LICENSED ARCHITECT UNDER THE LAWS OF THE STATE OF MARYLAND.

no. date revision

Project Number

222321.00

Project

LADREY REDEVELOPMENT

Phase

STAGE I CONCEPT SUBMISSION

Date

02.07.2023

Scale

1/16" = 1'-0"

Drawing

LEVEL 1

No

A2.2

© Hord Coplan Macht, Inc.

APPROVED
SPECIAL USE PERMIT NO.

DEPARTMENT OF PLANNING & ZONING

DIRECTOR DATE
DEPARTMENT OF TRANSPORTATION & ENVIRONMENTAL SERVICES
SITE PLAN No. _____

DIRECTOR DATE

CHAIRMAN, PLANNING COMMISSION DATE

DATE RECORDED

INSTRUMENT NO. DEED BOOK NO. PAGE NO.

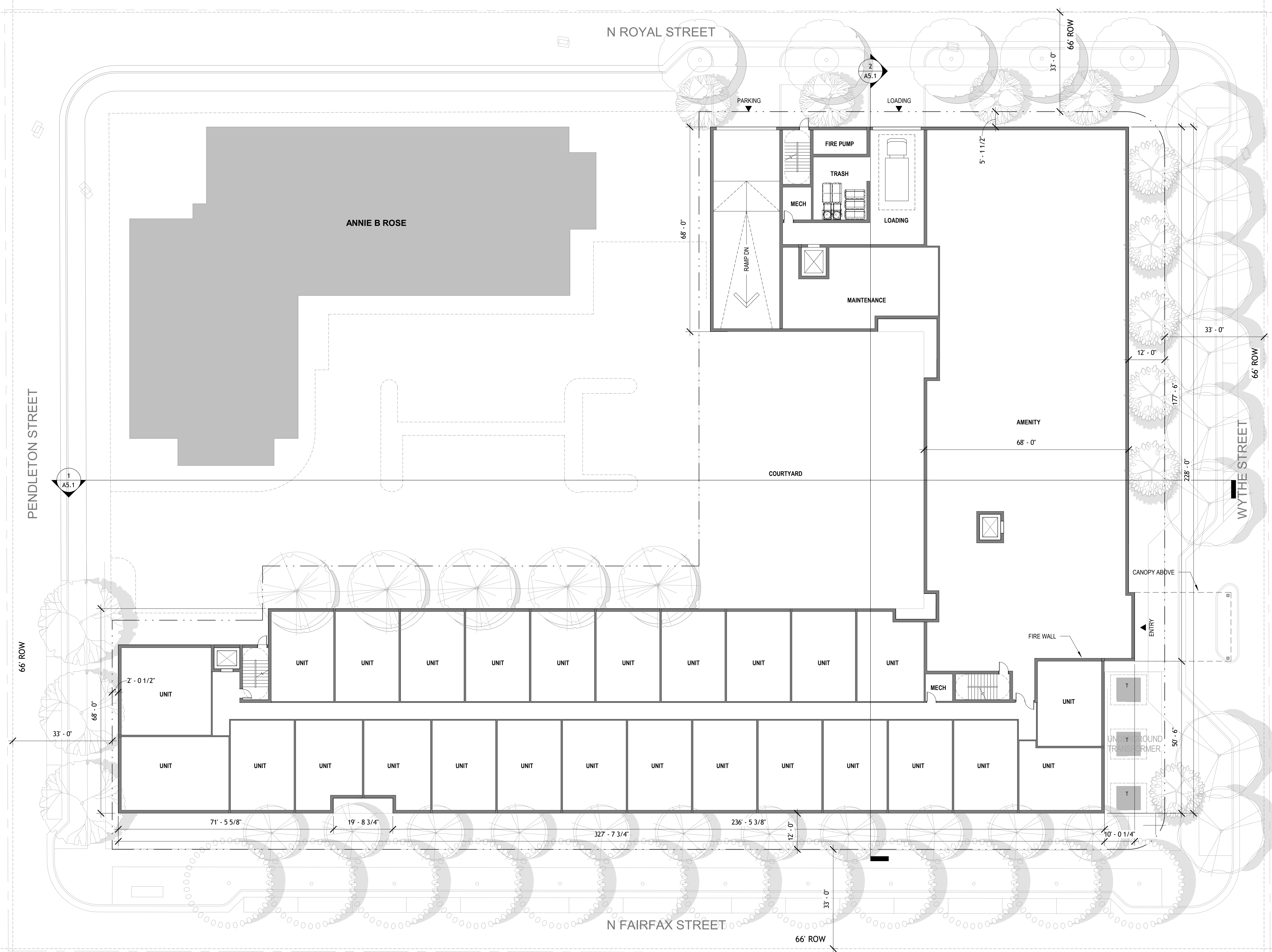

1 LEVEL 1 PLAN

A5.1 A2.2 1/16" = 1'-0"

ARCHITECT
Hord Coplan Macht, Inc.
1925 Ballenger Ave, Suite 525
Alexandria, VA 22314
p. 571.388.7761

CIVIL ENGINEER
Bowman Consulting Group
14020 Thunderbolt Place, Suite 300
Chantilly, VA 20151
p. 703.464.1000

WINN COMPANIES | IBF DEVELOPMENT

hord | coplan | macht

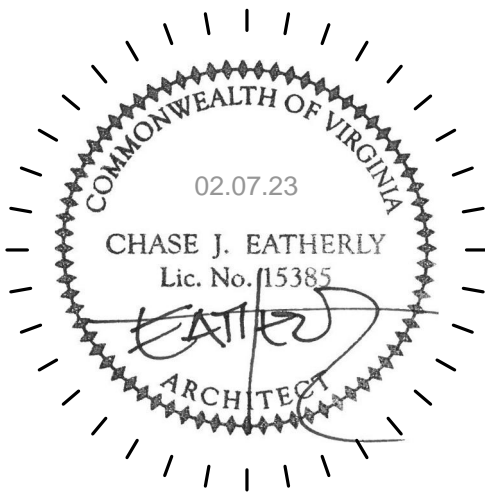

PROFESSIONAL CERTIFICATION: I CERTIFY THAT THESE DOCUMENTS WERE PREPARED OR APPROVED BY ME, AND THAT I AM A DULY LICENSED ARCHITECT UNDER THE LAWS OF THE STATE OF MARYLAND.

no.	date	revision
-----	------	----------

Project Number

222321.00

Project

LADREY
REDEVELOPMENT

Phase

STAGE I CONCEPT SUBMISSION

Date

02.07.2023

Scale

1/16" = 1'-0"

Drawing

LEVEL 2-6

No

A2.3

© Hord Coplan Macht, Inc.

APPROVED
SPECIAL USE PERMIT NO.

DEPARTMENT OF PLANNING & ZONING

DIRECTOR	DATE
DEPARTMENT OF TRANSPORTATION & ENVIRONMENTAL SERVICES	
SITE PLAN No. _____	

DIRECTOR	DATE
----------	------

CHAIRMAN, PLANNING COMMISSION	DATE
-------------------------------	------

DATE RECORDED

INSTRUMENT NO.	DEED BOOK NO.	PAGE NO.
----------------	---------------	----------

N ROYAL STREET

PENDLETON STREET

WYTHE STREET

N FAIRFAX STREET

1 LEVEL 2-6

A5.1 A2.3 1/16" = 1'-0"

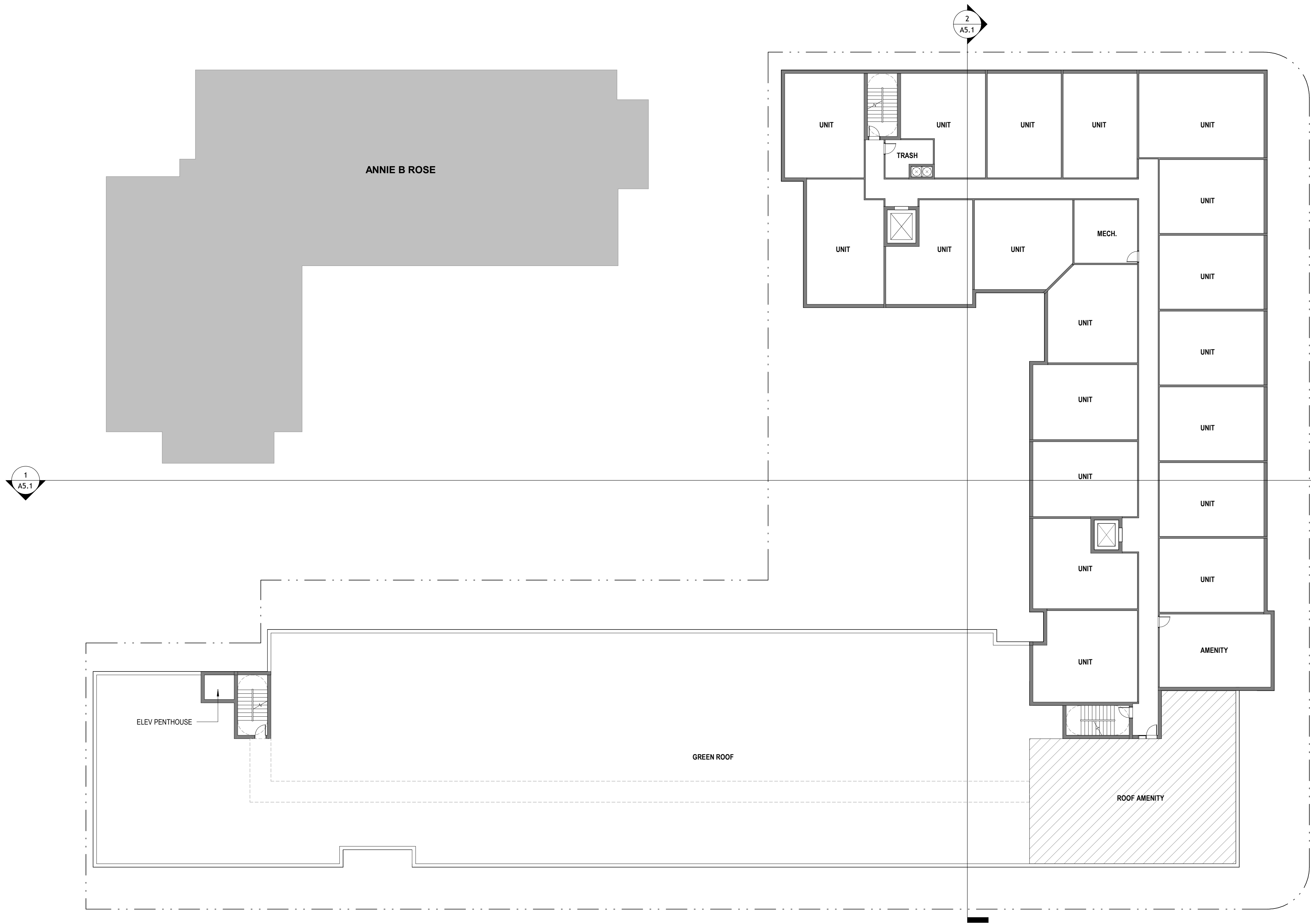

ARCHITECT
Hord Coplan Macht, Inc.
1925 Ballenger Ave, Suite 525
Alexandria, VA 22314
p. 571.388.7761

CIVIL ENGINEER
Bowman Consulting Group
14020 Thunderbolt Place, Suite 300
Chantilly, VA 20151
p. 703.464.1000

WINN COMPANIES | IBF DEVELOPMENT

hord | coplan | macht



PROFESSIONAL CERTIFICATION: I CERTIFY THAT THESE DOCUMENTS WERE PREPARED OR APPROVED BY ME, AND THAT I AM A DULY LICENSED ARCHITECT UNDER THE LAWS OF THE STATE OF MARYLAND.

no.	date	revision
Project Number		
222321.00		
Project		

LADREY REDEVELOPMENT

Phase
STAGE I CONCEPT SUBMISSION

Date
02.07.2023
Scale
1/16" = 1'-0"

Drawing
LEVEL 7

No
A2.5

© Hord Coplan Macht, Inc.

APPROVED SPECIAL USE PERMIT NO. _____		
DEPARTMENT OF PLANNING & ZONING		
DIRECTOR _____	DATE _____	
DEPARTMENT OF TRANSPORTATION & ENVIRONMENTAL SERVICES		
SITE PLAN No. _____		
DIRECTOR _____	DATE _____	
CHAIRMAN, PLANNING COMMISSION _____		
DATE RECORDED _____		
INSTRUMENT NO. _____	DEED BOOK NO. _____	PAGE NO. _____

hord | coplan | macht



PROFESSIONAL CERTIFICATION: I CERTIFY THAT THESE DOCUMENTS WERE PREPARED OR APPROVED BY ME, AND THAT I AM A DULY LICENSED ARCHITECT UNDER THE LAWS OF THE STATE OF MARYLAND.

no.	date	revision
Project Number		
222321.00		
Project		

LADREY REDEVELOPMENT

Phase
STAGE I CONCEPT SUBMISSION

Date
02.07.2023

Scale
1" = 20'-0"

Drawing

SECTIONS

No
A5.1

© Hord Coplan Macht, Inc.

APPROVED SPECIAL USE PERMIT NO. _____		
DEPARTMENT OF PLANNING & ZONING		
DIRECTOR _____	DATE _____	
DEPARTMENT OF TRANSPORTATION & ENVIRONMENTAL SERVICES SITE PLAN No. _____		
DIRECTOR _____	DATE _____	
CHAIRMAN, PLANNING COMMISSION _____		
DATE RECORDED _____	DATE _____	
INSTRUMENT NO. _____	DEED BOOK NO. _____	PAGE NO. _____

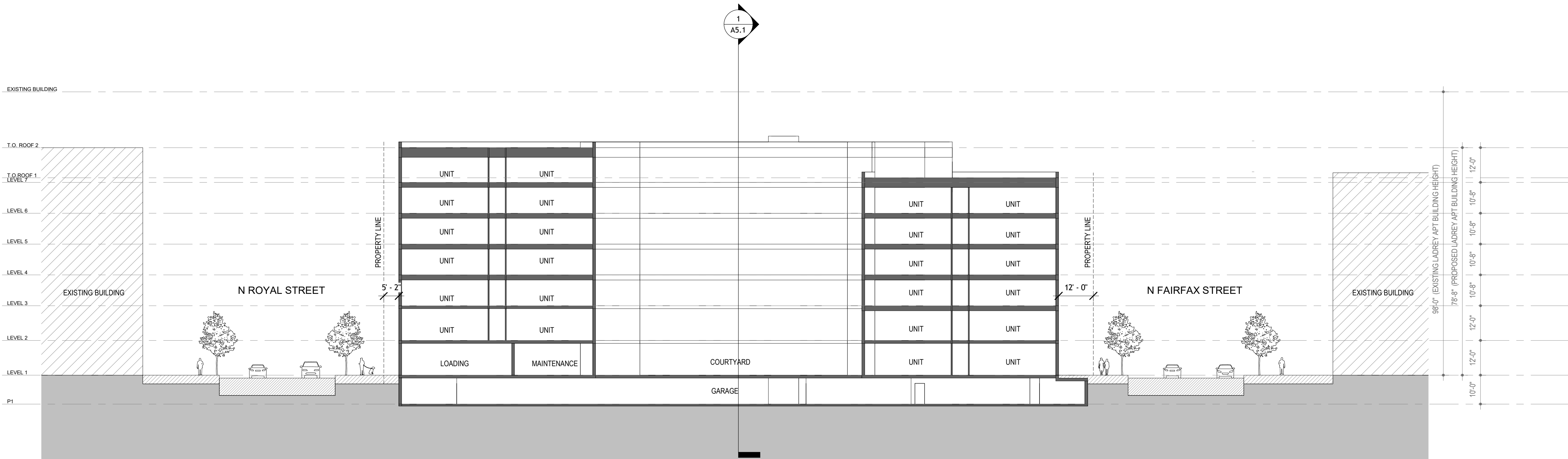

2 EAST/WEST SECTION

A2.1 A5.1 1" = 20'-0"

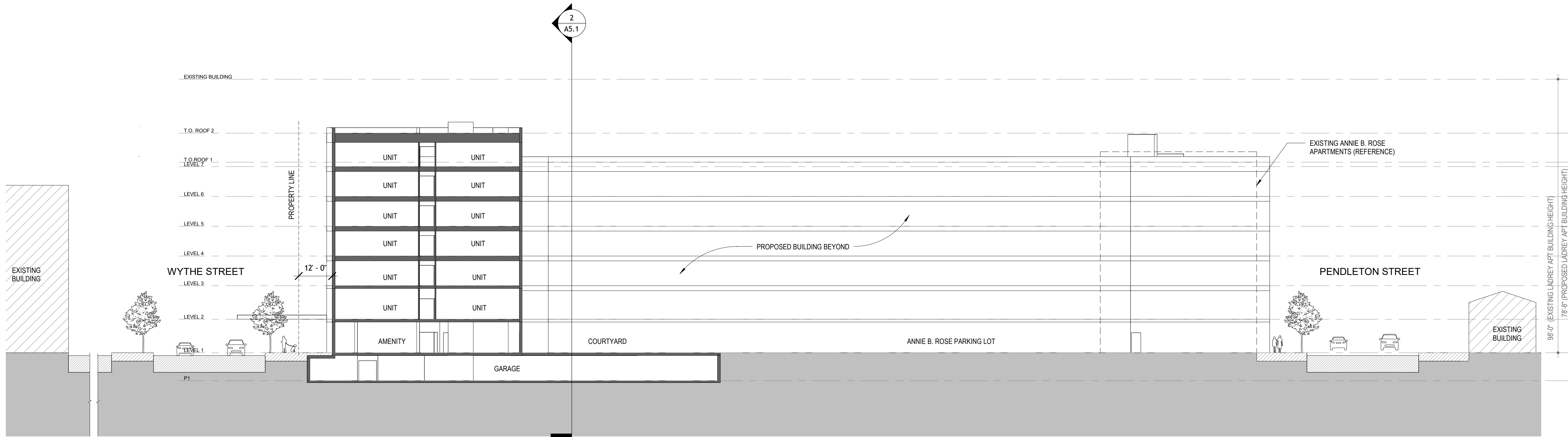

1 NORTH/SOUTH SECTION

A2.1 A5.1 1" = 20'-0"