



BUILDING CODE and ZONING INFORMATION:

- Building Owner

Existing: Lutheran Metropolitan Ministry
Proposed: Lutheran Metropolitan Ministry

- Occupancy Classification:

Existing: B-Business (Social Services)
Family Services

Proposed: B-Business (Social Services)
Youth Drop-in Center

- Type of Construction:

Existing: 2B
Proposed: 2B

- Zoning Use District:

Existing: Two Family B-1
Proposed: Two Family B-1

*Certificate of Occupancy Granted:
07-14-2009 for B Occupancy (CO09023019)

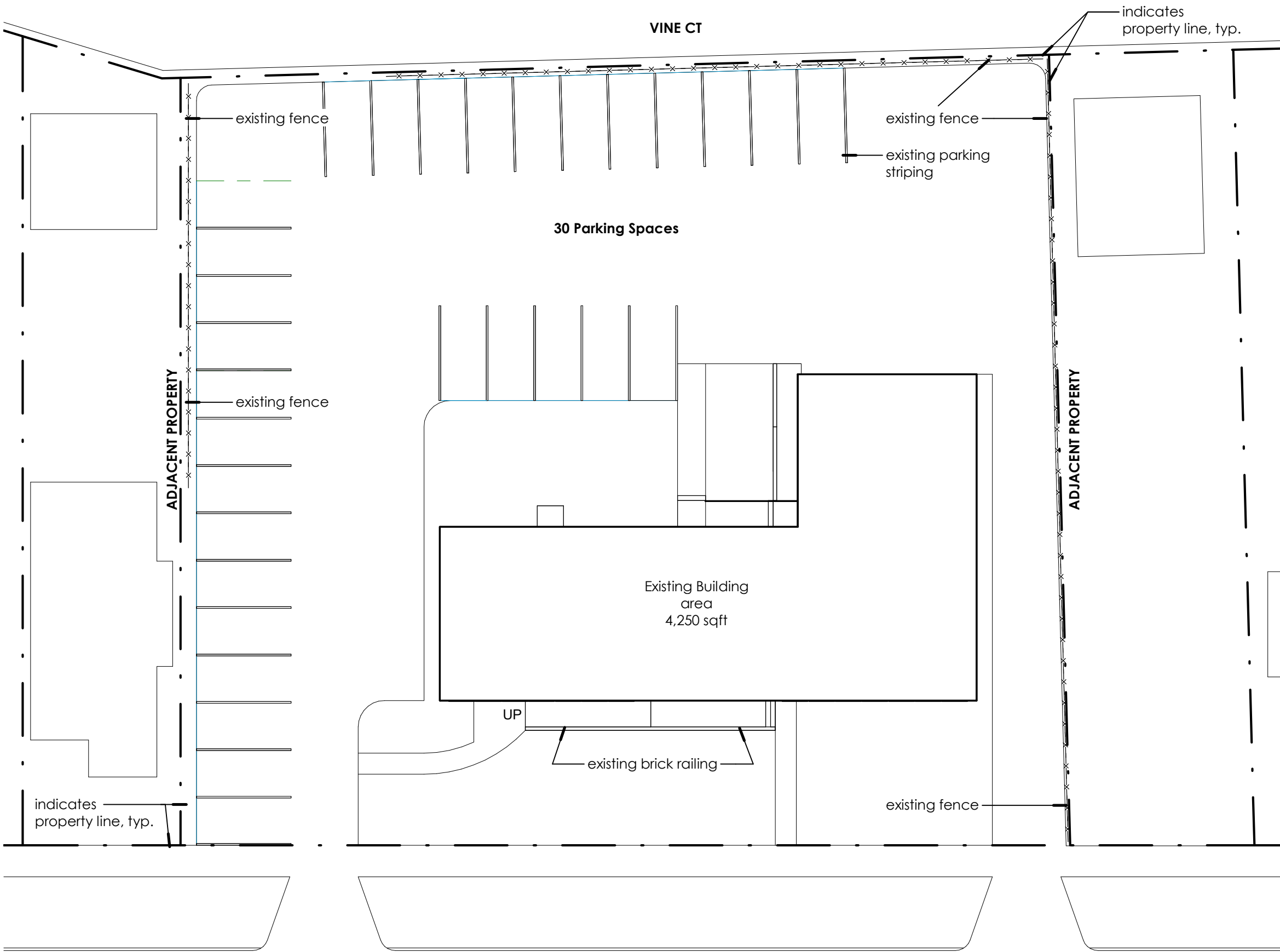

FRANKLIN BLVD.

Lutheran Metropolitan Ministry - Youth Drop-In Center
PLANNING REVIEW

EXISTING SITE PLAN
SCALE: 1" = 20'-0"

BUILDING CODE and ZONING INFORMATION:

- Building Owner

Existing: Lutheran Metropolitan Ministry
Proposed: Lutheran Metropolitan Ministry

- Occupancy Classification:

Existing: B-Business (Social Services)
Family Services

Proposed: B-Business (Social Services)
Youth Drop-in Center

- Type of Construction:

Existing: 2B
Proposed: 2B

- Zoning Use District:

Existing: Two Family B-1
Proposed: Two Family B-1

*Certificate of Occupancy Granted:
07-14-2009 for B Occupancy (CO09023019)

GENERAL PROJECT INFORMATION:

Lighting: Existing building lighting in photos as shown on page 2 to remain.

Fencing: Provide 6' high chain link fence to replace existing, damaged fence. New chain link fence will be installed in same location as the existing chain link fence.

Parking & Paving: Repaving and restriping of existing parking lot by Owner.

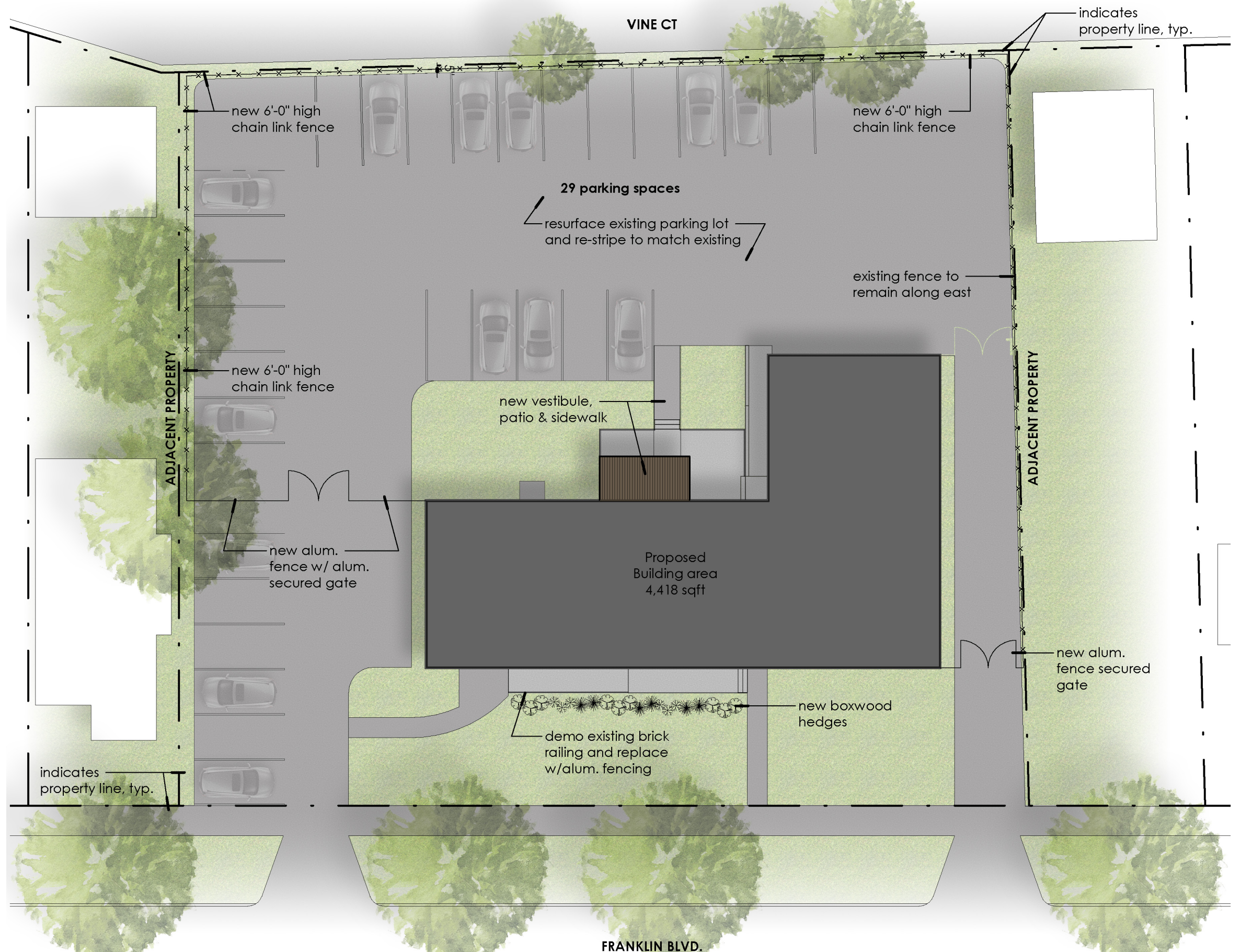

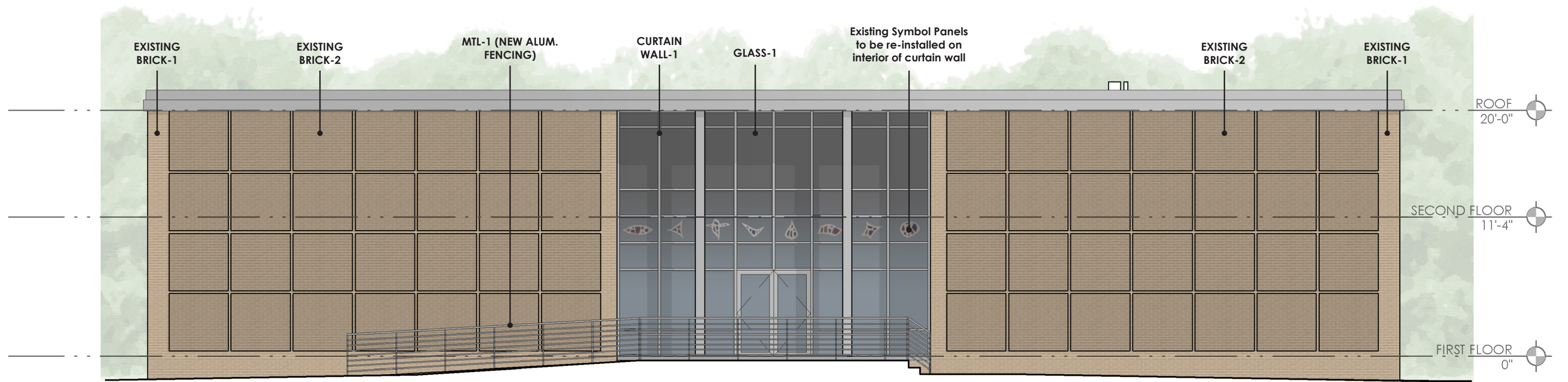

SOUTH ELEVATION

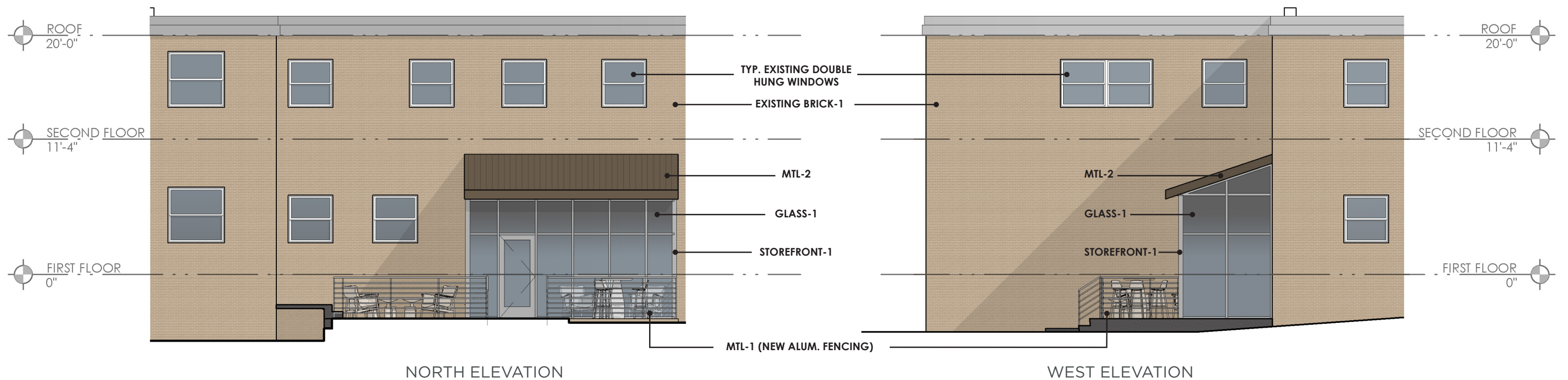

NORTH ELEVATION

WEST ELEVATION

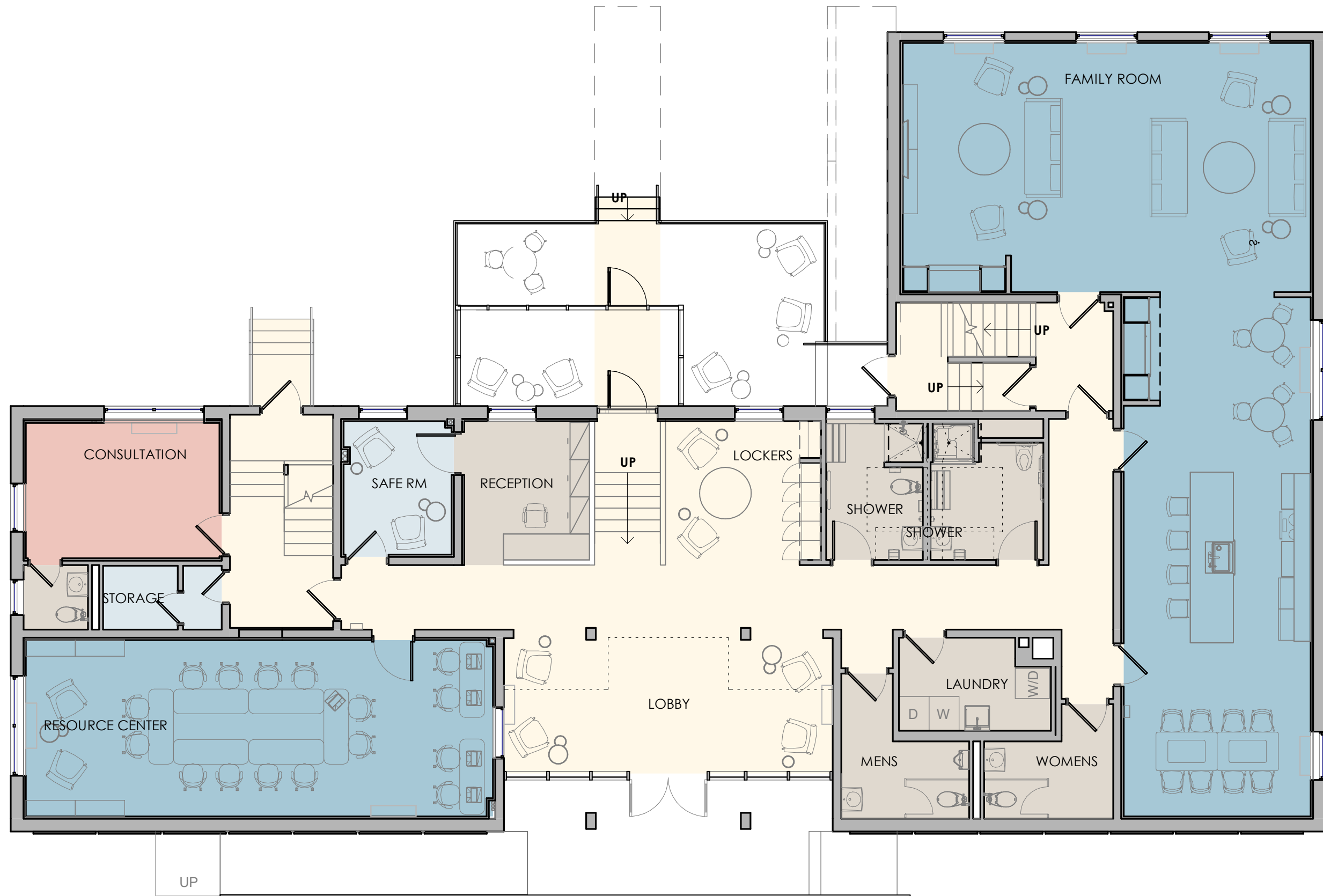



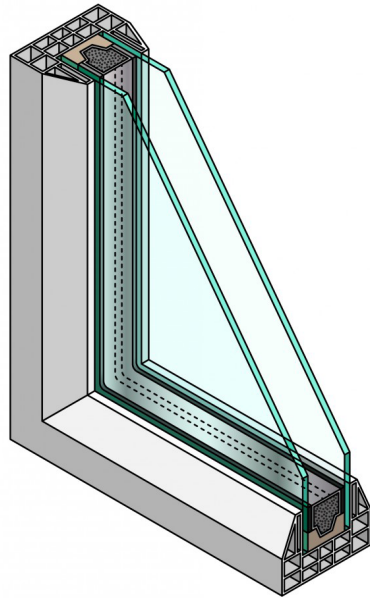

GLASS-1
Clear Low-E
Glazing

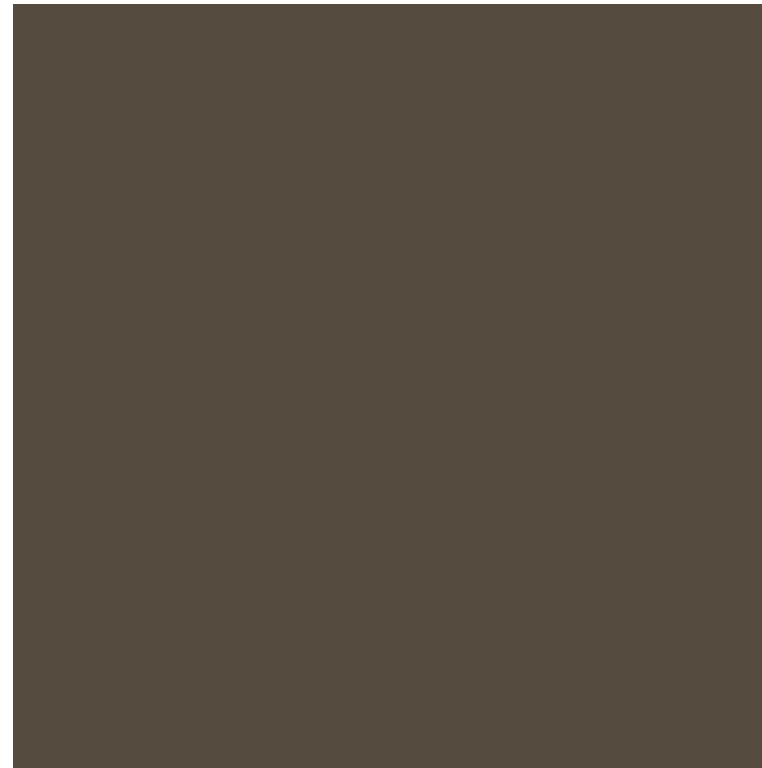

MTL-2
Dark Bronze standing
seam roof

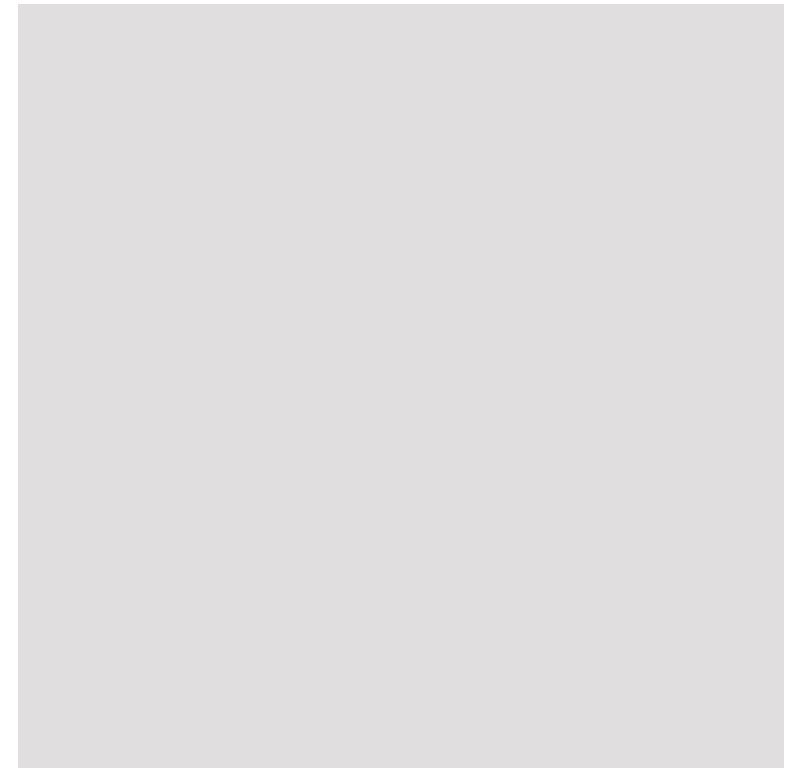

**CURTAIN WALL-1/
STOREFRONT-1**
Clear Anodized
Alum. Curtain wall or
Storefront system

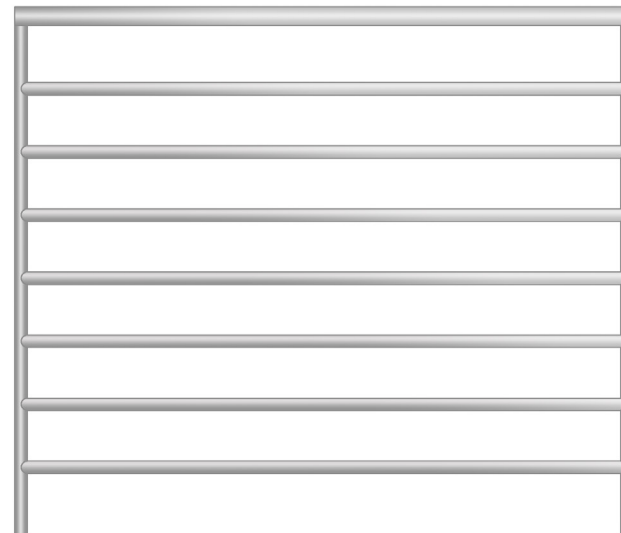

MTL-1
New Alum. fencing