



**BUILDING CODE and ZONING INFORMATION:**

- Building Owner

Existing: Lutheran Metropolitan Ministry  
 Proposed: Lutheran Metropolitan Ministry

- Occupancy Classification:

Existing: B-Business (Social Services)  
 Family Services

Proposed: B-Business (Social Services)  
 Youth Drop-in Center

- Type of Construction:

Existing: 2B  
 Proposed: 2B

- Zoning Use District:

Existing: Two Family B-1  
 Proposed: Two Family B-1

\*Certificate of Occupancy Granted:  
 07-14-2009 for B Occupancy (CO09023019)

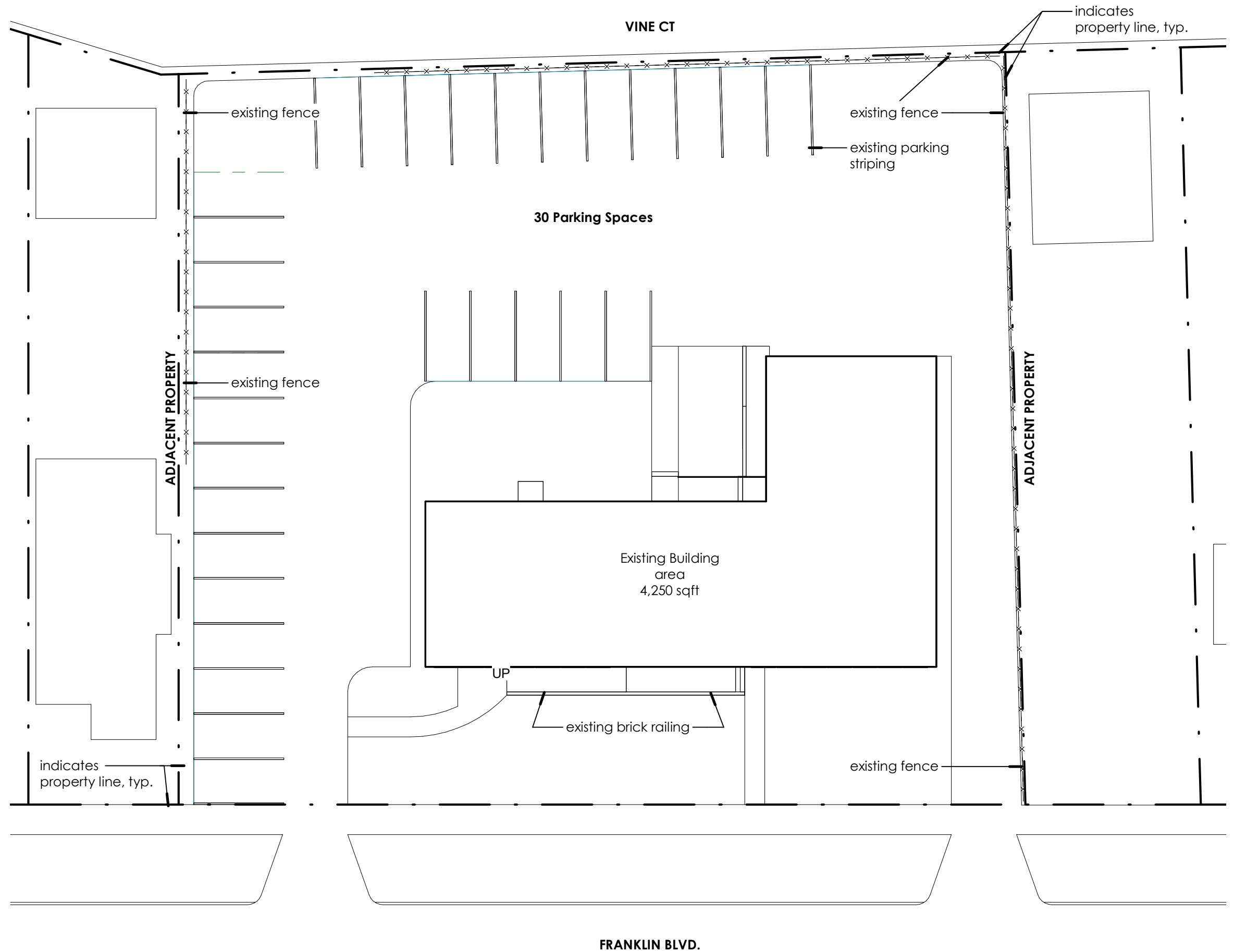

**BUILDING CODE and ZONING INFORMATION:**

**- Building Owner**

Existing: Lutheran Metropolitan Ministry  
 Proposed: Lutheran Metropolitan Ministry

**- Occupancy Classification:**

Existing: B-Business (Social Services)  
 Family Services  
 Proposed: B-Business (Social Services)  
 Youth Drop-in Center

**- Type of Construction:**

Existing: 2B  
 Proposed: 2B

**- Zoning Use District:**

Existing: Two Family B-1  
 Proposed: Two Family B-1

\*Certificate of Occupancy Granted:  
 07-14-2009 for B Occupancy (CO09023019)

**GENERAL PROJECT INFORMATION:**

**Lighting:** Existing building lighting in photos as shown on page 2 to remain.

**Fencing:** Provide 6' high chain link fence to replace existing, damaged fence. New chain link fence will be installed in same location as the existing chain link fence.

**Parking & Paving:** Repaving and restriping of existing parking lot by Owner.

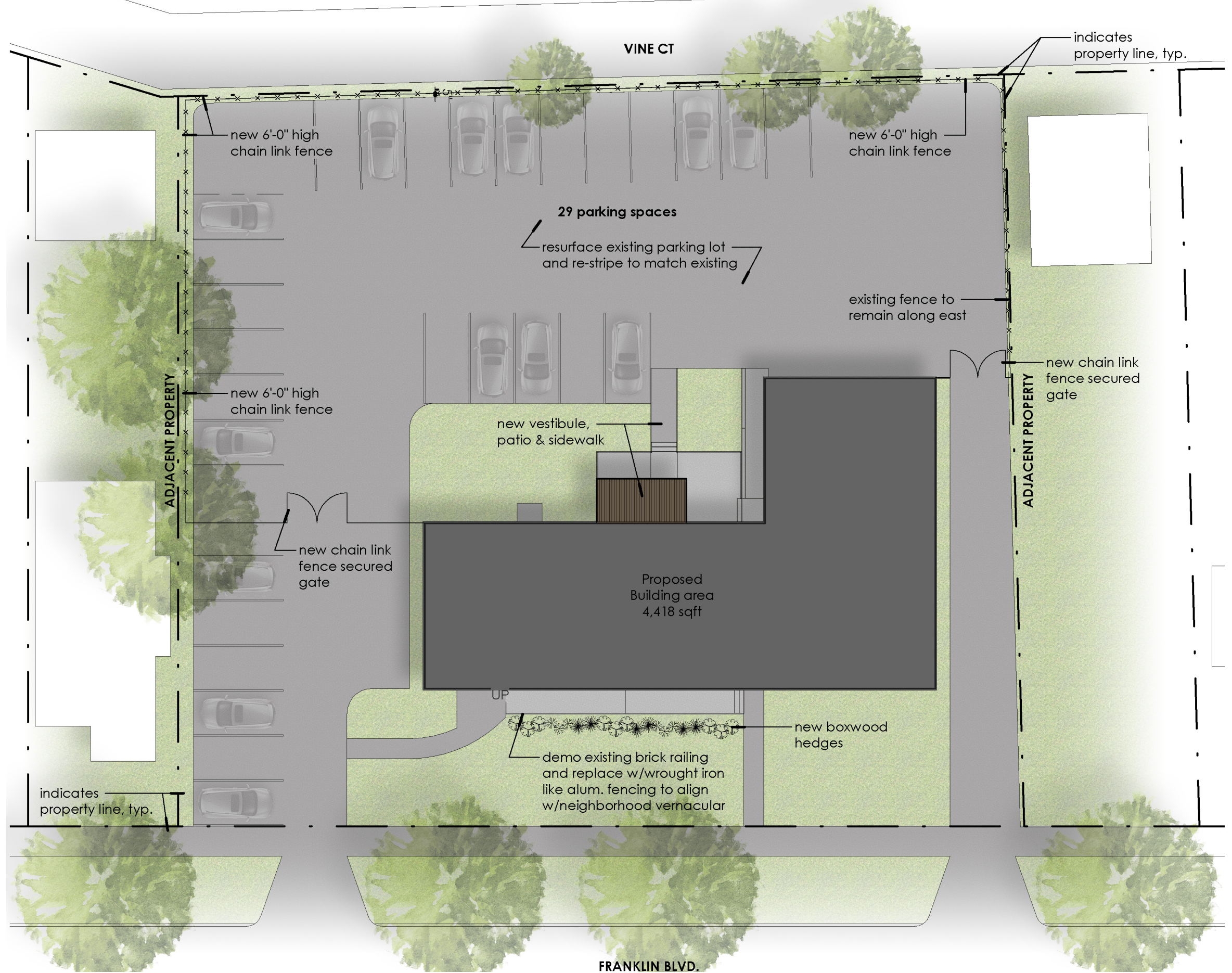

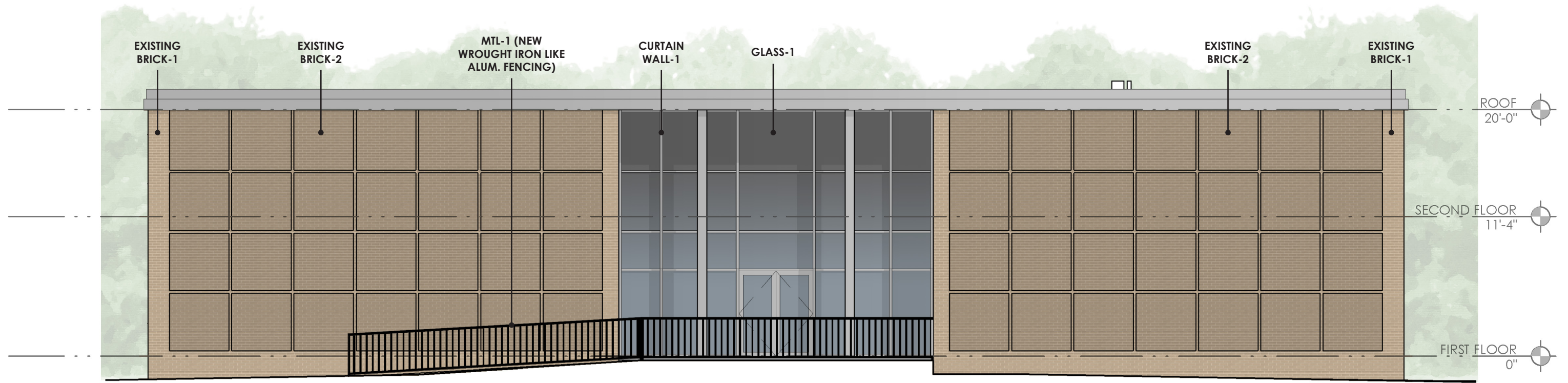

SOUTH ELEVATION

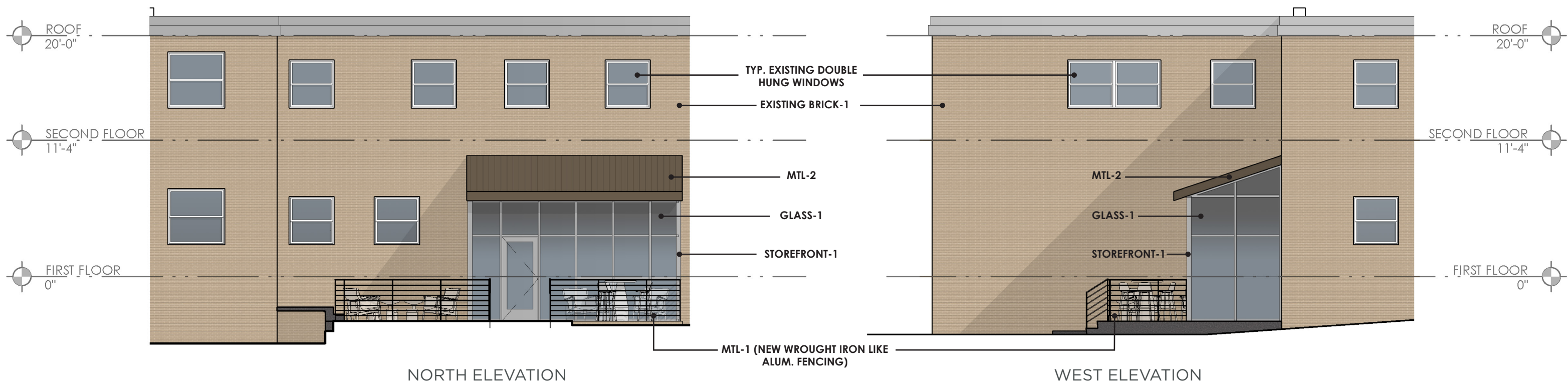

NORTH ELEVATION

WEST ELEVATION

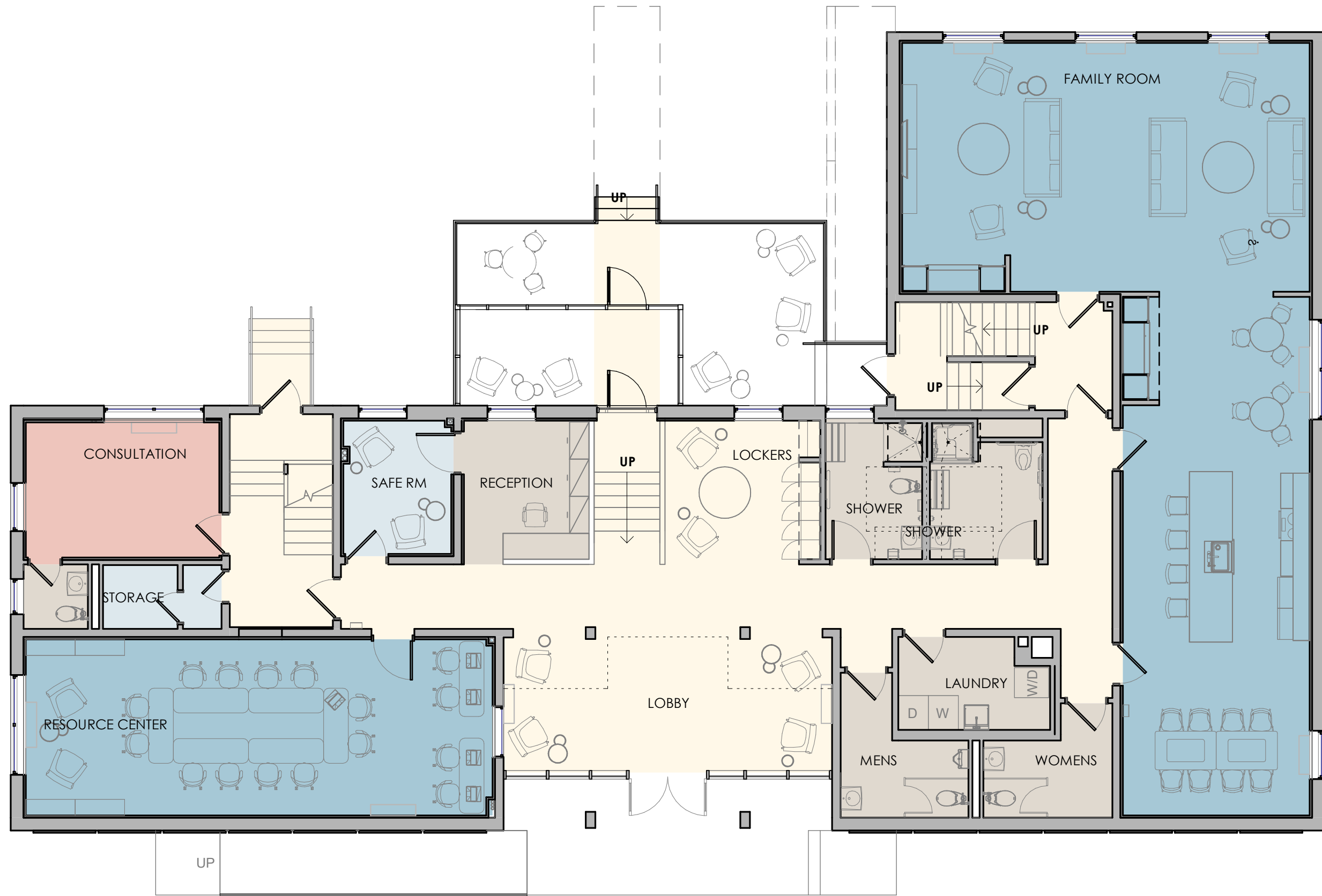

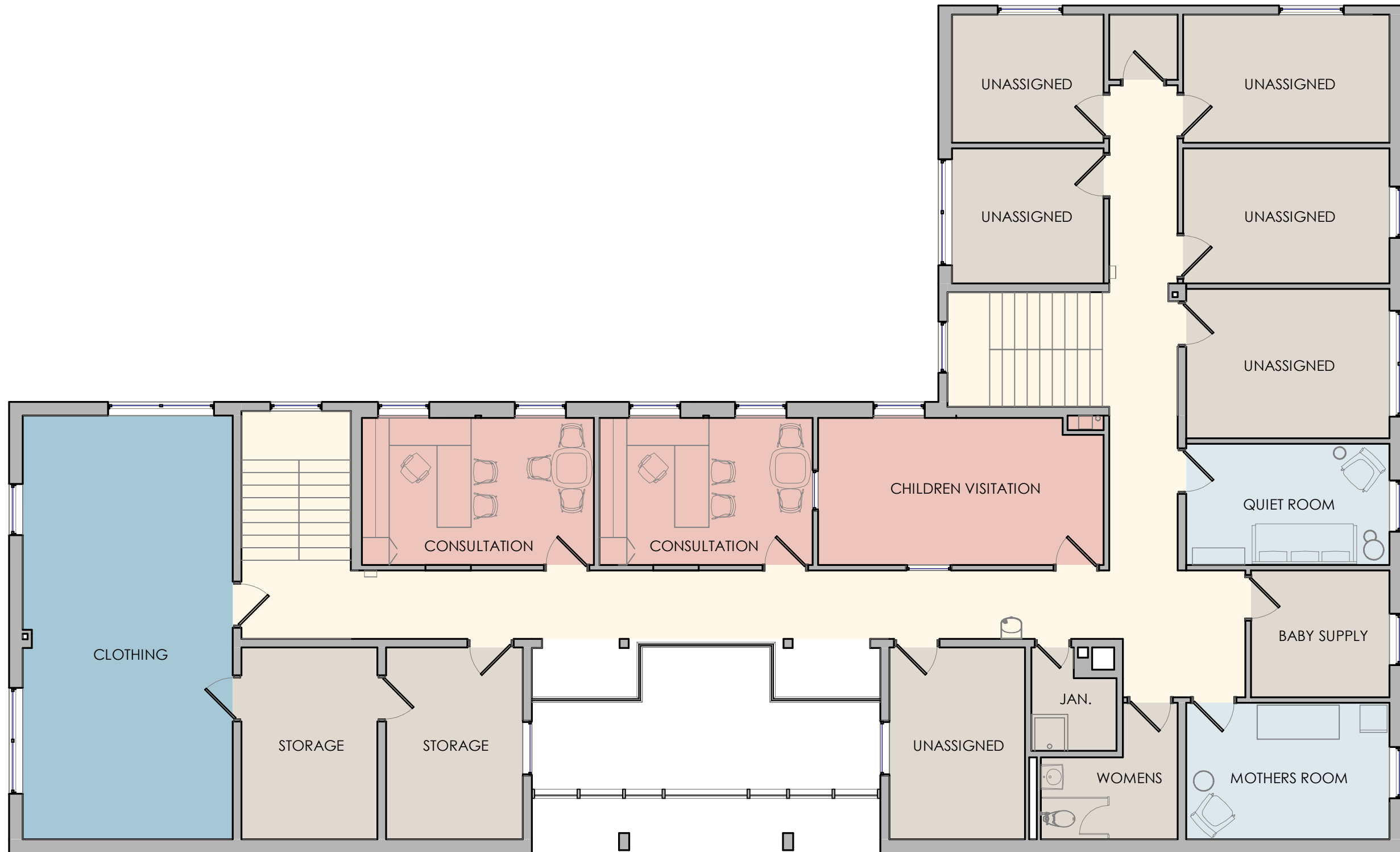

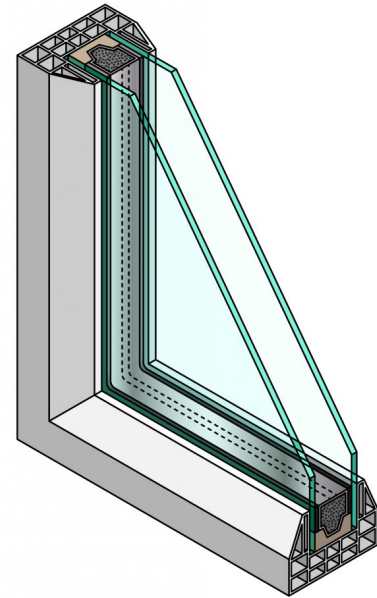

**GLASS-1**  
Clear Low-E  
Glazing

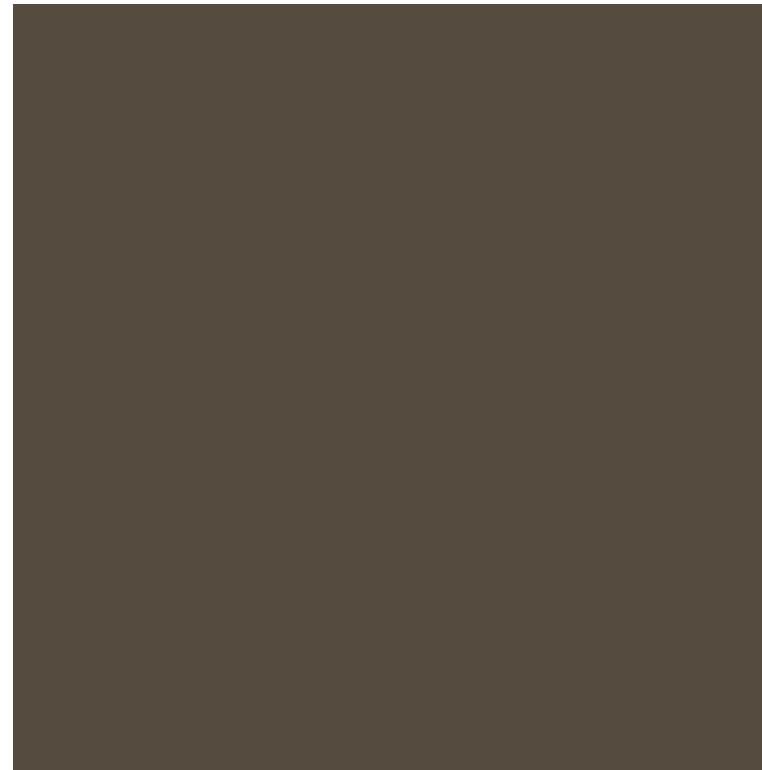

**MTL-2**  
Dark Bronze standing  
seam roof



**CURTAIN WALL-1/  
STOREFRONT-1**  
Clear Anodized  
Alum. Curtain wall or  
Storefront system



**MTL-1**  
New wrought iron  
like, Alum. fencing