PRESTON 51

5 5 2

HOUSE AREA	469.56m²	50.55sq
GROUND FLOOR:	183.48m²	19.75sq
FIRST FLOOR	210.11m²	22.62sq
GARAGE:	36.19m²	3.90sq
PORCH:	13.03m²	1.40sq
BALCONY	13.21m²	1.42sq
ALFRESCO:	13.54m²	1.46sq

HOUSE LENGTH: 21520mm

HOUSE WIDTH: 14200mm

MIN. BLOCK WIDTH: 16m
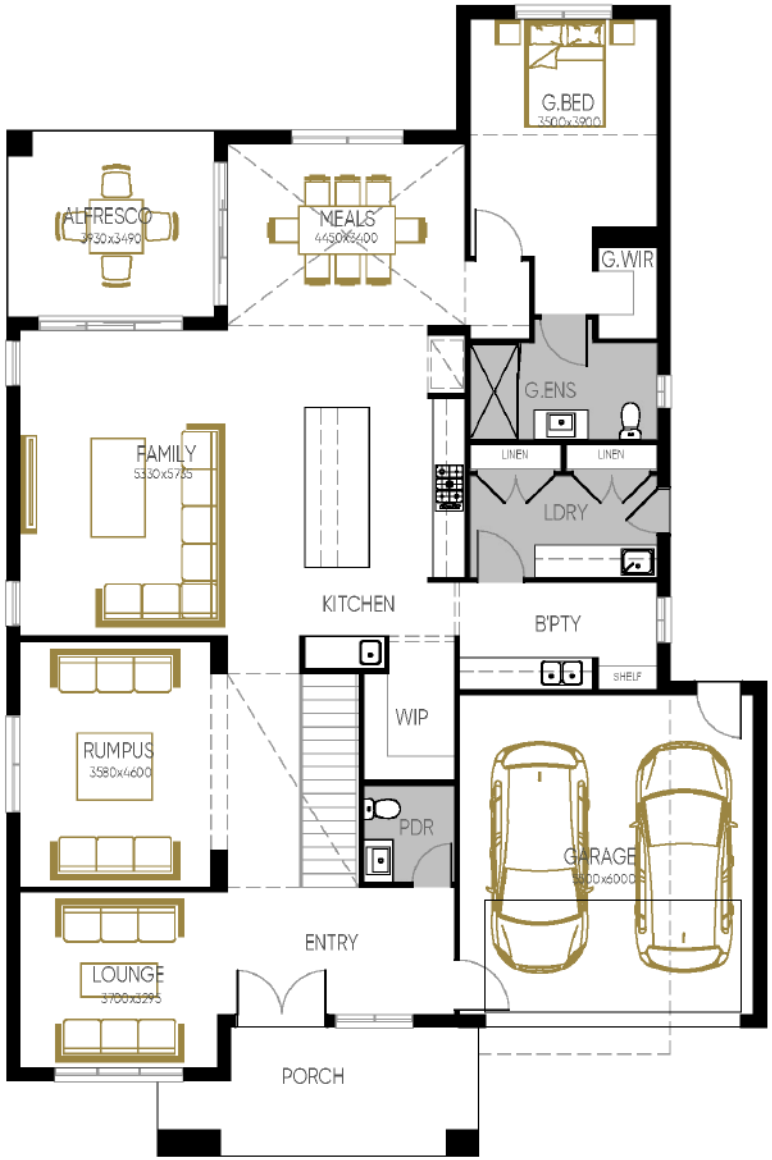
MIN. BLOCK DEPTH: 32m