wallas®

CAMPER / MARINE

WATER HEATERS





SPARTAN WATER

5 kW | Diesel Heater

Power:	1500-5000 W
Operating Voltage:	12 V DC
Fuel Consumption:	0,16-0,5 l/h
	5.4 -16,9 oz/hr
Electricity Consumption:	0,5-1,2 A
Dimensions:	L 424 mm / *16 11/16"*
	W 165 mm / 6 1/2"
	H 309 mm / *12 3/16"*
Weight:	*11,2* kg / *24,7 lbs.*

HOT WATER & WARM AIR

Two-in-one solution. The unit **heats vehicle/boat** and **water** automatically like in home. Just press start and enjoy.

Wallas Spartan Water is a totally automatic water heating system, which can be used solely for **heating** domestic **fresh water** or it can be used to **power up floor, radiator and air heating.**

Compact, stackable rectangular **boiler** is one of the **space-saving** innovations in the system.

Cylinderstat lets you start the heater automatically when you open the water tap or take a shower.

Built-in mountain switch ensures **reliability** at elevation.

E-mark approved for vehicles.

The system enables **long shower time**; 25 min with 24 l boiler and 12 min with the smaller 16 l boiler (with 6l/m flow).

Summertime mode allows you to **heat only the hot shower water** system without heating the indoor space.

Remote accessibility enables **global support** and diagnostics.

INSTALLATION

Recommended Builds:
Spartan Water is an excellent option for camper vans, boats, cottages office/break room containers and construction trailers.

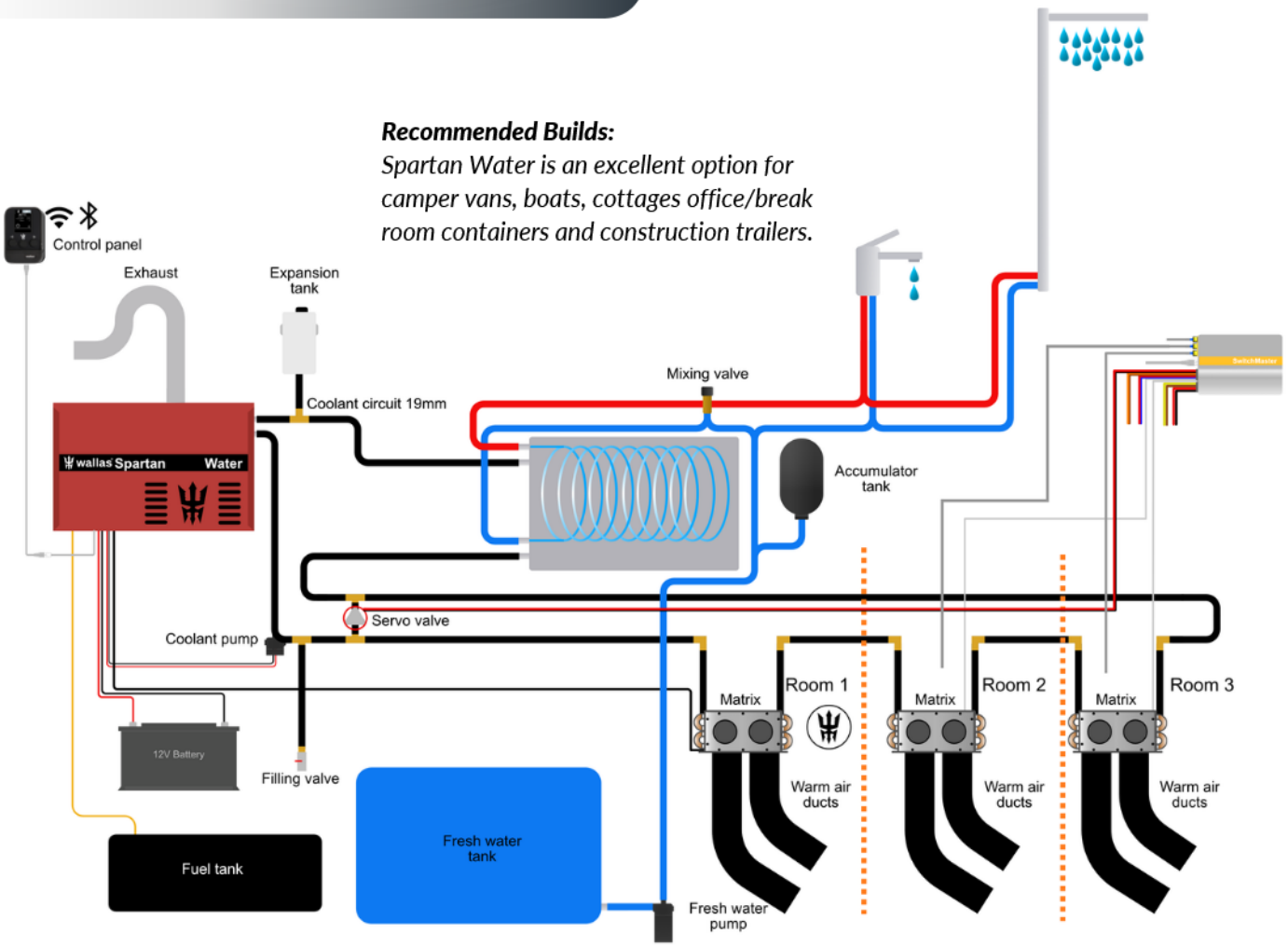

ACCESSORIES

SILENT | Air Heater



7400
3,6 kW

7300
1,8 kW

True stepless heat control enabling premium comfort.

Designed to complement the water heating system. Enables air heating using the coolant heating cycle.

UTILITY MODEL | Hot Water Accumulator



24 WA
24 L

16WA
16 L

The accumulator tank is filled with coolant and it exhanges the heat from coolant to fresh water running through the coil inside.

MADE IN FINLAND

CERTIFIED ISO 9001:2015 COMPANY

All rights reserved. Wallas-Marin reserves the right to change or improve its products and to make changes in the content of this brochure without obligation to notify any person or organization of such changes or improvements. Go to www.wallas.com for current updates and supplemental information concerning these products.