

PROMOTIONAL OFFERS*

Valid from 17 of September till 15th of December 2025

Only for participating dealers Benelux.
All prices are in €, exclusive VAT.



*Benelux area



Menu

OPUS	4
Silky	7
C20	10
Newtron	13
Piezotome Cube	17
Implant center	18
Miniled	20
Riskontrol	24
Mouth mirrors	26
Expasyl	27
X-mind Dc	28
X-mind Unity	29
Sopix 2	30
X-mind Optima 3D	32
X-mind Prime 2	36
PsPix	39
Contact	43

opus

Original air Polisher and Ultrasonic Scaler

A51491

€ 7.968,00



**Made in France.
Trusted worldwide.**

**OPUS® is fully engineered
in France,**

with our Made in France quality seal and our
commitment to handmade precision.

Our French craftsmanship allows us to
proudly master:

- Full design and development manufacturing
- Supply chain processes
- Customer care service

The choices empowering you to work the way you want

OPUS® device offers user-friendly experience with:

- Instant treatments to contribute to **efficient and safe operations** with its responsive color-guidance interface
- Simplified mode adjustments
- Power level regulation for various clinical indications

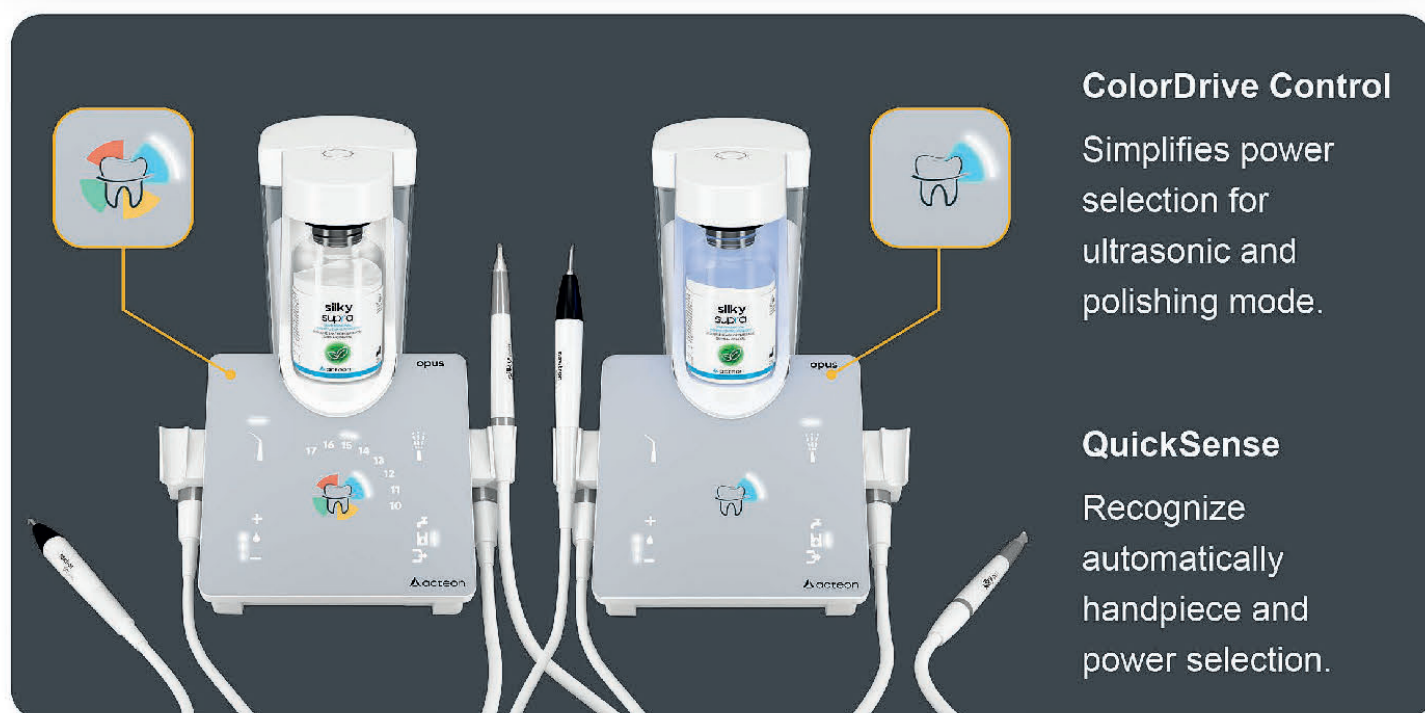

Opus-Cart

A51492

Prijs

1447,00



14% korting

Package Deal PD0420

Koop de **Opus** aan de prijs
van **7968,00 euro**
en koop de **Opus-Cart**
aan **850,00 euro**.
(waarde: 1447,00)

You won't waste time or product with continuous pressure put into the bottle ensuring powders' residues to stay inside the tube and allow the usage of all the powder until the very last grain.

Our **single-use recyclable SILKY® powder bottles** eliminate the need for refills and problematic powder dust for faster powder handling with less downtime.

Our **single-use recyclable SILKY® powder bottles** eliminate the need for refills and problematic powder dust for faster powder handling with less downtime.

Keep your practice running smoothly with single-piece pressurizer **EasyLock:**

- Eliminate frustrating clogs
- Ensure consistent powder flow
- No diver required
- Guarantee safety and instant polishing



Quick powder insertion and removal
Grab & Go mechanism for instant polishing and switch between powders.

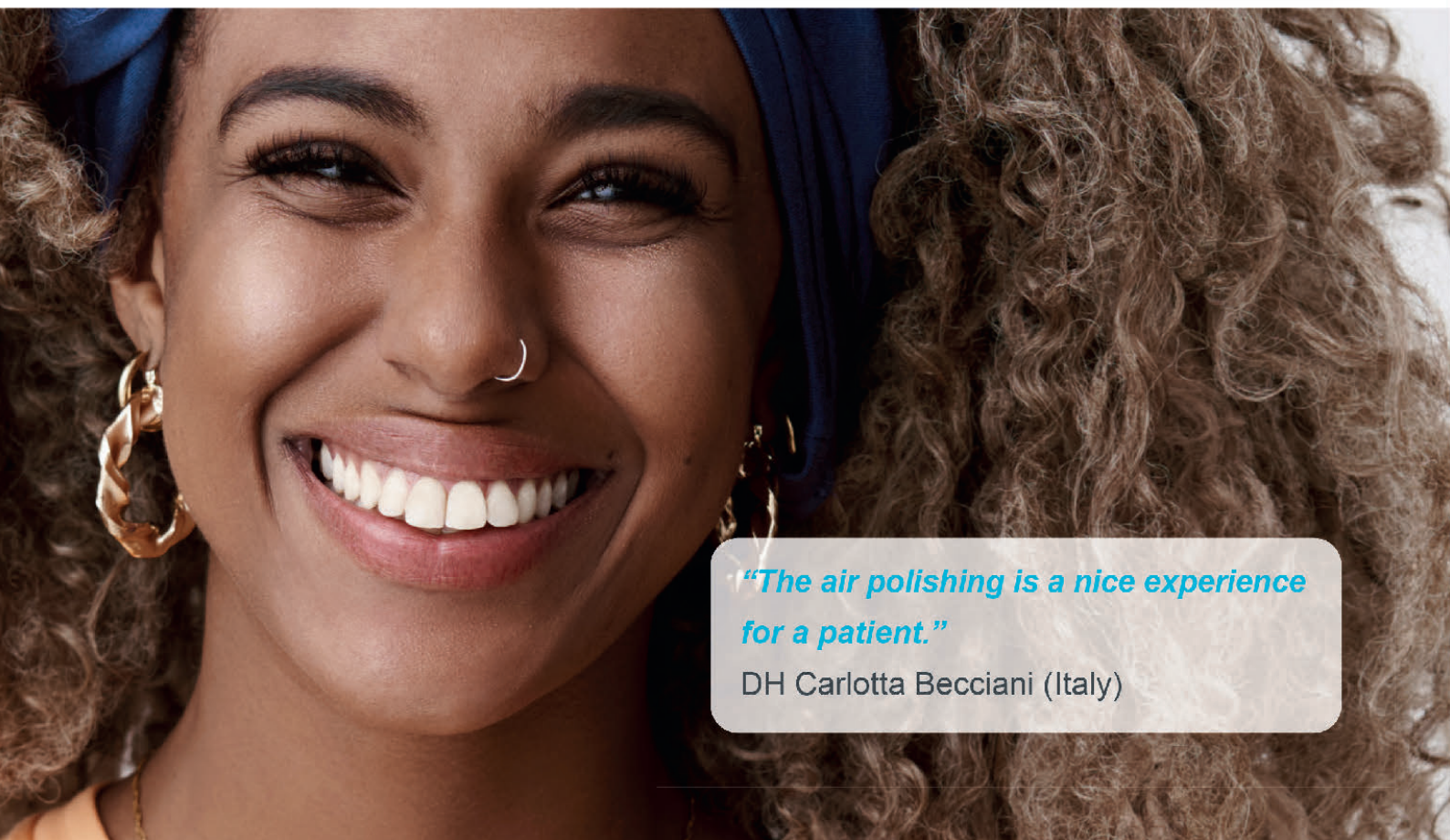

"The air polishing is a nice experience for a patient."

DH Carlotta Becciani (Italy)

Experience a new symphony with continuous flow...

OPUS® device is combining our legacy ultrasonics technology, reinvented air polisher with **clogging control by design** and new powders' offering to **provide versatility at your fingertips**.

Our new SILKY® powders embody **minimally invasive, gentle yet effective treatments**. This new range of powders is designed to provide an effective polishing solution for supra- and subgingival procedures.

V51508
Mint of Lemon
6 x 200 g

SILKY® Supra

Prijs
109,00



Sodium bicarbonate-based



Grain size: 40µm



Natural mint and lemon flavors for patients' comfort



Effectively remove biofilm and heavy stains

A51507
4 x 140 g

SILKY® Perio

Prijs
123,00



Glycine-based powder



Grain size: 25µm



Gentle yet effective cleaning



Ensures gentleness on tissues while its low abrasiveness enhance safety

SILKY® pen: our lightest and slimmest handpiece ever made

As a dental professional, you strive for efficient, effective, and comfortable patient care.

SILKY® pen, our new air-polisher designed to **effectively treat both sub- and supragingival indications** combined with its 4 dedicated SILKY® nozzles offering a unique combination of **versatility, precision, and ease of use.**

Featuring an **ultra-light and slim and clogging control by design**, the SILKY® pen handpiece provides a **secure and comfortable grip for enhanced control.**

"Having a device for air polishing can be of big added value in the practice."

Dr. Joseph Sabbagh (Belgium)

SILKY® nozzles:

- Precise and continuous spray for supra- and subgingival biofilm removal
- Designed to control clogging and reduce interruptions and maintenance
- High-quality chrome cobalt made for durability and corrosion resistance

SUPRA Nozzle

120° wide angled spray for fast and efficient supra-gingival prophylaxis.



PERIO MAINTENANCE Nozzle

Refined 0.6mm powder outlet for gentle and precise periodontal maintenance.



PERIO EASY Nozzle

Innovative shoe-horn design for easy insertion and targeted cleaning of moderate pockets.



PERIO Nozzle

Automatic pressure reduction (<1 bar) for safe and effective deep pocket decontamination.



"First impressions were very positive... It performs outstandingly. Having the air polishing unit gives practitioners flexibility"

Dr. Rajan Nansi (UK)



ColorDrive system

The RFID tracking mechanism enables **automated powder recognition** with colored spotlight and pressure selection for SUPRA and PERIO modes allowing **effortless handling with complete peace of mind.**

C20

A51758

Easy to use. Easy to master.

More than just a tool, The C20 enhances the diagnostic process by creating an engaging and interactive experience for both the dental team and their patients.

By streamlining communication and boosting chairside efficiency, the C20 helps transform practices into high-performing, patient focused environments.



Join the game
OF MODERN
DENTISTRY



Level up
YOUR PRACTICE



Press start
AND GO



A51758

€ 1.199,00

MADE IN
EUROPE



Press start, And Go.

The C20 offers a **plug-and-play experience**, making it **straightforward** to install in any dental office. Its **intuitive design** ensures that users can start capturing and managing images immediately, enhancing workflow without any disruption.



Plug & Play

Ready to use with
pre-installed driver.



Universal connectors

USB 2 & universal
socket.



Customize settings

A wide range of settings
to suit your needs.



Windows® & Mac® compatible

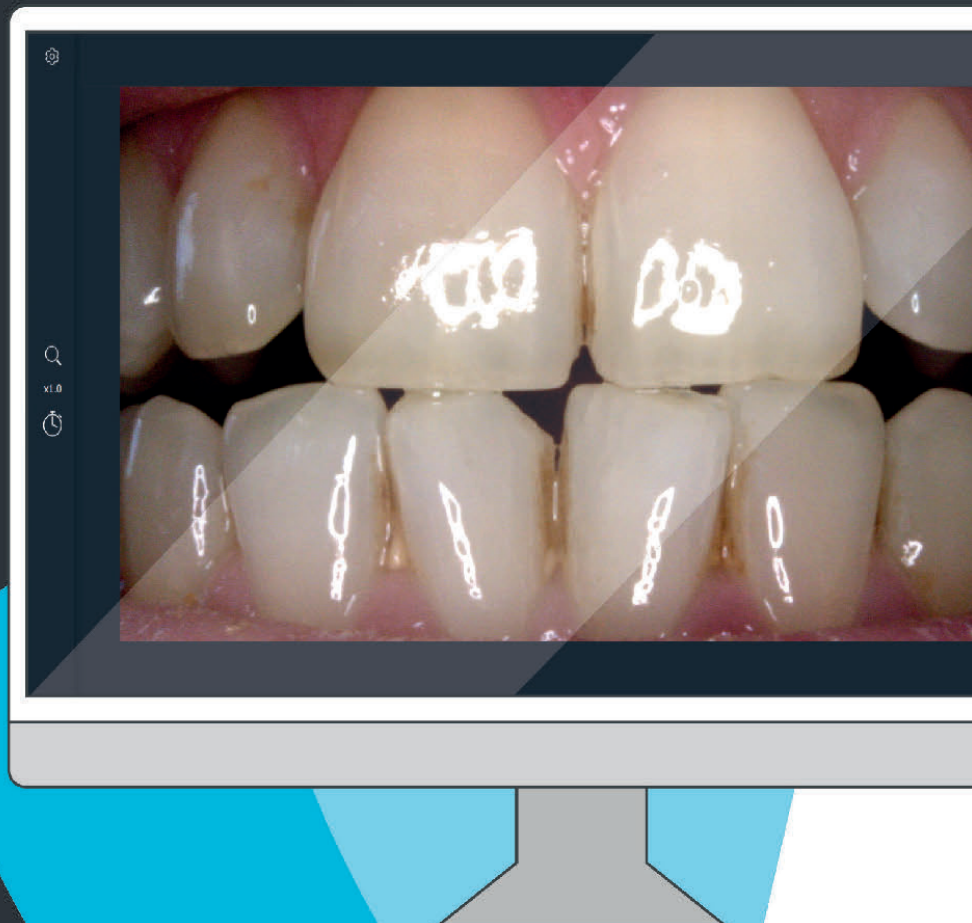

Exclusive and patented Color Coding System™

Power selection is accurately determined with the Color Coding System™, which intuitively associates each tip color ring with one of the 4 power ranges

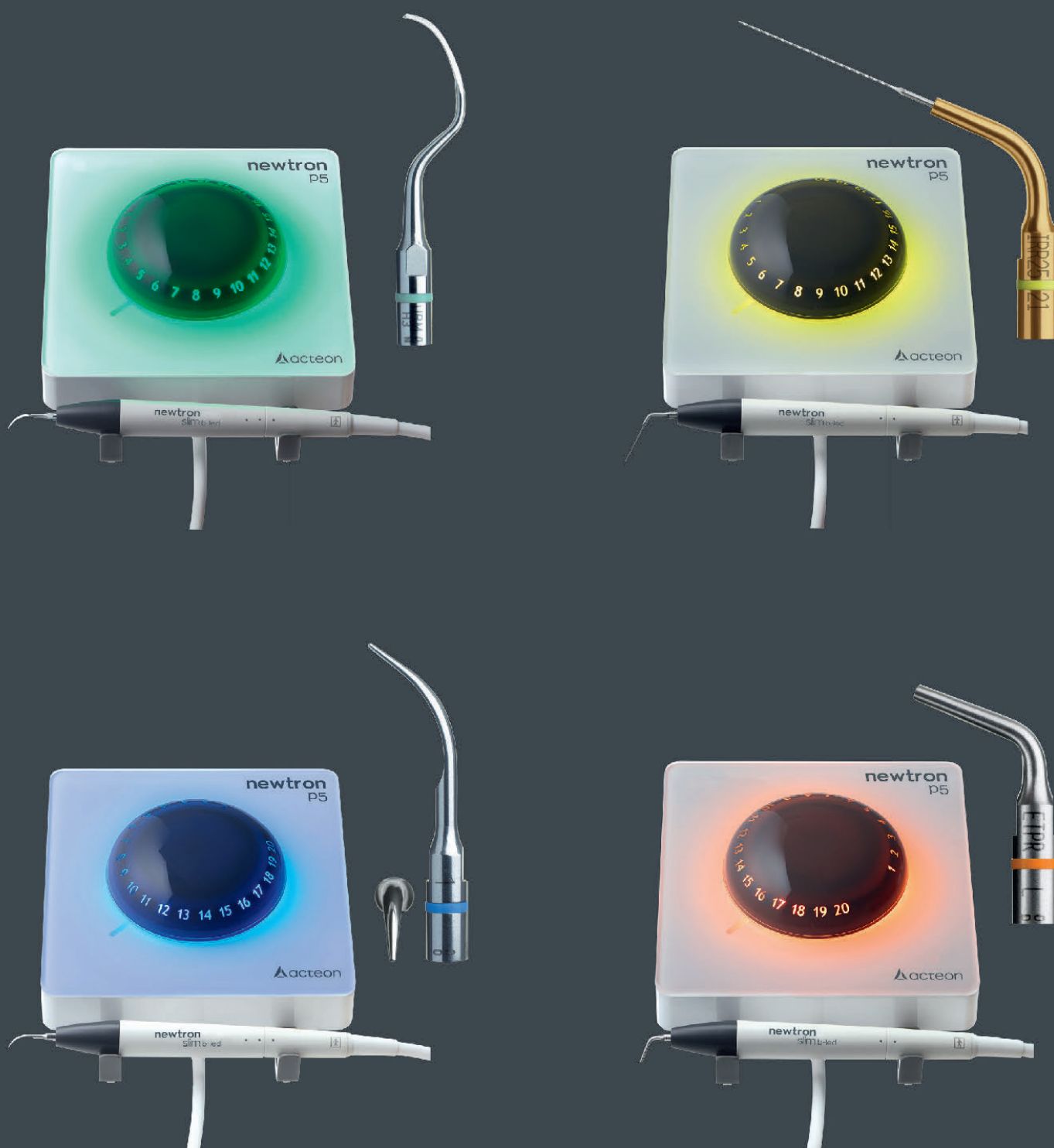

newtron

p5XS

1

Ref. F00246



1S

Ref. F00245



H3

Ref. F00369



P5XS b-LED incl. with the following tips:
Ref. F62100

€2788,25

A38077

42% korting

Promo

1528,00



46% korting

PACKAGE DEAL PD0368

Koop de **Newtron P5 XS B.LED** aan **promoprijs**
van **1528,00 euro** (waarde: 2788,25 euro) en koop de
Mondspiegel Pure Reflect #4 of **#5** naar keuze
aan **1 euro** (waarde: 54,89 euro).



Prijs: 54,89

A42193

34% korting

Promo

36,00

Simple and intuitive settings with the Color Coding System™

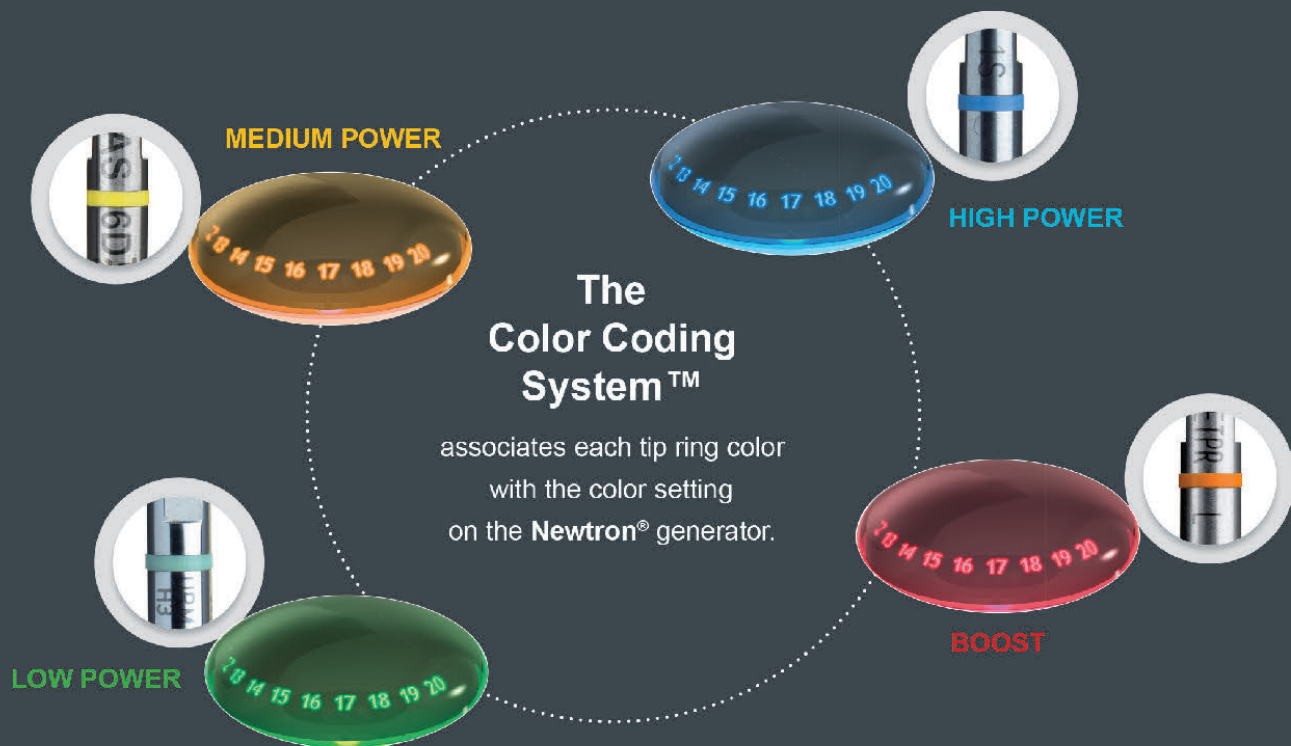

Newtron® handpiece A29690

ref. F12281 - Autoclavable

~~€635,50~~**57% korting**
Promo
269,00
Newtron® LED handpiece A32227

ref. F12609

~~€879,63~~**56% korting**
Promo
385,00
Newtron® Slim B. LED handpiece**Tot 44% korting**

- with blue LED ring: ref. F12900
- with white LED ring: ref. F12905

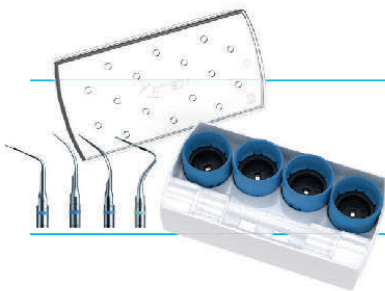
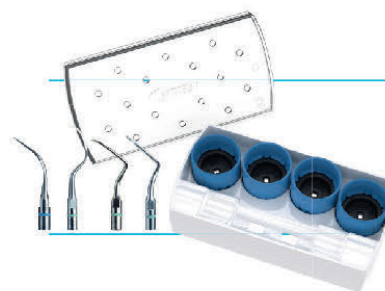
A38204 **Prijs: 854,01**A39457 **Prijs: 879,63**
Promo
489,00
hygiene**Hygiene Kit**A31336
ref. F00935~~€529,14~~
Promo
444,15
16% korting**periodontics****Perio Kit**A33170
ref. F00936~~€670,97~~
Promo
558,00
16% korting**implantprotect**
pure titanium**Implant Protect Kit**A39303
ref. F02120~~€735,54~~
Promo
617,95
16% korting**endosuccess**
retreatment**Endo Success Retreatment Kit**A29752
ref. F00737~~€702,36~~
Promo
589,95
16% korting

- Excellent view, full LED ring
- Avoid necrosis up to 120ml irrigation with peristaltic pump
- Improve durability of the handpiece, external irrigation
- Maximum hygiene, sterile single use or autoclavable lines
- Work don't play, use of big bottles (1l) possible
- Large choice of clinical application, 38 tips
- Tips II are compatible with IC2, Piezotome Cube, Piezotome2, Piezotome solo

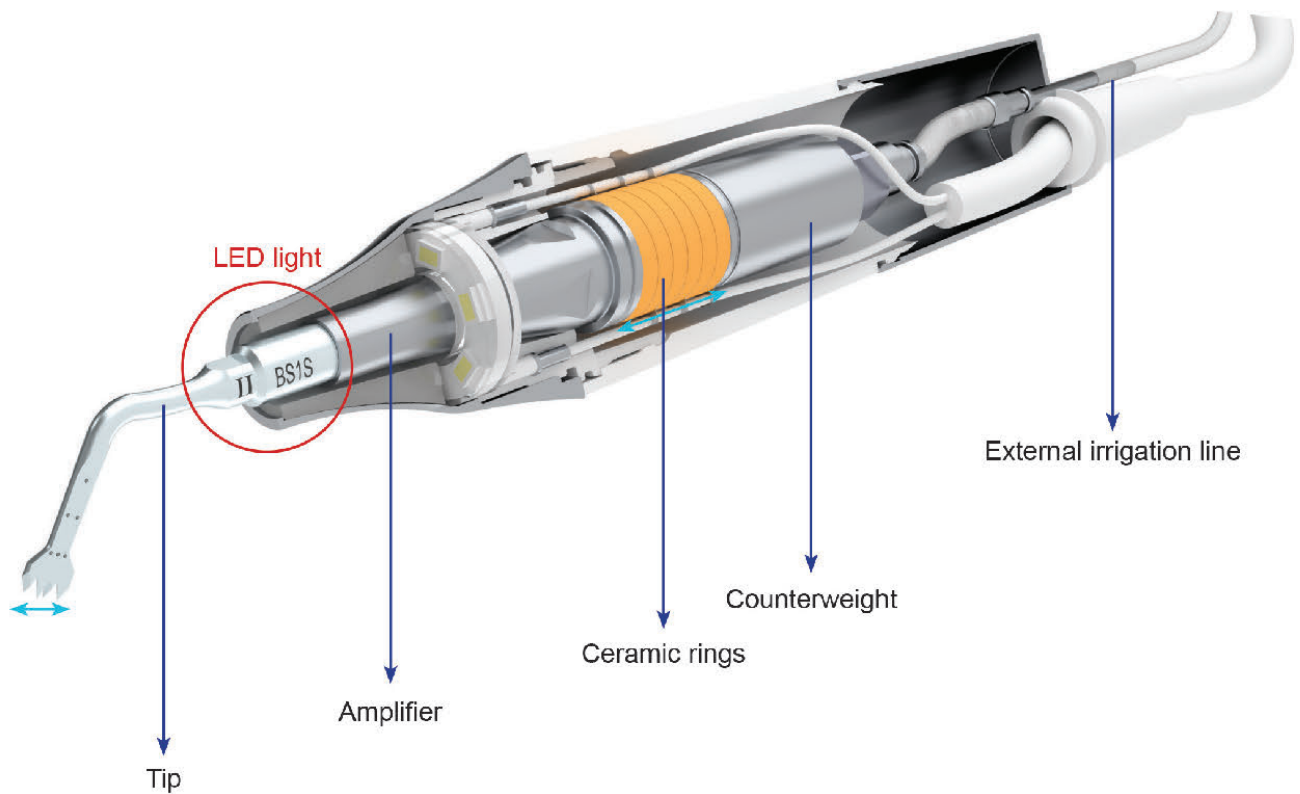
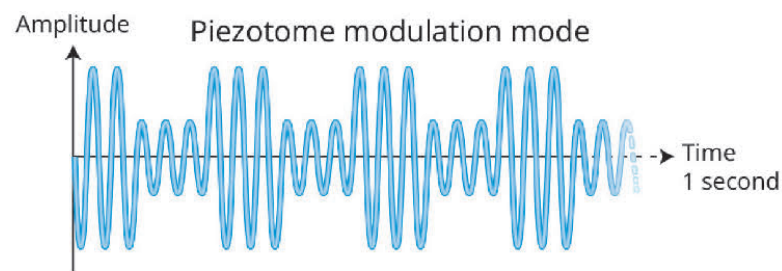

piezotome cube

Dynamic power adaptation for
safe bone surgeries

Ref. F50100

Delivered with a multifunction footswitch, a Piezotome® CUBE LED handpiece, 1 handpiece holder, an Essential II kit (6 tips BS1S, BS4, SL1, SL2, SL3 et LC2), a Piezotome® dynamometric wrench, 1 irrigation pole, 2 autoclavable irrigation lines, 5 clips and 15 perforators.

~~€7.609,01~~

A41280

27% korting

Promo

5490,00

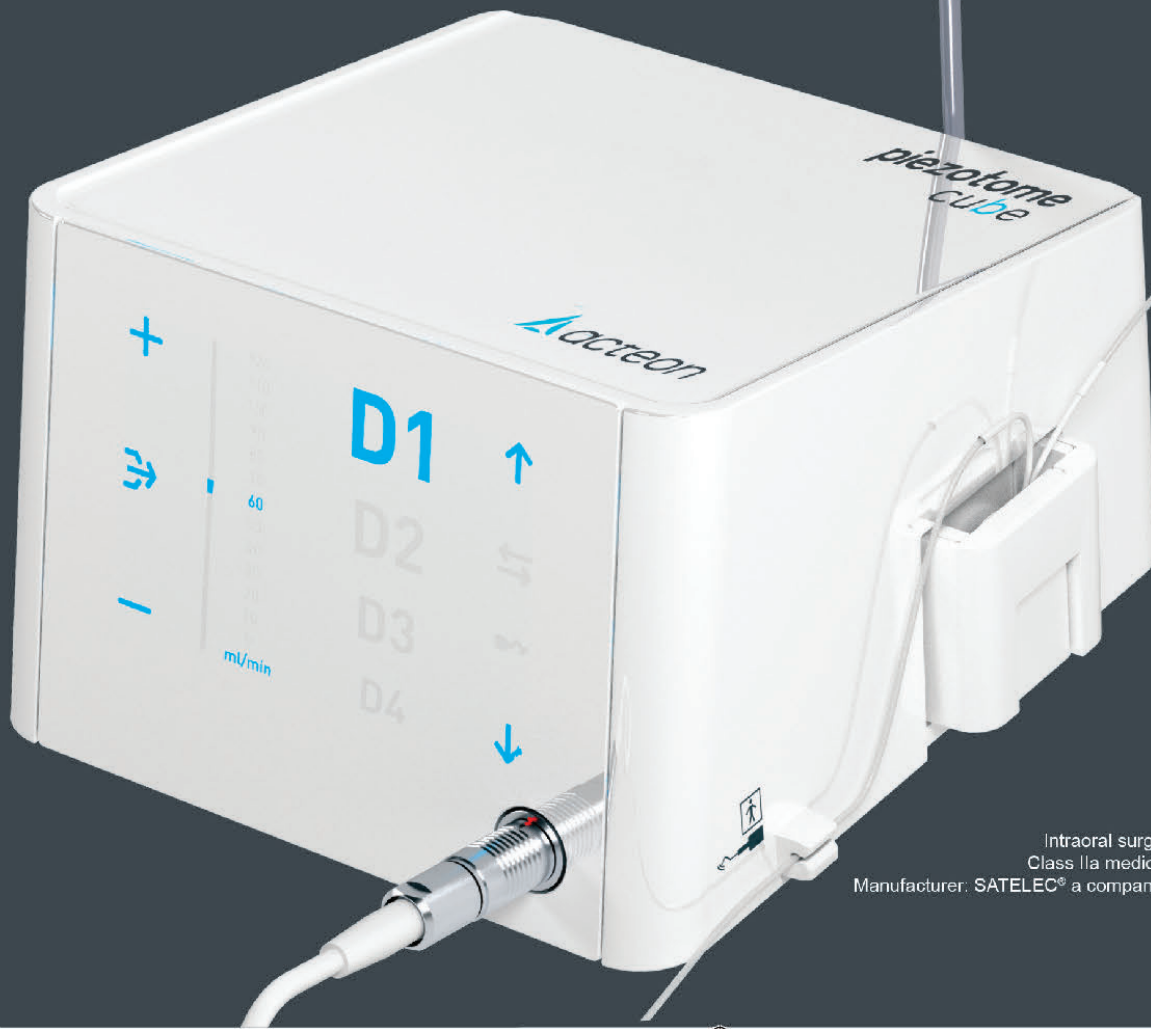

Intraoral surgery ultrasonic control console.
Class IIa medical devices (GMED) - CE 0459
Manufacturer: SATELEC® a company of ACTEON® group - France

implant center 2

3 modes:

- Piezotome® (bone surgery).
- Newtron® (perio, endo,...).
- I-Surge™ (implant motor).

Ref. F27200 - Delivered with a LED motor, a LED motor cord, a progressive footswitch, 2 brackets, 2 handpiece holders, 2 sterilizable irrigation lines and 30 perforators.

~~€14.538,36~~

A34090

34% korting

Promo

9450,00



34% korting

PACKAGE DEAL PD0097

Koop de **Implant center 2** aan **promoprijs** van **9450,00 euro** (waarde: 14538,36 euro)

en koop de **Newtron LED handstuk** en **Newtron LED snoer**

aan **super promoprijs 1460,00 euro** (waarde: 2022,97 euro).



Bone Surgery™ II Kit* A34094

Ref. F87509 - Tips BS1S II, BS2R II, BS2R II, BS4 II, BS5 II, BS6 II.

~~€1.432,35~~

26% korting

Promo

1059,00



Sinus Lift II Kit* A34092

Ref. F87519 - Tips SL1 II, SL2 II, SL3 II, SL4 II, SL5 II.

~~€1.077,92~~

26% korting

Promo

790,00



Intralift™ II Kit* A34089

Ref. F87536 - Tips TKW1 II, TKW2 II, TKW3 II, TKW4 II, TKW5 II (Ø 3 mm).

~~€1.367,71~~

26% korting

Promo

999,00



Extraction™ II Kit* A34088

Ref. F87546 - Tips LC1 II, LC2 II x2, LC2L II, LC2R II, Ninja® II.

~~€1.087,60~~

26% korting

Promo

798,00

* Kits are delivered with an autoclavable metal tip holder and an autoclavable universal wrench.

Class IIa medical devices (GMED) - CE 0459 - Manufacturer: SATELEC® a company of ACTEON® group - France

Accessoires

Promotion valable only for ImplantCenter2

Newtron® LED handpiece



Ref. F12609

Newtron® LED cord



Ref. F12830

S32227

Prijs: 2022,97

Promo: 1460,00

27% korting

Universal irrigation lines Sterile x10



A32384

Prijs: 184,07

Promo: 145,00

21% korting

PIEZOTOME® LED handpiece + cord



A46435

Prijs: 1635,16

Promo: 1200,00

26% korting

Ref. F59905 - Single-use with integrated cassette and flow control system.

Class Is medical device (GMED) - CE 0459

Manufacturer: SATELEC® a company of ACTEON® group - France

Ref. F12815

Class IIa medical devices (GMED) - CE 0459

Manufacturer: SATELEC® a company of ACTEON® group - France



Universal II Kit*

A46420

Ref. F87539 - Tips BS6, LC1, LC2, CE1, CE3 et PZ1.

€1.393,47

27% korting

Promo

1010,00



Essential II Kit*

A41909

Ref. F87528 - Tips BS1S II, BS4 II, SL1 II, SL2 II, SL3 II, LC2 II.

€1.432,35

29% korting

Promo

1010,00



Crest Splitting II Kit*

A39232

Ref. F87567 - Tips CS1 II, CS2 II, CS3 II, CS4 II, CS5 II, CS6 II.

€927,18

17% korting

Promo

765,00



Crown Extension II Kit*

A43497

Ref. F87554 - Tips BS6 II, CE1 II, CE2 II, CE3 II.

€737,70

22% korting

Promo

575,00

* Kits are delivered with an autoclavable metal tip holder and an autoclavable universal wrench.

miniled ortho 2

~~€1.450,04~~

A34280

31% korting

Promo

998,00

- **Customizable signal**

An alert (beep, micro-flash, mixed or no alert) prompts the user to move to the next curing position every 4 sec.

- **Power**

3000mW/cm²
(Ø5,5mm light guide).

- **Long lasting battery**

MiniLED Ortho 2 can cure 15 patients at maximum power, no need to recharge it during the day.

- **Ortho friendly**

Customizable exposure times of 4, 8, 12 and 32 sec, specifically studied to move from one bracket to another or to cure a full arch.

- **Efficiency & safety**

Cure any type of material used orthodontics efficiently and quickly.

No noisy and unhygienic fan needed to cool the lamp.

Specialized Orthodontic Treatments

Cure in a simple gesture, in few seconds from
few brackets to a whole quadrant



Simply Powerful

Outperforms in
power, efficiency and speed

miniled supercharged



~~€1.400,53~~

A34219

32% korting

Promo

950,00

• Visibility

Luminous screen with customizable modes and times, count curing time and load indicator.



• Power

2000mW/cm²
(Ø7,5mm light guide).

3000mW/cm²
(Ø5,5mm light guide - optional).

• Optimal result

3 modes to fit all clinical needs.

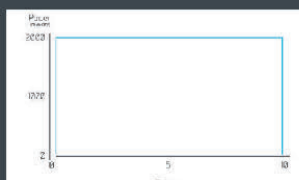

FAST MODE

The choice of rapidity

Full power during 3, 4, 5 or 10 sec, according to the composite thickness.

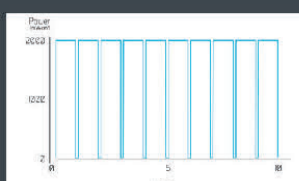

PULSE MODE

Limits temperature rise

5 or 10 flashes of 1 sec for a polymerization in security.

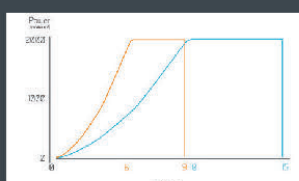

RAMPING MODE

Avoids composites retraction

Progressive power increase during 9 or 15 sec to ensure perfect sealing of restoration.

miniled standard

- Fast**

Only 6 to 12 sec to polymerize
2mm composite.

- Power**

1250mW/cm²
(Ø7,5mm light guide).

2000mW/cm²
(Ø5,5mm light guide - optional).

- Safety**

Base-charger includes a radiometer for light power
intensity check-up.

- Optimal result**

3 modes to fit all clinical needs.



FAST MODE

Fast and easy
Full power during 10 sec
(bip at 5 sec) on regular
depth.

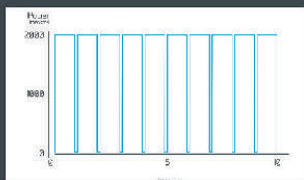

PULSE MODE

Ally rapidity & safety
10 flashes of 1 sec
(bip after 5 flashes)
with times off to
preserve dental pulp.

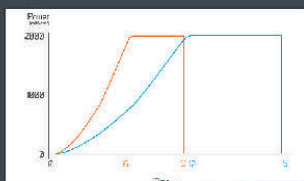

RAMPING MODE

No stress cracking
Progressive power
increase during 20 sec
(bip every 5 sec) for
a complete and safe
curing.

€1.090,24

A27384

36% korting

Promo

695,00

Highly Adaptable

The alliance of power & safety





servotome

Delivered with a single footswitch,
a box with 10 electrodes,
a conductive bracelet.

Ref. F57210

~~€2.025,86~~

A30972

26% korting

Promo

1499,00



Riskontrol® contributes to clinical protection



RISKONTROL® is also a GREEN solution

- Disposable tip
- Economic: simplify process to save time
- Recyclable plastic: environmentally friendly
- Cost-effective
- Flexible for a better use: respect of patient's anatomy
- Safety lock system: no risk of ejecting the tips



Sterilizable tips are not sufficient anymore

RISKONTROL® can be used for all procedures in any workflow

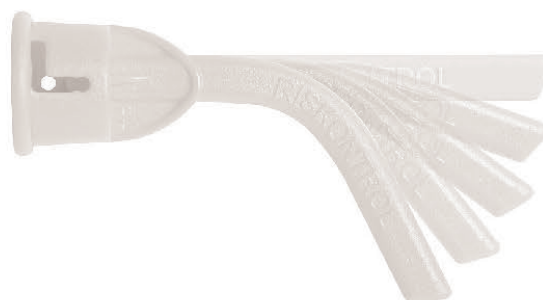
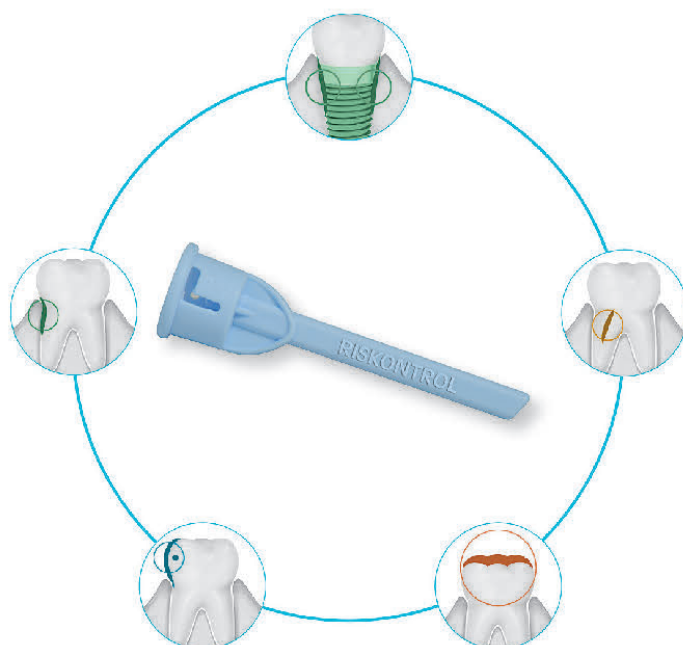

**Easy
to fit**

1

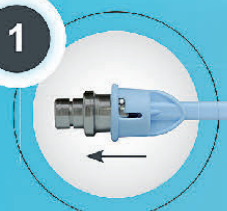

It's installed.

2

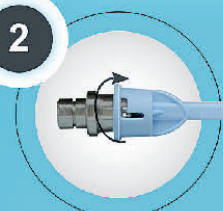

It's fitted.

3

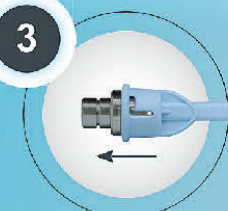

It's locked.

63% korting

Package Deal PD0335

Koop **10 x Riskontrol** en/of **Riskontrol art** naar keuze aan **promoprijs** en koop een **Riskontrol adapter** aan **1 euro** naar keuze (waarde: 113,63 euro).

Discover our RISKONTROL® range

Adapt your tips to the taste

of your patients



art
by **riskontrol** V38000



Ref. 201 700 - Mint

Prijs: 61,53

56% korting



Ref. 201 701 - Mandarine

Promo
26,65



Ref. 201 702 - Liquorice



Ref. 201 703 - Anise



Ref. 201 704 - Black currant

Non-sterile disposable tips (x 250)

Add color

to your patients' care experience



V10811

Prijs: 56,65

56% korting

Promo
24,90

classic
by **riskontrol**



Ref. 201 664 - White



Ref. 201 665 - Blue



Ref. 201 666 - Yellow



Ref. 201 667 - Green



Ref. 201 668 - Pink

Non-sterile disposable tips (x 250)

Protect entirely your air/water syringe

thanks to the plastic sheath



total protec
by **riskontrol**

V33150

Prijs: 32,93

27% korting

Promo
24,00



Ref. 201 750



Ref. 201 751

Non-sterile disposable tips with plastic sheath (x 100)

Choose a totally sterile

workflow



A33761

Prijs: 38,13

Promo: 25,00

34% korting

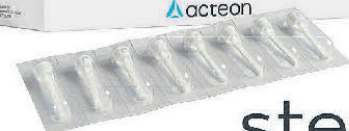

sterile
by **riskontrol**



Ref. 201 770

Sterile disposable tips (x 96)

Classic by RISKONTROL®, Art by RISKONTROL®, Total Protec by RISKONTROL®: Class I medical device. Sterile by RISKONTROL®: Class Is medical device. CE0459 (GMED). Read the instructions on the packaging carefully before use. All the compulsory information requested for a correct use of these devices is in the Product Feature Summary available on the laboratory's website. Manufacturer: PRODUITS DENTAIRE PIERRE ROLLAND - ACTEON® Group - FRANCE.

Mouth mirrors

PURE REFLECT®

- Very bright image
- Resistant

For all purposes

RH

- A greyish reflection



TI

- A blueish reflection

FRONT SURFACE

Cross-sectional view

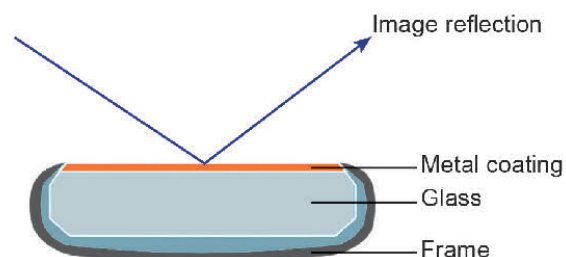
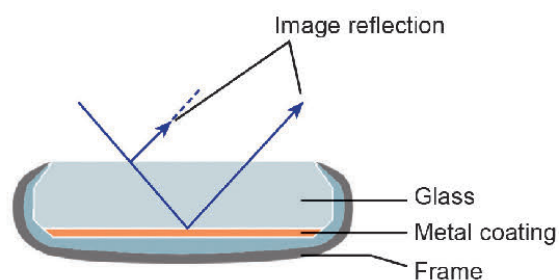

Image reflected directly on the surface of the glass, distortion-free.

NO DOUBLE IMAGE

BACK SURFACE

Cross-sectional view of an aluminium mirror



Reflecting surface under the glass. **DOUBLE IMAGE**

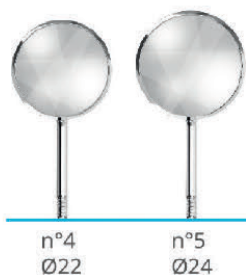

PURE REFLECT® 4 A42193
5 A42194

N°	Ref.	N.
4	MP3622PH	12
5	MP3624PH	12

Prijs: 54,89

34% korting

Promo
36,00



A TRIPLE ACTION

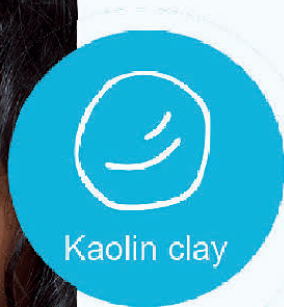

&



1 ASTRINGENT EFFECT

helps to completely dry the sulcus with no blood or fluids.

2 OPEN THE SULCUS

effectively with no pain or damage to tissues thanks to the viscosity carefully calculated with our clinical expertise.

3 PRESERVE EPITHELIAL ATTACHMENT*

for a reduced risk of gingival recession and bone resorption.

*Canula must not be inserted into the sulcus

**expasyl
exact**



Paste for temporary sulcular opening
20 capsules (0,3g) Expasyl™ Exact - Ref. 261010

A44322

Prijs: 114,33

Promo: 86,45

24% korting



Paste for temporary sulcular opening
20 capsules (1g) Expasyl™ - Ref. 261030

expasyl

A10829

Prijs: 250,09

Promo: 119,85

52% korting



Straight - Ref. 261005

Bended - Ref. 261015

A26105 **100 stuks** Prijs: 111,70 **Promo: 68,85**

A33371 **100 stuks** Prijs: 108,98 **Promo: 76,85**

x-mind dc



The X-MIND® generators can accommodate any operatory configuration.

3 arm lengths are available : 41 cm (16.2"), 82.5 cm (32.5") and 110 cm (43.5") and can be:

- Top wall mounted
- Bottom wall mounted

Dental unit, ceiling and mobile version are also available.

With its adaptable wall plate, it is easy to replace an older generator with the X-MIND® without having to do additional drilling on the wall.



~~€4.611,95~~

Promo

2790,00

A37323-11B

39% korting

Available with Remote Wireless Control



No more wiring issues

Say goodbye to the complicated and expensive wiring work traditionally needed to connect the remote button in your practice.

Wireless Button Kit X-MIND DC

Ref. 5.15.00135

All X-Mind DC devices delivered from April 2021 onwards

A50693

Prijs: 249,00



Cost effective

Save on installation expenses with the easy-to-integrate wireless solution.



Enhanced convenience

Enjoy the freedom and flexibility of a wireless connection, making your practice more efficient and user-friendly.



Wall version	Top mounting	Top mounting square cone	Bottom mounting	Bottom mounting square cone
0,40 m extensor	Ref. 5.92.23137	Ref. 5.92.23167	Ref. 5.92.23130	Ref. 5.92.23160
0,80 m extensor	Ref. 5.92.23138	Ref. 5.92.23168	Ref. 5.92.23131	Ref. 5.92.23161
1,10 m extensor	Ref. 5.92.23139	Ref. 5.92.23169	Ref. 5.92.23132	Ref. 5.92.23162

All references for the X-MIND® DC

Choose from a variety of cones to better fit to your clinical needs



Long cone (31 cm - 12'')
Recommended for the parallel technique



Short cone (20 cm - 8'')
Recommended for bisector technique



Rectangular Long cone (31 cm - 12'')
Reduces the X-rays applied to the patient's skin by 50%.

Class IIb medical devices (IMQ) - CE0051 Manufacturer: de Götzen ACTEON® Group - Italy

x-mind unity

—€5.767,06—

Promo

3290,00

A39620

42% korting

A sharp and contrasted image

- A contrasted and defined image
- Optimized protection for the patient
- The generator and sensor association

Fixing from above, arm 0.80 m, short cone.
Other configurations: see public price 2024.

Intraoral X-ray

- Very high quality
- Precise and flexible positioning
- Fast selection from traditional to digital mode
- Minimum exposure time: 0,02s
- Programmable timer
- Top or bottom mounting

Class IIb medical devices (IMQ) - CE0051 Manufacturer: de Götzen ACTEON® Group - Italy



x-mind optima 3D

The Smartest, The Smallest, The Ultimate.

In today's rapidly evolving field of dentistry, the integration of CBCT and Artificial Intelligence is transforming patient care, enabling dental professionals to make more accurate diagnoses and perform safer procedures.

Embracing this cutting-edge integration is not only elevating the standard of care but also optimizing efficiency and patient communication in modern dental practices.

X-MIND® optima 3D represents the perfect combination of advanced hardware technology, enclosed in a lightweight and compact design and next-generation software, RealGuide™ 5.4, bringing the benefits of Artificial Intelligence into every step of patient care, from a precise diagnosis to more effective treatments and patient communication.

Meet the X-MIND® optima 3D Family.

Prijs: 81999,00

51% korting

Promo

40049,00

* Option:

The additional cost for the 17x12 version is €3,000

X-MIND® optima 2D/3D wall 100-240V

2D/3D PAN device 5x5 to 12x10 wall installation

A51759

Ref. W1203005



A51760

Promo

49499,00

Prijs: 93499,00

47% korting

* Option:

The additional cost for the 17x12 version is €3,000

X-MIND® optima 2D/3D ceph 100-240V

2D/3D PAN CEPH device 5x5 to 12x10 floor installation

Ref. W1203010



* Option:

The additional cost for the 17x12 version is €3,000

New

X-MIND® optima 2D/3D floor 100-240V

2D/3D PAN device 5x5 to 12x10 floor installation

Ref. W1203005.FL A51761

Prijs: 83499,00

50% korting

Promo

41399,00

AI

Exceptional clarity.

At the heart of the X-MIND® optima 3D is **state-of-the-art detector technology**, which guarantees exceptional image clarity and outstanding anatomical coverage. Its **comprehensive range of Fields of View (FOV)**, from 5x5 to 17x12* cm (Ø x H), makes it suitable for a **wide range of dental procedures**, from general dentistry to orthodontics and maxillofacial surgery, while increasing tolerance for patient positioning and reducing the risk of marginal artifacts.



EXTRAORDINARY CLARITY

Get the most out of quality with the brand-new **ClearIQ** filter



OUTSTANDING VERSATILITY

From 5x5 to 17x12*, a tailored solution for every clinical need



TOP-LEVEL PERFORMANCE

Enhanced image depth with the new kV output range 60-90



MAXIMUM PATIENT COMFORT

Quick and easy acquisition workflow



AUTOMATIC POSITIONERS RECOGNITION

Maximum accuracy

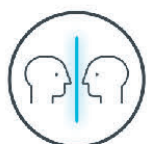

ZERO FOOTPRINT

Maximum accessibility

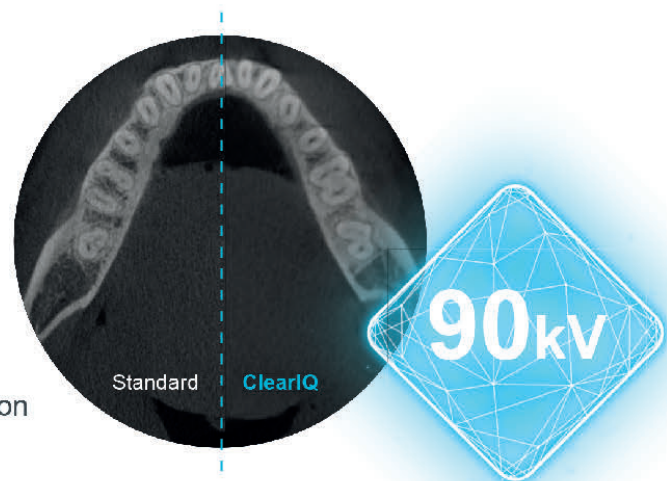

* Option - The additional cost for the 17x12 version is €3,000

5x5 cm FOV

- Improves the **detection of root canals**, particularly in case of abnormal root canal shapes

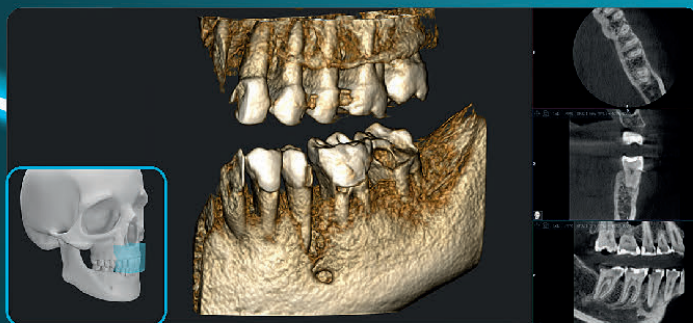

8.5x5 cm FOV

- Useful for **implant surgery** and in **general dentistry** as a low dose exam as **limited to a single jaw**

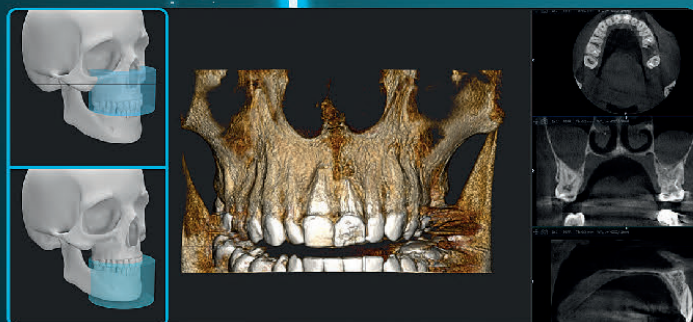

8.5x9 cm FOV

- Useful for **complex implant surgery** as well as left or right TMJ diagnosis

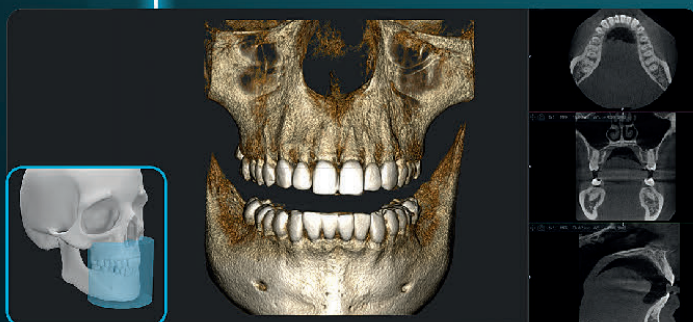

12x10 cm FOV

- Suitable for most **oral surgery cases** including multiple implant surgery

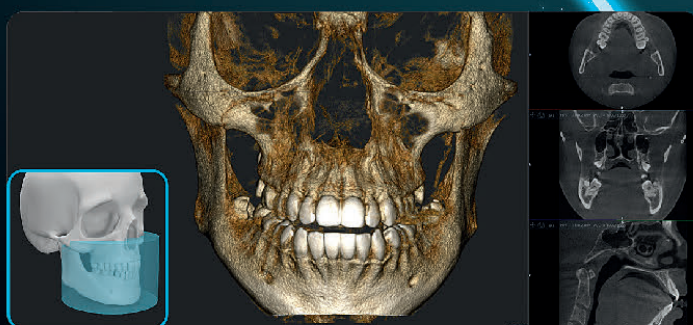

17x12* cm FOV

New

- Represents the perfect solution for **complex orthognathic cases**, **zygomatic implant planning** and **orthodontic surgery**



* Option - The additional cost for the 17x12 version is €3,000

Meet the 2D Prime Family

X-MIND® prime is available in three configurations: 2D wall mounted, 2D Ceph and 2D floor to suit all installation and clinical demands.

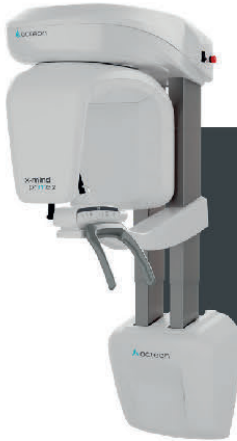

Richtprijs : **13.999,00**

X-MIND® prime WALL 110-240V

Order code: W1200001

A48189

The ACTEON®'s smallest extraoral 2D imaging solution ever for the maximum **accessibility in any context**.*



with one sensor: Richtprijs : **24.999,00**

with two sensors: Richtprijs : **29.999,00**

X-MIND® prime CEPH 110-240V

Order code: W1200009

A48191

Order code: W1200009 - ds A51763

Cephalometric add-on for a full 2D system still encompassing the same philosophy of prime, **ideal for pediatric applications**.



Richtprijs : **14.999,00**

X-MIND® prime FLOOR 100-240V

Order code: W1200001.FL

A51762

*Belgian market only (W1200001/W120001.PB)

Rely on a comprehensive set of 2D exams

X-MIND® prime provides a comprehensive range of 2D exams designed to meet the diverse needs of general dentistry, including dental panoramic imaging, temporomandibular joint assessments and maxillary sinus evaluations.

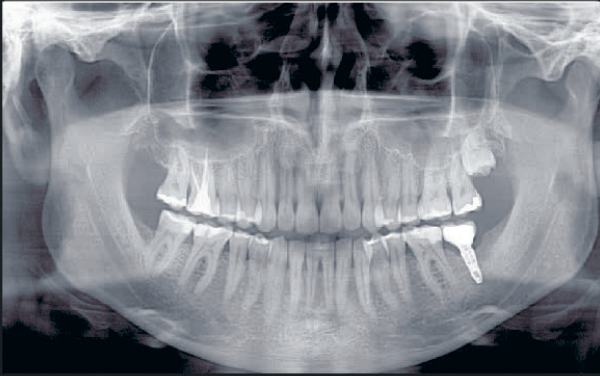

Dental panoramic

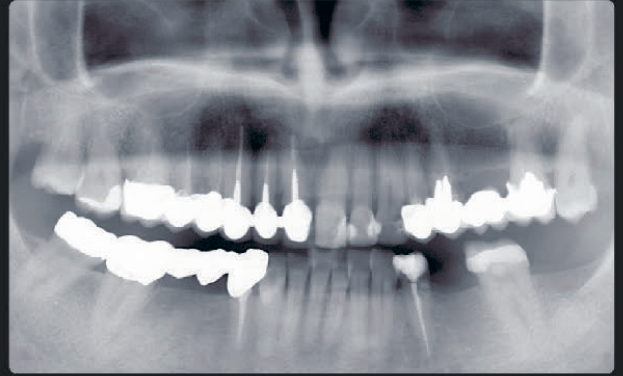

Maxillary sinuses

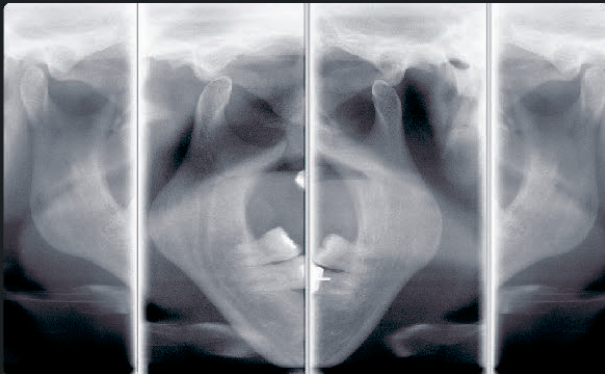

Temporomandibular joint

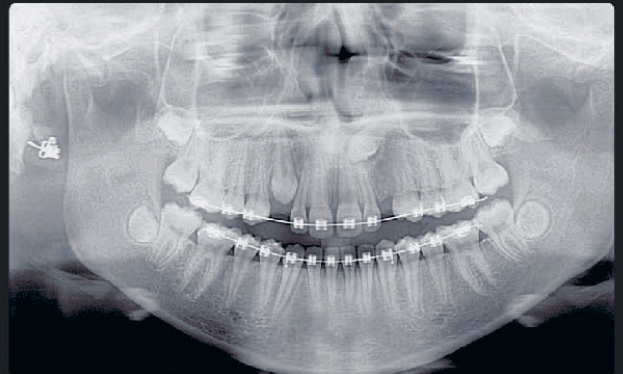

Child panoramic



Half-panoramic
Left & right



Bitewing
Left & right

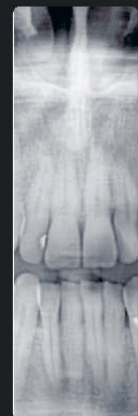

Frontal



PSPiX²

is AUTONOMOUS

The fully automated process free yourself from constraints

Just drop the plate inside the slit, the PSPiX² will automatically detect the size, scan the plate, optimize the image, and send it instantly to your imaging software.

In the meantime, it will automatically erase and eject the plate for an immediate reuse or switch to standby mode.

STUNTPRIJS
4890,00 euro

***Bij inruil van eender
welke fosforscanner !***

Fully automated process

A51747 Ref. S_702_0001 ~~€8.358,04~~

29% korting

Promo
5890,00



1

Auto-access:

The door only opens when the imaging plate is inserted.

2

Auto-detect:

PSPiX² automatically detects the size of the inserted imaging plate.

3

Auto-scan:

PSPiX² scans and optimizes the image before displaying it into the right workstation.

4

Auto-eject:

The imaging plate is automatically erased and ejected for an immediate reuse.

5

Eco-mode:

PSPiX² automatically switches to economic mode when not in use for an extended period of time.

Protective bag for ERLM*

For **PSPIX®** and **PSPIX®**
(previous generation)





Prijs vanaf: 84,14

Tot 39% korting

Promo

56,00



	PSPIX® V36130 (previous generation)	
	Box of 250	
Size 0		700338L
Size 1		700339L
Size 2		700340L
Size 3		700341L

ERLM plates*

For **PSPIX®**

Prijs vanaf: 128,59

Tot 31% korting

Promo

90,55



	PSPIX® V39947	
	Box of 2	
Size 0 (22 x 35mm)		990215
Size 1 (24 x 40mm)		990216
Size 2 (31 x 41mm)		990217
Size 3 (27 x 54mm)		990218

Protections for ERLM*

Protective cover for
PSPIX® and **PSPIX®**
(previous generation)



Compatible with

PSPIX®

SOREDEX®

Digora

INSTRUMENTARIUM®

Express

DÜRR DENTAL®

Vistascan®

KAVO®

	PSPIX®	PSPIX
PSPIX®	✓	✓
SOREDEX®	✓	✓
INSTRUMENTARIUM®	✓	✓
DÜRR DENTAL®	✓	✓
KAVO®	✓	✓

Prijs: 47,12

Promo: 26,25

44% korting

	PSPIX® V36129 (previous generation)	
	Box of 250	
Size 0		700342L
Size 1		700343L
Size 2		700344L
Size 3		700345L

Protective bag for ERLM*

For **PSPIX®**





Prijs: 98,99

26% korting

Promo

72,45



	PSPIX® V39564	
	Box of 300	
Size 0		700546
Size 1		700547
Size 2		700548
Size 3		700549

- Protection against scratches, light and cross contamination
- Ergonomic and easy to use
- Economic solution

* Luminescent Radio Memory Display for digital phosphor plate systems

PSPIX® imaging plate - Class IIa Medical devices (GMED) - CE0459

Manufacturer: Sopro ACTEON® Group - France

Bag & cover: Class I medical devices - CE

Manufacturer: Sopro ACTEON® Group - France



The thin and flexible imaging plates, available in 4 sizes, will allow you to easily scan all morphologies...



... and all clinical cases

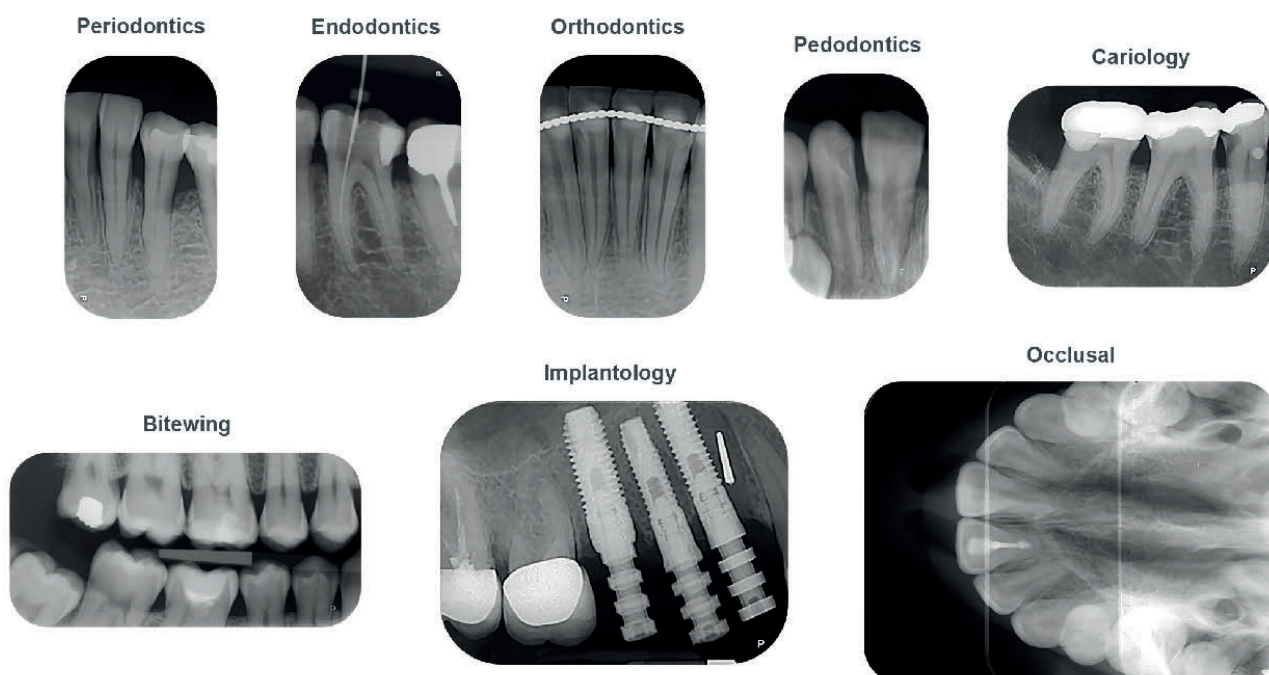



CONTACTS

Area Sales Manager Equipment BeLux

Raphaël VERLINDE

+32 (0) 494 116 499

raphael.verlinde@acteongroup.com

Area Sales Manager Equipment The Netherlands

Roger VAN EIJSDEN

+31 (0) 624 835 367

roger.vaneijdsen@acteongroup.com

Area Sales Manager Imaging BeNeLux

Andy LUBERTI

+31 (0) 613 948 984

andy.luberti@acteongroup.com

Imaging Specialist BeNeLux

Pierre DEKUSSCHE

+32 494 111 253

pierre.dekussche@acteongroup.com

Administration Commerciale

Sabine PARIS

Belgium

+33 (0) 556 349 332

Fax: +33 (0) 566 349 331

sabine.paris@acteongroup.com

Nirina INISAN

Luxembourg / The Netherlands

Tel.: +33 (0) 556 349 250

Fax: +33 (0) 566 349 331

nirina.inisan@acteongroup.com



ACTEON® CUSTOMER SERVICE

ACTEON's* customer service
can be contacted at:

Imaging

supportbenelux@acteongroup.com

Equipment / Pharma

cs@acteongroup.com

supportbenelux@acteongroup.com

ACTEON®

17 avenue Gustave Eiffel

33700 MERIGNAC - FRANCE

TEL: +33 (0) 556 340 607

FAX: +33 (0) 556 349 292

info@acteongroup.com

www.acteongroup.com

Non contractual document

Copyright© 2025 ACTEON®. All rights reserved. No information or part of this document may be reproduced or disclosed in any format without the prior authorisation of ACTEON®.

For professional dental use only.

Read the instructions in the notice carefully before use.

All information that is essential to ensure correct use of these devices is included in the user manual or the summary of the product characteristics available on www.acteongroup.com.

Creation date: January 2025