

VINNO S200

Simplicity Meets Reliability

Lucid⁺



VINNO Technology (Suzhou) Co., Ltd.

5F, A Building, No.27 Xinfu Rd, Suzhou Industrial Park, 215123, China

Tel: +86 512 62873806

Fax: +86 512 62873801

E-Mail: vinno@vinno.com

URL: www.vinno.com



VINNO reserves the right to make changes to product specifications at any time.



VINNC S200

Powered by the VLucid+ platform, the streamlined S200 delivers essential imaging clarity with a user-friendly workflow, engineered to accelerate routine diagnostics in primary care — ensuring everyday readiness with uncompromised reliability.

Where Efficiency Meets Clarity

With advanced Ultrasense AI, the VLucid+ platform enhances imaging efficiency and ensures outstanding image quality—delivering optimized resolution, deep penetration, and precise color flow for various clinical needs.

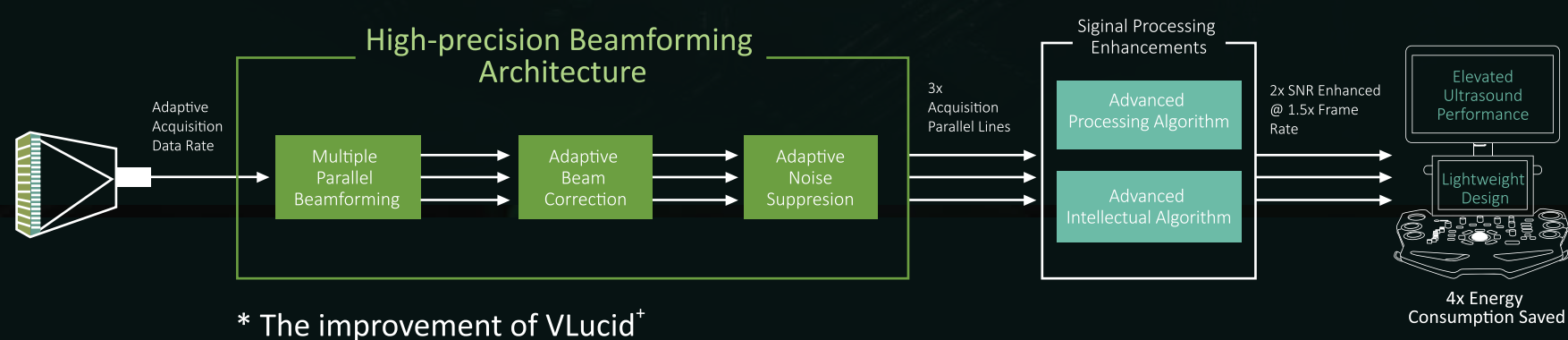

Cutting-edge Transducer Technology

- XCen technology with wider bandwidth for optimum scanning solution
- PureWave Single Crystal transducer offers better penetration and higher resolution



F4-12L



F2-5C



G1-4P



D2-6C



F4-9E



G3-10P



G3-9M



S1-6PS (Single Crystal)

*More probes are available for multi-applications.

Efficient Performance Across Daily Applications

General Imaging Solution

Automated tools for fast and efficient diagnostics



VFlow

Sensitive Doppler for low-velocity and peripheral flow detection



VLuminous Flow

3D-enhanced visualization of Color/Power blood flow



Elastic Imaging

Non-invasive stiffness assessment for early cancer detection and fibrosis monitoring

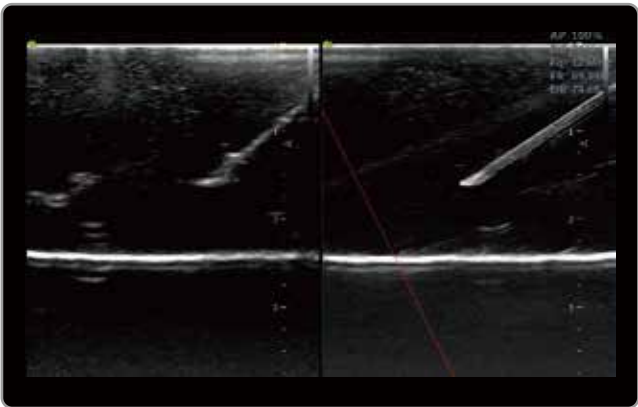

Needle Enhancement

Improved needle visibility for accurate ultrasound-guided procedures



TView

Wider field of view for better visualization in vascular and MSK scans

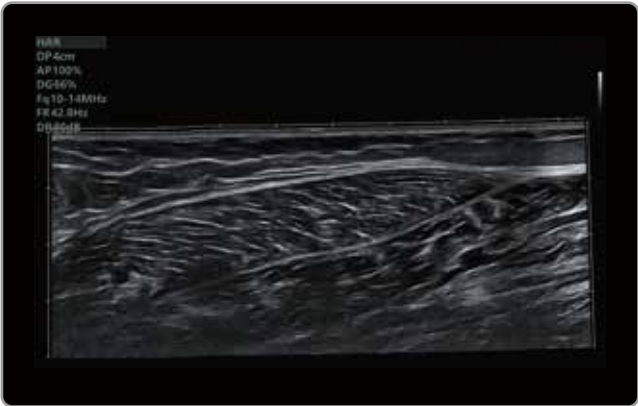

PView

Extended imaging range for efficient scanning and accurate diagnosis

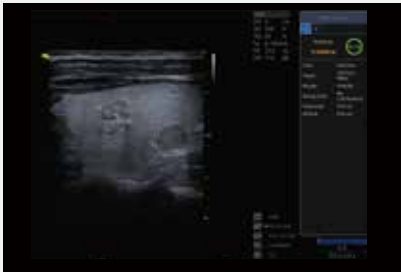

VAid Thyroid

Intelligent real-time evaluation and staging of thyroid diseases



VAid HRI

Auto-detection of Hepa to Renal Index to help quantify liver steatosis

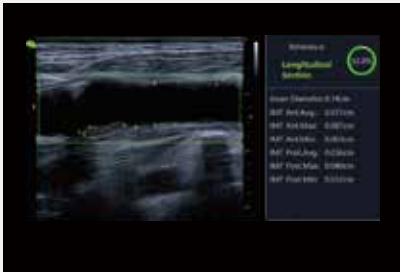

VAid Carotid Plaque

AI-driven plaque analysis enhances stroke risk prediction through automated feature assessment



Women and Neonates' Health Solution

Smart automation for streamlined and reliable care

VAim Follicle

Auto-detection of follicle number and volume calculation on both 2D & 3D



VAim OB

Automatic measurements of fetal biometrics



Smart Face

One-click intelligent 3D/4D fetal face imaging with automatic occlusion removal



VAim Hip

Auto detection and measurement of α and β angles for easy Graf classification



VAim Pelvic

Automatic measurements of pelvic floor on both 2D & 3D

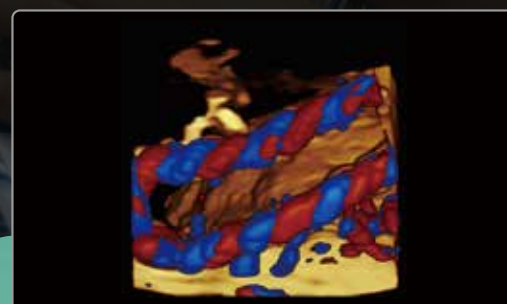

Color 3D

Enhanced Visualization of 3D Vascular Imaging



HQ 4D

Photo-realistic high quality rendering with adjustable light source direction to enhance the perceived 3D effect



Cardiovascular Solution

Precise imaging for accurate cardiovascular evaluation



Live IMT

Real-time and auto measurement of both anterior and posterior wall

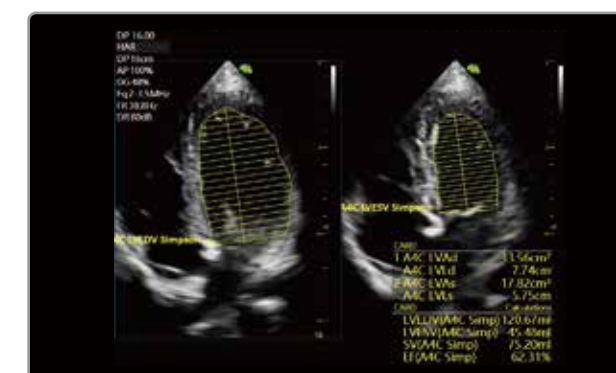

Auto EF

One-click to calculate the Ejection Fraction (EF)

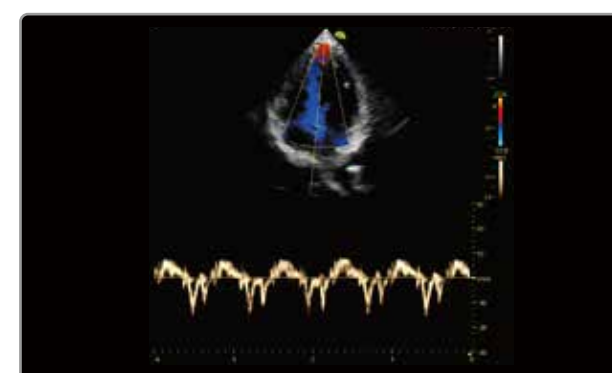

TDI

Uses myocardial Doppler frequency shifts to quantify myocardial tissue motion



VCQ

Cardiac measurement hints with flagging values outside predefined ranges

Streamlined Workflow Efficiency

Smart touch panel and customizable protocols boost daily efficiency



Self-defined preset



Self-defined measurement items

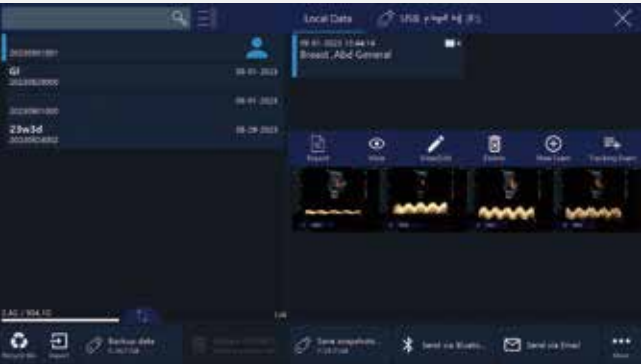

Fast review by sliding on touch screen



Built-in report template

Tutorials

In-built with one of the most extensive tutorial module, with up to 68 anatomical parts, including shoulder, elbow, wrist and knee. With vivid scanning animation and real-time scanning plane, supplemented by basic clinical knowledge, VINNO's tutorials greatly increase the confidence in the initial learning process.

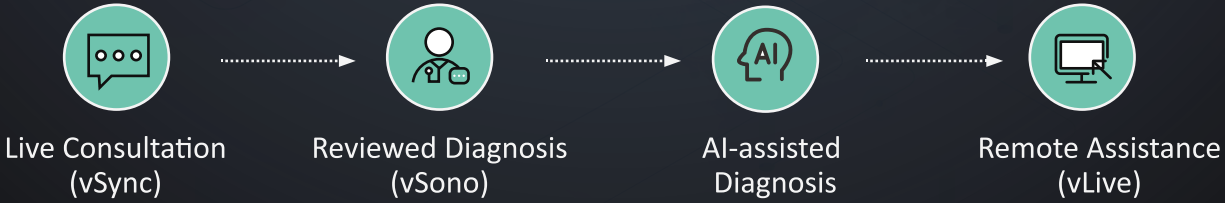
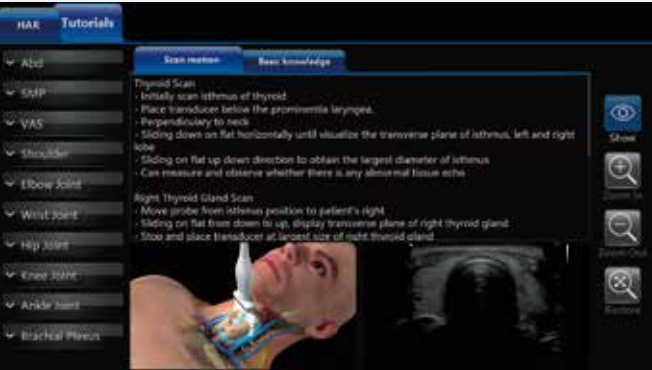

Ergonomic Design



Image Gallery



Auto Trace



Liver 2D

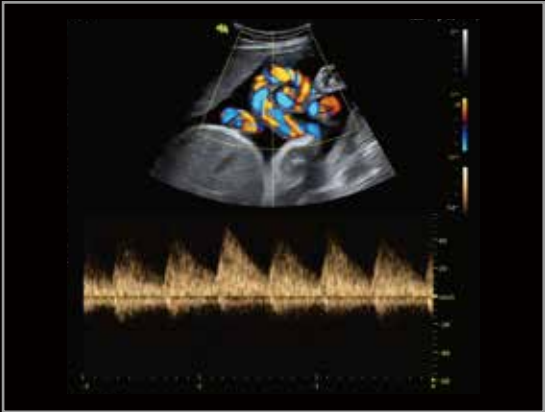

Umbilical Cord PW



Auto OB

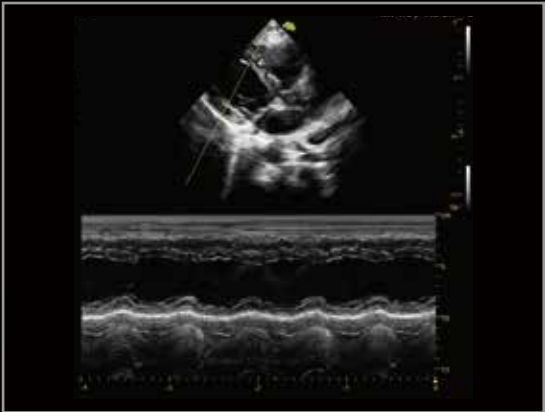

M Mode

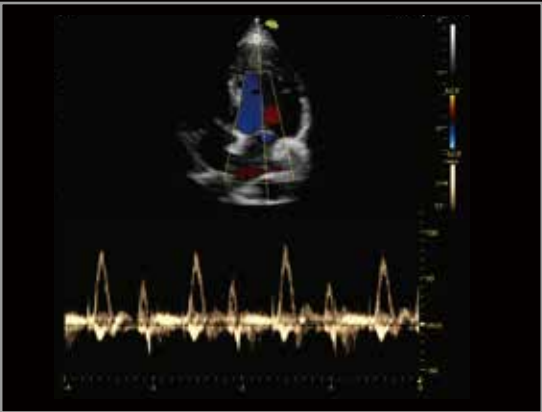

Cardiac PW