

Blue Boat Home

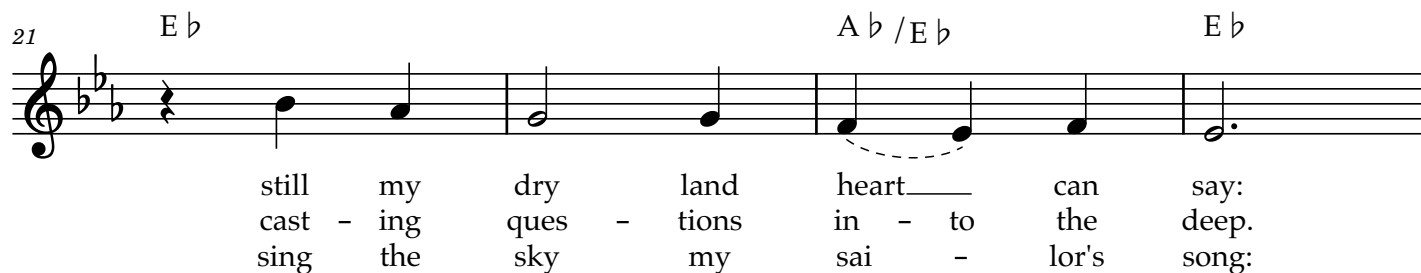
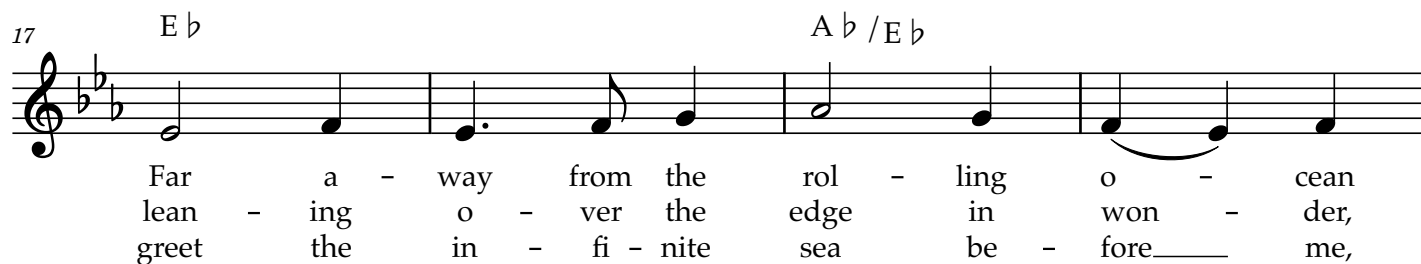
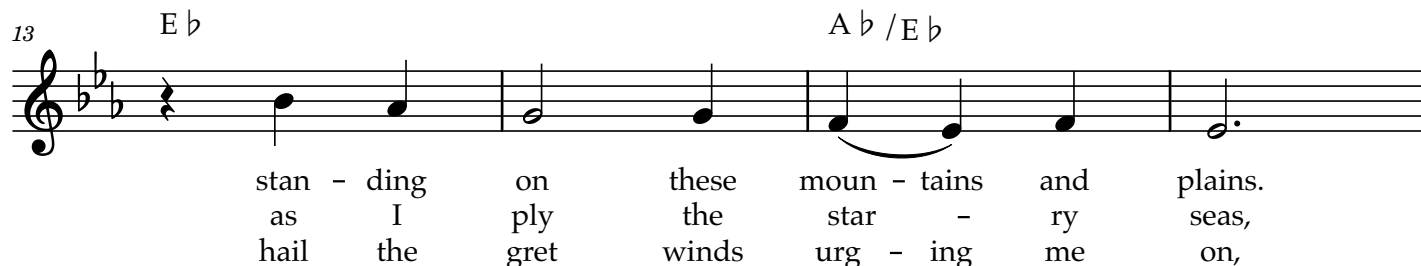
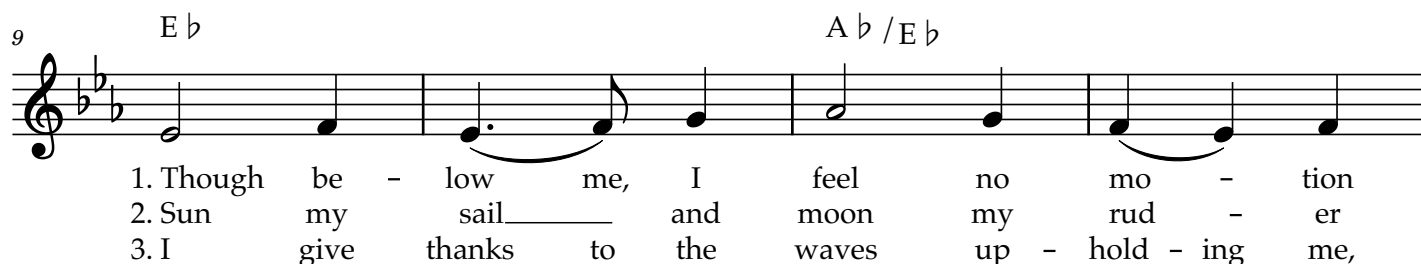
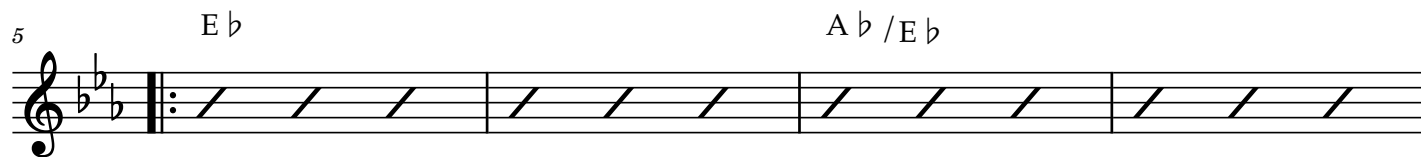

♫ Words: Peter Mayer, b. 1963
 Music: Roland Hugh Prishard, 1811-1887,
 adapt. Peter Mayer, b. 1963
 ♫ Keyboard arr. Jason Shelton, b.1972
 Singing the Journey #1064
 © 2002 Peter Mayer & UUA owned
 Sing Out Love expiration July 2028

Arrangement Permissions

👉 One-time Adaptation

👍 New Arrangement OK

🚫 Seek permission to arrange

Look at the Sing Out Love "Permissions"
 section for further explanation

HYFRYDOL
 8.7.8.7.D.

Blue Boat Home - 2

25 Gm Cm7 Fm7 B \flat 7sus4 B \flat 7/A \flat

I've been sail - ing all my life_____ now,
Drift - ing here with my ship's com - pan - ions,
I was born_____ up - on the fath - oms,

29 Gm A \flat maj7 Fm7 B \flat sus4 B \flat

nev - er har - bor or port have I known. The
all we kin - dred pil - grim souls,
nev - er har - bor or port have I known. The

33 E \flat A \flat / E \flat E \flat B \flat sus4 B \flat / A \flat

wide un - i - verse_____ is the o - cean I tra - vel_____
mak - ing our way_____ by the lights_____ of the hea - vens_____
sied u - ni - verse_____ is the o - cean I tra - vel_____

37 E \flat / G A \flat add9 B \flat sus4 B \flat add11

and the earth_____ is my_____ blue boat
in our beau - ti - ful blue boat
and the earth_____ is my_____ blue boat

41 E \flat A \flat / E \flat

home._____
home._____
home._____

45 E \flat A \flat / E \flat E \flat