

# Comfort Me

With a slow gospel feel ♩ = 60

B♭ B♭/D E♭ B♭

1. Com-fort me, — com - fort me, —  
2. Sing with me, — sing — with me, —

3 B♭ F F7

com - fort me, — oh — my — soul.  
sing — with me, — oh — my — soul.

5 B♭ B♭7 E♭ B♭

Com - fort me, — com - fort me, —  
Sing — with me, — sing — with me, —

7 B♭ F

com - fort me, — oh — my — soul.  
sing — with me, — oh — my — soul.

All Verses	Final verse
E♭ B♭	E♭ B♭

soul. soul.

## Arrangement Permissions

👉 One-time Adaptation

👍 New Arrangement OK

🚫 Seek permission to arrange

Look at the Sing Out Love "Permissions" section for further explanation

# Comfort Me

With a slow gospel feel ♩ = 60

A A/C# D A

1. Com-fort me, sing with me, com - fort me, sing with me,

3 A E E7

com - fort me, oh my soul. sing with me, oh my soul.

5 A A7 D A

Com - fort me, Sing with me, com - fort me, sing with me,

7 A E

com - fort me, oh my soul. sing with me, oh my soul.

All Verses D A Final verse D A

# Comfort Me

With a slow gospel feel ♩ = 60

Ab Ab/C Db Ab

1. Com-fort me, com - fort me,  
2. Sing with me, sing with me,

3 Ab Eb Eb7

com - fort me, oh my soul.  
sing with me, oh my soul.

5 Ab Ab7 3 Db Ab

Com - fort me, com - fort me,  
Sing with me, sing with me,

7 Ab Eb

com - fort me, oh my soul.  
sing with me, oh my soul.

All Verses	Final verse
Db Ab	Db Ab

# Comfort Me

*With a slow gospel feel* ♩ = 60

1. Com-fort me, — com - fort me, —  
2. Sing with me, — sing — with me, —

3 com - fort me, — oh — my — soul.  
sing — with me, — oh — my — soul.

5 Com - fort me, — com - fort me, —  
Sing — with me, — sing — with me, —

7 com - fort me, — oh — my — soul.  
sing — with me, — oh — my — soul.

*All Verses*  
C G

*Final verse*  
C G

Words & music: Mimi Bornstein-Doble, b. 1964  
Singing the Journey #1002  
© 1995 Mimi Bornstein-Doble,  
Sing Out Love license expires July 2028

## Arrangement Permissions

👉 One-time Adaptation

👍 New Arrangement OK

 Seek permission to arrange

Look at the *Sing Out Love* “Permissions” section for further explanation

# Comfort Me

With a slow gospel feel ♩ = 60

Chords: G $\flat$       G $\flat$ /B $\flat$       C $\flat$       G $\flat$

1. Com-fort me,\_\_\_\_  
2. Sing with me,\_\_\_\_

com - fort me,\_\_\_\_  
sing\_\_\_\_ with me,\_\_\_\_

3      G $\flat$       D $\flat$       D $\flat$ 7

com - fort me,\_\_\_\_ oh\_\_\_\_ my\_\_\_\_ soul.  
sing\_\_\_\_ with me,\_\_\_\_ oh\_\_\_\_ my\_\_\_\_ soul.

5      G $\flat$       G $\flat$ 7      C $\flat$       G $\flat$

Com - fort me,\_\_\_\_  
Sing\_\_\_\_ with me,\_\_\_\_

com - fort me,\_\_\_\_  
sing\_\_\_\_ with me,\_\_\_\_

All Verses	Final verse
C $\flat$ G $\flat$	C $\flat$ G $\flat$

7      G $\flat$       D $\flat$

com - fort me,\_\_\_\_ oh\_\_\_\_ my\_\_\_\_ soul.  
sing\_\_\_\_ with me,\_\_\_\_ oh\_\_\_\_ my\_\_\_\_ soul.

com - fort me,\_\_\_\_ oh\_\_\_\_ my\_\_\_\_ soul.  
sing\_\_\_\_ with me,\_\_\_\_ oh\_\_\_\_ my\_\_\_\_ soul.

## Arrangement Permissions

👉 One-time Adaptation

👍 New Arrangement OK

🚫 Seek permission to arrange

Look at the Sing Out Love "Permissions" section for further explanation

# Comfort Me

With a slow gospel feel ♩ = 60

F# F#/A# B F#

1. Com-fort me,\_\_\_\_  
2. Sing with me,\_\_\_\_

com - fort me,\_\_\_\_  
sing\_\_\_\_ with me,\_\_\_\_

3 F# C# C#7

com - fort me,\_\_\_\_ oh\_\_\_\_ my\_\_\_\_ soul.  
sing\_\_\_\_ with me,\_\_\_\_ oh\_\_\_\_ my\_\_\_\_ soul.

5 F# F#7 B F#

Com - fort me,\_\_\_\_  
Sing\_\_\_\_ with me,\_\_\_\_

com - fort me,\_\_\_\_  
sing\_\_\_\_ with me,\_\_\_\_

7 F# C#

com - fort me,\_\_\_\_ oh\_\_\_\_ my\_\_\_\_ soul.  
sing\_\_\_\_ with me,\_\_\_\_ oh\_\_\_\_ my\_\_\_\_ soul.

All Verses

B F#

Final verse

B F#

# Comfort Me

With a slow gospel feel ♩ = 60

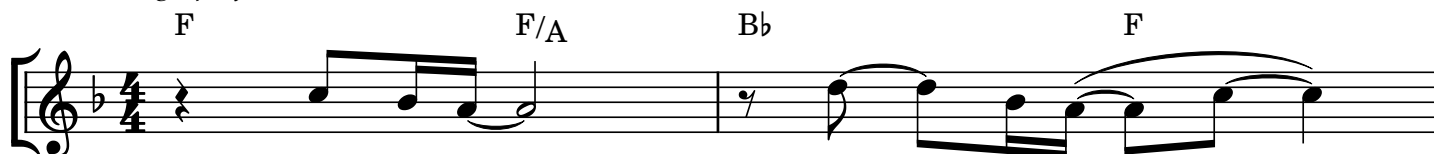

1. Com-fort me,\_\_\_\_  
2. Sing with me,\_\_\_\_

com - fort me,\_\_\_\_  
sing\_\_\_\_ with me,\_\_\_\_



com - fort me,\_\_\_\_ oh\_\_\_\_ my\_\_\_\_ soul.  
sing\_\_\_\_ with me,\_\_\_\_ oh\_\_\_\_ my\_\_\_\_ soul.



Com - fort me,\_\_\_\_  
Sing\_\_\_\_ with me,\_\_\_\_

com - fort me,\_\_\_\_  
sing\_\_\_\_ with me,\_\_\_\_



com - fort me,\_\_\_\_ oh\_\_\_\_ my\_\_\_\_ soul.  
sing\_\_\_\_ with me,\_\_\_\_ oh\_\_\_\_ my\_\_\_\_ soul.

All Verses

Bb F

Final verse

Bb F

# Comfort Me

*With a slow gospel feel* ♩ = 60

1. Com-fort me, —

2. Sing with me, —

com - fort me, —

sing with me, —

com - fort me, oh my soul.  
sing with me, oh my soul.

5

E E7 3 A E

Com - fort me, Sing with me,



7 E B A E A E

*All Verses* *Final verse*

com - fort me, oh my soul. soul.  
sing with me, oh my soul. soul.

Words & music: Mimi Bornstein-Doble, b. 1964  
Singing the Journey #1002  
© 1995 Mimi Bornstein-Doble,  
Sing Out Love license expires July 2028

## Arrangement Permissions

-  One-time Adaptation
-  New Arrangement OK
-  Seek permission to arrange

Look at the *Sing Out Love* “Permissions” section for further explanation 



# Comfort Me

With a slow gospel feel ♩ = 60

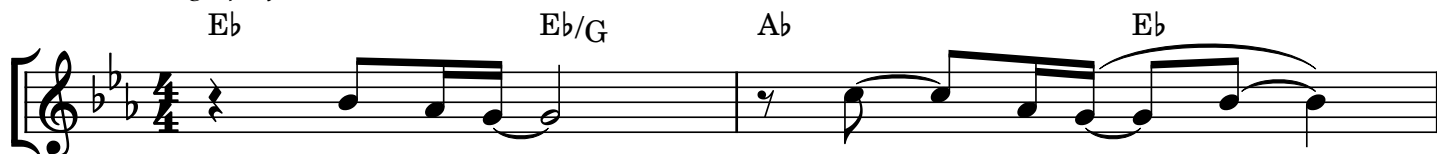

1. Com-fort me,\_\_\_\_  
2. Sing with me,\_\_\_\_

com - fort me,\_\_\_\_  
sing\_\_\_\_ with me,\_\_\_\_



com - fort me,\_\_\_\_ oh\_\_\_\_ my\_\_\_\_ soul.  
sing\_\_\_\_ with me,\_\_\_\_ oh\_\_\_\_ my\_\_\_\_ soul.



Com - fort me,\_\_\_\_  
Sing\_\_\_\_ with me,\_\_\_\_

com - fort me,\_\_\_\_  
sing\_\_\_\_ with me,\_\_\_\_



com - fort me,\_\_\_\_ oh\_\_\_\_ my\_\_\_\_ soul.  
sing\_\_\_\_ with me,\_\_\_\_ oh\_\_\_\_ my\_\_\_\_ soul.

All Verses

Ab Eb

Final verse

Ab Eb

# Comfort Me

With a slow gospel feel ♩ = 60

1. Com-fort me,\_\_\_ com - fort me,\_\_\_  
2. Sing with me,\_\_\_ sing\_\_\_ with me,\_\_\_

3 com - fort me,\_\_\_ oh\_\_\_ my\_\_\_ soul.  
sing\_\_\_ with me,\_\_\_ oh\_\_\_ my\_\_\_ soul.

5 Com - fort me,\_\_\_ com - fort me,\_\_\_  
Sing\_\_\_ with me,\_\_\_ sing\_\_\_ with me,\_\_\_

All Verses	Final verse
G D	G D

7 com - fort me,\_\_\_ oh\_\_\_ my\_\_\_ soul. soul.  
sing\_\_\_ with me,\_\_\_ oh\_\_\_ my\_\_\_ soul. soul.

## Arrangement Permissions

👉 One-time Adaptation

👍 New Arrangement OK

🚫 Seek permission to arrange

Look at the Sing Out Love "Permissions" section for further explanation

# Comfort Me

With a slow gospel feel ♩ = 60

Db Db/F Gb Db

1. Com-fort me,\_\_\_\_ com - fort me,\_\_\_\_  
2. Sing with me,\_\_\_\_ sing\_\_\_\_ with me,\_\_\_\_

3 Db Ab Ab7

com - fort me,\_\_\_\_ oh\_\_\_\_ my\_\_\_\_ soul.  
sing\_\_\_\_ with me,\_\_\_\_ oh\_\_\_\_ my\_\_\_\_ soul.

5 Db Db7 3 Gb Db

Com - fort me,\_\_\_\_ com - fort me,\_\_\_\_  
Sing\_\_\_\_ with me,\_\_\_\_ sing\_\_\_\_ with me,\_\_\_\_

All Verses	Final verse
Db Db	Gb Db

7 Db Ab

com - fort me,\_\_\_\_ oh\_\_\_\_ my\_\_\_\_ soul.  
sing\_\_\_\_ with me,\_\_\_\_ oh\_\_\_\_ my\_\_\_\_ soul.

soul.  
soul.

## Arrangement Permissions

👉 One-time Adaptation

👍 New Arrangement OK

🚫 Seek permission to arrange

Look at the Sing Out Love "Permissions" section for further explanation

# Comfort Me

With a slow gospel feel ♩ = 60

C# C#/E# F# C#

1. Com-fort me, com - fort me,  
2. Sing with me, sing with me,

3 C# G# G#7

com - fort me, oh my soul.  
sing with me, oh my soul.

5 C# C#7 3 F# C#

Com - fort me, com - fort me,  
Sing with me, sing with me,

All Verses	Final verse
F# C#	F# C#

7 C# G#

com - fort me, oh my soul.  
sing with me, oh my soul.

soul.  
soul.

## Arrangement Permissions

👉 One-time Adaptation

👍 New Arrangement OK

🚫 Seek permission to arrange

Look at the Sing Out Love "Permissions" section for further explanation

# Comfort Me

*With a slow gospel feel* ♩ = 60

1. Com-fort me, \_\_\_

2. Sing with me, \_\_\_

com - fort me, \_\_\_

sing \_\_\_ with me, \_\_\_

com - fort me, oh my soul.  
sing with me, oh my soul.

Com - fort me,  
Sing\_\_\_ with me,

com - fort me,  
sing\_\_\_ with me,

7 C G F C F C

*All Verses* *Final verse*

com - fort me, oh my soul. soul.  
sing with me, oh my soul. soul.

Words & music: Mimi Bornstein-Doble, b. 1964  
Singing the Journey #1002  
© 1995 Mimi Bornstein-Doble,  
Sing Out Love license expires July 2028

### Arrangement Permissions

- One-time Adaptation
- New Arrangement OK
- Seek permission to arrange

Look at the *Sing Out Love* “Permissions” section for further explanation 

# Comfort Me

With a slow gospel feel ♩ = 60

*C<sub>b</sub>* *C<sub>b</sub>/E<sub>b</sub>* *F<sub>b</sub>* *C<sub>b</sub>*

1. Com-fort me, com - fort me,  
2. Sing with me, sing with me,

*C<sub>b</sub>* *G<sub>b</sub>* *G<sub>b</sub>7*

com - fort me, oh my soul.  
sing with me, oh my soul.

*C<sub>b</sub>* *C<sub>b</sub>7* *F<sub>b</sub>* *C<sub>b</sub>*

Com - fort me, com - fort me,  
Sing with me, sing with me,

*C<sub>b</sub>* *G<sub>b</sub>*

com - fort me, oh my soul.  
sing with me, oh my soul.

All Verses	Final verse
<i>F<sub>b</sub></i> <i>C<sub>b</sub></i>	<i>F<sub>b</sub></i> <i>C<sub>b</sub></i>

com - fort me, oh my soul. soul.  
sing with me, oh my soul. soul.

# Comfort Me

With a slow gospel feel ♩ = 60

B B/D# E B

1. Com-fort me, com - fort me,  
2. Sing with me, sing with me,

3 B F# F#7

com - fort me, oh my soul.  
sing with me, oh my soul.

5 B B7 E B

Com - fort me, com - fort me,  
Sing with me, sing with me,

7 B F#

com - fort me, oh my soul.  
sing with me, oh my soul.

All Verses	Final verse
E B	E B

## Arrangement Permissions

👉 One-time Adaptation

👍 New Arrangement OK

🚫 Seek permission to arrange

Look at the Sing Out Love "Permissions" section for further explanation