

# Comfort Me

With a slow gospel feel ♩ = 60

B♭ B♭/D E♭ B♭

1. Com-fort me, — com - fort me, —  
2. Sing with me, — sing — with me, —

3 B♭ F F7

com - fort me, — oh — my — soul.  
sing — with me, — oh — my — soul.

5 B♭ B♭7 E♭ B♭

Com - fort me, — com - fort me, —  
Sing — with me, — sing — with me, —

7 B♭ F

com - fort me, — oh — my — soul.  
sing — with me, — oh — my — soul.

All Verses	Final verse
E♭ B♭	E♭ B♭

soul. soul.

## Arrangement Permissions

👉 One-time Adaptation

👍 New Arrangement OK

🚫 Seek permission to arrange

Look at the Sing Out Love "Permissions" section for further explanation

# Comfort Me

With a slow gospel feel ♩ = 60

A A/C# D A

1. Com-fort me, sing with me, com - fort me, sing with me,

3 A E E7

com - fort me, oh my soul. sing with me, oh my soul.

5 A A7 D A

Com - fort me, Sing with me, com - fort me, sing with me,

7 A E

com - fort me, oh my soul. sing with me, oh my soul.

All Verses D A Final verse D A

# Comfort Me

With a slow gospel feel ♩ = 60

Ab Ab/C Db Ab

1. Com-fort me,\_\_\_\_ com - fort me,\_\_\_\_  
2. Sing with me,\_\_\_\_ sing\_\_\_\_ with me,\_\_\_\_

3 Ab Eb Eb7

com - fort me,\_\_\_\_ oh\_\_\_\_ my\_\_\_\_ soul.  
sing\_\_\_\_ with me,\_\_\_\_ oh\_\_\_\_ my\_\_\_\_ soul.

5 Ab Ab7 3 Db Ab

Com - fort me,\_\_\_\_ com - fort me,\_\_\_\_  
Sing\_\_\_\_ with me,\_\_\_\_ sing\_\_\_\_ with me,\_\_\_\_

All Verses	Final verse
Db Ab	Db Ab

7 Ab Eb

com - fort me,\_\_\_\_ oh\_\_\_\_ my\_\_\_\_ soul.  
sing\_\_\_\_ with me,\_\_\_\_ oh\_\_\_\_ my\_\_\_\_ soul.

## Arrangement Permissions

👉 One-time Adaptation

👍 New Arrangement OK

🚫 Seek permission to arrange

Look at the Sing Out Love "Permissions" section for further explanation

# Comfort Me

With a slow gospel feel ♩ = 60

G G/B C G

1. Com-fort me, 2. Sing with me, com - fort me, sing with me,

3 G D D7

com - fort me, oh my soul. sing with me, oh my soul.

5 G G7 C G

Com - fort me, Sing with me, com - fort me, sing with me,

7 G D

com - fort me, oh my soul. sing with me, oh my soul.

All Verses C G Final verse C G

com - fort me, oh my soul. sing with me, oh my soul.

# Comfort Me

With a slow gospel feel ♩ = 60

Chords: G $\flat$  G $\flat$ /B $\flat$  C $\flat$  G $\flat$

1. Com-fort me,\_\_\_\_ com - fort me,\_\_\_\_  
 2. Sing with me,\_\_\_\_ sing\_\_\_\_ with me,\_\_\_\_

3 G $\flat$  D $\flat$  D $\flat$ 7

com - fort me,\_\_\_\_ oh\_\_\_\_ my\_\_\_\_ soul.  
 sing\_\_\_\_ with me,\_\_\_\_ oh\_\_\_\_ my\_\_\_\_ soul.

5 G $\flat$  G $\flat$ 7 C $\flat$  G $\flat$

Com - fort me,\_\_\_\_ com - fort me,\_\_\_\_  
 Sing\_\_\_\_ with me,\_\_\_\_ sing\_\_\_\_ with me,\_\_\_\_

All Verses	Final verse
C $\flat$ G $\flat$	C $\flat$ G $\flat$

7 G $\flat$  D $\flat$

com - fort me,\_\_\_\_ oh\_\_\_\_ my\_\_\_\_ soul.  
 sing\_\_\_\_ with me,\_\_\_\_ oh\_\_\_\_ my\_\_\_\_ soul.

## Arrangement Permissions

👉 One-time Adaptation

👍 New Arrangement OK

🚫 Seek permission to arrange

Look at the Sing Out Love "Permissions" section for further explanation

# Comfort Me

*With a slow gospel feel* ♩ = 60

1. Com-fort me, —

com - fort me, \_\_\_\_\_

2. Sing with me,—

sing\_\_\_\_\_ with me,\_\_\_\_\_

[illegible]

com - fort me, oh my soul.

sing\_\_\_\_\_ with me,\_\_\_\_\_ oh\_\_\_\_\_ my\_\_\_\_\_ soul.

Com - fort me,\_\_\_\_\_

com - fort me,\_\_\_\_\_

Sing\_\_\_\_\_ with me,\_\_\_\_\_

sing\_\_\_\_\_ with me,\_\_\_\_\_

7 F# C# B F# B F#

*All Verses* *Final verse*

com - fort me, oh \_\_\_\_\_ my \_\_\_\_\_ soul.

soul.

sing— with me,— oh—— my— soul.

soul.

Words & music: Mimi Bornstein-Doble, b. 1964

Singing the Journey #1002

© 1995 Mimi Bornstein-Doble,

Sing Out Love license expires July 2028

## Arrangement Permissions

👉 One-time Adaptation

 New Arrangement OK

 Seek permission to arrange

Look at the *Sing Out Love* “Permissions” section for further explanation 



# Comfort Me

With a slow gospel feel ♩ = 60

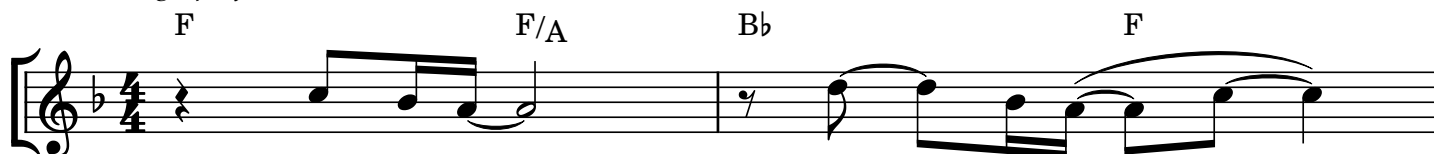

1. Com-fort me,\_\_\_\_  
2. Sing with me,\_\_\_\_

com - fort me,\_\_\_\_  
sing\_\_\_\_ with me,\_\_\_\_



com - fort me,\_\_\_\_ oh\_\_\_\_ my\_\_\_\_ soul.  
sing\_\_\_\_ with me,\_\_\_\_ oh\_\_\_\_ my\_\_\_\_ soul.



Com - fort me,\_\_\_\_  
Sing\_\_\_\_ with me,\_\_\_\_

com - fort me,\_\_\_\_  
sing\_\_\_\_ with me,\_\_\_\_



com - fort me,\_\_\_\_ oh\_\_\_\_ my\_\_\_\_ soul.  
sing\_\_\_\_ with me,\_\_\_\_ oh\_\_\_\_ my\_\_\_\_ soul.

All Verses

Bb F

Final verse

Bb F

# Comfort Me

With a slow gospel feel ♩ = 60

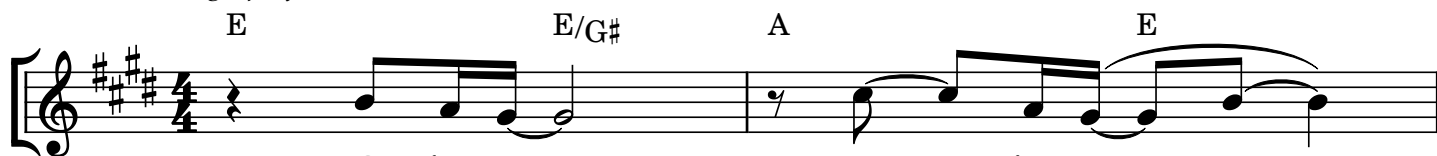

1. Com-fort me,\_\_\_\_  
2. Sing with me,\_\_\_\_

com - fort me,\_\_\_\_  
sing\_\_\_\_ with me,\_\_\_\_



com - fort me,\_\_\_\_ oh\_\_\_\_ my\_\_\_\_ soul.  
sing\_\_\_\_ with me,\_\_\_\_ oh\_\_\_\_ my\_\_\_\_ soul.



Com - fort me,\_\_\_\_  
Sing\_\_\_\_ with me,\_\_\_\_

com - fort me,\_\_\_\_  
sing\_\_\_\_ with me,\_\_\_\_

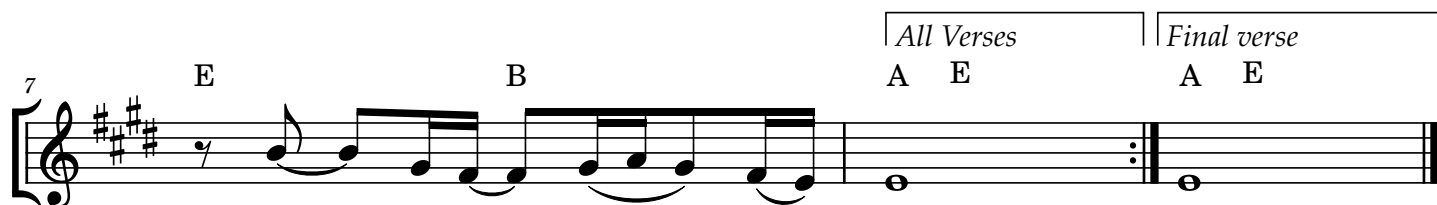

com - fort me,\_\_\_\_ oh\_\_\_\_ my\_\_\_\_ soul.  
sing\_\_\_\_ with me,\_\_\_\_ oh\_\_\_\_ my\_\_\_\_ soul.

All Verses

A E

Final verse

A E



# Comfort Me

With a slow gospel feel ♩ = 60

**Chords:** Eb Eb/G Ab Eb

**Staff 1:**

1. Com-fort me,\_\_\_ com - fort me,\_\_\_  
 2. Sing with me,\_\_\_ sing\_\_\_ with me,\_\_\_

**Staff 2:**

**Chords:** Eb Bb Bb7

com - fort me,\_\_\_ oh\_\_\_ my\_\_\_ soul.  
 sing\_\_\_ with me,\_\_\_ oh\_\_\_ my\_\_\_ soul.

**Staff 3:**

**Chords:** Eb Eb7 Ab Eb

Com - fort me,\_\_\_ com - fort me,\_\_\_  
 Sing\_\_\_ with me,\_\_\_ sing\_\_\_ with me,\_\_\_

**Staff 4:**

**Chords:** Eb Bb

com - fort me,\_\_\_ oh\_\_\_ my\_\_\_ soul.  
 sing\_\_\_ with me,\_\_\_ oh\_\_\_ my\_\_\_ soul.

**Final Verse:**

soul.  
 soul.

## Arrangement Permissions

👉 One-time Adaptation

👍 New Arrangement OK

🚫 Seek permission to arrange

Look at the Sing Out Love "Permissions" section for further explanation

# Comfort Me

With a slow gospel feel ♩ = 60

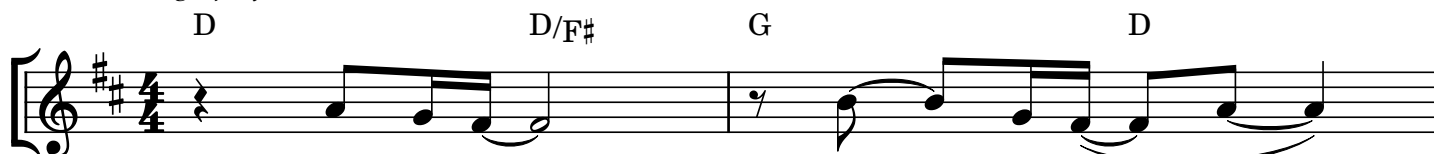

1. Com-fort me,\_\_\_\_  
2. Sing with me,\_\_\_\_

com - fort me,\_\_\_\_  
sing\_\_\_\_ with me,\_\_\_\_

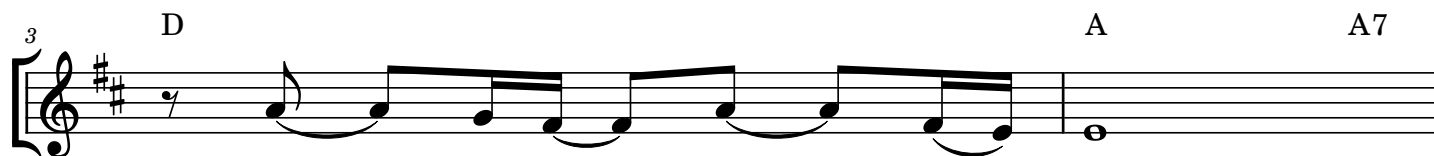

com - fort me,\_\_\_\_ oh\_\_\_\_ my\_\_\_\_ soul.  
sing\_\_\_\_ with me,\_\_\_\_ oh\_\_\_\_ my\_\_\_\_ soul.



Com - fort me,\_\_\_\_  
Sing\_\_\_\_ with me,\_\_\_\_

com - fort me,\_\_\_\_  
sing\_\_\_\_ with me,\_\_\_\_



com - fort me,\_\_\_\_ oh\_\_\_\_ my\_\_\_\_ soul.  
sing\_\_\_\_ with me,\_\_\_\_ oh\_\_\_\_ my\_\_\_\_ soul.

All Verses

G D

Final verse

G D

# Comfort Me

With a slow gospel feel ♩ = 60

Db Db/F Gb Db

1. Com-fort me,\_\_\_\_ com - fort me,\_\_\_\_  
2. Sing with me,\_\_\_\_ sing\_\_\_\_ with me,\_\_\_\_

3 Db Ab Ab7

com - fort me,\_\_\_\_ oh\_\_\_\_ my\_\_\_\_ soul.  
sing\_\_\_\_ with me,\_\_\_\_ oh\_\_\_\_ my\_\_\_\_ soul.

5 Db Db7 3 Gb Db

Com - fort me,\_\_\_\_ com - fort me,\_\_\_\_  
Sing\_\_\_\_ with me,\_\_\_\_ sing\_\_\_\_ with me,\_\_\_\_

7 Db Ab

com - fort me,\_\_\_\_ oh\_\_\_\_ my\_\_\_\_ soul.  
sing\_\_\_\_ with me,\_\_\_\_ oh\_\_\_\_ my\_\_\_\_ soul.

All Verses	Final verse
Gb Db	Gb Db

## Arrangement Permissions

👉 One-time Adaptation

👍 New Arrangement OK

🚫 Seek permission to arrange

Look at the Sing Out Love "Permissions" section for further explanation

# Comfort Me

With a slow gospel feel ♩ = 60

C# C#/E# F# C#

1. Com-fort me, com - fort me,  
2. Sing with me, sing with me,

3 C# G# G#7

com - fort me, oh my soul.  
sing with me, oh my soul.

5 C# C#7 3 F# C#

Com - fort me, com - fort me,  
Sing with me, sing with me,

All Verses	Final verse
F# C#	F# C#

7 C# G#

com - fort me, oh my soul.  
sing with me, oh my soul.

soul.  
soul.

## Arrangement Permissions

👉 One-time Adaptation

👍 New Arrangement OK

🚫 Seek permission to arrange

Look at the Sing Out Love "Permissions" section for further explanation

# Comfort Me

*With a slow gospel feel* ♩ = 60

1. Com-fort me, 2. Sing with me, com - fort me, sing with me,

com - fort me, oh my soul.  
sing with me, oh my soul.

[illegible]



7 C G F C F C

*All Verses* *Final verse*

com - fort me, oh my soul. soul.  
sing with me, oh my soul. soul.

Words & music: Mimi Bornstein-Doble, b. 1964  
Singing the Journey #1002  
© 1995 Mimi Bornstein-Doble,  
Sing Out Love license expires July 2028

## Arrangement Permissions

-  One-time Adaptation
-  New Arrangement OK
-  Seek permission to arrange

Look at the *Sing Out Love* “Permissions” section for further explanation 

# Comfort Me

With a slow gospel feel ♩ = 60

*C<sub>b</sub>* *C<sub>b</sub>/E<sub>b</sub>* *F<sub>b</sub>* *C<sub>b</sub>*

1. Com-fort me, 2. Sing with me, com - fort me, sing with me,

*C<sub>b</sub>* *G<sub>b</sub>* *G<sub>b</sub>7*

com - fort me, oh my soul. sing with me, oh my soul.

*C<sub>b</sub>* *C<sub>b</sub>7* *F<sub>b</sub>* *C<sub>b</sub>*

Com - fort me, Sing with me, com - fort me, sing with me,

*C<sub>b</sub>* *G<sub>b</sub>*

com - fort me, oh my soul. sing with me, oh my soul.

All Verses	Final verse
<i>F<sub>b</sub></i> <i>C<sub>b</sub></i>	<i>F<sub>b</sub></i> <i>C<sub>b</sub></i>

com - fort me, oh my soul. sing with me, oh my soul.

## Arrangement Permissions

👉 One-time Adaptation

👍 New Arrangement OK

🚫 Seek permission to arrange

Look at the Sing Out Love "Permissions" section for further explanation

# Comfort Me

With a slow gospel feel ♩ = 60

B B/D# E B

1. Com-fort me, com - fort me,  
2. Sing with me, sing with me,

3 B F# F#7

com - fort me, oh my soul.  
sing with me, oh my soul.

5 B B7 E B

Com - fort me, com - fort me,  
Sing with me, sing with me,

7 B F#

com - fort me, oh my soul.  
sing with me, oh my soul.

All Verses	Final verse
E B	E B

## Arrangement Permissions

👉 One-time Adaptation

👍 New Arrangement OK

🚫 Seek permission to arrange

Look at the Sing Out Love "Permissions" section for further explanation