

Understanding Your Bill

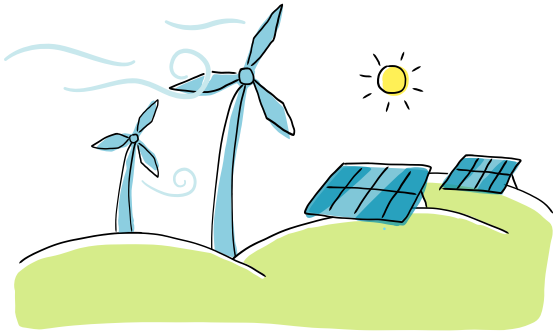

EBCE buys clean power at low rates for East Bay customers.

Customers on EBCE's Bright Choice plan can expect to pay slightly less than they would have paid PG&E. Customers on EBCE's Brilliant 100 service pay the same as they would have paid PG&E, but get a cleaner energy mix.

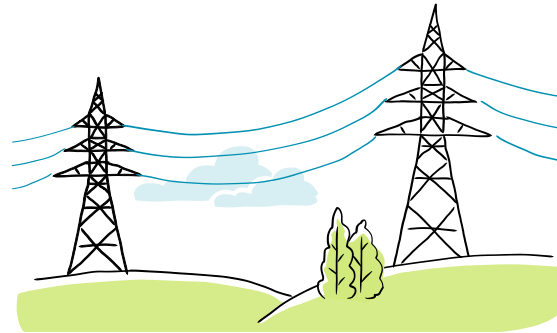

PG&E delivers that power and handles customer billing.

PG&E bills include the same fees, program charges, low-income discounts, and electric delivery rates for all customers regardless of whether they are on EBCE or not. In the East Bay, customers now receive a "generation credit" on the PG&E bill that offsets EBCE charges.

How to calculate your savings

Generation Credit

This is the amount PG&E would have charged for their generation service based on your monthly use. Find this on your energy bill in the section labeled 'Details of PG&E Electric Delivery Charges.'

\$ _____

A See page 3 for explanations of each line.

minus Power Charge Indifference Adjustment

Find this on your energy bill in the section labeled 'Details of PG&E Electric Delivery Charges.'

- \$ _____

B

minus Franchise Fee Surcharge

Find this on your energy bill in the section labeled 'Details of PG&E Electric Delivery Charges.'

- \$ _____

C

minus EBCE Net Charges

Find this on your energy bill in the section labeled 'Details of East Bay Community Energy Electric Generation Charges.'

- \$ _____

D

Total Cost Savings

= \$ _____

A GENERATION CREDIT

EBCE now provides generation service for East Bay customers, so PG&E credits this charge back to your account to avoid any duplication of generation fees. The credit is what PG&E would have charged you for electricity.

B POWER CHARGE INDIFFERENCE ADJUSTMENT

PG&E charges EBCE customers a Power Charge Indifference Adjustment (PCIA), which is calculated based on the number of kilowatt-hours used each month. The PCIA is intended to ensure that EBCE customers pay the difference between what PG&E paid for power contracted to serve them prior to their switch, and the current market value of that power. The PCIA charge is factored into EBCE's rate setting process.

C FRANCHISE FEE SURCHARGE

This fee is collected by PG&E to cover costs associated with rights to use public streets to provide gas and electric service. This fee is factored into EBCE's rate setting process.

ESP CUSTOMER NUMBER

This is your customer service number for EBCE.

RATE SCHEDULE

This is your rate schedule determined by PG&E.

ENERGY COMMISSION TAX

This fee is collected on behalf of the California Energy Commission and applies to all customers, regardless of service provider.

D NET CHARGES

This is the amount EBCE collects for the power that you use.

ENERGY STATEMENT
www.pge.com/MyEnergy

Account No: ██████████-█
Statement Date: 09/23/2020
Due Date: 10/14/2020

Details of PG&E Electric Delivery Charges
08/18/2020 - 09/16/2020 (30 billing days)
Service For: ██████████
Service Agreement ID: ██████████
Rate Schedule: Time-of-Use (Peak Pricing 4 - 9 p.m. Every Day)

08/18/2020 - 09/16/2020

Baseline Allowance	267.00	kWh	(30 days x 8.9 kWh/day)	
Energy Charges				
Peak	84.967000	kWh	@ \$0.41333	\$35.12
Off Peak	249.887000	kWh	@ \$0.34989	87.43
Baseline Credit	267.000000	kWh	@ -\$0.08633	-23.05
Generation Credit				-42.68
Power Charge Indifference Adjustment				11.17
Franchise Fee Surcharge				0.21
Total PG&E Electric Delivery Charges				\$68.20
2018 Vintaged Power Charge Indifference Adjustment				

Service Information

Meter #	
Total Usage	334.854000 kWh
Baseline Territory	X
Heat Source	H - Electric
Serial	W
Rotating Outage Block	50

ENERGY STATEMENT
www.pge.com/MyEnergy

Account No: ██████████-█
Statement Date: 09/23/2020
Due Date: 10/14/2020

Details of East Bay Community Energy Electric Generation Charges
08/18/2020 - 09/16/2020 (30 billing days)
Service For: ██████████
Service Agreement ID: ██████████ ESP Customer Number: ██████████

08/18/2020 - 09/16/2020

Rate Schedule:	ETOU-Bright Choice			
Off-Peak Summer	249.887000	kWh	@ \$0.11391	\$28.46
Peak Summer	84.967000	kWh	@ \$0.16735	14.22
Power Charge Indifference Adjustment Credit				-11.17
Franchise Fee Surcharge Credit				-0.21
Bright Choice				-0.42
Net Charges				30.88
Energy Commission Tax				0.10
EBCE offers Bright Choice at a 1% discount to PG&E generation rates. Learn more at ebce.org/bill.				
Total East Bay Community Energy Electric Generation Charges				\$30.98

Service Information

Total Usage	334.900000 kWh
██████████	
██████████	
██████████	
██████████	

Additional Messages

██████████
██████████
██████████
██████████
██████████
██████████
██████████
██████████
██████████
██████████
██████████
██████████
██████████
██████████
██████████
██████████
██████████
██████████
██████████

