

LOOK OUT, LEONARD!

Can you guide Leonard through
this maze to his family? Watch out
for the other animals along the way.

START



END



Content from: *Look Out, Leonard!*
Suitable for 3-5 years Available now

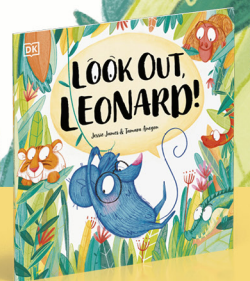

THE WRONG TAIL!

Leonard should be holding onto his brother's tail so he doesn't get lost. But he keeps grabbing the wrong tail! Can you match up the tails to the animals?

- A. CROCODILE
- B. MONKEY
- C. SNAKE
- D. TIGER
- E. SHREW

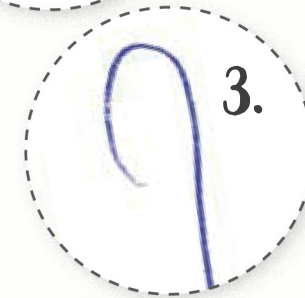
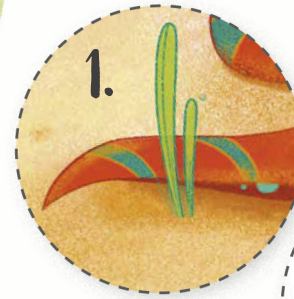

Shrews have excellent senses of hearing and smell, but poor eyesight - which might explain why Leonard is always getting into jams

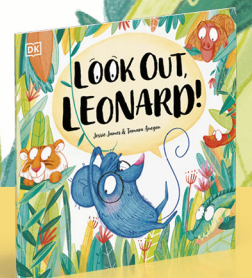

LOOK OUT, !

Write your name here!

Join Leonard in the jungle. Colour in Leonard and draw yourself wearing Leonard's glasses! Remember to hold onto the right tail and stay together on your adventure!

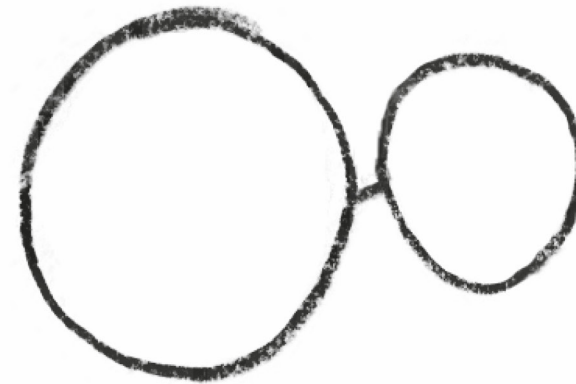

Content from: *Look Out, Leonard!*
Suitable for 3-5 years Available now

