



**RAPHAEL**  
**ANNUAL REPORT**  
**01 APR 2020-31 MAR 2021**

**Appendices:**

- A – Nominal Roll of Members of the Governing Council.
- B – Department Wise Nominal Roll of Members of the Staff.
- C – Covid19: Details of Persons Tested Positive (+ve).
- D – Nominal Roll of Persons with Disabilities (PwD) Enrolled in Special Education (SE) School cum Day Care Centre.
- E – Batch wise Nominal Roll of Trainees Enrolled in Diploma in Education Special Education (Intellectual Disability) (DEd SE (ID)) Course.
- F – Training Centre - Digest of Activities.
- G – Details of Participation by RAPHAEL in organised External Activities.
- H – Details of Children with Disabilities (PwD) Enrolled in Therapeutic Centre.
- I – Block wise Nominal Roll of CwD Enrolled in Outreach Programme Type A (Outreach A) (Dehradun District Only).
- J – Summary - Outreach A.
- K – Summary - Outreach Programme Type B (Outreach B) (Uttarakhand State).
- L – Details of Patients Tested +ve in the Year for TB.
- M- Nominal Roll of Residents in Life Long Care Programme.
- N - Nominal Roll of Persons in Secondary and Tertiary Education Programmes.
- O – List of Current Benefactors.

**Enclosures:**

- 1 - Brief - General Information.
- 2 – Covid19 Pandemic Protocol.
- 3 – Extracts - Statement of Account for the Year Ending 31 Mar 2021 (Unaudited).

**General**

1. This Annual Report covers the period from 01 Apr 2020 to 31 Mar 2021. It is in four parts as under:
  - Part I - Management.
  - Part II - Programmes.
  - Part III - Administration.
  - Part IV - Finance.
2. A brief on RAPHAEL covering general information about the Society is at Enclosure 1.

**PART I: MANAGEMENT**

**Governing Council**

3. A nominal roll of Members of the Governing Council as on 31 Mar 2021 is at Appendix A. Details of the two ex-officio members on the Council are as under: -
  - Brigadier V K Patra, AMC – Commandant, Military Hospital, Dehradun.
  - Dr Anoop Kumar Dimri – Chief Medical Officer, Dehradun.

4. Annual General and Governing Council meetings were held on dates as under: -

- 10 Aug 20: Annual General meeting (members present - 10).
- 10 Aug 20: Governing Council meeting (members present – 10).
- 17 Dec 20: Governing Council meeting (members present - 10).
- 20 Mar 21: Governing Council Meeting (members present – 08).

5. Minutes of the meetings are recorded in the Minutes Book.

#### **Changes in Key Appointments**

6. Dr Sudhir Peshin, the erstwhile Medical Superintendent assumed the appointment of the Director Medical on 01 April 2020 vice Col (Dr) JP Gupta resigned.

#### **Staff List**

7. A department wise nominal roll of the members of the staff as on 31 Mar 21 is at Appendix B.

### **PART II: PROGRAMMES**

#### **Covid 19 Pandemic**

8. The Covid19 Pandemic has been the single most impactful event of the year. It had, and continues to have, a debilitating effect on our SE and TB Control programmes.

9. Our primary concern throughout has been, and is, the safety and well-being of our beneficiaries and employees.

10. With the first Covid19 +ve case reported in the Dehradun District on 15 Mar20 we reviewed the situation and decided to, quickly, safely & systematically, close down the SE School & Day Care Centre and TB Hospital facilities until further notice.

11. Commencing 18 Mar 20 all our beneficiaries that could possibly return to their care-givers—50 PwD resident in the hostels and 10 TB patients admitted in the hospital – went home. As a consequence, by 22 Mar 20 RAPHAEL was left with a total of 243 persons – 67 persons in Life-long Care (28 leprosy cured patients; 39 Persons with Disability (PWD) (including 12 children); 41 employees with 135 family members – residing on campus. Employees living off campus were encouraged, unless otherwise stipulated, to ‘work from home’; and all movement in & out of the campus was strictly regulated. A copy of our Covid 19 Pandemic Protocol put into immediate effect is at Enclosure 2.

12. Notwithstanding the above the main office continued to function; employees residing on campus took on the additional administrative workload and; the hospital staff provided medical care to the sick.

13. Thanks to the understanding and support of our benefactors, in particular our institutional donors, we have had the satisfaction of ensuring that all our employees receive their pay and allowances as entitled. In addition, in recognition of their devotion to duty, staff members who bore the brunt of the work-load during the uncertain period of the first nation-wide lockdown were paid a bonus of Rs. 5000.00 each.

14. The cessation of programme related activities on campus has enabled us to carry out long pending and urgent maintenance, repair and renovation work to improve the existing infrastructure. Details of the major civil works planned & carried out during the period are in Part III of this report.

15. As on date a total of 16 persons (11 employees, 02 family members and 03 beneficiaries) have tested +ve for Covid19 and we have had 01 fatality. Their details are at Appendix C. Also, with the assistance of the State *Samaj Kalyan* (Social Welfare) Department, out of a total of 156 eligible persons (18 years of age and above) on campus 108 have been fully vaccinated and 31 have received their first dose.

## **SE Programme**

16. With the PwD at home the challenge was twofold: first, to establish and maintain regular and continuous contact between Special Educators, students and their care-givers; and second, to adapt the means available to individual and small group learning and counselling sessions in an environment where internet connectivity is poor; smart phones are rare; and mobile phones often 'shared' within a family. Under the circumstances it is indeed encouraging that our Special Educators were able to conduct regular online sessions with 93 out of a total 145 PwD

17. Good use of the opportunity has also been made to conduct several in-service training programmes for our Special Educators using virtual means; and for our mobile outreach teams to assist government agencies in identifying, assessing and counselling CwD and their care-givers in the districts of the State.

### **On Campus Activity**

#### **SE School & Day Care Centre**

18. A nominal roll of CwD enrolled in the SE School & Day Care Centre is at Appendix D.

#### **Training Centre**

19. With effect from Oct 20 the erstwhile Rehabilitation Workshop & Weaving Centre has been designated the Training Centre where SE courses, workshops, central events and vocational training of CwD will be carried out.

20. DEd SE (ID) Courses have recommenced on 4 Jan 21 after a lapse of one year during the period 2019-20. The batch wise nominal roll of trainees enrolled in the DEd SE (ID) Courses 2020-22 is at Appendix E.

21. The digest of Training Centre activities aimed at informing, counselling, educating and training Special Educators, staff members, care-givers and stake-holders is at Appendix F.

22. Details of participation by the staff of RAPHAEL in organised external activities are at Appendix G.

#### **Therapeutic Centre**

23. The erstwhile Resource Centre has been converted into a Therapeutic Centre that will provide the following facilities and services under one roof:

- Physiotherapy.
- Speech Therapy.
- Early Intervention.
- School Readiness.
- Sensory Room.
- Resource Room.

24. Details of CwD assessed and listed for various therapeutic activities in the Therapeutic Centre are at Appendix H.

### **Off Campus Activity**

25. Outreach A continues to cover five blocks of the Dehradun District – Raipur, Vikasnagar, Doiwala, Sahaspur and Kalsi. The Block wise nominal roll of CwD enrolled in Outreach A is at Appendix I. A summary of Outreach A activities is at Appendix J.

26. Outreach B covers seven districts of the State of Uttarakhand - Uttarkashi, Tehri Garhwal, Udhamasinghnagar, Haridwar, Pauri Garhwal, Bageshwar and Almora.

27. Between 15 Feb and 31 Mar 2021, as part of Raphael's Memorandum of Understanding (MoU) with Uttarakhand *Sabhi Ke Liye Siksha Parishad* (Education for All) mobile teams from RAPHAEL conducted a series of Counselling Camps in 60 blocks of the above districts and, in addition, the district of Nainital reaching out to approximately for 2384 care-givers. A summary of Outreach B activities is at Appendix K.

### **Tuberculosis (TB) Control Programme**

28. Our TB Control Programme has, of necessity, been on hold this year in view of the threat posed by the Covid19 Pandemic especially to our immune deficient population on campus. In November 2020 with the viral threat having receded somewhat we decided to make a cautious beginning. We put in place a slew of anti Covid19 precautionary measures and using the prescribed protective equipment recommenced our Out Patient Department activities. Only to be confronted by the 'second wave'.

29. Essential data pertaining to the year 2020-2021 is as under:

- No of Patients attended Out Patient Department (OPD) – 371 (to include 60 old cases)
- Breakdown of Patients detected with TB:
  - Pulmonary TB - 34
  - Extra Pulmonary TB (Pleural Effusion) - 01
  - Total - 35
- Patients admitted in Hospital (to include review cases) - 10

When set against the average annual data for three years as under:

- No of Patients attended Out Patient Department (OPD) - 2660 (to include 560 old cases)
- Breakdown of Patients detected with TB:
  - Pulmonary TB - 236
  - Extra Pulmonary TB (Pleural Effusion) - 32
  - Total - 268
- Patients admitted in Hospital (to include review cases) - 308, the figures speak for themselves and are indicative of the adverse impact the pandemic has had on our programme.

30. Extracts of the Revised National Tuberculosis Control Programme – TB Notification Register giving details of patients who have tested +ve for TB during the year are at Appendix L.

### **Life-long Care Programme**

31. A nominal roll of residents in the Life-long Care Programme is at Appendix M.

### **Tertiary Education Programme**

32. Details of persons in the Secondary and Tertiary Education Programme are at Appendix N.

## **PART III: ADMINISTRATION & COORDINATION**

### **Brief Notes on Salient Issues**

#### **Extension of Lease (Transfer) of Forest Land – Progress Report**

33. The formal letter sanctioning the extension of lease (transfer) of forest land is still awaited.

34. This is despite the Additional Chief Conservator of Forests, Uttarakhand informing the Additional Chief Conservator of Forests, Government of India that RAPHAEL had “**complied with the conditions**” and requesting that the Government of India “**approve**” the lease (transfer) of forest land to RAPHAEL under the Forest Conservation Act 1980. Government of India Letter No 235/1G-2846 dated 27 July 2020 refers.

35. Apparently, the problem is one of identifying a piece of land for purposes of compensatory forestation. Dehradun District being devoid of suitable land the administration is making an effort to identify suitable land in the district of Tehri Garhwal.

36. It is now understood that the DM Tehri Garhwal has identified the land and accordingly, the Commissioner, Garhwal Mandal, has written to the Secretary, Revenue Department, Government of Uttarakhand to transfer the land identified by DM Tehri Garhwal to the forest department for forestation. DM Tehri Garhwal Letter No 822/24-A.L.C.-2 (2019-2020) dated 04 March 2021 and Commissioner Garhwal Mandal letter No 442/26-4(1(2020-2021)) dated 9 April 2021 refer.

37. Progress in the case is being monitored on a monthly basis.

### **HR Matters**

#### **New Members of Staff**

38. The following new members have joined RAPHAEL:

- Ms Suman Suyal, Nurse (Date of Joining 01 April 20).
- Ms Suman Bisht, Nurse (Date of Joining 01 April 20).

#### **Members of Staff Retired/Resigned**

39. The following members of the staff retired/resigned: -

- Anupama Thapliyal, Director SE (Joined 10 Jan 2018; resigned 30 Nov 2020).
- Archana Madhwal, PRO & Coordinator SNAC (Joined 01 March 2017; resigned 22 Feb 2021).
- Patrus Paulus, Hostel Superintendent (Joined 15 Jan 1998; retired 31 Mar 2021).
- Ramesh Chand, Security Guard (Joined on 27 Apr 1993; retired 30 Sept 2020).
- Nagma Jahan, Special Educator (Joined on 15 Oct 2018 – resigned 31 Oct 2020).

### **Support Service Functions**

#### **Civil Works**

40. The lull in programme activities provided us the opportunity to carry out essential civil works with a view to reorganise and re-appropriate the existing accommodation to meet functional requirements, extend its 'life', and improve habitability. Following a detailed review, the Governing Council approved of civil works in the following order of priority depending on the availability of funds:

- Major repairs to reorganise and refurbish the TB Hospital.
- Major repairs to reorganise, refurbish and renovate Ava Vihar – The Girls' Hostel.
- Modify, repair and re-appropriate the existing Resource Centre accommodation to establish a multi-purpose Therapeutic Centre.
- Modify, repair and re-appropriate the existing Rehabilitation Workshop cum Weaving Centre to establish a Training Centre.

#### **TB Hospital**

41. The planned civil works in the TB Hospital involved changes in the layout plan to streamline reception, testing and examination of patients; enhance facilities, comfort and privacy in the women's ward; ensure adequate facilities for the duty nursing staff; and cater to the accommodation needs of live-in attendants of the patients admitted in the hospital. Work in the TB Hospital commenced on 05 Aug 20 and was completed on 28 Sept 20. The total cost of the project was Rs 14,04,121.00. Sud-Chemie India Pvt. Ltd extended financial support amounting to Rs 10,00,000.00 for the project for which we are very grateful.

### Ava Vihar – The Girls’ Hostel

42. Ava Vihar was constructed in 1959 and underwent major repairs approximately 40 years ago. The accommodation was in urgent need of repairs.

43. The internal layout demanded alterations to provide for improved functioning, comfort and privacy. Space needed to be appropriated to provide for an infirmary, recreational facilities, hostel staff living and stores. The toilets and bathrooms demanded relocation and renovation with child-proof fittings. The floors, walls and ceilings needed restoration and reinforcement. And, the internal electrical wiring needed to be replaced. Overall there was an urgent need to improve ventilation and lighting in the building. And, anti-termite treatment was essential. The accommodation has undergone a major overhaul. Work started on 24 Sep 20 and was completed on 18 March 21. The total cost of the project amounted to Rs.64, 78,790.00. We are indebted to Ryder Cheshire Australia for the very generous contribution of AUD 1, 15, 000.00 (Rs 60, 32,757.00) from the Singleton Bequest.

### Therapeutic Centre

44. As of now work in the new Therapeutic Centre is in progress. It involves a few internal alterations and adjustments and some ‘tidying up’ at an estimated cost of Rs 3, 43,000.00 and should be done by Aug 21. We would like to thank Mr Raj Kanwar and Ryder Cheshire Foundation New Zealand for their contribution.

### Training Centre

45. The conversion of the erstwhile Rehabilitation Workshop cum Weaving Centre into a Training Centre is a major project the estimated cost of which is approximately Rs.32, 00,000.00. When completed it will include:

- Classrooms (2).
- Vocational training facilities to teach house-keeping duties, cooking, shop-keeping skills.
- Computer Lab cum library.
- *Diya* cum Candle making workshop.
- Covered auditorium for the conduct of central events.

46. This project will be undertaken based on the availability of funds.

### **PART IV: FINANCE**

47. A list of active benefactors that includes government agencies, institutional donors and individual donors both overseas and domestic as on 31 March 2021 is at Appendix O.

48. The audit of accounts for the FY 2020-21 has been delayed owing to the Covid19 Pandemic. Extracts of the Statement of Accounts for the Financial Year 2020-21 (unaudited) are at Enclosure 3.

### **CONCLUDING REMARKS**

#### **Tribute – Patrus Paulus**

49. Patrus Paulus, came to Raphael in 1964 at the age of five. He grew up in The Little White House (LWH). In 1998, after his education he was appointed the ‘Housefather’ of the LWH and subsequently the Superintendent of the Girls’ (Ava Vihar) and Boys’ (LWH) hostels in the SE Programme.

50. Patrus knew RAPHAEL inside out and was the ‘go to’ person for anything even remotely connected with the Society and its past. ‘Patrus *ko poochho*’ (ask Patrus) was the cry every time we were faced with a knotty problem. A competent handyman with his bag of tools he was ever willing to put his shoulder to the wheel. Pleasant and forthright his commitment to RAPHAEL was quite extraordinary. He finally retired on 31 Mar 2021 after a two-year extension. He will be missed and wish him a well-deserved retirement.

## Obituary – Daulat Singh

51. We mourn the loss of Daulat Singh, who came to live in Shiv Sadan in 1966 with his wife Usha. For many years Daulat worked with the then Quartermaster at Raphael. He rode a two-wheeler to go into town to purchase supplies. Daulat read the newspaper from cover to cover every day, and given the opportunity loved making a speech! He enjoyed political discussions. When introduced to visitors at Raphael, Daulat could share a wealth of information on Raphael. He had to be admitted to hospital in Dec 2020 owing to pneumonia but contracted COVID, while in hospital and passed away on 28 Jan 21. He was 84 years old.

## Acknowledgements

52. We are grateful to our benefactors - domestic and overseas; governmental and non-governmental; institutional and individual - for their continuing support.

53. Finally, we remain indebted, as always, to the members of the staff for their cheerful and tireless efforts in helping us achieve our goal of providing *relief of suffering*.

  
(Ms Priya Lall)  
CEO



Raphael Ryder Cheshire International Centre  
Mohini Road End, Trans Risparna Nadi  
Dehradun 248001, Uttarakhand

File No. Raphael/Adm/Annual Report/033 dated 30 June 2020

Distribution (Via Email):

Azim Premji Philanthropic Initiatives  
Garware Bestretch Ltd., Pune  
GiveIndia  
Guidestar India  
Max India Foundation  
Numidia Charity  
Ramesh Garware Charitable Trust  
REGE Foundation, UK  
Registrar Firms, Societies & Chits, Dehradun  
Ryder Cheshire Australia  
Sarvasubhamkara, UK  
Sue Ryder Family of Foundations  
Sud-Chemie India Pvt. Ltd.  
The Hans Foundation  
The Ryder Cheshire Foundation Incorporated, New Zealand  
Col David Devasahayam (Retd)  
Mr Raj Kanwar

**RAPHAEL**  
**BRIEF – GENERAL INFORMATION**  
**Updated on 31 July 2021**

**References:**

- (a) RAPHAEL – Ryder Cheshire International Centre Memorandum of Association (CP No R 1 59/1-11541 dated 10 Dec 1962) as amended.
- (b) RAPHAEL – Ryder Cheshire International Centre Rules and Regulations (CP No R 1 59/1-11541 dated 10 Dec 1962) as amended.
- (c) **Website** - [www.raphael-ryder-cheshire.org](http://www.raphael-ryder-cheshire.org).

**Appendices**

- A – Outline Organisation.  
B – Department wise List of Appointments and Trades.  
C – Salary Grades & Bands

**Introduction**

RAPHAEL was founded in 1959 in Dehradun (Uttarakhand) jointly by Group Captain Lord Geoffrey Leonard Cheshire of Woodhall, VC, OM, DSO\*\*\*, DFC and his wife, Baroness Sue Ryder of Warsaw, CMG, OBE. Their mission was all-encompassing – *the relief of suffering*.

RAPHAEL is a duly registered charitable society governed by a Memorandum of Association and Rules and Regulations. It caters to the needs of the economically weaker sections of society in the State of Uttarakhand and the neighbouring districts of North Western Uttar Pradesh.

RAPHAEL provides all its facilities and services at no cost to its beneficiaries and is entirely dependent on its benefactors for financial support.

**Registration Status**

RAPHAEL is registered as under:

- 07 Dec 1962: *Registrar of Societies* Uttar Pradesh, Lucknow vide Registration No 564/1962-1963. Renewed for a period of five years vide Renewal No RENEW0321002994 dated 08 April 2021. Valid up to 09 Oct 2025.
- 09 Jun 1980: Income Tax (IT) Department, Dehradun (Act 1961, Section 12 A) vide Registration No 40(4)/Registration/79-80/DDN. Valid for perpetuity.
- 24 Jun 1982: Income Tax (IT) Department, Dehradun (Act 1961, Section 80 G) vide Registration No 19(4)/Kar Mukti/Nyaik 81-82 DDN. Valid for perpetuity.
- 04 Jan 1985: Foreign Contribution (Regulatory) Act, 2010(FCRA) vide Registration No 347900103. Valid up to 01 Nov 2021.
- 18 Jun 1998: Persons with Disability Act 1995, Section 52, vide Registration No. 17. Valid up to 24 April 2023.
- 09 Mar 2002: Rehabilitation Council of India (RCI). Renewed vide Registration Renewal No 8-377/D.Ed.Spl.Ed (ID)/RCI/2024 dated 09 May 2016. Valid up to the end of academic year 2020-21 (Renewal under process).
- 20 May 2002: National Trust. Renewal vide letter No URAP16513752594 dated 27 Feb 2017. Valid up to 26 Feb 2022.
- 2012: Niti Aayog vide Unique ID No UA/2012/0052498 – Regn. No. 564/1962-1963.
- 16 Oct 2019: Juvenile Justice (Care and Protection of Children) Act, 2015. Valid up to 15 October 2024.
- Medical Pollution Control Committee; Valid up to 31 March 2025.
- The Right of Children to Free and Compulsory Education Act, 2009; Valid up to November 2024.

RAPHAEL's Permanent Account No (PAN) is AAAAR2808Q.

RAPHAEL is currently the State Nodal Agency Centre (SNAC), Uttarakhand for the National Trust for persons with Autism, Cerebral Palsy, Intellectual Disability and Multiple Disabilities.



### **Vision**

RAPHAEL's endeavour is to alleviate suffering.

### **Core Values**

RAPHAEL seeks to provide a clean, green, secure, safe, and empathetic environment for its beneficiaries. Its core values are:

- Competence.
- Compassion.
- Cleanliness.
- Safety & Security.
- Economy.
- Partnering with its benefactors – individual, institutional and governmental.

### **Mission**

RAPHAEL's mission is to assist in the:

- Rehabilitation of children with intellectual and associated disabilities;
- Control of Tuberculosis (TB);
- Life-long care of persons with disabilities who are rejected by society.

### **Programmes**

Currently, RAPHAEL strives to fulfil its mission through three thematic in-house programmes as under:

- Special Education;
- TB Control;
- Life-long Care.

### **Special Education (SE)**

The objective of the SE Programme is to generate awareness about Persons with Disability (PwD) through advocacy; identify and assess children and young adults with intellectual & other developmental disabilities (such as, but not limited to Autism, Cerebral Palsy & Down Syndrome); educate & train children with disabilities (CwD) to realize their potential and facilitate their rehabilitation in the family and community.

SE activities are carried out both on and off campus.

The focus on campus is on functional academics; language and communication skills; and the acquiring of daily living, house-hold, domestic & vocational skills. The emphasis, throughout, is on 'inclusive' learning and activity.

On campus facilities and services include:

- Assisted independent living in a simulated 'home' environment for young adults – separately for 4 girls & 4 boys.
- Residential facilities, separately for 56 girls & 56 boys.
- SE School cum Day Care Centre with a capacity for 150 CwD. This includes class rooms, a library, a computer laboratory and vocational training facilities.
- Therapeutic Centre that provides physiotherapy, speech therapy, psychological assessments and counselling, school readiness and early intervention services; and a Resource room that provides suggestions, ideas and information for persons with special needs to enable them to participate fully in all aspects of living.
- Training Centre for the conduct of professional courses and in-house training of resource persons, stake-holders and members of the staff.

The Outreach Programme (in rural areas) constitutes our off campus SE activities. The programme is bifurcated into an Out-reach Type A (Out-reach A) and Out-reach Type B (Out-reach B). Outreach programmes are closely coordinated with the civil administration. Outreach A has permanent staff members allotted in location whereas Outreach B is conducted by deploying mobile teams comprising staff as required from RAPHAEL.

The focus of Out-reach A is increasing awareness about disability related issues; care-giver counselling & empowerment; and assessment & programme implementation. Out-reach A currently covers five blocks – Raipur, Vikasnagar, Sahaspur, Kalsi and Doiwala - in the Dehradun district.

The focus of Out-reach B is advocacy - increasing awareness about persons with disability; educating resource persons and stake-holders; and the collection, collation and sharing of information and data of PwD for use by various government and non-government agencies. Out-reach B has covered eight districts - Udhamasinghnagar, Uttarkashi, Tehri Garhwal, Haridwar, Bageshwar, Nainital, Rudraprayag, and Pauri Garhwal. It seeks, eventually, to cover all 13 districts of the State in a phased manner.

### **TB Control**

The objective of the TB Control Programme is to assist the Uttarakhand State Government in the control – detection, diagnosis and treatment – of TB.

RAPHAEL is a government designated Directly Observed Treatment Short Course (DOTS) Centre. Its TB Control Programme is run in accordance with guidelines laid down in the Revised National Tuberculosis Control Programme (RNTCP).

Its facilities include a 20 (12 male; 8 female) bed hospital; an Out-patient Department; and a clinical laboratory capable of the full range of investigations for TB. Patients detected with TB are registered and given a unique *NIKSHAY* Identity Number. Those who are able to return to their homes are provided with a ‘referral’ & free medication for a limited period. They are then instructed to report to their local DOTS centre to continue with their treatment in accordance with the RNTCP. Only those patients suffering from acute tubercular infection & ‘shared symptoms’ and deemed unfit to travel are admitted in the hospital. They are discharged with a referral & medication only after their general condition improves. It is this latter ‘in-patient’ facility that makes RAPHAEL’s TB control programme unique.

Whereas medicines for the treatment of TB are provided by the district medical authorities free of cost the expenditure incurred on supportive treatment (to include diet) of patients admitted in the hospital is borne by RAPHAEL.

### **Life-long Care**

The objective of the Life-long Care Programme is to provide a life of dignity to Persons with disabilities.

The Life-long Care Programme is a legacy of the past. When RAPHAEL first started it began by caring for Leprosy Cured Patients (LCP) rescued off the streets. Over the years, the civil administration has found it convenient to entrust RAPHAEL with the care of other PwD who have nowhere to go.

Their custody makes it obligatory for RAPHAEL to acquire legal rights of guardianship in each case and provide each individual with the necessities of accommodation, food, clothing, medical care and, where possible, occupational therapy.

### **Governing Council**

A Governing Council constitutes the “governing body of the Society”. It is responsible for the “supervision of the work of the Society and the management of its affairs”. It comprises 12 elected and 2 ex-officio members. It meets every quarter.

The elected members of the Council are citizens of Dehradun. They represent a cross section of professions – social work, academia, business, law, medicine, finance, civil services & the Armed Forces. The ex-officio members are the Commandant, Military Hospital, Dehradun and the District Chief Medical Officer, Dehradun.

Governing Council members are not in receipt of any kind of remuneration for the services they render.

### **Organisation**

A wire diagram showing the outline organisation of RAPHAEL is at Appendix A.

### **Employees**

A department wise list of employees showing appointments and trades is at Appendix B.

### **Salaries - Members of the Staff and Employees**

The grouping of employees in Salary Grades and Bands is at Appendix C.

## **Funding**

Assured long term funding poses a significant challenge to the Society.

RAPHAEL is entirely dependent on its benefactors – government agencies; institutions; and individuals - for the funding of its activities.

Government Financial aid is strictly limited, often delayed and erratic. Overseas foundations in the UK, Australia and New Zealand that have, in the past, contributed generously to the cause are now compelled to draw-down their support. And, domestic institutional support is yet to gather steam.

RAPHAEL solicits the support of its institutional benefactors for its programmes. Pledging support to a programme over a sustained period as opposed to the unwieldy practice of 'restricted giving' enables the flexible use of resources for the betterment of a scheme as a whole; growing the corpus to enhance the Society's self-sustainability; and planning for the future.

From its individual benefactors it seeks contributions to its General Fund, and 'sponsor an individual' & 'sponsor a meal' schemes.

Benefactors, both individual and institutional, also have the option of contributing to RAPHAEL's corpus. Where a single 'one time' contribution is in excess of Rs 10 lakh the Society is obliged to invest and preserve the capital amount under a unique fund head and use only the derived interest to support activities that are mutually agreed.

## **Awards**

RAPHAEL is the recipient of the following awards:

- 2011 - National Trust declared Raphael as the 'Best NGO in 2011' for work in the field of Autism, Cerebral Palsy, Mental Retardation and Multiple Disability.
- 2012 - National Society for Equal Opportunity for the Handicapped (NASEOH), India awarded Raphael the Sulakhana Ram Janam Pandey Award.
- 2012-13 - Raphael awarded a Certificate in the medium category for India NGO Award organized by Resource Alliance and supported by Rockefeller Foundation and EdelGive Foundation.
- 2014 - Mrs Priyo Lall, Director Special Education, awarded the Rajiv Gandhi Manav Seva Award for the year 2014 by the President of India.
- 2017 - Spirit of Humanity Regional Winner Award in field of disability in North Zone.

## **Contact Details**

RAPHAEL contact details are as under:

- **Postal Address:**  
RAPHAEL  
P.O. Box 157  
Dehradun 248001  
(Uttarakhand)
- **Telephone Nos:**  
+91 135-2674901  
+91 135-2670343
- **Website:**  
[www.raphael-ryder-cheshire.org](http://www.raphael-ryder-cheshire.org)

All official correspondence may please be addressed as under:

- Ordinary post - The CEO; RAPHAEL; P.O Box 157; Dehradun (Uttarakhand) 248001
- Email - <[raphaelcentre@gmail.com](mailto:raphaelcentre@gmail.com)>.

**OUTLINE ORGANISATION**  
**RAPHAEL RYDER CHESHIRE INTERNATIONAL CENTRE**

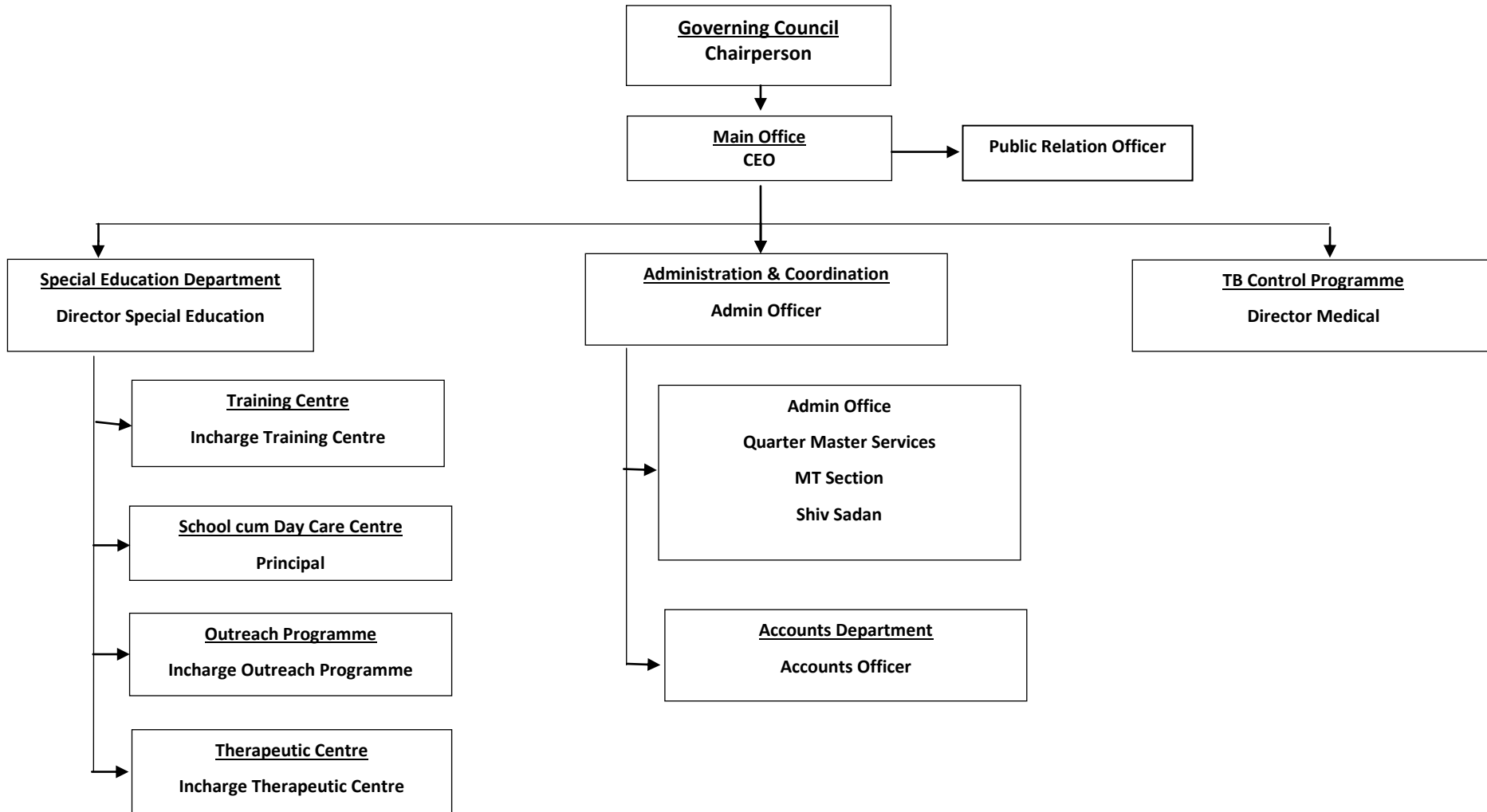

**DEPARTMENT WISE LIST OF EMPLOYEES SHOWING AUTHORISED APPOINTMENTS & TRADES**

**Main Office**

Chief Executive Officer (CEO) (1)

Public Relations Officer (PRO) (1)

**Administration and Coordination Section**

Administration (Admin) Officer (1)

Administration Office Superintendent (Admin Office Supdt) (1)

Office Assistant (2)

Office Orderly (*Daftari*) (1)

**Quartermaster & MT Sub-section**

Quartermaster (QM) (1)

Driver MT (4)

Watchman (*Chowkidar*)(4)

Washer-man (*Dhobi*) (2)

Gardner (*Mali*) (3)

Electrician (1)

Plumber (1)

Janitor (*Safai-karamchari*) (9)

**Accounts Sub-Section**

Accounts Officer (1)

Accounts Office Superintendent (Accts office Supdt) (1)

Office Assistant (1)

**Special Education (SE) Programme**

Director Special Education (Dir SE) (1)

Principal SE School & Day Care Centre (1)

**Hostel**

Hostel Superintendent (Hostel Supdt) (1)

Special Educator Hostel Warden (2)

Caregiver (*Sahayika*) (10)

Caregiver (*Sahayak*) (11)

Cook (*Rasoiya*) 6)

Special Educator Parent Semi Independent Living (2)

**SE School**

Special Educator (15)

Instructor Vocational Training (VT) (2)

**Therapeutic Centre**

Physio Therapist in Charge (IC) (1)

Physio Therapist (1)

Psychologist (1)

Speech Therapist (1)

Occupational Therapist (1)

Special Educator Early Intervention (EI) (1)

**Out-Reach**

Special Educator IC (1)

Special Educator/Teacher (4)

**Training Centre**

Special Educator IC (1)

**Tuberculosis (TB) Control Programme**

Director Medical (1)

Matron (1)

Nurse (4)

Laboratory Technician (Lab Tech) (1)

Laboratory Assistant (Lab Asst) (1)

Caregiver (*Sahayika*) (4)

Ser No	Salary Grade	Appointments/ Trades
(a)	(b)	(c)
1	Grade I	Caregiver ( <i>Sahayak</i> )
		Caregiver ( <i>Sahayika</i> )
		Cook ( <i>Rasoyia</i> )
		Gardener( <i>Mali</i> )
		Janitor( <i>Safaikaramchari</i> )
		Office Orderly ( <i>Daftari</i> )
		Washerman ( <i>Dhobi</i> )
		Watchman( <i>Chowkidar</i> )
2	Grade II	Driver
		Electrician
		Lab Assistant
		Plumber
3	Grade III	Instructor Vocational Training (VT)
		Nurse
		Office Assistant
4	Grade IV	Matron
		Quartermaster
		Superintendent Accounts Office
		Superintendent Main Office
		Teacher Outreach (Not DSE qualified)
5	Grade IV (T)	Psychologist
		Physio Therapist
		Special Educator
		Superintendent Hostel
		Hostel Warden
6	Grade V	Principal SE School cum Day Care Centre
		Special Educator IC Out-reach
		Special Educator IC Training Centre
		Physio Therapist IC Therapeutic Centre

## **RAPHAEL - COVID19 PANDEMIC PROTOCOL**

### **Entry/Exit Protocols**

Main Gate open timings for all residents on Campus will be from 0700 to 1000 hours daily. Any person stepping outside the campus during Main Gate Closed timings will obtain the specific permission of the Admin Officer before doing so.

RAPHAEL security staff on duty at the main gate will wear face masks and will sanitise their hands using soap & water/hand sanitiser at frequent intervals.

Security staff on duty at the Main Gate will ensure all persons – residents; staff members; service providers; vendors and visitors – entering the Campus adhere to the following rules:

- Thermal screening: any person with a body temperature of 37.4\* C will NOT be allowed entry.
- Hand sanitisation.
- Wearing of face mask.

Raphael employees residing outside but permitted to attend their duties in the campus are advised to avoid physical contact with the residents.  
Spitting is strictly prohibited.

### **Motor Transport (MT) Protocol**

MT Drivers will sanitize their vehicles once a day using 1% sodium hypochlorite solution. The inside of the vehicle including keys, steering wheel, gearshift, door handles etc will all be wiped down after each use of the vehicle.

### **Accommodation Sanitisation Protocol**

All accommodation on campus including residential accommodation will be sanitized twice every week, i.e. Mondays and Fridays, using the prescribed Sodium hypochlorite spray.

### **Protocol for Employees on Campus**

All employees on campus will:

- Fill in a Self-declaration Medical Form and are encouraged to download the Arogya Setu App.
- Wear a face mask at all times.
- Maintain a 2m physical (social) distance at all times.
- Ensure frequent hand sanitisation with soap and water/hand sanitiser.
- Wear your mask at all times when on the campus.
- Maintain 2m distance at all times.
- Refrain from spitting.
- Avoid close contact with residents.
- Avoid touching common surfaces.
- Be in possession of your own hand sanitiser, tissues, cup, water bottle, food etc. There will be no common use of the kitchen till further notice.

If you feel unwell at work please stay where you are and inform the Admin Officer telephonically immediately. The isolation room on campus is above the garages.

**Remember**

**If you live in a Containment or Buffer Zone; do not feel well; or think you are a risk to others  
PLEASE STAY HOME**

**NOMINAL ROLL OF MEMBERS OF THE GOVERNING COUNCIL**

**(As on 31 March 2021)**

Ser	Name	Gender (M/F)	DoB	Occupation	Relationship with Members	Position/ Responsibilities in Council	Record of Attendance	Remarks
a	b	c	d	e	f	g	h	i
1	Lt Gen RK Nanavatty, PVSM, UYSM, AVSM (Retd)	M	18.05.1943	Indian Army	Nil	Chairman	3/3	
2	Lt Gen PC Bhardwaj, PVSM, AVSM, VrC, SC, VSM (Retd)	M	27.11.1950	Indian Army	Nil	Vice Chairman	1/3	
3	Ms Sunita Garware	F	27.11.1946	Business	Nil	Member /Public Relations	2/3	
4	Ms Indu RV Singh	F	10.03.1933	Social Worker	Nil	Member /Public Relations	2/3	
5	Dr JN Kalhan	M	30.12.1939	Medical	Nil	Member /Medical	3/3	
6	Mr JM Singhal	M	09.06.1966	Advocate	Nil	Member /Legal Affairs	3/3	
7	Mr GIG Mann	M	16.09.1963	MLA & Educationist	Nil	Member /Liaison State Government	2/3	
8	Lt Gen GS Negi, PVSM, AVSM*, VSM (Retd)	M	24.11.1944	Indian Army	Nil	Member /Human Resource Management	2/3	
9	Ms Jyotsna Brar	F	19.05.1953	Educationist	Nil	Member /Special Education & IT	1/3	
10	Brig AAS Sinha, SM (Retd)	M	01.09.1945	Indian Army	Nil	Member/ Finance	1/3	
11	Ms Mamta Govil	F	27.03.1967	Educationist	Nil	Member/Special Education	1/1	
12	Dr Arun Kumar	M	11.10.1946	Medical	Nil	Member/ Medical	1/1	



**Appendix B**

(Refers to Paragraph 7 of Annual Report 2020-21)

**DEPARTMENT WISE NOMINAL ROLL OF MEMBERS OF THE STAFF**

**(As on 31 March 2021)**

Ser	Name	Gender (M/F)	DoB	Appointment/Trade	Salary Grade	Remarks
a	b	c	d	e	f	g
<b>Main Office</b>						
1	Priyo Lall	F	16.04.1957	Chief Executive Officer (CEO)	C	
<b>Administration &amp; Coordination Section</b>						
2	V Hansen	M	22.02.1950	Administrative (Admin) Officer	C	
3	Himanshu Sharma	M	08.11.1973	Office Superintendent Admin	IV	
4	Chanchal Rawat	F	16.12.1981	Office Assistant Admin	III	
<b>Quartermaster Sub Section</b>						
5	Dharampal Singh	M	10.07.1970	Quartermaster (QM)	IV	
6	Baijoo Mahato	M	13.11.1983	Driver	II	
7	Kishan Singh Khatri	M	01.01.1968	do	II	
8	Arjun Singh Rana	M	08.09.1959	do	II	Extension 01.10.20 to 30.09.2021
9	Bharpoor Lal	M	01.02.1970	do	II	
10	Lal Singh	M	01.03.1964	Office Orderly (Daftari)	I	
11	Jagmohan	M	03.05.1968	Gardner ( <i>Mali</i> )	I	
12	Babu Lal	M	07.01.1963	do	I	
13	Ibrar Ahmed	M	10.06.1988	do	I	
14	Naresh Gurung	M	16.05.1965	Watchman ( <i>Chowkidar</i> )	I	
15	Ramesh Chandra	M	24.09.1958	do	I	
16	Padam Bahadur	M	01.01.1964	do	I	
17	Surendra Singh Rawat	M	15.10.1972	do	I	
18	Vishal	M	21.08.1996	Janitor ( <i>Safai Karamchari</i> )	I	
19	Mahipal Singh	M	08.10.1969	do	I	
20	Ashok Kumar	M	05.10.1970	do	I	
21	Nanhe	M	08.09.1974	do	I	
22	Guddi	F	02.01.1969	do	I	
23	Lakshmi Devi	F	25.10.1969	do	I	

a	b	c	d	e	f	g
24	Bimla	F	01.10.1963	do	I	
25	Ravi	M	12.12.1983	do	I	
26	Ramesh	M	12.12.1983	do	I	
27	Babu Lal	M	30.06.1964	Washerman ( <i>Dhobi</i> )	I	
<b>Accounts Sub-section</b>						
28	Nikita Rastogi	F	31.10.1989	Accounts Officer	C	
29	Sanjeev Sharma	M	23.08.1968	Office Superintendent Accounts	IV	
30	Govind Upadhyay	M	27.03.1978	Office Assistant Accounts	III	
<b>SE Programme</b>						
31	Lata Chamoli	F	12.05.1971	Principal SE School cum Day Care Centre	V	
<b>Hostel &amp; Assisted Independent Living</b>						
32	Patrus Paulus	M	16.04.1959	Hostel Superintendent	IV	Extension 01.04.20 to 31.03.2021
33	Kanti Paulus	F	05.08.1963	Special Educator – Warden Boys Hostel	IV (T)	
34	Mangali	F	17.06.1971	Special Educator – Warden Girls Hostel	IV (T)	
35	Hemlata Dangwal	F	11.03.1976	Special Educator - House Mother Assisted Independent Living (Girls)	IV (T)	
36	Archana	M	11.11.1992	Caregiver ( <i>Sahayika</i> )	I	
37	Reena Rana	M	15.03.1974	do	I	
38	Madhu Chhetri	M	13.03.1979	do	I	
39	Hari Kala	F	09.10.1970	do	I	
40	Vidhata Devi	F	01.07.1975	do	I	
41	Nandi Gurung	F	10.08.1977	do	I	
42	Maya	F	18.10.1965	do	I	
43	Stella Alexzender	F	27.01.1965	do	I	
44	Mamta Devi	F	11.11.1979	do	I	
45	Meena	F	29.12.1984	do	I	
46	Arun Kumar Chauhan	M	06.07.1962	Caregiver ( <i>Sahayak</i> )	I	
47	Bishan Giri Goswami	M	10.03.1976	do	I	
48	Arjun Singh	M	16.03.1974	do	I	
49	Dewan Chand	M	19.05.1972	do	I	
50	Dinesh Kumar	M	09.12.1988	do	I	
51	Vicky	M	21.11.1988	do	I	
52	Deepak Kumar	M	18.01.1979	do	I	

a	b	c	d	e	f	g
53	Mukesh Kumar	M	10.11.1983	do	I	
54	Teeka Ram	M	15.03.1971	do	I	
55	Rakesh	M	20.05.1980	do	I	
56	Vijay Kumar	M	16.04.1981	do	I	
57	Inder Bahadur Gurung	M	07.09.1974	Cook ( <i>Rasoiya</i> )	I	
58	Asha Devi	F	06.03.1965	do	I	
59	Dan Bahadur	M	15.10.1966	do	I	
60	Hari Bahadur	M	04.03.1967	do	I	
61	Prem Lal	M	22.06.1968	do	I	
62	Seti Devi	M	15.12.1971	do	I	
<b>SE School cum Day Care Centre</b>						
63	Madhu Rawat	F	15.07.1969	Special Educator	IV (T)	
64	Pushpa Nautiyal	F	03.04.1969	do	IV (T)	
65	Marium Sanghi	F	01.09.1960	do	IV (T)	Extension 01.10.2020 to 30.09.2021
66	Purnima	F	04.05.1969	do	IV (T)	
67	Cheena Panwar	F	04.03.1970	do	IV (T)	
68	Kamla Bisht	F	13.03.1969	do	IV (T)	
69	Luxmi Joshi Sharma	F	01.01.1975	do	IV (T)	
70	Manju Rani	F	15.10.1966	do	IV (T)	
71	Kishan Singh Rana	M	26.01.1974	do	IV (T)	
72	Ambika Thapliyal	F	22.08.1975	do	IV (T)	
73	Savita Thakur	F	01.08.1983	do	IV (T)	
74	Sushila Bisht	F	01.07.1982	do	IV (T)	
75	Ritika Bhatia	F	06.04.1988	do	IV (T)	
76	Prashant Sharma	M	05.02.1996	do	IV (T)	
77	Neeraj Kumar	M	2.07.1994	do	IV (T)	
78	Pratibha Massey	F	09.06.1966	do	IV (T)	
79	Shiv Singh Gurung	M	05.07.1967	Instructor Vocational Training (VT)	III	
<b>Therapeutic Centre</b>						
80	Megha Bisht	F	08.02.1985	Sr Physiotherapist - Therapeutic Centre In Charge (IC)	V	
81	Geetika Joshi	F	02.03.1995	Jr Physiotherapist	IV (T)	
82	Meghna Sandhu	F	08.05.1987	Psychologist	IV (T)	

a	b	c	d	e	f	g
<b>Outreach</b>						
83	Ganga	F	14.04.1968	Special Educator – Outreach IC	V	
84	Divya Rawat	F	15.11.1975	Resource Person - Outreach	IV	
85	Nirmala Rana	F	01.01.1971	do	IV	
86	Savitri Trikoti	F	01.03.1980	Special Educator – Outreach	IV (T)	
87	Anupama Chauhan	F	20.01.1980	do	IV (T)	
<b>Training Centre</b>						
88	Pramila Prasad	F	11.09.1976	Special Educator – Training Centre IC	V	
89	Mamta Negi	F	22.10.1983	Special Educator - Faculty	IV (T)	
<b>TB Control Programme Staff</b>						
90	Dr Sudhir Peshin, MBBS	M	28.12.1964	Director Medical	C	
91	Surender Gusain	M	01.10.1971	Nursing Staff	III	
92	Uma Chowdhary	F	08.06.1977	do	III	
93	Nirmala	F	11.06.1976	do	III	
94	Suman Bisht	F	05.06.1979	do		
95	Suman Suyal	F	12.06.1994	do		
96	Om Prakash Sharma	M	11.12.1963	Laboratory (Lab) Technician	C	
97	Sunil Massey	M	09.04.1969	Lab Assistant	II	
98	Kavita Chakrawarti	F	20.11.1972	Caregiver ( <i>Sahayika</i> )	I	
99	Anita Sharma	F	15.12.1968	do	I	
100	Amla Rawat	F	16.07.1965	do	I	
<b>Disabled Employees</b>						
101	Geeta	F	15.08.1968	Assistant - Admin Deptt.	-	
102	Sumati	F	01.01.1969	Assistant - Special Education Deptt.	-	
103	Bharat	M	23.12.1970	Officer Orderly	-	
104	Sukhdev	M	15.08.1968	Helper	-	

Summary as on 31 March 2021

Appointment/ Trade	Authorization	Held
<b>Main Office</b>		
CEO	1	1
PRO	1	-
<b>Administration &amp; Coordination Section</b>		
Admin Officer	1	1
Supdt Main Office	1	1
Office Assistant	2	1
Office Orderly ( <i>Daftari</i> )	1	-
<b>QM Sub-Section</b>		
QM	1	1
Driver	4	4
Watchman ( <i>Chowkidar</i> )	4	5
Washer-man ( <i>Dhobi</i> )	2	1
Gardner ( <i>Mali</i> )	3	3
Electrician	1	-
Plumber	1	-
Janitor ( <i>Safaikaramchari</i> )	9	9
<b>Accounts Sub-section</b>		
Accounts Officer	1	1
Supdt Accounts Office	1	1
Office Assistant	1	1
<b>SE Programme</b>		
Dir SE	1	-
Principal SE School cum Day Care Centre	1	1
<b>Hostel &amp; Assisted Independent Living</b>		
Hostel Supdt	1	1
Special Educator Hostel Warden	2	2
Special Educator Parent Assisted Independent Living	2	2
Caregiver ( <i>Sahayika</i> )	10	10
Caregiver ( <i>Sahayak</i> )	11	11
Cook ( <i>Rasoiya</i> )	6	6
Special Educator	16	16
Vocational Trainer	2	1
<b>Outreach</b>		
Special Educator Outreach IC	1	1
Special Educator/Resource Person	4	4
<b>Training Centre</b>		
Special Educator – Training Centre IC	1	1
Special Educator	1	1
<b>Therapeutic Centre</b>		
Sr Physio Therapist IC	1	1
Jr Physiotherapist	1	1
Psychologist	1	1
Speech Therapist	1	-
Occupational Therapist	1	-
<b>TB Control Programme</b>		
Director Medical	1	1
Medical Superintendent	1	-
Matron	1	-
Nurse	5	5
Lab Technician	1	1
Lab Assistant	1	1
Caregiver ( <i>Sahayika</i> )	3	3
<b>Total</b>	<b>111</b>	<b>101</b>

**Appendix C**

(Refers to Paragraph 15 of Annual Report 2020-21)

**COVID 19: DETAILS OF PERSONS TESTED POSITIVE (+VE)**

Ser	Name	Age	Gender	Appointment/ Trade	Living ON/Off Campus	Date of test	Disposal	Remarks.
a	b	c	d	e	f	g	h	i
1	Daulat	80	M	Leprosy Cured	ON	25-01-2021	Expired on 28 Jan 2021	
2	Babu Lal	56	M	Dhobi	OFF	17-04-2021	R-03-05-21	
3	Madhu Chettri	41	F	Sahayika	OFF	18-04-2021	R-02-05-21	
4	Rakesh	40	M	Sahayak	ON	21-04-2021	R-12-05-21	
5	Kishan Rana	46	M	Special Educator	ON	24-04-2021	R-08-05-21	
6	Chandni Rana	44	F	-	ON	24-04-2021	R-08-05-21	Family member
7	Sneh Rana	17	F	-	ON	24-04-2021	R-08-05-21	Family member
8	Sushila Bisht	38	F	Special Educator	OFF	25-04-2021	R-08-05-21	
9	Kanti Paulus	57	F	Warden	ON	26-04-2021	R-15-05-21	
10	Sukhdev	52	M	Resident	ON	26-04-2021	R-15-05-21	
11	Krishna	17	M	Residents	ON	26-04-2021	R-15-05-21	
12	Luxmi Joshi Sharma	45	F	Special Educator	OFF	26-05-2021	R-16-06-21	
13	Anupama Chauhan	40	F	Special Educator	OFF	28-05-2021	R-20-06-21	
14	Mariyam Sanghi	62	F	Special Educator	OFF	30-04-2021	R-17-05-21	
15	Govind Uppadhyay	42	M	Office Assistant (Accounts)	OFF	30-04-2021	R-20-05-21	
16	Patrus Paulus	62	M	Superintendent (Retd.)	ON	15-05-2021	R-06-06-21	

\* R- Recovered

**Appendix D**

(Refers to Paragraph 18 of Annual Report 2020-21)

**NOMINAL ROLL OF CwD ENROLLED IN SE SCHOOL CUM DAY CARE CENTRE**

(As on 31 March 2021)

Ser	Name	Gender (M/F)	DoB	Disability	Date of Enrolment	Class Allotted	Special Educator	Remarks
a	b	c	d	e	f	g	h	i
<b>Residents</b>								
1	Aarti Chauhan	F	16.04.2005	ID	17.08.2017	Secondary	Sushila Bisht	
2	Abbas Hussain Zaidi	M	18.01.2006	ID	25.11.2015	Secondary	Luxmi Joshi Sharma	
3	Abhijeet Singh	M	26.09.2003	ID	27.10.2017	Pre-Vocational	Manju Tyagi	
4	Aditya Gupta	M	05.01.2009	ID	07.12.2018	Primary	Ritika Bhatia	
5	Aditya Suyal	M	18.04.2003	MD	01.02.2016	Pre-Vocational	Manju Tyagi	
6	AnujNegi	M	27.01.2007	ID	29.07.2015	Secondary	Kamla Bisht	
7	Bharat Bajaj	M	18.07.2008	MD	11.08.2014	Primary	Ritika Bhatia	
8	Bhavna	F	30.06.2007	ID	29.03.2019	Secondary	Sushila Bisht	
9	Damini	F	20.07.2003	MD	17.08.2011	Pre-Vocational	Marium Sanghi	
10	Divya	F	27.10.2007	MD	04.02.2014	Primary	Cheena Panwar	
11	Gaurav Joshi	M	09.08.1998	ID	09.07.2012	Pre-Vocational	Manju Tyagi	
12	Geeta	F	01.01.1996	MD	20.08.2010	Custodial	Mangali	
13	Kartik Prasad	M	01.01.2004	ID	02.04.2016	Secondary	Sushila Bisht	
14	Khushi Negi	F	30.09.2008	ID	16.07.2016	Primary	Madhu Rawat	
15	Krishna	M	01.09.2004	ID	09.08.2015	Prevocational	Sushila Bisht	
16	Laiba	F	20.05.2009	ID	20.01.2017	Primary	Madhu Rawat	
17	Luxmi	F	01.01.2008	ID	25.07.2016	Primary	Luxmi Joshi	
18	Manjeet Rawat	M	11.06.1999	ID	02.02.2009	Pre-Vocational	Pushpa Nautiyal	
19	Mayank Sharma	M	01.01.2003	ID	27.07.2017	Pre-Vocational	Pushpa Nautiyal	
20	Mukul Thapa	M	01.01.2001	ID	05.08.2013	Pre-Vocational	Manju Tyagi	
21	Naitik	M	08.07.2008	MD	01.12.2017	Primary	Neeraj	
22	Nikita	F	28.12.2003	ID	26.03.2019	Pre-Vocational	Purnima	
23	NishantThapa	M	11.11.2001	ID	20.02.2009	Pre-Vocational	Pushpa Nautiyal	
24	Pankaj Panwar	M	30.12.2005	ID	17.04.2014	Pre- Vocational	Manju Tyagi	
25	Parul	F	25.06.2002	ID	18.08.2015	Pre-Vocational	Purnima	31.07.20.Withdrawn . Completion SE.

Ser	Name	Gender (M/F)	DoB	Disability	Date of Enrolment	Class Allotted	Special Educator	Remarks
a	b	c	d	e	f	g	h	i
26	Pravesh Singh Negi	M	06.03.2003	ID	17.03.2017	Pre-Vocational	Savita Thakur	
27	Priyanshi	F	02.03.2005	MD	23.07.2015	Secondary	Luxmi Joshi Sharma	
28	Rachit Tyagi	M	04.07.2004	MD	14.07.2016	Pre-Vocational	Pushpa Nautiyal	
29	Radhika Tamta	F	28.11.2005	ID	22.02.2007	Secondary	Kamla Bisht	
30	Rajkumari	F	10.05.1997	ID	15.12.2010	Custodial	Mangali	
31	Rishab Rawat	M	06.06.2003	ID	28.01.2016	Pre-Vocational	Pushpa Nautiyal	
32	Sachin Kumai	M	25.05.2002	ID	31-09-2010	Pre-Vocational	Marium Sanghi	
33	Salman	M	01.04.1999	MD	19.01.2012	Pre-Vocational	Manju Tyagi	
34	Sandeep	M	01.01.2007	MD	16.04.2013	Secondary	Kamla Bisht	
35	Sanju Verma	M	28.11.2006	ID	23.10.2017	Pre-Vocational	Manju Tyagi	
36	Sarthak Belwal	M	30.03.2003	ID	16.11.2015	Pre-Vocational	Savita Thakur	
37	Saurav Singh	M	20.12.2005	ID	31-08 2017	Secondary	Laxmi Joshi Sharma	
38	Shah Mohammad	M	01.01.1999	ID	20.04.2016	Pre-Vocational	Savita Thakur	
39	Shakshi Verma	F	09.03.2009	ID	02.08.2018	Primary	Cheena Panwar	
40	Shilok	M	25.07.2008	ID	28.01.2019	Primary	Neeraj	
41	Shreya Rawat	F	12.06.2006	MD	11.08.2015	Secondary	Luxmi Joshi Sharma	
42	Sonali Tomar	F	27.11.2002	ID	21.08.2012	Pre-Vocational	Purnima	
43	Sonam Rawat	F	13.06.2005	ID	26.08.2016	Pre-Vocational	Purnima	
44	Sonu Jr.	M	01.01.2006	ID	11.07.2013	Secondary	Kamla Bisht	
45	Sujal Koli	M	26.01.2008	ID	25.10.2017	Primary	Cheena Panwar	
46	Sushma Dobriyal	F	01.01.2004	ID	27.01.2015	Pre-Vocational	Purnima	
47	SuvidhaKaul	F	19.07.2003	ID	30.03.2012	Pre-Vocational	Marium Sanghi	
48	Tannu	F	01.01.2010	MD	07.02.2017	Primary	Ritika Bhatia	
49	Tushar	M	7.03.2010	ID	17.02.2019	Primary	Neeraj	
50	Vishal Thapa	M	20.09.2004	ID	16.08.2018	Pre- Vocational	Pushpa	
51	Yogesh	M	10.03.1998	MD	13.08.2007	Pre-Vocational	Mariam Sanghi	
52	Aditi	F	21.07.2007	MD	31.07.2019	Primary	Cheena	
53	Ankita Raturi	F	18.10.2011	MD	29.11.2019	primary	Ritika	
54	Saloni	F	15yr	ID	09.04.2019	Pre-Vocational	Poornima	
55	Seema	F	12yr	ID	09.04.2019	Secondry	Kamla	
56	Kamal	M	17.07.2001	MD	13.08.2019	Pre-Vocational	Manju Tyagi	
57	Akshat Bhatt	M	31.03.2010	ID	15.02.2020	Primary	Neeraj Kumar	
58	Deepak Kumar	M	26.11.2010	ID	15.02.2020	Secondry	Neeraj	



Ser	Name	Gender (M/F)	DoB	Disability	Date of Enrolment	Class Allotted	Special Educator	Remarks
a	b	c	d	e	f	g	h	i
59	Dhurav Saini	M	10.10.2007	ID	17.02.2020	Secondary	Sushila Bisht	
60	Anas	M	18.01.2011	MD	01.03.2020	Primary	Neeraj Kumar	
<b>Non-Residents</b>								
61	Abhishek Nautiyal	M	22.01.2006	ID	29.08.2014	Secondary	Sushila Bisht	
62	Ajay Bhandari	M	09.06.1996	ID	15.04.2007	Vocational	Megha Bisht	
63	Aman	M	10.12.2018	ID	19.11.2018	Primary	Neeraj Kumar	
64	Ananya Bhandari	M	20.10.1999	MD	01.11.2016	Pre-Vocational	Manju Tyagi	31.1.2021. Withdrawn. Completed SE.
65	Ananya Chamoli	F	13.11.2001	MD	01.09.2015	Pre-Vocational	Purnima	
66	Anas Ahmad	M	23.07.2000	ID	19.08.2016	Pre-Vocational	Savita Thakur	
67	Ayush Sharma	M	02.03.2001	MD	10.02.2014	Pre-Vocational	Marium Sanghi	
68	Bilal Ahmad	M	14.10.2003	ID	02.08.2018	Pre-Vocational	Marium Sanghi	
69	Deepak	M	20.07.2013	MD	09.08.2017	Early Intervention	Ambika Thapliyal	30.04.2020. Withdrawn. Transfer.
70	Divyansh Bhandari	M	14.03.2002	MD	15.07.2013	Vocational	Manju Tyagi	
71	Kartik	M	27.12.2011	ID	11.04.2018	School Readiness	Savita Thakur	
72	Krishiv	M	25.10.2013	MD	08.12.2018	School Readiness	Ambika Thapliyal	
73	Krishna Negi	M	28.08.2000	MD	26.07.2010	Pre-Vocational	Pushpa Nautiyal	31.7.2021. Withdrawn. Transfer.
74	Lalit Mohan	M	15.04.2010	ID	27.08.2018	School Readiness	Ambika Thapliyal	
75	Prakhar	M	21.11.2011	MD	26.03.2018	School Readiness	Ambika Thapliyal	
76	Rashi Gusain	F	01.05.2011	ID	02.08.2018	Primary	Madhu Rawat	
77	Raunaq Kumar Chandra	M	18.08.2007	MD	11.07.2016	Secondary	Luxmi Joshi Sharma	
78	Riya	F	07.01.2009	ID	30.11.2018	Primary	Cheena Khatri	
79	Shakshi Suyal	F	26.02.2007	ID	30.11.2018	Secondary	Sushila Bisht	
80	Shaurya Barthwal	M	20.06.2004	MD	29.05.2015	Secondary	Kamla Bisht	
81	Shivam	M	24.03.2009	MD	29.04.2016	Early Intervention	Mamta Negi	
82	Shivangi Rawat	F	01.01.2003	MD	08.02.2008	Pre-Vocational	Marium Sanghi	
83	Samarth	M	23.10.2017	MD	22.02.2020	Early Intervention	Mamta Negi	
84	Shubham Gupta	M	03.11.1998	ID	06.06.2013	Pre-Vocational	Manju Tyagi	
85	Subhani	F	04.10.2015	ID	04.09.2017	Early Intervention	Mamta	
86	UditBijalwan	M	23.03.2006	MD	08.07.2013	Secondary	Sushila Bisht	
87	Vansh Sharma	M	22.10.2005	ID	13.02.2019	Secondary	Luxmi Joshi Sharma	

Ser	Name	Gender (M/F)	DoB	Disability	Date of Enrolment	Class Allotted	Special Educator	Remarks
a	b	c	d	e	f	g	h	i
88	Vijayluxmi	F	01.01.2003	ID	18.04.2011	Pre-Vocational	Savita Thakur	
89	Yash	M	10.12.2011	ID	30.11.2018	Primary	Madhu Rawat	
90	Ashiya	F	14 yr	ID	31.07.2019	Pre-Vocational	Savita Thakur	
91	Chandni	F	23.06.2009	ID	28.08.2019	Primary	Madhu Rawat	
92	Deepika Bagri	F	22.12.2013	ID	28.08.2019	Primary	Madhu Rawat	
93	Divya	F	12yr	ID	29.11.2019	Secondary	Sushila Bisht	31.7.2020. Withdrawn. Transfer.
94	Durga	F	13yr	MD	31.07.2019	Secondary	Sushila Bisht	
95	Lali	F	15yr	ID	01.08.2019	Pre-Vocational	Savita Thakur	
96	Mahima	F	10yr	ID	29.11.2019	Primary	Nagma Shekh	31.7.2020. Withdrawn. Transfer..
97	Manisha	F	15yr	ID	31.07.2019	Pre-Vocational	Savita Thakur	
98	Radha	F	8yr	ID	12.04.2019	Primary	Madhu Rawat	31.7.2020. Withdrawn. Transfer..
99	Sakeena	F	16yr	ID	31.07.2019	Pre -Vocational	Savita Thakur	
100	Seema 2	F	12yr	MD	31.10.2019	Primary	Nagma Shekh	31.7.2020. Withdrawn. Transfer.
101	Tanvi	F	28.05.2014	ID	15.09.2019	Primary	Nagma Shekh	31.7.2020. Withdrawn. Transfer.
102	Vaisnavi Gupta	F	28.05.2014	ID	01.07.2019	Primary	Ritika Bhatia	
103	Anchal	F	11yr	MD	15.02.2020	Primary	Nagma Shekh	31.7.2020. Withdrawn. Transfer.
104	Amaan	M	10.12.2013	ID	31.07.2019	Primary	Neeraj K	
105	Aryan	M	6yr	ID	31.07.2019	Primary	Neeraj	
106	Krish	M	19.11.2007	ID	01.07.2019	Secondary	Luxmi Sharma	
107	Kunal	M	20.02.2013	MD	12.04.2019	Primary	Neeraj	31.7.2020. Withdrawn. Transfer.
108	Lallu	M	20.09.2013	MD	12.04.2019	Primary	Ritika Bhatia	31.7.2020. Withdrawn. Transfer.
109	Manjeet	M	20.02.2010	MD	12.04.2019	Primary	Neeraj Kumar	31.7.2020. Withdrawn. Transfer.
110	Mohit	M	20.02.2003	MD	12.04.2019	Primary	Neeraj Kumar	31.7.2020. Withdrawn. Transfer.
111	Vansh Sharma	M	22.10.2005	ID	17.09.2019	Secondary	Luxmi Sharma	
112	Vanshu	M	20.02.2013	ID	12.04.2019	Primary	Neeraj Kumar	31.7.2020. Withdrawn. Transfer.
113	Vishu Gotmi	M	24.08.2008	ID	01.07.2019	Primary	Ritika Bhatia	
114	Abhishek Bhatt	M	30.07.2005	ID	16.09.2019	Secondary	Luxmi Sharma	
115	Rudra Pratap Singh	M	09.10.2012	ID	20.01.2020	Primary	Madhu Rawat	
116	Krisna Shrivastav	M	11.06.2007	ID	25.02.2020	Secondary	Susila Bisht	
117	Shaan Zaidi	M	20.04.2007	ID	25.02.2020	Secondary	Luxmi Sharma	
118	Devansh Singhal	M	25.08.2007	MD	18.02.2020	Secondary	Kamla Bisht	

Ser	Name	Gender (M/F)	DoB	Disability	Date of Enrolment	Class Allotted	Special Educator	Remarks
a	b	c	d	e	f	g	h	i
119	Shaurya	M	22.10.2017	MD	24.02.2020	Early Intervention	Mamta Negi	
120	Shivam	M	06.07.2016	MD	22.02.2020	Early Intervention	Mamta Negi	
121	Sukhvinder Singh	F	06.04.2008	MD	06.07.2020	Primary	Ritika Bhatia	Fresh admission.
122	Avni Singh	F	01.09.2009	MD	08.07.2020	Primary	Ritika Bhatia	Fresh admission.
123	Ambika Verma	F	01.02.2011	ID	08.07.2020	Primary	Ritika Bhatia	Fresh admission.
124	Ikra	F	12.10.2028	ID	23.07.2020	Primary	Savita	Fresh admission.
125	Aditya Bhandari	M	28.10.2012	MD	09.07.2020	School Readiness	Ambika Thapliyal	Fresh admission.
126	Amogh Dhasmana	M	27.03.2009	MD	10.07.2020	Early Intervention	Mamta Negi	08.10.2020. Withdrawn. Parental request.
127	Raghav Dhasmana	M	07.05.2014	MD	10.07.2020	Early Intervention	Mamta Negi	08.10.2020. Withdrawn. Parental request
128	Kavyansh	M	02.08.2015	MD	25.11.2019	Early Intervention	Mamta Negi	14.10.2020. Withdrawn. Transfer.
129	Harsh Rana	M	03.08.2011	MD	01.07.2019	School Readiness	Mamta Negi	
130	Humza	M	04.12.2012	I.D.	24.07.2020	School Readiness	Ambika Thapliyal	Fresh admission.
131	Arshita Mamgain	F	23.10.2014	MD	03.11.2020	School Readiness	Ambika Thapliyal	Fresh admission.
132	Khusboo	F	09.05.2013	MD	09.03.2021	School Readiness	Ambika Thapliyal	Fresh admission.
133	Deepesh Pathak	M	22.10.2012	MD	20.08.2019	School Readiness	Ambika Thapliyal	
134	Eishaani Rawat	F	19.02.2016	MD	05.11.2020	Early Intervention	Mamta Negi	Fresh admission.
135	Sherry	M	04.04.2018	MD	08.03.2021	Early Intervention	Mamta Negi	Fresh admission.
136	Harshit Purohit	M	24.04.2012	CP	17.02.2021	Physiotherapy	Geetika	Fresh admission.
137	Abhinav Prajapati	M	27.05.2014	MD	08.03.2021	Early Intervention	Mamta Negi	Fresh admission.
138	Shivansh Chaudhary	M	22.01.2017	MD	15.03.2021	Early Intervention	Mamta Negi	Fresh admission.

**Appendix E**

(Refers to Paragraph 20 of Annual Report 2020-21)

**BATCH WISE NOMINAL ROLL OF TRAINEES ENROLLED IN DED SE (ID) COURSE****(As on 31 March 2021)**

Ser	Batch Details	Name	Gender (M/F)	DoB	Domicile (Uttarakhand (UK) /Others (OS)	Contact No	Exam Results		Remarks
							(P-Pass/F-Fail - Percentage)		
							First year	Second Year	
a	b	c	d	e	f	g	h	i	j
<b>Batch 2018-20 (Commenced on 17.09.18)</b>									
1	2018-20	Anil Kumar Gautam	F	10.05.1993	OS	8938035060	P-70.00%	P-63.20%	
2	2018-20	Avnish Kumar	M	10.10.2000	OS	7830492592	P-70.92%	P-68.24%	
3	2018-20	Birjanand Bharti	M	10.01.1996	OS	9627808331	P-73.44%	P-69.92%	
4	2018-20	Komal Rana	F	07.01.2000	UK	8006280496	P-81.36%	P-80.64%	
5	2018-20	Soniya	F	01.02.1989	UK	7830533166	P-82.56%	P-84.80%	
<b>Batch 2020 - 2022 (Commenced on 04.01.20)</b>									
1	2020-22	Mohd Gufran	M	08.07.1996	OS	7017869770	-		First year exam not held yet
2	2020-22	Kanchan Yadav	F	09.01.2000	UK	7417830346			First year exam not held yet
3	2020-22	Purnima Pal	F	13.02.2000	UK	7535054826			First year exam not held yet
4	2020-22	Megha Bhatia	F	19.09.1999	UK	6395637127			First year exam not held yet
5	2020-22	Sampati Joshi	F	12.08.1984	OS	9837489510			First year exam not held yet
6	2020-22	Nidhi Bhola	F	05.01.2000	OS	7217516515			First year exam not held yet
7	2020-22	Siya Ahalawat	F	31.08.2000	OS	8077591609			First year exam not held yet
8	2020-22	Sunita	F	26.06.1984	UK	8077919483			First year exam not held yet
9	2020-22	Ghanishtha Tiwari	F	22.03.2000	UK	7668502064			First year exam not held yet
10	2020-22	Rohit	M	14.02.1998	OS	8107446696			First year exam not held yet

**Summary (as on 31 Mar 2021):**

	Batch 2018-20	Batch 2019-21	Batch 2021-22
1 No of students enrolled:	5	-	10
2 No of student withdrawn:	0	-	-
3 No of students passed:	5	-	NA
4 No of students failed:	-	NA	NA

**TRAINING CENTRE - DIGEST OF ACTIVITIES**  
**(As on 31 March 2021)**

Ser	Date	Type of Event {Lecture(L); Lecture/Demo (LD); Workshop (Wksp); Practical (P)}	Subject	Person responsible for Conduct of Event	Details of Participants	Remarks
(a)	(b)	(c)	(d)	(e)	(f)	(g)
1	20-05-2020	L	Management of Neck Pain	Physiotherapist - Geetika Joshi	32 Special Educators	
2	18-07-2020	Wksp	Communication Skills	Principal SE School & Day Centre-Lata Chamoli	32 Special Educators	
3	17-09-2020	L	Sexual abuse in CwD	Psychologist -Meghna Sandhu	32 Special Educators	
4	28-09-2020	LD	Hand writing and skills development for children with developmental disabilities	Special Educator Ambika Thapliyal	32 Special Educators	
5	30-09-2020 & 14-10-20	L	Role of Perception in Hand Writing	Special Educator-Mamta Rawat	32 Special Educators	
6	31-10-2020	L	Early signs of neuro- motor impairments	Physiotherapist -Geetika Joshi	32 Special Educators	
7	07-11-2020	L	Use of structure and visual supports	Special Educator - Poornima Khatri	32 Special Educators	
8	21-11-2020	L	Why's and How's of Sensory Integration	Special Educator -Ambika Thapliyal	32 Special Educators	
9	17-& 18/12-2020	L	Life Skills	Special Educators -Savita Thakur, Sushila Bisht	32 Special Educators	
10	19-01-2021	L	Discussion on Staff Handbook	CEO – Priyo Lall	32 Special Educators	Finalizing and learning to implement the Staff Handbook.
11	04-03-2021	LD	Individualized Educational Programming (IEP)	Training Centre I/C –	32 Special Educators	

**DETAILS OF PARTICIPATION BY RAPHAEL IN ORGANISED EXTERNAL ACTIVITIES**  
**(As on 31 March 2020)**

Ser	Date	Type of Event {Lecture(L); Lecture/Demo (LD); Workshop (Wksp); Practical	Topic	Venue	Organized by	Raphael Participation	External Participants
1	07-03-2020	L	Disability Awareness	Chillz Restaurant Nehru Colony	Raphael	SE-Ambika Thapliyal	90
2	28/05/2020 & 29/5/20	L	Disability Awareness	Ritangana Dance Institute	Raphael	Training Centre I/C- Pramila Prasad, Therapeutic Centre I/C- Megha Bisht	22 parents
3	01-07-2020	LD	`How to control Drooling`	Online	Raphael	OR I/C Training Centre Therapeutic Centre I/CI	12 parents
4	08/07/2020 & 09/07/20	LD	Oro motor & mealtime difficulties for children with special needs	Online		Training Centre I/C- Pramila Prasad, Therapeutic Centre I/C- Megha Bisht	10 parents
5	19/08/2020 & 21/08/20	L D	Developing fine motor and pre-writing skills; teaching academics to early learners	Online	Action for Autism(AFA), Delhi	Special Educators – Mamta Rawat, Ambika Thapliyal	
6	05/09/2020 to 21/11/2020	LD	Certificate Course (Beginners) in Augmentative and Alternative Communication (AAC)	Online	Vidyasagar , Chennai	Training Centre I/C- Pramila Prasad, OR I/C- Ganga Singh, Principal School – Lata Chamoli, SE-Mamta Rawat, Neeraj Bhatt, Prashant Sharma	
7	18-09-2020	Wksp	Importance of Early identification of neuro- motor Impairments.	Online	National Institute for Locomotor Disabilities, Dehradun	Therapeutic Centre I/C- Megha Bisht , Physiotherapist -Geetika Joshi	
8	05-10-2020 to 07/10/2020	LD	Sensory integration, Structure and visual schedule :Buliding Blocks for Learning Motivation and Communication	Online	AFA	Special Educators – Mamta Rawat, Ambika Thapliyal	
9	08-10-2020	News item	Cerebral Palsy &Related Myths	Publication	Garhwal Post	Therapeutic Centre I/C- Megha Bisht	
10	16-10-2020	LD	Disability awareness and applying for the UDID Card	Online	District Institute of Education & Training (DIET) Uttarkashi	Training Centre I/C- Pramila Prasad, SE- Prashant Sharma	104 government primary school teachers.
11	27/10/2020 - 03/11/20	L	Understanding Disability	Online	Sarva Shiksha Abhiyan (SSA)District Haridwar	Training Centre I/C- Pramila Prasad, Therapeutic Centre I/C- Megha Bisht, SE- Mamta Rawat SNAC Coordinator - Archana Madhwal	43 government primary school teachers

Ser	Date	Type of Event {Lecture(L); Lecture/Demo (LD); Workshop (Wksp); Practical	Topic	Venue	Organized by	Raphael Participation	External Participants
13	4/11/2020- 07/11/2020	Wksp	Sensory issues related to self-care skills.	Online	AFA	SE-Mangli Rana, Hemlata Dangwal	
14	20/11/2020 - 22/11/2020	LD	Independence in life skills & employment.	Online	AFA	SE-Sushila Bisht, Savita Thakur	
15	05/12/2020- 19/12/2020	LD	Certificate Course (Advanced) in Augmentative and Alternative Communication (AAC)	Online	Vidya Sagar, Chennai	Principal SE School- Lata Chamoli, SE-Neeraj	
16	10.12.2020 /14.12.20/ 17.12.20/ 3.12.20	L	Disability awareness	Online	SSA-District Pauri Garhwal	Training Centre I/C- Pramila Prasad, OR I/C- Ganga Singh SE-Mamta Rawat	197 anganwadi workers
17	19-12-2020	L	Amendments in Rehabilitation Council of India (RCI) Act	Online	RCI, New Delhi	Training Centre I/C- Pramila Prasad	
18	08/01/2021 & 15/01/21	L & P	Parent Training	Online	Nayi Disha, Hyderabad	SE-Pushpa Farshwan, Ambika Thapliyal, Divya Rawat	13 parents
19	13-01-2021	L	Disability certification & Unique Disability Card	Online	Raphael	OR I/C -Ganga Singh, SE - Prashant Sharma	8 parents
20	26-02-2020	LD	Attention Deficit Hyperactive Disorders & Behaviour Management for children with special needs.	Thatyur	Samvedana Project	Training Centre I/C- Pramila Prasad, SE - Mamta Rawat	50 parents and volunteers.
21	09 & 10/03/2021	Wshp	Disability Inclusive Disaster Risk Reduction	Raphael	Samvedna Project, Landour Community Hospital, Mussoorie (A unit of Emmanuel Hospital Association	120 staff and students.	
22	12-03-2021	LD	Disability and classroom activities for children with special needs.	Thatyur	Samvedana Project	OR I/C-Ganga Devi, SE - Mangli Rana	50 volunteers and parents
23	30-03-2021	Visit	AIIMS Rishikesh Nursing students orientation to disability visit	Raphael	AIIMS Rishikesh	Training Centre I/C - Pramila Prasad, Therapeutic Centre I/C- Megha Bisht	25 trainee nurses and 2 Faculty members.

**Appendix H**

**(Refers to Paragarph 24 of Annual Report 2020-21)**

**DETAILS OF CwD ENROLLED IN THERAPEUTICS**

**(As on 31 March 2021)**

S.no.	Name	Gender (M/F)	D.O.B.	Type of Disability	Date of Enrolment	Type of services				Counselling	Therapist/ Special Educator	Remarks
						School Readiness	Early Intervention	Physio Therapy	Speech Therapy			
(a)	(b)	(c)	(d)	(e)	(f)	(g)	(h)	(i)	(j)	(k)	(l)	(m)
1	Prakhar	M	21.11.2011	Autism	26.03.2018	√			√		Ambika	
2	Samarth	M	23.10.2017	Autism	22.02.2020		√		√		Mamta	
3	Krishiv	M	25.10.2013	Autism	8.12.2018	√			√		Ambika	
4	Shivam Arya	M	06.07.2016	Autism	22.02.2020		√		√		Mamta	
5	Shaurya	M	22.10.2017	Cerebral Palsy	24.02.2020		√	√			Mamta,Geetika	
6	Subhani	F	04.10.2015	Intellectual Disability	04.09.2017		√		√		Mamta	
7	Shivam Aggarwal	M	24.03.2009	Intellectual Disability	29.04.2016		√	√			Ambika ,Geetika	
8	Aditya Bhandari	M	28.01.2012	Autism	9.7.2020	√					Ambika	
9	Lalit Mohan Bisht	M	15.04.2010	Intellectual Disability	27.08.2018	√			√		Ambika	
10	Harsh Rana	M	03.08.2011	Cerebral Palsy	01.07.2019	√		√	√		Mamta, Geetika	
11	Deepesh Pathak	M	22.10.2012	Autism	20.08.2019	√			√		Ambika	
12	Humza	M	04.12.2012	Intellectual Disability	24.07.2020	√					Ambika	
13	Eishaani Rawat	F	19.02.2016	Down Syndrome	05.11.2020		√		√	√	Mamta,Meghna	
14	Raghav	M	07.05.2014	Autism	10.07.2020	√					Mamta	08-10-20 - Withdrawn Parental request
15	Amogh	M	27.03.2009	Autism	10.07.2020		√				Mamta	08-10-20 - Withdrawn Parental request
16	Arshita	F	23.10.2014	Hearing Impairment	03.11.2020	√			√	√	Ambika,Meghna	
17	Abhinav Prajapati	M	27.05.2014	Cerebral Palsy	08.03.2021		√	√			Mamta ,Geetika	
18	Khusboo	F	09.05.2013	Down Syndrome	09.03.2021	√			√		Ambika	
19	Sherry	M	04.04.2018	Autism	08.03.2021		√		√	√	Mamta ,Meghna	
20	Shivansh	M	22.01.2017	Autism	15.03.2021		√		√	√	Mamta, Meghna	



(a)	(b)	(c)	(d)	(e)	(f)	(g)	(h)	(i)	(j)	(k)	(l)	(m)
21	Kavyansh	M	02.08.2015	Autism	25.11.2019		√				Mamta	14.10.20 Withdrawn - Changed the school
22	Harshit	M	24.04.2012	Cerebral Palsy	17.02.2021			√			Geetika	
23	Shaad	M	4yrs	Cerebral Palsy	15.11.2017			√			Geetika	
24	Hassan	M	5yrs	Cerebral Palsy	20.03.2018		√	√			Geetika,Mamta	
25	Kunal	M	5yrs	Cerebral Palsy	07.10.2018			√			Geetika	
26	Damini	F	20.07.2003	Multiple Disability	17.08.2011			√			Geetika	
27	Bhavna	F	30.06.2007	Intellectual Disability	29.03.2019				√		Speech Interns	
28	Divya	F	27.10.2007	Multiple Disability	04.02.2014	√					Mamta	
29	Laiba	F	20.05.2009	Intellectual Disability	20.01.2017				√		Speech Interns	
30	Luxmi	F	01.01.2008	Intellectual Disability	25.07.2016			√			Geetika	
31	Naitik	M	08.07.2008	Multiple Disability	01.12.2017			√			Geetika	
32	Nikita	F	28.12.2003	Intellectual Disability	26.03.2019			√			Geetika	
33	Priyanshi	F	02.03.2005	Multiple Disability	23.07.2015			√	√		Geetika, Speech Interns	
34	Tannu	F	01.01.2010	Multiple Disability	07.02.2017			√	√		Geetika, Speech Interns	
35	Yogesh	M	10.03.1998	Multiple Disability	13.08.2007			√			Geetika	
36	Raunaq Kumar Chandra	M	18.08.2007	Multiple Disability	11.07.2016			√			Geetika	
37	Shakshi Suyal	F	26.02.2007	Intellectual Disability	30.11.2018				√		Speech Interns	
38	Durga	F	13yr	Multiple Disability	31.07.2019			√			Geetika	
39	Rashi Gusain	F	01.05.2011	Intellectual Disability	02.08.2018				√		Speech Interns	
40	Yash	M	10.12.2011	Intellectual Disability	30.11.2018				√		Speech Interns	
41	Nandini	F	23 yrs	Multiple Disability				√			Geetika	
42	Sandeep	M	01.01.2007	Multiple Disability	16.04.2013						Ambika	
43	Vishu Gotmi	M	24.08.2008	Intellectual Disability	01.07.2019				√		Speech Interns	

(a)	(b)	(c)	(d)	(e)	(f)	(g)	(h)	(i)	(j)	(k)	(l)	(m)
44	Rudra Pratap Singh	M	09.10.2012	Intellectual Disability	20.01.2020			√			Geetika	
45	Avni Singh	F	01.09.2009	Multiple Disability	08.07.2020			√			Geetika	
46	Kunal	M	20.02.2013	Multiple Disability	12.04.2019			√			Geetika	31.7.20 - Withdrawn Getting Regular education.
47	Lallu	M	20.09.2013	Multiple Disability	12.04.2019			√			Geetika	31.7.20 - Withdrawn Getting Regular education.
48	Manjeet	M	20.02.2010	Multiple Disability	12.04.2019			√			Geetika	31.7.20 - Withdrawn Getting Regular education.
49	Mohit	M	20.02.2003	Multiple Disability	12.04.2019			√			Geetika	31.7.20 - Withdrawn Getting Regular education.

**Appendix I**

(Refers to Paragraph 25 of Annual Report 2020-21)

**BLOCK WISE NOMINAL ROLL OF CwD ENROLLED IN OUTREACH A**  
**(As on 31 March 2021)**

Ser	Name	Gender (M/F)	DoB/ Age	Disability	Year of Enrolment	Documentation				Remarks
						Disability Certificate	Aadhar Card	UDID Card	BPL Card	
a	b	c	d	e	f	h	i	j	k	
<b>Sahaspur Block – Special Educator Anupama Chauhan</b>										
1	Akash	M	21.03.2011	Slow learner	2018					
2	Anas	M	15.02.2008	Slow learner	2014					
3	Anas	M	2011	Intellectual Disability	2016					
4	Arif	F	18.05.2005	Intellectual Disability	2011					
5	Aryan	M	06.11.2010	Cerebral Palsy	2018	✓			✓	
6	Asad	M	26.08.2015	Intellectual Disability	2018	✓	✓		✓	
7	Aysha	F	03.07.2008	Intellectual Disability	2009	✓	✓		✓	
8	Danish	M	10.03.2005	Slow learner	2012	✓	✓		✓	
9	Jaya	F	02.07.2011	Intellectual Disability	2018	✓	✓		✓	
10	Junaid	M	2010	Intellectual Disability	2012	✓	✓		✓	
11	Karan	M	30.07.2006	Cerebral Palsy	2011	✓	✓		✓	
12	Kashish	F	09.09.2009	Intellectual Disability	2009		Left			20.03.21 Withdrawn. Parent Request
13	Kauser	F	08.05.2005	Malnourished/Heart Problem	2010		✓		✓	
14	Laxshmi	F	03.09.2015	Intellectual Disability	2019	✓	✓		✓	
15	Nargis	F	25.05.2007	Intellectual Disability	2010	✓	✓		✓	
16	Priynshu	M	2010	Slow learner	2019	✓	✓		✓	
17	Rahul	M	18-07-2010	Mal nourished/Cardiac Problem	2018					
18	Raj	M	03.10.2017	Intellectual Disability	2019					
19	Sakib	M	03.05.2005	Suspected Muscular Dystrophy	2014					
20	Sanah	F	11.01.2013	Intellectual Disability	2016					Passed away in May 2020
21	Shivani	F	01.04.2005	Low Vision	2008	✓			✓	

a	b	c	d	e	f	h	i	j	k	
22	Shivani	F	02.05.2006	Intellectual Disability	2008	✓	✓		✓	
23	Shubham	M	15.02.2000	Intellectual Disability	2005	✓	✓		✓	
24	Sofia	F	20.07.2009	Cerebral Palsy	2013	✓	✓		✓	
25	Umar	M	24.03.2015	Attention Deficit	2019	✓	✓		✓	
26	Umer	M	08.07.2013	Slow learner	2018	✓	✓		✓	
27	Yash	M	04.04.2011	Slow learner	2018	✓	✓		✓	
<b>Resource Person Divya Rawat</b>										
28	Abul	M	05.06.2013	Delayed Milestones	2018					30.03.21 –Withdrawn- No Reason.
29	Ameer	M	17.06.2013	Cerebral Palsy	2019	✓	✓		✓	
30	Alisha	F	23.07.2015	Delayed Milestones	2018	✓	✓		✓	
31	Amrita	F	02.03.2003	Intellectual Disability	2013		✓		✓	30.03.21 –Withdrawn- Completion of SE
32	Anuj	M	01.01.1997	Intellectual Disability	2007	✓	✓		✓	
33	Anshika	F	05.06.2016	Developmental Delay	2019		✓		✓	
34	Arif	M	18.04.2005	Intellectual Disability	2007		✓		✓	
35	Arish	M	01.01.2008	Intellectual Disability	2007	✓	✓		✓	
36	Ayesha	F	01.07.2009	Cerebral Palsy	2008		✓		✓	
37	Babit	M	29.01.2012	Delayed Milestones	2017	✓	✓		✓	
38	Guddo	M	12.06.2017	Delayed Milestones	2019	✓	✓		✓	
39	Gaurav	M	17.09.2009	Cerebral Palsy /Suspected Autism	2018		✓		✓	30.03.21 –Withdrawn- No Reason.
40	Gunjan	F	24.04.2014	Down syndrome	2018	✓	✓		✓	
41	Harshit	M	14.07.2015	Spina Bifida	2018	✓	✓		✓	
42	Insha	F	12.05.2013	Cerebral Palsy	2016	✓	✓		✓	
43	Irtiza	F	01.01.2008	Cerebral Palsy	2019	✓	✓		✓	
44	Krishna	M	19.08.2012	Cerebral Palsy	2016		✓		✓	
45	Krishna	M	05.05.2015	Medical issues	2019	✓	✓		✓	
46	Naman	M	13-11-2009	Muscular Dystrophy	2015	✓	✓		✓	
47	Nimanshu	M	24.01.2010	Cerebral Palsy	2017	✓	✓		✓	
48	Pritam	M	01.01.1996	Intellectual Disability	2006	✓	✓		✓	
49	Rozy	F	29.08.2013	Cerebral Palsy	2019	✓	✓		✓	
50	Rumana	F	14.11.2006	Cerebral Palsy	2017	✓	✓		✓	
51	Sapna	F	07.12.2006	Intellectual Disability	2006	✓	✓		✓	
52	Umer	M	20.07.2013	Delayed Milestones	2015	✓	✓		✓	
53	Suryansh	M	27.12.2017	Delayed Milestone	2020		✓		✓	
54	Aamadh	M	25.05.2015	Delayed Milestones	2015	✓	✓		✓	

a	b	c	d	e	f	h	i	j	k	
55	Aayan	M	08.07.2014	Intellectual Disability	2019	✓	✓		✓	
56	Abhinav	M	05.02.2013	Attention Deficit Hyperactive Disorder	2019	✓	✓		✓	
57	Aliza	F	22.03.2008	Multiple Disability	2012	✓	✓		✓	
58	Anamzara	F	01-09-2015	Delayed Milestones	2016		✓		✓	
59	Atifa	F	11.02.2010	Multiple Disability	2011	✓	✓		✓	
60	Bhagwan Singh	M	10.01.2013	Cerebral Palsy	2019	✓	✓		✓	
61	Kavita	F	05.02.2006	Intellectual Disability	2012		✓		✓	
62	Noman	M	10.04.2015	Down Syndrome	2019					
63	Radhika	F	03.02.2013	Intellectual Disability	2018	✓	✓		✓	30.03.21 – Withdrawn - No Reason
64	Sameer	M	18.06.2012	Intellectual Disability	2016	✓	✓		✓	
65	Udai	M	04.12.2006	Intellectual Disability	2010	✓	✓		✓	
66	Vansh	M	01.08.2015	Hemiplegic	2016	✓	✓		✓	
<b>Raipur Block – Resource Person Savitri Trikoti</b>										
67	Abrar	M	01.05.2010	Intellectual Disability	2016	✓	✓		✓	
68	Aman	M	05.08.2006	Intellectual Disability	2010		✓		✓	
69	Armaan	M	01.01.2007	Intellectual Disability	2015	✓	✓		✓	
70	Arslaan	M	22.05.2007	Intellectual Disability	2012	✓	✓		✓	
71	Asma	F	03.04.2010	Cerebral Palsy	2011	✓	✓		✓	
72	Farhan	M	20.11.2013	Intellectual Disability	2018	✓	✓		✓	
73	Geeta	F	10.10.2004	Intellectual Disability	2012	Married				
74	Ishan	M	15-09-2011	Cerebral Palsy	2012	✓	✓		✓	
75	Kamil	M	03.02.1998	Intellectual Disability	2006	✓	✓		✓	
76	Marzeena	F	03.04.2006	Intellectual Disability	2009	✓	✓		✓	
77	Mohd Kaif	M	12.02.2011	Intellectual Disability	2015	✓	✓		✓	
78	Muskan	F	05.06.2009	Intellectual Disability	2015		✓		✓	
79	Rihan	M	15.11.2007	Speech difficulties	2016		✓		✓	
80	Rihan-2	M	09.06.2011	Intellectual Disability.	2016		✓		✓	
81	Sameer	M	02.02.2012	Intellectual Disability	2009		✓		✓	
82	Saniya	F	29.06.2006	Hearing Impaired	2011	✓	✓		✓	
83	Sazia	F	23.04.2009	Intellectual Disability	2011	✓	✓		✓	
84	Simran	F	13.01.2012	Intellectual Disability	2010	✓	✓		✓	
85	Raja kumar	M	08.11.2015	Club Foot	2020	✓	✓		✓	
86	Sufian	M	09.09.2009	Intellectual Disability	2010	✓	✓		✓	

a	b	c	d	e	f	h	i	j	k	
<b>Block doiwala- resource person - Anupama Chauhan</b>										
87	Arhaan	M	04.11.2011	Multiple Disability	2019		✓		✓	
88	Laxmi Bisht	F	01.10.2006	Cerebral Palsy	2019		✓		✓	
89	Alia	F	8yrs	Hearing Impairment	2020		✓		✓	Fresh Admission
90	Chotu	M	11yrs	Intellectual Disability	2020		✓		✓	Fresh Admission
91	Danish	M	11yrs	Hearing Impairment	2020	✓	✓		✓	Fresh Admission
92	Fatima	F	9yrs	Hearing Impairment	2020	✓	✓		✓	Fresh Admission
93	Manvi	F	9Yrs	Intellectual Disability/Or motor dysfunction	2021		✓		✓	Fresh Admission

**(As on 31 Mar 2021)**

ssessments Carried out: 6  
 ) of CwD admitted: 3  
 of CwD withdrawn: 6  
 ) of CwD deceased:  
 No of Children: 93/ (male 56; female 37)

**SUMMARY - OUTREACH A (Dehradun District Only)**  
 (As on 31 March 2021)

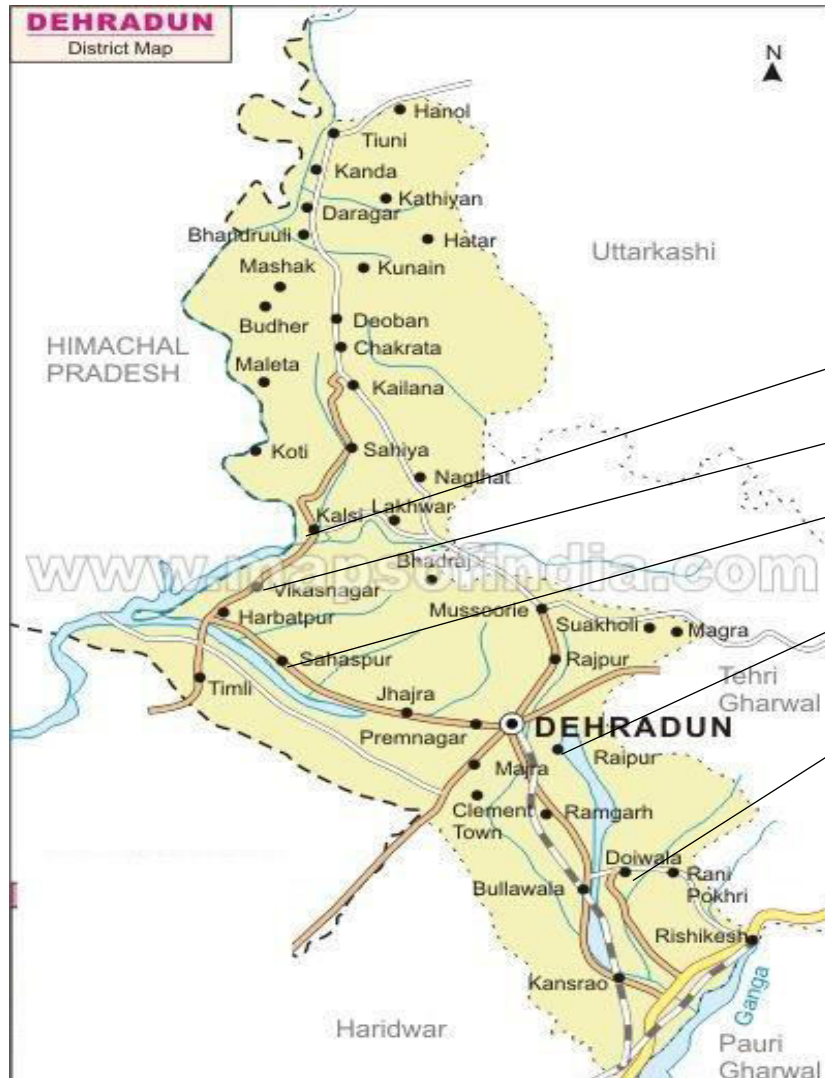

Ser.	Block	Special Educator	No of CWD Enrolled	No of Resource Persons/ Stake Holders Counselling	No of PwD Identified
a	b	c	d	e	f
1	Kalsi	Ganga Singh	4	15	9
2	Vikas Nagar	Divya Rawat	21	25	21
3	Sahaspur	Anupama Chauhan	27	25	27
4	Raipur	Nirmala Rana & Savitri Trikot	34	25	33
5	Doiwala	Anupama Chauhan	7	25	20

**SUMMARY - OUTREACH B (Uttarakhand State)**  
**(As on 31 March 2020)**

**District Uttarkashi**

Ser	Date(s)	Location	Resource Persons Counselling	PwD Identified
1	16-17.02.2021	Maneri,Chinyalisaud	30	22
2	22-24.02.2021	Naogaon,Purola,Mori	54	44

**District Rudraprayag**

Ser	Date(s)	Location	Resource Persons Counselling	PwD Identified
a	b	c	d	e
1	02-4.03.2021	Agastymuni,jakhlo,Ukhimath	70	53

**District - Tehri Garhwal**

Ser	Date(s)	Location	Resource Persons Counselling	PwD Identified
a	b	c	d	e
1	15 to 17.02.2021	Lumb gaon, Ghansali, Kirtinagar	84	70
2	12 & 26.02.2021	Thatyud Samvedna	106	0
3	1 & 2.03.2021	Thatyud Samvedna	55	50
4	12.03.2021	Thatyud Samvedna	28	0
5	23 to 27.03.2021	Hindolakhal,Jhakhnidhar,C hamba,Thatyud,Thauldhar	134	115
6	31.03.2021	NarenderNagar	35	30

**District Haridwar**

Ser	Date(s)	Location	Resource Persons Counselling	PwD Identified
a	b	c	d	e
1	03-04.02.2021	Roorkee,Bhagwanpur	78	67
2	06.02.2021	Khanpur	17	17
3	08-09.02.2021	Narsen,Luxser	31	27

**District Pauri Garhwal**

Ser	Date(s)	Location	Resource Persons Counselling	PwD Identified
a	b	c	d	e
1	10,12,17,23.12 2020	Thailisen,Rikhnikhal,Nainidanda,Beronkhal	197	0
2	02-05.03.2021	Pauri,Pabo,Khirsoo,Kot	80	59
3	15-18.03.2021	Dugadda,Jahrikhal,Ekesher,Dwarikhal	78	47
4	23-25.03.2021	kaljikhla,Pokhra,Yamkeshwer	45	33

**District Nainital**

Ser	Date(s)	Location	Resource Persons Counselling	PwD Identified
1	08-10.03.2021	Ramnagar,Kotabagh,Haldwani	78	64
2	22-26.03.2021	Bhimtal,Dhari,Okhalkanda,Ramgarh,Btalghat	126	59

**District Udham Singh Nagar**

Ser	Date(s)	Location	Resource Persons Counselling	PwD Identified
1	22-24.02.2021	Kashipur,Gaderpur,Khatima	162	139

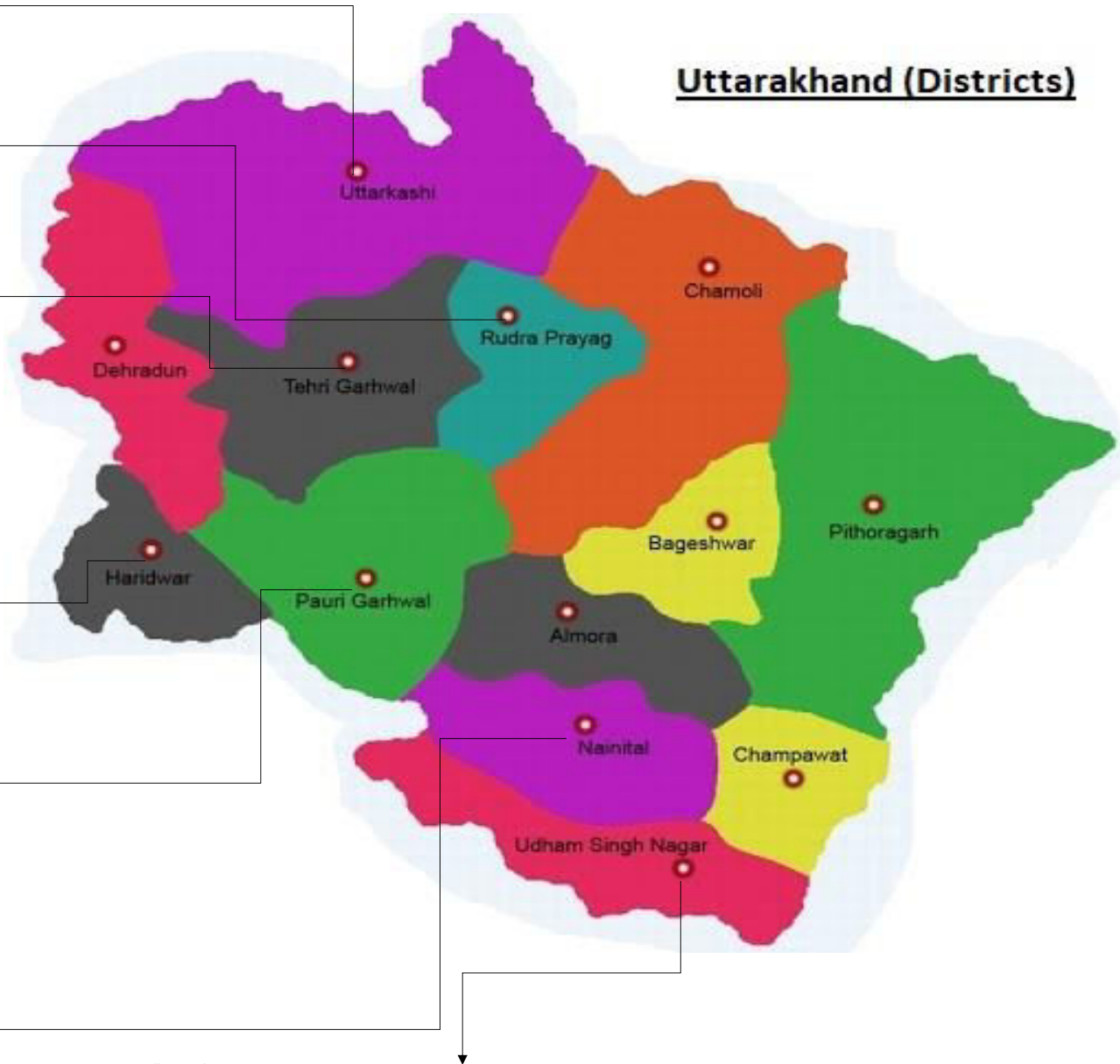



**Appendix L**  
**(Refers to Paragraph 30 of Annual Report 2020-21)**

**Details of Patients Tested +ve in the Year for TB**  
**(As on 31 March 2020)**

S. No.	TB Notification No. (NIKSHAY ID)	Name	DOB/ Age	Sex M/F/O	Complete Address with Pin code (District & State)	Mobile No./ Landline No.	Aadhaar No.	Occupation	Income	Type & No. of Family Members	Remarks
								F- Farmer			
								E - Employed			
								L - Labour			
								O - Other			
A - Above Rs 10,000/-	Joint (J)										
B - Below Rs 10,000/-	Nuclear (N)										
a	b	c	d	e	f	g	h	i	j	k	l
1	16160196	Muskan	22	F	C/O Salman, H.No 1390 Brampuri , Lohyanagar , Majara, Dehradun Pin No 248171	6396535460	88702308416	O	A	J	
2	16258642	Vipin Gupta	27	M	C/O Raj Singh, Near Ravidas Mandir , Milap Nagar Dhandhera Haridwar Pin No 247666	8979311990	87362420685	O	A	J	
3	16261575	Birjesh	35	M	C/O Ram Kumar Vill :- Akabpur/, Fazilpur Jhbreda Haridwar Pin No 247668	8057961842	48818962388	O	A	J	
4	16262459	Preeti	19	F	C/O Ramkumar H No 13 Chandshiker, Bastikahwli Road D Dun Pin Code :248001	6399164169	93354257018	O	A	J	
5	11642785	Piyar chand	66	M	Son / Anuj rashul Pin code :-247664	7055298829	28602863304	O	A	J	
6	16596595	Shamshheeda	45	F	C/O Anju Rarshulpur Togigya Bandar Jut Haridwar Pin No 247667	8923912270	97403215088	O		J	
7	17058012	Baby kashpay	27	F	C/O Sharif Ahmed, Jain Plot Vani Vhihar, PO Tapovan Dehradun Pin No - 248001	7534815944	67967238605	O	A	N	
8	16597411	Satpal	35	M	C/O Surendar Vill -Isawr Vihar Sundar Wala Raipur Dehradun PIN No-248001	9568238620	98758969571	O		J	
9	17265888	Sudhir	40	M	C/O Kisan Lal H No 15 Dobhalwala , Chakuwala Mahola Dehradun Pin: No 248001	9978068352	49543229495	O		J	
10	17601058	Shedzaad	17	M	C/O Nasreen H No 1183 Lohiya Nagar, Niranjanpur Brahampuri Deharadun Pin No 248171	9897755046	Not Available	O		J	
11	17675371	Divya	20	F	C/O Indarjeet H No 70/8 Chandar Nagar Deharadun Pin No 248001	9368155496	62119859359	O		J	

S. No.	TB Notification No. (NIKSHAY ID)	Name	DOB/ Age	Sex M/F/O	Complete Address with Pin code (District & State)	Mobile No./ Landline No.	Aadhaar No.	Occupation	Income	Type & No. of Family Members	Remarks
								F - Farmer			
								E - Employed			
								L - Labour			
O - Other	A - Above Rs 10,000/-	Joint (J)									
		B - Below Rs 10,000/-	Nuclear (N)								
12	17750033	Karam singh	46	M	C/O Ankush Vill Kehdishikhpur Haridwar Pin No 247662	8937811867	64710603248	O		J	
13	17748451	Sonia	20	F	C/O Kishor H No 63 Nayi Basti Balbir Road Dehradun Pin No 248001	9756724560	815982981137	O	A	J	
14	17791599	Tahira	70	F	C/O Sahid Hamed Vill Last Inder Road Dalanwala Dehradun Pin No 248001	9897167515	632232184727	O		J	
15	17810035	Rahul	18	M	C/O Yashpal Near Chatriwala Kuwa Jagjeetpur Haridwar Pin No 249408	9837532730	55372171005	O		J	
16	17851153	Nadeem	25	M	C/O Whab Vill Pattanaan –Muzzfarnagar Pin No 251316	Not Available	25475255186	O		J	
17	17872092	Middu	72	F	C/O Shamshad Deepnagar Ajabpur Dehradun Pin No 248121	7851309670	77766410280	O		J	
18	17979907	Chandrkana	58	F	C /O Suraj Prakash DI Colony Adhiwala Dehradun Pin No 248001	8278826803	77788268030	O		J	
19	17913941	Raseed amad	60	M	C/O Saleem Ahmed Dudholi Bijnore Pin No 246731	6396996248	645579852454	O	A	J	
20	18066236	Geeta	18	F	C/O Anita Deviss Shivpuri Colony Dalanwala Dehradun Pin No 248001	8532868285	Not Available	O		J	
21	18207275	Dharamveer	55	M	C/O Pankaj Kiratpur Chidowali Nagina Bijnor Pin No 246762	Not Available	421937368512	O		J	
22	18262808	Shiv kumar	60	M	C/O Yogesh Kumar H No 68 Mohini Road Dalanwala Dehradun Pin No N 248001	8719603980	962688503294	O		J	
23	-	Sargeet	35	M	C/O Nanku Ram, Rajeev Nagar Kanduli Dehradun Pin No 248001	8979414464	521646796043	O		J	
24	18291945	Peeti	17	F	C/ O Sompal Chandanpur Bidrukuti Bijnor Pin No 246701	8958495372	Not Available	O	A	J	
25	18426073	Waseem	25	M	C/O Risyat Bhagwanpur Chandanpur Haridwar Pin: No 247664	9897522204	Not Available	O	A	N	
26	18347506	Manoj sharma	35	M	c/o risyat bhagwanpu haridwar pin:- 247664	9897522204	847013142998	O	A	J	
27	18379695	Pampal	30	M	C/O Lt, Tejpal Sikroda Roorkee Haridwar Pin No 247661	Not Available	231202018822	O	B	J	
28	18379695	Shemseher	51	M	C/O S.Pual Shanshai Ashram Vil Markereeti Sakarpal Raipur Dehradun Pin No 248001	6396418312	Not Available	O	B	J	

S. No.	TB Notification No. (NIKSHAY ID)	Name	DOB/ Age	Sex M/F/O	Complete Address with Pin code (District & State)	Mobile No./ Landline No.	Aadhaar No.	Occupation	Income	Type & No. of Family Members	Remarks
								F - Farmer			
								E - Employed			
								L - Labour			
O - Other	A - Above Rs 10,000/-	Joint (J)									
		B - Below Rs 10,000/-	Nuclear (N)								
29	18539706	Nanak	67	M	C/O Anchal H No 14 Ward No 5 Dehradun Katawapur Vikasnagar Pin No 248198	Not Available	Not Available	O	B	J	
30	18580201	Shekeel	62	M	C/O Mohd Taslim Lohiya Nagar Niranjapur Pin No 248001	Not Available	Not Available	O	B	J	
31	18596822	Salma	22	F	C/O Reshma Vill 30 Anshiq Majra Dehradun Pin No 248178	8958943052	55251106572	O	B	J	
32	18685486	Sanju	36	M	C/O Daulat Ram H No 271 Brahmanwala Dehradun Pin No 248001	Not Available	77420569402	O	B	J	
33	18001668	Ramgopal	60	M	C/O Ankur H No 35 Yogendar Nagar Jansath Muzzafarnagr Pin No 251308	9568137308	Not Available	O	B	J	
34	18687083	Tarannum	32	M	C/O Sohib H No 35/39 Lakhbhag Dehradun Pin No 248001	9929719396	232917308675	O	B	J	
35	17828089	Aman bisht	25	M	C/O Diwan Singh H No 241 Shiv Nagr Marg Kishan Nagar Chook Dehradun Pin No 248001	7045873490	55316823771	O	B	J	

**Appendix M**

(Refers to Paragraph 31 of Annual Report 2020-21)

**NOMINAL ROLL OF RESIDENTS IN LIFE LONG CARE PROGRAMME****(As on 31 March 2021)**

Ser	Name	Gender (M/F)	DoB	Sponsor	Date Admitted	Employment	Monthly Stipend (Rs)	Remarks
a	b	c	d	e	f	g	h	i
<b>Leprosy Cured Patients (LCP)</b>								
1	Asha	F	01.01.61	Linda Cork, Australia D Anselm, New Zealand	10.09.74	Central Kitchen help	220	
2	Bachan Devi	F	01.01.47	HV Frisby, Australia	20.11.02	-	-	
3	Badal	M	01.01.55	Christine Hannan, Australia	10.06.02	-	-	
4	Balama	F	01.01.45	N Colin McLeod, New Zealand, P Dayal, New Zealand	09.11.59	-	-	
5	Bisla	F	01.01.46	Helen Shearer, Australia	01.01.63	-	-	
6	Chaita	F	01.01.46	Nicholas Byrne, Australia, Rev. WT Cooke, New Zealand	01.01.65	-	-	
7	Dhan Bahadur	M	01.01.46	-	10.06.04	-	-	
8	Dabbi	F	10.01.56	-	01.05.63	-	-	
9	Deviki	F	21.10.48	John Coleman, Australia Rosemary Reid, New Zealand	01.06.78	Temple Caretaker, Shiv Sadan	220	
10	Fulak Singh	M	01.01.43	-	01.12.06	Guard Main Gate	1000	
11	Ganju Rai	M	01.01.55	-	16.09.86	Guard Main Gate	1000	
12	Jamuna	F	01.01.55	Pamela Stokes, UK	01.09.00		-	
13	Kirti	F	01.01.66	-	01.04.97		-	
14	Kisni	F	02.03.37	-	02.02.72	-	-	
15	Lalti	F	15.05.40	L McCreton, Australia A Parissi, Australia	11.01.69	-	-	
16	Laxmi	F	01.01.46	-	16.06.86	-	-	
17	Lisri	F	03.03.56	-	01.10.14	-	-	
18	Malak Singh Rana	M	01.01.58	-	01.01.73	<i>Nambardar</i>	500	
19	Manoti	F	01.01.45	Ryder Cheshire Council, Mt. Gambier, Australia	05.05.86	Central Kitchen help	220	
20	Maya Gurung	F	01.01.60	Pat Heenan, Australia	01.09.13	-	-	
21	Pulma	F	01.01.46	Cathleen Jordan, Australia D Carpenter & J Maguire, Australia	01.03.66	-	-	
22	Sabu	M	01.01.45	Hayman, Australia	10.07.66	-	-	
23	Shamli	F	01.01.66	-	19.06.02	-	-	

a	b	c	d	e	f	g	h	i
24	Sher Singh	M	01.01.51	-	30.03.97	Guard Main gate & helps with Gas cylinder distribution in Shiv Sadan	1260	
25	ShobhniRana	F	01.01.71	J Kitchen, Australia	18.08.78	-	-	
26	Subhadra	F	01.01.56	H Baker, Australia	01.01.62	-	-	
27	Usha	F	01.01.58	Ena& Eileen Harrison, Australia	01.11.65	-	-	
<b>Intellectual Disability (ID)</b>								
28	Azad	M	2004	Ashok Dharmalingam, Australia	12.08.16	-	-	
29	Bharat Singh	M	23.02.70	Ballarat Clarendon Collage C/o Steven Belcher, Australia Mr Ron Southall, Australia	16.01.81	House Parent – Boys Assisted Independent Living & Training Centre Office Orderly	5000	
30	Daljeet Singh	M	01.11.61	MM Finnegan, Australia KJ Burtscher, New Zealand	11.06.73	-	-	
31	Krishna	M	2003	Bernie Duchesne, Australia	08.09.15	-	-	
32	Guido (Munna)	M	1954	Late Joy Nodder, UK (legacy)	17.12.64	-	-	
33	Punit	M	25.03.55	J Bourke, Australia	19.09.59	-	-	
34	Salman	M	01.04.99	John Seal, Australia	19.01.12	-	-	
35	Sandeep	M	2007	Ballarat Grammar Junior School C/o Julian Hopkins, Australia	16.04.14	-	-	
36	Sonu (Jnr)	M	2004	Ballarat Grammar Junior School C/o Julian, Hopkins, Australia	05.08.13	-	-	
37	Sonu (Snr)	M	28.04.74	Nicola Webb, UK	1982	-	-	
38	Subhash Singh	M	15.08.47	Ballarat Grammar Junior School C/o Julian Hopkins,Australia, Polly Hauxwell,UK	14.03.77	-	-	
39	Sudeep	M		Claire Louise, UK	22.04.84	-	-	
40	Sukhdev	M	15.08.68	Shirley Bull, UK	1984	-	1500	
41	Asha Lata Puttani	F	1956	Susie Mackerras	05.03.72	-	-	
42	Divya	F	27.10.07	Jules & Patrick Forth, Australia	04.02.14	-	-	
43	Sunita (Gudiya)	F	1990	Soroptimist Club of Torrense, Australia	09-02.10	-	-	
44	Jenny	F	1956	R Carroll, Australia, A Hodson, New Zealand	09.04.66	-	-	
45	Nandini	F	1996	Brendan Hayes, Australia	07.06.10	-	-	
46	Naroda	F	1971	No Sponsor	23.01.81	-	-	
47	Neenu	F	2011	S.I. Ballarat, Australia	09.08.17	-	-	
48	Nathi	F	1964	Dawn Manning, Australia, Freeman, New Zealand	11.02.76	-	-	
49	Nirmala (Baby)	F	1964	Ballarat Clarendon Collage C/o Steven Belcher, Australia	03.06.75	-	-	
50	Prema Jenny	F	1962	Ms Dawn Manning, Australia	28.08.72	-	-	

a	b	c	d	e	f	g	h	i
51	Rajrani Sinha	F	1955	SE Wells, New Zealand, Louise, UK	27.12.67	-	-	
52	Ramrati	F	1950	Peter McAuley C/o St. Francis Community, Australia	1959	-	-	
53	Sarita Ale	F	19.03.64	-	12.04.76	-	-	
54	Sunita Puri	F	02.08.47	Dr Ronald Coleman, Australia, A Squire, New Zealand	17.09.73	-	-	
55	Tannu	F	01.01.10	No sponsor	17.02.17	-	-	
56	Thulli	F	08.09.60	P Weaver, New Zealand	08.09.72	-	-	
57	Saloni	F	2005	-	12.04.19	-	-	
58	Seema	F	2010	-	12.04.19	-	-	
<b>Locomotor Disability (LD)</b>								
59	Chatter Singh	M	16.07.45	-	25.11.75		260	
60	Sumati (Martyn Cottage)	F	19.03.64	Marie Fearon, Australia, Ryder Cheshire Council, Mt Gambier, Australia	1976	SE School help	3500	
61	Geeta (Martyn Cottage)	F	15.08.68	-	11.09.72	Office Assistant Admin Office	4000	

**Summary (as on 31 Mar 21):**

No of LCP : 27 (male 7, female-20)  
No of ID & LD Persons: 34 (male 14, female -20)  
Total: 61  
No. of deceased in FY 2020-21: 1

**Appendix N**(Refers to Paragraph 32 of  
Annual Report 2020-21)**NOMINAL ROLL OF PERSONS IN TERTIARY EDUCATION PROGRAMMES****(As on 31 March 2021)**

Ser	Name	Gender (M/F)	DoB	Next of Kin	Course / Class	Institute / School	Date of Admission (DoA)	Probable Date of Completion	Date of Completion	Sponsor	Remarks
								(PDC)			
a	b	c	d	e	f	g	h	i	j	k	l
1	Bhupender	M	12.02.1996	Shri Gangadhar	Bachelor in Hospital Administration	Sai Institute, Dehradun	Aug-19	Aug-21		Sarvasubhamkara	
2	Buppy	M	22.04.1999	Smt Shakuntala Devi	Bachelor in Hotel Management	Kukreja Institute, Dehradun	Aug-18	Jul-21		Sarvasubhamkara	
3	Rahul Kumar	M	01.03.1996	Shri Dheeraj Kumar	Bachelor of Arts in Mass Communication	Sai Institute, Dehradun	Aug-19	Aug-21		Sarvasubhamkara	
4	Reema	F	18.01.1997	Shri Chandeshwar	B.Sc Nursing	Dr J.P. Sharma Memorial School and College of Nursing, Yamunanagar	Sep-17	Aug-21		Sarvasubhamkara	
5	Subhash	M	28.01.1999	Smt Lakshmi	B.Sc Nursing	Doon Institute of Medical Science, Dehradun	Sep-18	Aug-22		Sarvasubhamkara	
6	Sunil Bahadur	M	07.08.1997	Shri Veer Bahadur	Bachelor of Arts in Mass Communication	Sai Institute, Dehradun	Oct-19	Oct-21		Sarvasubhamkara	

**LIST OF CURRENT BENEFACTORS****(As on 31 March 2021)****Overseas****Institutional**

Ryder Cheshire Australia  
 The Ryder Cheshire Foundation Incorporated, New Zealand  
 Sarvasubhamkara, UK  
 REGE Foundation, UK  
 The Hans Foundation  
 Numidia Charity Foundation, Netherlands

**Individual**

Ms Louise McMillan, UK  
 Ms Jai Devender Singh, UK

**Domestic****Government**

Kendriya Sainik Board, New Delhi  
 The National Trust

**Institutional**

Azim Premji Philanthropic Initiative Pvt. Ltd.  
 Give India Foundations  
 HDB Financial Services  
 Max India Foundation, Noida  
 SudChemie Limited, Dehradun  
 Ramesh Garware Charitable Trust  
 Garware Fibres

**Individual**

Arora, Ms Kamlesh	Gaur ,Ms Urmila Rani	Kunwar, Mr Anand Singh	Paul, Ms Susan
Arora ,Ms Silvia	Gupta ,Mr Rakesh	Kamra ,Dr Tejaswi	Padmanabhan , General(Retd) S
Agarwal ,Mr Swarit Kumar	Gupta ,Capt Umang	Kanwar, Mr Raj	Pathak (Retd) ,Gp Capt S K
Agarwal, Ms Sangeeta	Garware, Mr Vayu	Kapoor ,Ms Shashi	Rana, Mr DS
Bhatia ,Mr Baljot Singh	Garware, Mrs Sunita	Kandhari,Ms Usha	Sharma ,Dr Asha



Bisht, Mr Yashwant Singh	Garware, Ms Mayuri Vayu	Khanna ,Major Karun	Sharma, Mr Rahul
Bhardwaj, Lt Gen Prabodh	Gupta, Ms Sonia	Khan, Mr A P	Sehgal ,Mr Kamal
Bhuvnesh	Hansen, Lt Col Ateet	Katre, Mr Aniz	Singh ,Mr Mangal
Bhasin, Mr Narendera Kuma	Joshi ,Mr Sudhanshu	Longani ,Mr A K	Seth, Mr Praveen
Benjwal ,Mr Sudhakar	Jaiswal ,Ms Pallavi	Lulla, Mrs Padmini	Singh, Mr Sujan
Billimoria, Ms YF	Jhaldiyal ,Mr SC	Lall, Ms Priyo	Shukla ,Satya
Bisht, Mr Parvez	Kumar, Mr Raman	Mehta, Ms Sonali	Singhal, Mr Rajat
Bimla	Kukshal, Mr Manohar Chand	Malik ,Mr Rajan	Singhal ,Mr J M
Chatterjee, Neil & Shreya	Kapoor, Mr Manik	Madhwal ,Ms Gita	Sehgal ,Ms Anita
Chaudhary, Ms Raj	Koppikar, Vice Admiral VL	Misal, Ms Neelam	Sharma , Mr Neeraj
Chilkoti ,AVM (Retd) Dayana	Kapoor, Mr Satish	Nanavatty, Lt Gen R K	Srivastava , Mr Rajesh
Devasahayam, Col (Retd) Da	Kapoor, Ms Ahaana	Nanda ,Mr Manish	Singh, Ms Nidhi
Dutt ,Mr Devendra	Kumar ,Mr Jagdish	Nawani ,Ms Kusum	Towers ,M /s Kapoor
Dangwal, Shri Vijay Badoni	Kumar, Mr Sushil	Negi ,Mr Prithvi Singh	Tyagi, Mr Rajesh
		Ojha, Dr Kashi Nath	