

interwoven®

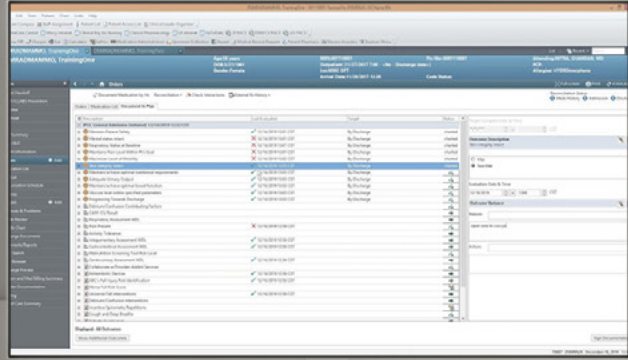

ROLLI®



ELEVATING WORK AND WELLNESS

Rolli is thoughtfully designed to provide maximum comfort and functionality for a wide range of tasks across workplace, learning, and healing environments. From collaborative areas and classrooms to nurses' stations and exam rooms, Rolli's versatility supports diverse needs, enabling employees, educators, and caregivers to perform at their highest level.



Also shown
Table: **Aidin**®

Also shown
Modular Caseworks: **Alterna**® / Table: **Aidin**® / Recliner: **Meadow**™



Statement of Line



Collaborative Chair,
Black



Collaborative Chair,
Grey



Stool, Black



Stool, Grey

Features & Options

- Polypropylene back frame and seat offered in black and grey
- Contrasting fabric available on seat and back
- Ergonomic back features 1 $\frac{3}{4}$ " height adjustment and 9.8° tilt
- Seat features forward tilt, up to 4°
- Stool models feature polished aluminum footring with black spokes
- 5-prong base with integrated footrest swivels 360°
- Black, hard, dual-wheel casters are standard; black, soft, dual-wheel casters are available
- Collaborative chair height ranges from 15 $\frac{3}{8}$ " - 19 $\frac{1}{2}$ "
- Stool height ranges from 20" - 28"

