

BLUE MOUNTAIN  
COMMUNITY FOUNDATION

# 2014 Annual Report



BLUE MOUNTAIN  
COMMUNITY  
FOUNDATION

*Serving Donors. Strengthening Communities.*



Remembering the Past...



Embracing the Future

CELEBRATING 30 YEARS OF COMMUNITY PHILANTHROPY

## BOARD OF TRUSTEES PRESIDENT REPORT

### CRAIG SIEVERTSEN



At the November 13<sup>th</sup> Celebration of Giving, the Community Foundation's annual presentation to our community about the state of the Foundation, we celebrated our 30<sup>th</sup> Anniversary with four founders present – Pete Peery, John Reese, Art Griff and Mary Lou Tillay. These visionaries started the Foundation with \$200,000 in 1984. Since then our assets have grown to over \$38 million, with an additional \$19 million given to charities in our area.

Although there are many nonprofits in our area with “Blue Mountain” in the title, there is only one Blue Mountain

2013-2014, my first year at the Community Foundation, was one of discovery and exploration, problem-solving and joy. I am pleased to report that the condition of the Community Foundation is strong, and that we are poised for even greater growth and achievement in the coming years.

During 2013-2014, the Community Foundation grew in funds granted, scholarships made, more donor advised funds, designated funds and other endowments, more agency funds and grew the endowment. At the end of the fiscal year, our large investment pool returned 15.8% (net of fees).

We continued to be part of the Bill and Melinda Gates Foundation's Building Community Philanthropy initiative, regranteeing funds to local

charities to address intergenerational poverty. The J.L. Murdock Charitable Trust multi-year grant continued to support the expansion of our administrative capabilities. This has been critical to our ability to sustain growth with excellence. Our real assets, the Lamar Farm and gravel pit, continued to generate significant funds for scholarships. We were at the table for community-wide collaborations on hunger, homelessness, early childhood education, mental health, healthy youth and trauma-informed youth services. We also affirmed that our service area extends to the entirety of Umatilla County, Oregon.

The Celebration of Giving this year featured presentations from speakers about their personal experiences with different facets of the Foundation: Peter Harvey on

Community Foundation.

What sets us apart from other nonprofits is that our timeline is limitless and our mission is broad. We amplify our region's charitable assets by pooling, investing & encouraging people to leave a legacy in the Blue Mountain region through the Community Foundation. Our challenge is to get the word out about the Community Foundation and why it is special. We do not seek growth for the sake of growth – we seek growth so that we can give more scholarships, more grants, and solve more problems.

The Board of Trustees is proud of the work the Foundation has done in the past year, and that even with the changes last year, we haven't missed a beat. We say farewell to Trustees Dan Reid, Leslie Brown, and Laure Quaresma. Each played a major role on the Board. We look forward to new Trustees Tim Kennedy (Athena), Mindy Nelson (Walla Walla), and Chris Drabek (Walla Walla) joining us starting in 2015.

## EXECUTIVE DIRECTOR'S REPORT

### KARI ISAACSON

investment performance, John Jamison on his and Katherine Wildemuth's donor advised fund, Terry Nealey on the Dayton/Columbia County Washington Fund and attorney Bertha Clayton on scholarships.

New staff joining the Foundation this year were Joan Consani, Director of Finance and Casey Richards-Moller, Donor Services Associate. We were fortunate to have Joan Aragone come out of retirement to assist us during this year of change and transition.

We are all looking forward to working with you on behalf of the community in the coming year!



# Statement of Financial Position For period ending June 30, 2014

## ASSETS

ASSETS	2014	2013
Cash and Cash Equivalents	\$ 1,159,495	\$ 1,134,890
Investments	37,398,977	33,037,062
Interest and Dividends Receivable	12,370	3,030
Furniture and equipment, net	9,250	7,404
<b>Total Assets</b>	<b>\$ 38,580,092</b>	<b>\$ 34,182,386</b>

## LIABILITIES AND NET ASSETS

LIABILITIES	2014	2013
Grants and Scholarships Payable	\$ 423,467	\$ 373,703
Other Liabilities	22,648	13,529
Funds held on behalf of others	7,467,195	6,592,274
Split-interest agreements	946,652	886,470
<b>Total Liabilities</b>	<b>8,859,962</b>	<b>7,865,976</b>

NET ASSETS	2014	2013
Unrestricted		
Administrative	156,470	122,005
Donor Advised	81,003	55,196
Sustaining Endowments	899,587	815,530
Discretionary	1,033,823	944,402
<b>Total Unrestricted</b>	<b>2,170,883</b>	<b>1,937,133</b>
Temporarily Restricted		
Sustaining Endowments	50,542	44,690
Field of Interest	7,246,141	6,330,632
Donor Advised	624,542	544,616
Scholarship	7,781,058	6,912,495
Designated	11,099,335	9,887,477
Split-interest	747,629	659,367
<b>Total Temporarily Restricted</b>	<b>27,549,247</b>	<b>24,379,277</b>
<b>Total Net Assets</b>	<b>29,720,130</b>	<b>26,316,410</b>
<b>TOTAL LIABILITIES AND NET ASSETS</b>	<b>\$ 38,580,092</b>	<b>\$ 34,182,386</b>

Unrestricted Funds

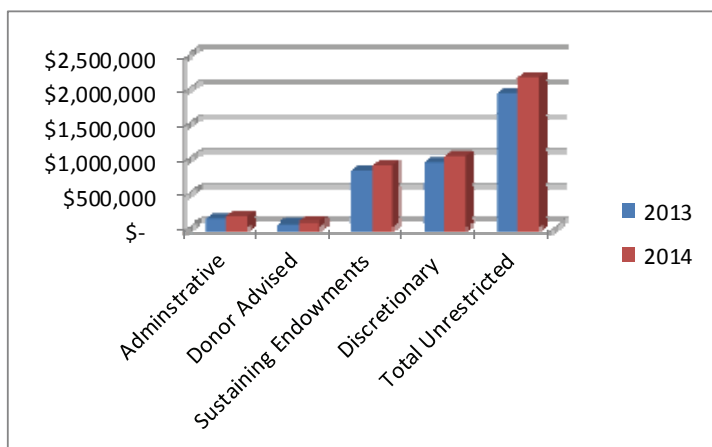

Temporarily Restricted Funds

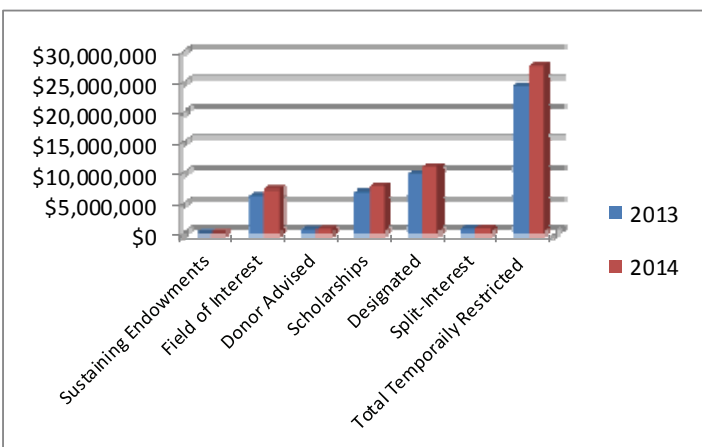

## Discretionary Grants by Impact Area



**Improving the issues of arts for children, access and participation, and helping the arts flourish in our communities.**

Blue Mountain Art Alliance DBA ArtWalla	
<i>Expansion of Arts Infrastructure - Website</i> .....	\$700
Blue Mountain Artisans Guild	
<i>Electrical Safety Update</i> .....	\$1,000
Carnegie Center DBA Carnegie Picture Lab	
<i>Picture Lab 2013-14 Program</i> .....	\$2,500
Fort Walla Walla Museum/Walla Walla Valley Historical Society	
<i>Connecting Children with Civil War Exhibit</i> .....	\$1,000
<i>School Tour Program</i> .....	\$2,000
Kirkman House Museum	
<i>AmeriCorps Staff Position</i> .....	\$1,000
Little Theatre of Walla Walla	
<i>Lighting Control System Replacement</i> .....	\$1,500
Rural Youth Enrichment Services	
<i>Touchet Valley Acoustic Music Project</i> .....	\$1,500
Touchet Valley Arts Council	
<i>Liberty Theater Annex Renovation</i> .....	\$1,000
<i>Missoula Children's Theatre Residency</i> .....	\$1,000
Waitsburg Historical Society	
<i>Furnace Replacement in Wilson-Phillips House</i> .....	\$1,000
Walla Walla Chamber Music Festival	
<i>2014 Winter and Summer Seasons</i> .....	\$2,000
Walla Walla Choral Society	
<i>General Support</i> .....	\$2,000
Walla Walla Symphony	
<i>2013-2014 Symphony Season</i> .....	\$2,500



**Improving the issues of neighborhood living, social support, and joining together for the greater good.**

Blue Mountain Action Council	
<i>Commitment to Community Program (C2C)</i> .....	\$1,194
Blue Mountain Humane Society	
<i>Spay/Neuter Voucher Pilot Program</i> .....	\$2,000
Catholic Charities of Spokane - Walla Walla Office	
<i>Interfaith Coalition on Poverty</i> .....	\$1,500
Children's Home Society of Washington/Walla Walla	
<i>Community PRIDE of Walla Walla Needs Assessment</i> .....	\$3,500
Community Council	
<i>2014 Advocacy: Improving Citizen-Government Communication</i> .....	\$1,500
United Way of Walla Walla	
<i>Youth United Program</i> .....	\$1,500
Walla Walla Senior Citizens Center, Inc. DBA Center at the Park	
<i>Center Volunteers Program</i> .....	\$2,000



**Improving the issues of training workers for better jobs, helping employers thrive, and supporting small businesses.**

Milton-Freewater Downtown Alliance	
<i>Let's Make a Difference Day</i> .....	\$1,000



**Improving the issues of wellness, preventative care, and access to health care.**

Blue Mountain Heart to Heart	
<i>HIV Outreach, Prevention and Testing</i> .....	\$5,000
Bluewood Blazers DBA Bluewood Alpine Race Team	
<i>General Support</i> .....	\$500
Children's Home Society of Washington/Walla Walla	
<i>Child and Family Counseling</i> .....	\$10,000
City of Walla Walla Parks and Recreation	
<i>Washington Park Neighborhood After-School Program</i> .....	\$2,500
Columbia County Public Health Department	
<i>Stay Active and Independent for Life (SAIL)</i> .....	\$2,000
Good Samaritan Ministries	
<i>Mental Health Issues and Counselor Training</i> .....	\$1,500
Medical Teams International	
<i>Walla Walla Mobile Dental Program</i> .....	\$3,500
Milton-Freewater Ambulance Service Area Health District	
<i>Training Aids for EMS</i> .....	\$2,000
Providence St. Mary Foundation	
<i>Jan Erickson Lifesaver Fund</i> .....	\$2,500
Rising Sun Clubhouse	
<i>General Operational Support</i> .....	\$1,500
<i>General Support</i> .....	\$1,500
Student Health Options DBA The Health Center	
<i>Mental Health Care/General Services</i> .....	\$6,000
Trilogy Recovery Community	
<i>Latino Outreach, School Outreach, &amp; Support Services</i> .....	\$5,000
Walla Walla County Health Department	
<i>Access to Baby and Child Dentistry</i> .....	\$3,000
YWCA	
<i>YWCA Ice Chalet</i> .....	\$1,000

**"This session [for AP students] opens a new door of high school participation with our admission free School Tour Program"**

-Fort Walla Walla Executive Director,  
James Payne



**First Fruits Fund Grant Awards**— The goal of the First Fruits Fund is to encourage collaborative and innovative approaches to building self-sufficiency for the most underserved in our communities.

**These grants represent distributions from 2012-2013 grant funds**

Rising Sun Clubhouse	
<i>General Operational Support</i> .....	\$1,500
Walla Walla Community College Foundation	
<i>For Walla Walla Public Schools Teacher Development</i> .....	\$5,000
The STAR Project	
<i>Transitional housing for persons leaving incarceration</i> .....	\$3,500
Whitman College	
<i>State of the State for Washington Latinos Report</i> .....	\$5,000

# Discretionary Grants by Impact Area



**Improving the issues of early learning, supporting school children, and lifelong learning.**

Blue Mountain Action Council	
<i>Skill Steps: A BMAC &amp; WWCC partnership</i> .....	\$7,496
Blue Mountain Counseling of Columbia County	
<i>Summer Youth Program</i> .....	\$2,000
Blue Mountain Resource Conservation & Development Council	
<i>Camp Wooten and Envirothon</i> .....	\$1,000
Camp Fire Walla Walla Council	
<i>After-School &amp; Super Summer Program Scholarships</i> .....	\$2,500
Eastern Washington Autism Spectrum Disorder Assoc. (EWASDA)	
<i>Summer Camp</i> .....	\$2,000
Eastern Oregon FGP of Community Counseling Solutions	
<i>Foster Grandparent Program of CCS</i> .....	\$1,500
Friends of Children of Walla Walla	
<i>Adults Befriending Children School-Based Program</i> .....	\$5,000
Friends of Dayton Memorial Library	
<i>Laptop Computers for In-House Use</i> .....	\$711
Girl Scouts of Eastern Washington & Northern Idaho	
<i>General Support</i> .....	\$1,000
Junior Achievement of the Greater Tri-Cities	
<i>General Support for Walla Walla Program</i> .....	\$2,000
Pomeroy School District	
<i>Pomeroy Elementary After-School Program</i> .....	\$5,000
Prescott School District	
<i>Prescott Elementary After-School Program</i> .....	\$4,000
The Cardinals' Nest	
<i>After-School Reduced Rate Program</i> .....	\$5,000
The Moms' Network	
<i>Educ. Parent Workshops/Parenting Teens Together</i> .....	\$1,000
Umatilla County 4-H Leaders Association	
<i>Get SET - Science, Engineering &amp; Tech. 4-H Program</i> .....	\$1,500
Walla Walla Basin Watershed Council	
<i>STELLAR Environmental Education</i> .....	\$1,500
Walla Walla Community College Foundation	
<i>Parenting Education Program Scholarships &amp; Expansion</i> .....	\$3,500
<i>Student Emergency Assistance Aid</i> .....	\$3,000
Walla Walla Public Schools	
<i>Farm to School Program General Support</i> .....	\$2,500
YMCA	
<i>Y on Wheels for At-Risk Children</i> .....	\$5,000
YWCA	
<i>Fun Factory</i> .....	\$5,000
<i>Mariposa Program</i> .....	\$5,000
<i>My Friends' House</i> .....	\$3,000



**Improving the issues of caring for the environment and promoting environmental awareness.**

Blue Mountain Land Trust	
<i>General Support</i> .....	\$1,000

**“Many of the students were reluctant readers at the start of the year, and found a love of reading through the after school program”**

-Prescott Elementary Principal,  
Jodi Thew



**Improving the issues of food, housing, homelessness, a living wage, and freedom from discrimination in our communities.**

American Red Cross	
<i>General Support</i> .....	\$3,000
Blue Mountain Action Council	
<i>Pro Bono Lawyer Referral Program</i> .....	\$3,811
<i>Support for: Next Steps Transitional Housing</i> .....	\$10,499
Christian Aid Center	
<i>Case Management and Referral Services</i> .....	\$20,000
Helpline	
<i>Direct Services for Walla Walla County Homeless</i> .....	\$15,000
Lillie Rice Center, Inc.	
<i>Parent to Parent Support Programs</i> .....	\$3,000
Linus Project	
<i>Distribution of Blankets and Quilts for Children</i> .....	\$500
Pantry Shelf of Walla Walla	
<i>More Protein, Less Starch</i> .....	\$3,500
Rotary First Harvest	
<i>Harvest Against Hunger (HAH)</i> .....	\$2,000
SonBridge Community Center	
<i>Emergency Shelter (Large-Scale Disasters)</i> .....	\$2,500
Southeastern WA Aging & Long Term Care Advisory Council	
<i>General Support</i> .....	\$3,000
Sunset Housing Inc.	
<i>General Support</i> .....	\$2,000
Valley Residential Services	
<i>Supported Living Wheelchair Van Lift</i> .....	\$2,000
Walla Walla Senior Citizens Center, Inc. DBA Center at the Park	
<i>Adult Day Center</i> .....	\$2,500
<i>Columbia Co. Senior Round Table Nutrition Program</i> .....	\$2,000
<i>Garfield Co. Senior Round Table Nutrition Program</i> .....	\$2,000



**During the  
2013-2014  
fiscal year,  
\$245,711 was granted to  
area non-profit organizations  
in Discretionary Grants.**

**Ann Weatherill Memorial Scholarship Fund**

Jessica Smith

**Anonymous Scholarship Fund**

Sheyanne Colvin

**Archer Ranch Scholarship Fund**

Logan Hays

**Baker Henry Nursing Scholarship Fund**

Alexandra Dunnagan

**Bayne Family Scholarship Fund**

Kiana Molitor

**Benton City Wranglers Educational Trust Scholarship Fund**

Tucker Cannon

Kaitlyn Jackson

**Betty Rae and Luetta Anderson Scholarship Fund**

Josue Chavez

Paola Flores

Sonja Gooding

Johanna Lugo-Coria

Shanna Postlewait

**Bob and Eleanor Burgess Scholarship Fund**

Steven Hughes

**Bobby Cox Memorial Scholarship Fund**

Erik Sandoval

**Charlotte D. Mikkelsen Scholarship Fund**

Zach Bartlow

**Dayl and Doris Graves Auto Tech Scholarship Fund**

Nazario Lara-Ureta

Amanda Weis

**Dayl and Doris Graves Scholarship Fund**

Brian Smith

**Dayton/Columbia County Washington Fund**

Kenndra Haney                      Brightne Partlow

Logan Hays                          Kolbie Rodriguez

Etta Huwe                            Guy Spalinger

Bailey John                          Lexus Ward

Courtney Mings

**Nancy and Don Fix Scholarship Fund**

Colleen Delp

Guy Spalinger

**Donald C. and Ruth F. Roff Scholarship Fund**

Anne Jones

Gabriela Salazar

**Earl and Jane Ferguson Scholarship Fund**

Natalie Arnold                      Taylor Rudolph

Elizabeth Carlyle                    Natasha Surber

Taryn Coffman                        Molly Von Borstel

Danielle Dearing                      Kolten Youncs

Kyra Fairchild                         Alexis Zmuda

**Earl and Lucille Blake Scholarship Fund**

Destiny Arms                         Justin Colvin

Fletcher Baker                        Taylor Cook

Meara Baker                          Itsel Corona

Allyssa Barnett                        Olivia Demaris

Courtney Blevins                      Haley Dorman

Zacharie Brown                        Eduardo Duran-

Hannah Burns                         Salinas

Daniel Can                              Carleigh Dye

Chase Cantrell                         Alexis Enriquez

Janette Castro                         Lorena Esquivel

Josue Chavez                          Cassidy Willard

Nadia Chavez                         Jordon Wilson

**Edward F. Fields Memorial Scholarship Fund**

Conrad Reisenauer

**Hevel Waitsburg Scholarship Fund**

Heidi Miller

Nicholas Pearson

**Howard and Pearl Burgess Scholarship Fund**

Jacob Leinweber

Bethany Voss

**Jack McDonald Memorial Scholarship Fund**

Lara Andrade

**Ralph R. Bennett and Mary Ellen Bennett Scholarship Fund**

Urueta Ambriz

Jose Ambriz

Lara Andrade

Ana Andrade

Amanda Weis

Kassidy Willard

Jordon Wilson

**Jim Kibler Agriculture Scholarship Fund**

Taryn Coffman

**John Eagon Scholar-Athlete Award Fund**

Kiana Molitor

**James N. Lamar Foundation Scholarship Fund**

Harrison Attema                      Kinsey Larison

Hannah Bartee                        Megan Lee

Katie Brill                                Shannon Lee

Todd Brown                              Mariah Mathews

Gage Callahan                         Mary McClure

John Callahan                         Jared Meyer

Bryce Cashman                         Michaela Miller

Owen Chiaventone                      Riley Miller

Jack Cogan                                Logan Moose

Jacob Cogan                              Jakson Pennington

Colton Cole                                Lauren Rhodes

Dillon Crockett                         Joshua Rife

Austin Devlin                             Adam Roe

R. Falter                                  Megan Rogge

Chloe Faris                                Eric Rosewicz

Hunter Faris                              Brandon Searcy

Jaclyn Fee                                 Halle Settles

Colton Goodlet                         Tyler Shipman

Matthew Heili                             James Stanton

Kyle Hollingsworth                      Robert Stevens

Brooke Horseman                        Amanda Swift

Spencer Hudson                         Kara Tabaka

Brett Johnson                             Blair Turnbull

Dylan Johnson                          Cory Von Seggern

Courtney Young                         Natalie Whalen

Robert Jones                             Nathan Wilson

Bryce Yount                                Darien Witter

Keaton Johnson                         Jessica Wyatt

**John Israel Scholarship Fund**

Kenndra Haney                         Courtney Mings

Kayla Hayes                              Brightne Partlow

Logan Hays                                Cruz Ramirez

Etta Huwe                                 Kolbie Rodriguez

Bailey John                                Guy Spalinger

Rainbow Laws

**John P. and Anna Anderson and Family Scholarship Fund**

Weijing Lin

**John W. McGillis, Jr. Memorial Scholarship Fund**

Daniel Butler

Eleanor Rassbach

Reilly Roach

Matthew Rothstrom

Kincaid Schmitz

**Keith P. and Helen C. Fenner  
Scholarship Fund**

Stuart Gillin

**Kenneth Garner Non-Endowed  
Scholarship Fund**

Sergio Pena Shanna Postlewait  
Carlos Perez Cristal Quezada  
Phong Pham Christopher Ramirez  
Dakota Phillips Amanda Weis

**Kenneth Garner Endowment  
Scholarship Fund**

Andres Martinez Eduardo Olmos-  
Elias Martinez Joaquin  
Danitza Maya Liz Ortiz-Garcia  
Amanda Meliah McKenzie Palmer  
Jose Mendoza Alexis Pasillas-  
Heidi Miller Alvarado  
Yvonne Miranda Matthew Pauley  
Cynthia Mora-Pulido Ivette Perales  
Kush Oilwala Kassidy Willard  
Laura Olmos

**Kenneth M. Dean - Quixote Fund**

Josue Chavez

**Larry Jay Brittain Memorial Fund**

Ali Salinas-Buentello

**Lawrence and Margaret Slater  
Scholarship Fund**

Cody Lamunyan

**Marilyn Jensen Memorial  
Scholarship Fund**

Kolten Youncs

**McJunkin Family Scholarship Fund**

Jisselle Garcia  
Tristan Mitchell

**Merwin F. and Althea M. Neace and  
Family Scholarship Fund**

Etta Huwe  
Lexus Ward

**Katherine Guinn Memorial  
Scholarship Fund**

Taylor Cook Jacie McDaniels  
Madison Elmenhurst Lilymarie  
Alyssa James McKeirnan  
Spencer Locati Samantha Oberg  
Mercedeze Long Clare Reese

**O.A. and Marion S. White 4-H  
Scholarship Fund**

Jacob Leinweber

**Paul Bjorklund Memorial  
Scholarship Fund**

Kolten Youncs

**Northwest Grain Growers Robert  
Abbey Memorial Scholarship Fund**

Samantha Case Eric Klicker  
Samantha Castoldi Garrett Leahy  
Logan Dozier Heidi Miller  
Mary Beth Jones Sienna Struthers  
Allison Key Andrew Thonney  
Andrew Zahl

**Pomeroy Scholarship Fund**

Carol Entrup Maria Meyers  
Shelby Fuchs MacKenzie Monahan  
Wyatt Hyer Taylor Prince  
Torrie Koller Dennis Talbot  
Cody Lamunyan McKenzie Uto  
Tyler McGreevy Emma Woodland

**Ralph and Elsa Emigh Scholarship Fund**

Josue Gonzalez Jessie Hopkins  
Sonja Gooding Cynthia Jara-Soriano  
Damien Goucher Paige Jones  
Alyssa Hafen Kavin Kuykendall  
Olivia Hemenway Jacob Leinweber  
Natalie Arnold Benjamin Miedema  
Renee Baumann Brightne Partlow  
Daniel Butler Jamie Quaresma  
Catherine Feistner Eleanor Rassbach  
Mauricio Gomez Kolbie Rodriguez  
Shelby Gordon Matthew Rothstrom  
Alyssa Hafen Tansy Schroeder  
Christal Hall Justin Seymour  
Kenndra Haney Lowden Smith  
Samantha Harting Guy Spalinger  
Zane Henderson Robert Thonney  
Katy Hofer Amanda Weis

**Roberta Bell Kraemer Scholarship Fund**

Dylon Ridenour Jessica Smith  
Rosa Roblero Veronica Solis-  
Matthew Rothstrom Martinez  
Felipe Salazar Meghan Stalder  
Suleyma Salazar Michaela Stalder  
Ruby Salgado Travis Stinebaugh  
Ali Salinas-Buentello Choici Stroe  
Alexis Sanchez Keaton Sullivan  
Nelson Sanchez Christina Swanson  
Alberto Sandoval Rebekah Tegtmeier  
Erik Sandoval Danielle Thongdy  
Tansy Schroeder Robert Thonney  
Christian Segovia Ashley Vinup  
Kassidy Willard

**T.B. Elliott Student Scholarship & Loan Fund**

Nallely Facio Abel Garcia  
Paola Flores Lucero Garcia-Meza  
Kalvin Foster Stuart Gillin  
Enedina Fuentes Sonia Gonzalez-Ruelas  
Maria Fuentes Jordon Wilson

**Ted Berry Memorial Scholarship Fund**

Andrew Thonney

**Terry Copple Scholarship Fund**

Eduardo Duran-Salinas

**Tichi-Groom Scholarship Fund**

Samantha Henze Megan Kromm  
Jonathon Klem Michaela Nordheim

**\*Waitsburg High School Alumni  
Association Scholarship Fund**

Meara Baker  
Nicholas Pearson

**Walla Walla Public High Schools  
Scholarship Fund**

Ana Andrade  
Phong Pham  
Christina Swanson

**Walla Walla-Columbia School  
Retirees Association Scholarship Fund**

Yuri Can  
Ann Ladderud

**Walt Roloff Scholarship Fund**

Zane Henderson

**Ward and Vera Hoskins Memorial  
Scholarship Fund**

Samantha Harting Cruz Ramirez  
Heather Hays Lowden Smith  
Madeline Jensen Lexus Ward

**Wesley D. Kessler Class of 1927  
Scholarship Fund**

Haleigh Miller

**William and Delora Harpe Scholarship Fund**

Meara Baker Everett Meserve  
Chelsey Brannock Heidi Miller  
Tanner Butler Christy Poirier  
Kimberly Hamann Christopher Ryckman  
Katelynn Martin

**William E. and Mary G. Falconer  
Scholarship Fund**

Katie Keller Miguel Madrigal  
Mckenzie Loney Ryder Magnaghi  
Itzel Lopez Manuel Marin  
Victor Lopez Garrison Martin  
George Lopez-Vargas Jordon Wilson  
Johanna Lugo-Coria

## OVERCOMING CHALLENGES

Gabriela is the first person in her family to not only attend college, but to graduate. She has received a Bachelor's Degree and is pursuing her Master's Degree in Education.



Her parents emigrated from Mexico in search of a better future for their family. With the support of her family and great teachers, Gabriela looked forward to going to school every day.

One of the biggest challenges Gabriela encountered as she approached high school graduation was the lack of knowledge about applying for college and financial assistance. With the help of

an advisor at Walla Walla Community College, Gabriela applied for a merit based scholarship and got it! This scholarship helped Gabriela fulfill her dream of graduating with a Bachelors degree from Whitman College.

In the Spring of 2014, Gabriela again sought financial assistance for graduate school.

In May, 2014, the Blue Mountain Community Foundation awarded Gabriela



a \$3,000 scholarship from the Donald C. & Ruth F. Roff Fund. Gabriela is currently enrolled at Walla Walla University pursuing her dream to teach at an international school.

## COMMUNITY IMPROVEMENT

Pomeroy School District applied for and received a discretionary grant for \$5,000 for it's Elementary After-School Program. On average 14 students receive a nutritious snack, tutoring, and enrichment activities after school.

Teachers and staff noticed one of the most significant impacts of the program was the trust and confidence developed by the most needy children. Having 2 hours with

supportive and caring adults truly impacted the lives of the children enrolled. For some of the children this was the only educational support received outside of the classroom. Due to the consistent and positive atmosphere, the children improved in learning and displayed fewer behavioral problems.



During the summer of 2014, Blue Mountain Community Foundation granted \$2,000 to the Eastern Washington Autism Spectrum Disorder Association to help send 12 children with autism to summer camp.

## IMPACTING LIVES

During these two week the children had opportunities to learn new skills such as using public transportation and shopping for healthy foods, among others. They also had tons of fun swimming, bowling, visiting the library, and much more.

At the end of the summer, campers said "I wish summer camp would never end."



## AGENCY ENDOWMENT FUNDS

*Funds established by a non-profit organization to provide ongoing financial support for the agency or a special project of the agency.*

Carson Akre Endowment Fund  
 Luetta Anderson Endowment Fund FBO Pioneer United Methodist Church  
 Athena Civic Memorial Endowment Fund  
 Athena Library Friends Association Building Reserve Fund  
 Blue Mountain Heart to Heart Endowment Fund  
 Bruce House Museum Reserves Fund  
 Camp Kiwanis Foundation Fund  
 Christ Lutheran Church Fund  
 Christian Aid Center Building Expansion Fund  
 Christian Aid Center Board Operating Reserves Fund  
 Christian Aid Center - Bill Roach Endowment Fund  
 Christian Aid Center Endowment Fund  
 Columbia County Hospital District Fund  
 Dayton Historical Depot Society, Inc. Endowment Fund  
 Downtown Walla Walla Foundation Endowment Fund  
 Emmanuel Lutheran Church Capital Improvement Fund  
 \*Emmanuel Lutheran Church Designated Fund  
 Emmanuel Lutheran Church Foundation Endowment Fund  
 Emmanuel Lutheran Church- Christina Eggers Fund  
 Emmanuel Lutheran Church- Rodger Paetel Memorial Scholarship Fund  
 Emmanuel Lutheran Church- Cindy Norby Library Fund  
 First Congregational Church Endowment Fund  
 First Congregational Church Memorials Fund  
 First Congregational Church - MWH Proceeds Special Project  
 First Congregational Church- Ralph and Bunny Stevens Capital Maintenance Fund  
 Fort Walla Walla Museum Building Reserve Fund  
 Friends of Fort Walla Walla Museum Fund  
 Friends of Children of Walla Walla Endowment Fund  
 Friends of the Library of Walla Walla Endowment Fund  
 Friends of the Library of Walla Walla Ruth Salnitzki Fund  
 Frontier Days Foundation Fund  
 \*Good Samaritan Ministries Endowment Fund  
 Helpline Endowment Fund  
 Italian Farmstead Endowment Fund  
 The Kids' Place Endowment Fund  
 Kirkman House Endowment Fund  
 Lillie Rice Center Endowment Fund  
 Little Theatre of Walla Walla Endowment Fund  
 Mary Mayberry Orchard Nursing Heritage Fund  
 Pavilion Preservation Foundation Fund  
 George Peery Cemetery Association Endowment Fund  
 Planned Parenthood of Greater Washington & Northern Idaho Fund  
 Providence St. Mary Medical Center Endowment Fund  
 Rogers Adventist School Worthy Student Endowment Fund  
 Rotary Club of Walla Walla Don Sherwood Endowment Fund

Sacred Heart Catholic Church Scholarship Fund  
 St. Paul's Episcopal Church Collier Camp Cross Endowment Fund  
 Touchet Educational Foundation-Mary O. & Alvin Adams Scholarship Endowment Fund  
 Touchet Educational Foundation-Eileen Collier Scholarship Fund  
 \*Touchet Educational Foundation-Helen Durfee Memorial Scholarship Fund for Education  
 Touchet Educational Foundation-Touchet Gun Club Scholarship Fund  
 \*Touchet Educational Foundation-Oscar Ferrians Alumni Scholarship Fund  
 Touchet Educational Foundation-McCubbins Family Medical Scholarship Fund  
 \*Touchet Educational Foundation-Dave Reppe Scholarship Fund  
 Waitsburg Presbyterian Church Bickelhaupt Fund  
 Waitsburg Presbyterian Church Endowment Fund  
 Waitsburg Presbyterian Church Memorials Fund  
 Waitsburg Presbyterian Church Reserves Fund  
 Waitsburg Presbyterian Church Scholarship Fund  
 Walla Walla Community College Foundation Fund  
 Walla Walla Community Hospice Endowment Fund  
 Walla Walla 4-H Leaders' Council Endowment Fund  
 Walla Walla Exchange Club Endowment Fund  
 Walla Walla General Hospital Library and Education Fund  
 Walla Walla Presbyterian Church Special Projects Fund  
 Walla Walla Presbyterian Church Endowment Fund  
 Walla Walla Senior Citizens Center Endowment Fund  
 Walla Walla Symphony Endowment Fund  
 Walla Walla University Student Aid Fund

## SPLIT INTEREST GIFTS

Robert W. Jackson & Dolores Jackson Charitable Remainder Unitrust  
 Robert Jackson & Dolores Jackson Flip Charitable Remainder Unitrust  
 James B. Owsley Charitable Remainder Unitrust  
 Kathleen M. Owsley Charitable Remainder Unitrust  
 Richard S. & Vera T. Perry Charitable Remainder Unitrust

## SUSTAINING ENDOWMENT FUNDS

*Funds that support the operations of Blue Mountain Community Foundation.*

Baker Boyer Sustaining Endowment Fund  
 Blue Mountain Community Foundation Sustaining Endowment Fund  
 Velma Egan Sustaining Endowment Fund  
 Mike & Sue Gillespie Sustaining Endowment Fund  
 Arthur & Norma Griff Sustaining Endowment Fund  
 Winston & Virginia Heacock Sustaining Endowment Fund  
 Iverson Sustaining Endowment Fund  
 Eleanor S. Kane Sustaining Endowment Fund  
 Otto Bismark Michel Sustaining Endowment  
 Pete & Dolores Peery Sustaining Endowment Fund  
 Laura & Carl Peterson Sustaining Endowment Fund  
 Clarence B. Smith Sustaining Endowment  
 Norah Timm Sustaining Endowment  
 Wolf Healy Sustaining Endowment Fund

## DONOR ADVISED FUNDS

*These funds allow fund advisors to recommend grants to charitable organizations which address the issues and needs they care about most.*

Ken & Dorothy Bjorklund Family Fund  
 \*Earl Brown & Sons  
 Dos Rios Fund  
 God's Gifts  
 Mike & Sue Gillespie Family Fund  
 Cecil & Verdie Hart Fund  
 \*Larry Hoof & Kathy Foster Fund  
 Leonard & Shirley Isaacs Fund  
 \*The Jensen Family Fund  
 Lawson & Cyndy Knight Family Fund  
 Morasch Family Fund  
 The Mulkerin Family Fund  
 Keith & Rhonda Olson Endowment Fund  
 \*Passmore Family Fund  
 Carol & Jim Peterson Family Fund  
 John & Elaine Reese Family Fund  
 Larry & Claire Siegel Family Fund  
 Ruth & Dick Thomassen Fund  
 Homer I. & Persephone B. Watts Memorial Fund  
 Wolf Healy Family Fund  
 Wujek Family Fund

## FIELD OF INTEREST-IMPACT FUNDS



Arts & Culture Impact Fund



Basic Needs Impact Fund



Economy Impact Fund



Education Impact Fund



Environment Impact Fund



Health & Wellness Impact Fund



Neighborhoods & Communities Impact Fund

## FIELD OF INTEREST FUNDS

*Funds established by donors who have identified a cause, category or interest, or a geographic area they wish to support and left selection of grants to the Foundation's Board of Trustees.*

David Bashore Relief Fund— *For needy Walla Walla County residents*  
 Paul Bjorklund Firefighter Development Fund— *For professional development opportunities to firefighters in the Athena, Oregon Volunteer Fire Department, Pendleton Fire Department and the Benton County Fire Department #1*  
 Earl and Lucille Blake Endowment Fund— *For discretionary grants in the Walla Walla County*

## FIELD OF INTEREST FUNDS (Continued)

Carnegie Center Fund for the Arts— *For support of the arts, crafts, and related activities in the Walla Walla region*  
 Dayton/Columbia County Washington Fund— *For grants to benefit the citizens of Columbia County*  
 \*Fountains for Youth Fund— *For construction of a "splash pad" in Washington Park, in Walla Walla, WA*  
 Garfield County Health Foundation Fund— *To promote the health and wellness of the citizens of Garfield County*  
 Bill & Melinda Gates Foundation Fund— *To support non-profit agencies in Southeast Washington*  
 Walla Walla Valley Care Net— *For the prevention and reduction of violence among the region's youth*  
 Cystic Fibrosis Endowment Fund— *For support of area residents with Cystic Fibrosis*  
 \*Chas. E. Elliott Charitable Fund— *To promote child welfare & to aid needy children in the Weston, Athena, & Milton-Freewater, Oregon area*  
 First Fruits Fund— *For grants encouraging collaborative and innovative approaches to building self-sufficiency for the most underserved in the community*  
 Margaret A. Ganguet Charitable Trust— *For the City of Dayton Cemetery Endowment Fund, Dayton/Columbia County Washington Fund, Dayton Historical Depot Society Endowment Fund, St. Joseph's Catholic Church of Dayton, St. Mark's Catholic Church of Waitsburg, Waitsburg Historical Society, and for other charities at the discretion of the Blue Mountain Community Foundation*  
 Gillespie Teacher Development Fund— *For outstanding teacher recognition "Golden Onion" award*  
 \*Ink Out Fund— *To support the transition of individuals who have been involved in gangs or drug use to become productive members of society by removing tattoos*  
 Ann P. Kibler Memorial Fund for Developmentally Disabled Citizens— *For support and the benefit of developmentally disabled citizens in Walla Walla County*  
 Ed and Gloria Lawrence Fund for Music and the Arts— *Support and enhancements of music programs in the Waitsburg area*  
 Deloris Dickenson King Memorial Fund— *For homeless persons aid & support*  
 James McClellan Annual Lecture Fund— *For annual lectures on "Humanity in Clinical Care and Caregiving"*  
 Louis B. and Genevieve P. Perry Fund— *For general charitable purposes*  
 Pomeroy-Garfield County Washington Fund— *For the enhancement of the social and economic well-being of the citizens of Garfield County*  
 Puget Sound Energy Lower Snake River Wind Habitat Project Fund— *For the protection and/or enhancement of habitat and wildlife in Garfield County*  
 Donald C. & Ruth F. Roff Fund— *For discretionary grants in Walla Walla County*  
 Donna Underman Fund— *For Walla Walla City programs to prevent abuse of women and children*  
 Jack Yantis Integrative Arts in Classroom Fund— *For support of innovative approaches to integrate the Arts into instruction by classroom teachers*  
 Ann Weatherill Memorial Advised Fund— *For bicycle safety efforts in Walla Walla County and activities related to youth sports*



## DESIGNATED FUNDS

*Endowment funds established by a donor for the benefit of a specific nonprofit or charity.*

Althadel Beamer Memorial Scholarship Fund  
 Anderson Family Endowment Fund  
 \*Anonymous Fund #6  
 Archer Ranch Fund FBO Dayton Columbia County Fund  
 Gordon and Edna Arthurs Fund  
 Athena Library Friends Endowment Fund  
 Parker Barrett Testamentary Trust FBO Pioneer Methodist Church  
 Beta Theta Pi Scholarship Fund  
 Booker Annex Nursing Home Endowment Fund  
 Boy Scout Trust Fund  
 Lester M. Bruce Memorial Fund  
 Christ Lutheran Church Designated Fund  
 Columbia County Ambulance Endowment  
 Peggy Cummins Memorial Endowment for Carnegie Center  
 Dayton Cemetery Endowment  
 Dayton Great Strides Award Fund  
 Friends of Dayton Memorial Library Endowment  
 Dixie Cemetery Fund  
 Donald Duncan Memorial Fund  
 Karen J. Earle Endowment Fund  
 Elks Lodge No. 287 Endowment Fund  
 \*Emmanuel Lutheran Church Designated Fund  
 Endowment for Strings (Rogers Adventist School/Walla Walla Valley Academy)  
 William E. and Mary G. Falconer Designated Fund  
 Jean Ferguson Endowment Fund FBO Carnegie Art Center  
 Earl and Jane Ferguson Endowment Fund  
 Frazier Farmstead Museum Endowment Fund  
 Freeman Cornwall Smitten Fund FBO St. Paul's Episcopal Church  
 Pierre & Margaret Ganguet Fund  
 Kenneth Garner Designated Fund FBO Pioneer Methodist Church  
 Garrison Middle School Track Maintenance Fund  
 Goodwill Industries of Walla Walla Endowment Fund  
 Ora V. & E. Frances Grubbe Endowment Fund  
 Hardy E. Hamm (Friends of Dayton Library) Fund  
 Herring House Endowment Fund  
 Hevel Waitsburg Fund  
 Dorothy Hockett Kappa Alpha Theta Scholarship Fund  
 Blue Mountain Humane Society Endowment Fund

## DESIGNATED FUNDS (Continued)

Johnson/Lehmann Junior Club Scholarship Fund  
 Marylou & Vernon Kegley Endowment Fund  
 Kegley-Mayo Memorial Endowment Fund FBO First Presbyterian  
 Kessler Anderson Endowment Fund  
 Friends of Sheldon King Fund  
 James N. Lamar Foundation Designated Fund  
 Anna Magallon Fund  
 Pioneer United Methodist Church Capital Projects Endowment Fund  
 Darrel & Nadine Marks Memorial Fund  
 Charles McCune Endowment Fund  
 Lee & Mary McMurtrey Fund  
 Betty C. Medlar Memorial Scholarship Fund  
 Nels Winter Park Manor Memorial Trust  
 Pete & Dolores Peery Designated Endowment Fund  
 Pete & Dolores Peery Student Scholarship & Loan Fund  
 Peterson Fund FBO Walla Walla Valley Historical Society  
 Missy O. Peterson Endowment Fund FBO Books for Babes  
 Project Read Endowment Fund  
 Walla Walla Sheltered Workshops Fund  
 Clarence B. Smith Fund  
 Chester Steen Fund FBO Christian Aid Center  
 Providence St. Mary Regional Cancer Center Endowment  
 Norah Timm Charitable Fund  
 Donna Underman Humane Society Endowment Fund  
 Peter Venneri Youth Scholarship Fund  
 Friends of the Waitsburg Pool Fund  
 Marion S. White Fund  
 Wolf Healy Scholarship Fund  
 Walla Walla Credit Bureau FBO United Way of Walla Walla  
 Walla Walla Valley Academy Lodge Endowment Fund  
 Walla Walla Valley Academy Physical Education Endowment Fund  
 Walla Walla Valley Academy Scholarship Fund  
 Walla Walla Valley Academy Worthy Student Fund  
 Williams Family Trust  
 YMCA Endowment Fund

## DISCRETIONARY FUNDS

*Funds that broadly support the well-being and vitality of the Blue Mountain area and its residents. Grants are made to organizations through the Foundation's Discretionary Grants Program.*

Healthy Community Fund  
 Eileen Cummins Collier Fund  
 Frances Edmonson Fund  
 Velma W. Egan Fund  
 Claudina Keen Trust Fund  
 Frank & Sally Mitchell Fund  
 Clarence B. Smith Discretionary Fund  
 Larry & Debora Zalaznik Endowment Fund

Scholarships may support any level of education and can be directed towards students attending a particular school, studying a particular field or coming from a particular geographic area.

**John P. and Anna Anderson and Family Scholarship Fund**

*For students attending WSU agricultural program*

**Betty Rae and Luetta Anderson Scholarship Fund**

*For Walla Walla High School graduates who plan to continue their foreign language education at the college level, with preference for students studying German*

**Archer Ranch Scholarship Fund**

*For Dayton High School graduates*

**Baker Henry Nursing Scholarship Fund**

*For second year WWCC nursing students*

**Bayne Family Scholarship Fund**

*For Walla Walla High School graduates who are/were active in student government*

**Ralph R. Bennett and Mary Ellen Bennett Scholarship Fund**

*For Walla Walla County High School Students*

**Benton City Wranglers Educational Trust Scholarship Fund**

*For Kiona-Benton High School graduates*

**Ted Berry Memorial Scholarship Fund**

*For Walla Walla or Columbia County graduates pursuing a career in emergency medical services*

**Paul Bjorklund Memorial Scholarship Fund**

*For Weston-McEwen High School graduate exhibiting outstanding citizenship*

**Earl and Lucille Blake Scholarship Fund**

*For Walla Walla County graduates*

**Larry Jay Brittain Memorial Scholarship Fund**

*For graduates of Walla Walla County high schools who were active in youth baseball*

**Bob & Eleanor Burgess Scholarship Fund**

*For students enrolled at WWCC, returning to school after a break in their educational career*

**Howard and Pearl Burgess Scholarship Funds**

*For Walla Walla County students who are/were 4-H members and are entering their Freshman or Sophomore year of college*

**Clarkston High School Memorial Scholarship Fund**

*For Clarkston High School graduates*

**Terry Cople Scholarship Fund**

*For Walla Walla High School graduates who major in fine arts at the college level*

**Bobby Cox Memorial Scholarship Fund**

*For Walla Walla County or Milton-Freewater, high school senior of Latino descent*

**Dayton/Columbia County Washington Fund**

*For Dayton or Columbia County graduates*

**\*Kenneth M. Dean – Quixote Fund**

*For Walla Walla Community College graduates enrolled at an accredited four-year college or university majoring in Business Administration or Accounting*

**John Eagon Scholar-Athlete Award Fund**

*For Walla Walla High School graduates demonstrating academic and athletic strengths with the ability to face and rise above personal trials*

**T.B. Elliott Student Scholarship and Loan Fund**

*For Walla Walla County graduates*

**Ralph & Elsa Emigh Scholarship Fund**

*For graduates of Columbia, Garfield and Walla Walla County schools and the communities of Milton-Freewater, Weston, and Athena*

**William E. & Mary G. Falconer Scholarship Fund**

*For Walla Walla County graduates*

**Keith P. and Helen C. Fenner Scholarship Fund**

*For Columbia, Umatilla, or Walla Walla County graduates who can demonstrate extraordinary examples of leadership and good citizenship*

**Earl and Jane Ferguson Scholarship Fund**

*For Weston-McEwen High School graduates*

**Edward F. Fields Memorial Scholarship Fund**

*For Walla Walla County 4-H or FFA graduates attending WSU with interest in livestock, veterinary medicine or extension services*

**Nancy and Don Fix Scholarship Fund**

*For Dayton High School graduates*

**Kenneth Garner non-Endowed Scholarship Fund**

*For Walla Walla County graduates*

**Kenneth Garner Endowment Scholarship Fund**

*For Walla Walla County graduates with financial need*

**Dayl & Doris Graves Scholarship Fund**

*For Auto Technical/Auto Body training at WWCC and/or general scholarships*

**Katherine Guinn Memorial Scholarship Fund**

*For Walla Walla High School graduates with a record of accomplishment in work and co-curricular activities*

**William and Delora Harpe Scholarship Fund**

*For Touchet, Columbia, Prescott and Waitsburg High School graduates with priority to those in the field of education*

**Hevel Waitsburg Scholarship Fund**

*For Waitsburg High School graduates*

**Ward and Vera Hoskins Memorial Scholarship**

*For Dayton High School graduates*

**John Israel Scholarship Trust Fund**

*For Dayton High School graduates*

**Marilyn Jensen Memorial Scholarship**

*For a graduating senior of Weston-McEwen High School in Athena, Oregon*

**Wesley D. Kessler Class of 1927 Scholarship Fund**

*For WSU pharmacy students*

**Jim Kibler Agriculture Scholarship Fund**

*For Washington, Oregon or Idaho students specializing in vocational agri-business programs such as; farming, animal sciences, natural resources management, technology, marketing, and ag-management*

**\*Mary N. Koch Memorial Scholarship Fund**

*For Walla Walla County graduates*

**Roberta Bell Kraemer Scholarship Fund**

*For Walla Walla County graduates*

**James N. Lamar Foundation Scholarship Fund**

*For graduates of West Platte High School in Weston, MO*

**Jack McDonald Memorial Scholarship**

*For Walla Walla High School graduates who participated in the AVID program*

**John W. McGillis Jr. Memorial Scholarship Fund**

*For Walla Walla Valley graduates who display academic excellence*

**McJunkin Family Scholarship Fund**

*For Hermiston High School graduates*

**Charlotte D. Mikkelsen Scholarship**

*For Waitsburg High School Graduates*

**Merwin F. Neace & Alethea M. Neace & Family Memorial Scholarship Fund**

*For Dayton High School graduates*

**Northwest Grain Growers Robert Abbey Memorial Scholarship Fund**

*For members, children of members, or children of employees of Northwest Grain Growers, Inc.*

**\*Pomeroy Scholarship Fund**

*For Pomeroy High Schools graduates, home-school students in Garfield County or students who earned their high school equivalent in Garfield County*

**\*Donald C. & Ruth Roff Fund**

*For graduates in Walla Walla County*

**Walt Roloff Scholarship Fund**

*For Walla Walla, Garfield, Columbia or Umatilla County meritorious graduates*

**Lawrence and Margaret Slater Scholarship Fund**

*For graduates of Pomeroy High School*

**\*Collin Snider Firefighter Scholarship Fund**

*For graduates of Weston-McEwen High School or other schools in Umatilla County to pursue a career of fire fighting or as an Emergency Medical Technician*

**Tichi-Groom Scholarship Fund**

*For graduates of Walla Walla and Umatilla Counties who are the dependents of fire fighters or law enforcement officers*

**\*Waitsburg High School Alumni Association Scholarship Fund**

*For Waitsburg High School graduates*

**Walla Walla Public High Schools Scholarship Fund**

*For graduates of Walla Walla Public high schools*

**\*Walla Walla-Columbia School Retirees Association Scholarship Fund**

*For graduates of Walla Walla and Columbia counties who are pursuing a degree in education while completing their student teaching experience*

**Ann Weatherill Memorial Scholarship Fund**

*For students who graduated from Garrison Middle School pursuing a higher education who have demonstrated academic excellence and financial need*

**O.A. and Marion S. White 4-H Scholarship Fund**

*For graduates of Walla Walla Valley who are or were 4-H members*

**NEW FOUNDATION FUNDS**

**Anonymous Fund #6**

*To help Waitsburg pool stay open on the weekends*

**Earl Brown & Sons**

*A non-endowed, Donor Advised Fund for a broad array of interests including health*

**Chas E. Elliott Charitable Fund**

*To promote child welfare and to aid needy children in the Weston, Athena, and Milton-Freewater area*

**Emmanuel Lutheran Church Designated Fund**

*A pass-through fund for gifts made on behalf of the church*

**Fountains for Youth Fund**

*For construction of a "splash pad" in Washington Park, in Walla Walla, WA*

**Good Samaritan Ministries Endowment Fund**

*For general support of Good Samaritan Ministries' activities in the Blue Mountain area*

**Larry Hoof and Kathy Foster Fund**

*A Donor Advised Fund with an interest in Arts and Culture*

**The Jensen Family Fund**

*A non-endowed, Donor Advised Fund with an interest in Health & Wellness, Education, and Arts & Culture*

**Mary N. Koch Memorial Scholarship Fund**

*For Walla Walla County graduates*

**Passmore Family Fund**

*A non-endowed, Donor Advised Fund with an interest in Education, and Arts & Culture*

**Pomeroy Scholarship Fund**

*For Pomeroy High Schools graduates, home-school students in Garfield County or students who earned their high school equivalent in Garfield County*

**Collin Snider Firefighter Scholarship Fund**

*This fund was opened in 2013 by Tim and Deanna Snider after the death of their son, to help students pursue firefighting and EMS training*

**Touchet Educational Foundation-Oscar Ferrians Alumni Scholarship Fund**

*For Touchet High School graduates*

**Touchet Educational Foundation-Dave Reppe Scholarship Fund**

*For Touchet High School graduates*

**Touchet Educational Foundation-Helen Durfee Memorial Scholarship Fund for Education**

*For Touchet High School graduates*

**Waitsburg High School Alumni Association Scholarship Fund**

*For Waitsburg High School graduates*

## BOARD OF TRUSTEES



**Front Row (left to right):** Leslie Brown (Secretary), Craig Sievertsen (President), Shannon Bergevin (Treasurer), Sandi Blackaby, Norm Passmore (Vice-President), Kevin Michelson  
**Back Row (Left to right):** Anne-Marie Zell Schwerin, Sherilee Coffey, Anne Walsh, Keith Olson, Tony Billingsley, Dan Reid, Laure Quaresma

### Executive Committee

Craig Sievertsen, President  
 Norm Passmore, Vice President  
 Leslie Brown, Secretary  
 Shannon Bergevin, Treasurer  
 Dan Reid, President Emeritus

### Summit Society

*The Summit Society recognizes individuals and couples who have named Blue Mountain Community Foundation as the beneficiary of any type of planned or deferred gift including bequests. The purpose is to thank those who have made these gifts as well as to encourage and inspire others to do the same.*

Leonard & Leslie Brown	Susan & Jim Newton
Jack Cobb	Keith & Rhonda Olson
Duane & Maryann Cole	Mary Phillips
Earl & Jane Ferguson	John Reese
Mike & Sue Gillespie	Theresa Anne Regimbal
Peter & Kristen Harvey	Larry & Claire Siegel
Mike & Linda Howell	Jo Winn
Bob & Dee Jackson	Ellen Wolf & Jim Healy
Jamie & Becky Kennedy	Hank & Catherine Worden
Lawson & Cyndy Knight	Frances Yelliott

## VOLUNTEER COMMITTEES

### Audit Committee

Keith Olson, Chair, Trustee  
 Anne-Marie Zell Schwerin, Trustee  
 Tom Sawatzki

### Governance Committee

Leslie Brown, Chair, Trustee  
 Shannon Bergevin, Trustee  
 Tony Billingsley, Trustee  
 John Reese

### Scholarship Committee

Sherilee Coffey, Chair, Trustee  
 Sandi Blackaby, Trustee  
 Leslie Brown, Trustee  
 Laure Quaresma, Trustee  
 Bruce Abbey  
 Jean "Punkey" Adams  
 Linda Byerley  
 Jeanne Ruecker  
 Ellen Wolf

### Investment Committee

Anne-Marie Zell Schwerin, Chair, Trustee  
 Kevin Michelson, Trustee  
 Lloyd Baker  
 Peter Harvey  
 James Hayner  
 Mark Sherry

### Grant Review Committee

*Nine anonymous members who are active in a number of community interests.*

### Finance Committee

Norm Passmore, Chair, Trustee  
 Craig Sievertsen, Trustee

### Past Presidents

Franklin B. "Pete" Hanson  
 Arthur H. Griff  
 L.E. Keiler  
 Gary Sirmon  
 Tom Baker  
 Mark C. Graves  
 Thomas K. Baffney  
 W.W. "Pete" Peery  
 Jack L. Barga  
 John M. Reese  
 Jane A. Kreitzberg  
 Ellen L. Wolf  
 James Hobkirk  
 Peter W. Harvey  
 Mark Thompson  
 Dan Reid

## STAFF



Joan Consani, Casey Richards-Moller, Kari Isaacson, Leah Maldonado

# Did You Know...

- ...That Blue Mountain Community Foundation raised and distributed \$60,000 from other foundations in 2013-2014 to local charities?
- ...There are nearly 30 volunteer Board of Trustees and Committee members who donate their time and efforts to the Foundation?
- ...That \$7.5 million of the Foundation's assets are agency funds?
- ...That \$2 million is distributed by the Community Foundation each year in grants and scholarships?

**BENEFACTOR: \$1,000+**

Baker Boyer Sustaining Endowment Fund  
 Otto Bismark Michel Sustaining Endowment  
 Earl & Lucille Blake Endowment Fund  
 Byerley Farm, Inc.  
 Mr. & Ms. Todd Davis  
 Velma Egan Sustaining Endowment Fund  
 Winston & Virginia Heacock Sustaining  
 Endowment Fund  
 Marylou & Vernon Kegley Endowment Fund  
 Daniel & Kathie Hess  
 M.J. Murdock Charitable Trust  
 Norm & Ann Passmore  
 Pete & Delores Peery Sustaining Endowment Fund  
 Vera Perry  
 Laura & Carl Peterson Sustaining Endowment Fund  
 Sonia Schmitt  
 Clarence B. Smith Sustaining Endowment  
 Norah Timm Sustaining Endowment  
 Roberta Wilson

**PATRON: \$500+**

Michael & Sandra Buckley  
 Art & Norma Griff Sustaining Endowment Fund  
 Carol White Kirkman  
 Robert & Sydney Rupar

**SPONSOR: \$250+**

Punkey Adams  
 Lloyd & Heidi Baker  
 Leonard & Leslie Brown  
 Steven & Debbie Frol  
 Mike & Sue Gillespie Sustaining Endowment Fund  
 Art & Norma Griff  
 Kari Isaacson  
 Raymond James Charitable Endowment Fund  
 Eleanor S. Kane Sustaining Endowment Fund  
 Jeff & Jane Kreitzberg  
 Barbara Larson  
 John & Elaine Reese  
 Tristan Renz  
 Anne-Marie Zell Schwerin & Don Schwerin  
 Ken & Linda Seibold  
 Anne & Jim Walsh  
 Wolf Healy Sustaining Endowment Fund  
 Bob & Jill Zagelow

**UNDERWRITER: \$100+**

Tom & Jane Baffney  
 Larry Beaulaurier  
 Jon & Wendye Bren  
 Sherry Chew  
 James & Beverly Ellis  
 Greg & Sue Fink  
 Doris Graves  
 James & Susan Johnson  
 Dan & Lori Reid

**UNDERWRITER: \$100+ (Continued)**

Ken Shelton  
 Richard & Mary Sundberg  
 United Way of King County  
 Jo Winn  
 Steve & Dianna Woolley

**SUPPORTER: \$25+**

James & Joyce Aylward  
 Betty Bassett  
 Ken & Susan Butherus  
 Sandra Cannon  
 Joan Hays  
 Daniel & Linda Johnson  
 Kenneth & Marilyn Noble  
 Noah Leavitt & Helen Kim  
*In honor of: Lawson Knight*  
 Dennis & Laura Rea  
 Dick & Ruth Thomassen  
 Bob & Nancy Withycombe

**IMPACT FUNDS**

**ARTS**

David & Lou Ann Casper  
 Dos Rios Fund  
 Larry Hoof & Kathy Foster Fund  
 The Jensen Family Fund  
 Passmore Family Fund  
 Carol & Jim Peterson Family Fund

**BASIC NEEDS**

Tony & Kara Billingsley  
 Earl & Sandi Blackaby  
 Jerold Kaman  
 Edward Schneider

**NEIGHBORS**

The Seattle Foundation

**EDUCATION**

Sherilee & Alan Coffey  
 The Jensen Family Fund  
 Lawson & Cyndy Knight Family Fund  
 The Mulkerin Family Fund  
 Passmore Family Fund  
 Carol & Jim Peterson Family Fund  
 Dale & LaDessa Smelcer

**ENVIRONMENT**

The Mulkerin Family Fund

**HEALTH**

Anonymous Donor  
 The Jensen Family Fund  
 The Mulkerin Family Fund



**ATHENA CIVIC MEMORIAL  
 ENDOWMENT FUND**

John Bjorklund  
*In memory of:*  
 Burke Perkins  
 Duveen Schubert  
 Harry Taylor  
 Donna Johns

Ken & Dorothy Bjorklund  
*In memory of:*  
 Duveen Schubert  
 Harry Taylor

Karen Montee  
*In memory of: Donna Johns*

**BAKER HENRY NURSING  
 SCHOLARSHIP FUND**

Tom & Anita Baker  
*In memory of:*  
 Juan Arabelos, Jr.  
 Jim Burres  
 Scotty Cummins  
 Joyce Davis  
 Bob Danforth  
 Sally Clark Gorton  
 Sam Greenwald  
 Mariah Hofer  
 Kenneth Jantz  
 Matthew Johnson  
 John Kent  
 Archie Lindsey  
 Dave Miller  
 Frances O'Neil  
 Halcyon Peterson  
 Bill Pontarolo  
 William Shaffer Roberts  
 Jerry Robinson  
 Bob Schwerin  
 Ned Shafer  
 Carolyn Smith  
 Del Watts  
 Dr. David Williams  
 Scott Wilson  
 Frank Wood

**David Bashore Relief Fund**

Helen Logan-Schneider

**Beta Theta Pi Scholarship Fund**

George & Margaret Corley  
Gordon Gilbert

*In memory of: Thomas K. Brown*

G.G. & Patricia Gose

**Ken and Dorothy Bjorklund Family Fund**

Ken & Dorothy Bjorklund

**Earl and Lucille Blake Scholarship Fund**

Judy Mulkerin

**Christian Aid Center Building Expansion Fund**

Christian Aid Center

**Christian Aid Center Board Operating Reserves Fund**

Christian Aid Center

**Carnegie Center Fund for the Arts**

Earl & Jane Ferguson Endowment Fund  
Peggy Cummins Memorial Endowment for Carnegie Center

**Chas. E. Elliott Charitable Fund**

US Bank Charitable Services

**Christ Lutheran Church Designated Fund**

Alan Feistner  
Dick & Norma Hanson

**Clarkston High School Memorial Scholarship Fund**

Leslie & Nadine Smith

**Dayton/Columbia County Washington Fund**

Archer Ranch Fund  
Broughton Land Company  
Pierre & Margaret Ganguet Fund  
Margaret A. Ganguet Charitable Trust  
Darrel & Nadine Marks Memorial Fund  
C.M. Bishop Jr. Family Fund of the Oregon Community Foundation

**Dixie Cemetery Fund**

Bruce & Peggy Brunton  
Connie Gwinn  
Herring Funeral Home, Inc.  
Ken Thonney  
Marilyn McKibben  
*In memory of: Lynn & Laverna Davis*  
*In honor of: Lynn & Laverna Davis*  
Mr. & Mrs. Frank Reser  
Ralph & Lynne Yaw  
Anonymous Donor

**Dos Rios Fund**

John Jamison & Katherine Wildermuth

**John Eagon Scholar-Athlete Award Fund**

Ted Cummings

**Emmanuel Lutheran Church Designated Fund**

Barbara Larson  
Marian Larson

**Friends of Fort Walla Walla Museum Fund**

Fort Walla Walla Museum/Walla Walla Valley Historical Society

**Fountains for Youth Fund**

Donna Jones  
Sharon & Tim Kaufman-Osborn  
Susan Pickett  
Teri Barila

**Garfield County Health Foundation Fund**

*In memory of: Mary Houser Caditz*

Gary & Chris Houser

Ms. Muriel Bott

Wynne & Kim McCabe

**Kenneth Garner Non-Endowed Scholarship Fund**

Kenneth Garner Life Insurance Trust

**Garrison Middle School Track Maintenance Fund**

Olympic Development Fund

**Mike & Sue Gillespie Family Fund**

Mike & Sue Gillespie

**Gillespie Teacher Development Fund**

Mike & Sue Gillespie

**Good Samaritan Ministries Endowment Fund**

Good Samaritan Ministries

**George Peery Cemetery Association Endowment Fund**

Pete Peery

**Little Theatre of Walla Walla Endowment Fund**

Little Theatre of Walla Walla Maintenance Fund

**Homer I. & Persephone B. Watts Memorial Fund**

*In memory of: Donna Johns*

Mark & Jan Perkins

Mr. & Mrs. William L. Ferguson

Ms. June A. Schmidtgall

Sue Nelson

Homer I. & Persephone B. Watts Memorial Trust

**Winston and Virginia Heacock Sustaining Endowment Fund**

Virginia Heacock

**Helpline Endowment Fund**

Helpline

**Hevel Waitsburg Fund (designated)**

Roger & Laura Jean Hevel

*In memory of: Robert E. Danforth*

**Hevel Waitsburg Scholarship Fund**

Roger & Laura Jean Hevel

*In memory of:*

*Robert E. Danforth*

*Maragaret Crawford*

**Dorothy Hockett Kappa Alpha Theta Scholarship Fund**

Gene & Connie Bourquein

*In memory of: Ms. Nancy Rudy*

Kappa Alpha Theta Advisory Board

Sheila Bateman

**Larry Hoof and Kathy Foster Fund**

Larry Hoof & Kathy Foster

**Ward & Vera Hoskins Memorial Scholarship Fund**

*In memory of: Conrad Hoskins*

C. Stephen Heard & Susan Renfrew

Mason & Linda Archibald

Dean H. Smith Trust

Gerald & Lois Howard

**Ink Out Fund**

Walla Walla General Hospital

**Italian Farmstead Endowment Fund**

Fort Walla Walla Museum/Walla Walla

Valley Historical Society

**The Jensen Family Fund**

The Jensen Family Trust

**Eleanor S. Kane Sustaining Endowment Fund**

*In memory of: Eleanor Kane*

Carla Cunha

Bruce & Carmen McCaw

Dwayne & Jan Palumbo

Elizabeth & John Lockwood

Ernetta MacRoberts

Mary Patton

Mildred Elmgren

Norman & Jennifer Osterman

Pete Peery

Rev. Pamela A. Murray

Steven Moss

The Walla Walla-Sasayama Sister City Affiliation Committee



**Jim Kibler Agriculture Scholarship**

Karen & Doug Brown

**Lawson and Cyndy Knight  
Family Fund**

Lawson & Cyndy Knight

*In honor of: Lawson Knight*

Jim & Pat Hobkirk  
Don & Judith Harwood  
Larry & Judy Mulkerin  
Tom & Anita Baker

**Mary N. Koch Memorial  
Scholarship Fund**

*In memory of: Mary Koch*

Curtis & Dorothy Hockett  
Cythia Selde  
Denise O'Bryan  
Donald & Claudia Tucker  
Gabe & Margaret Joseph  
Gene & Nadine Gerkey  
Ginger & LeRoy Kelly  
Jane Robison  
Mary & Jon Campbell  
Rose Anne Walker  
Jean "Punkey" Adams  
Richard & Darcey Small  
Sharon Thompson  
Todd Reser  
Walla Walla Art Club  
Yancey & LaVonne Reser

**Darrel and Nadine Marks  
Memorial Fund**

Darrel Marks Trust

**James McClellan Annual Lecture Fund**

Art & Norma Griff

Dr. Brad & Jan Johnson  
Christian & Michaela Cosma  
Dr. Yvonne E. Stratton  
Eastern Washington Dermatology  
Hal & Julia Thompson  
Dr. Helen Kilzer & Gary Wentz  
Dr. John & Deanne Hoehn  
Dr. Ken Isaacs  
Linda Herbert  
Dr. Matt Stroemel  
Providence Health & Services  
*In honor of: The medical staff at  
Providence St. Mary Medical  
Center for National Doctor's Day*  
Dr. Richard & Deberah Simon  
Dr. Robert Johnson & Susan Pickett  
Rose Anne McClellan  
Seven Hills Winery, LLC

**John W. McGillis Jr. Memorial  
Scholarship Fund**

*In memory of: Mary Ann Coffey*

Robert & Kathleen Aldrich  
Nicheole Amundson  
Judy Arbanas  
Max Barclay  
Brian & Janet Beechie  
Michael & Sandra Buckley  
Portfolio Investment Club  
Gordon & June Cresci  
Jean Frank  
Emilio & Pauline Guglielmelli  
Lyle & Janis Hansen  
Hess Law Office  
John & Alan Hirsch  
Virginia Kent  
Albert & Tracy Killgrove  
David & Vicki Lee  
Larry & Kathryn Meliah  
Douglas & Karen Morton  
Larry & Judy Mulkerin  
Yancey & LaVonne Reser  
Jeff Burgett & Rose Schilt  
Frances Nishi & Leanne Nishi Wong  
AM Contract Bridge League of  
Walla Walla

John Bond

*In honor of: Jack McGillis' Birthday*

*In honor of: John Bond*

Mary Ann Bond  
Mr. Oshu Go

Katherine Cresci  
Network for Good  
Jack McGillis  
Tom Sawatzki

**McJunkin Family Scholarship Fund**

Anita McJunkin  
Earl & Sandi Blackaby

**Morasch Family Fund**

Isaacs & Associates, Inc.

**The Mulkerin Family Fund**

Larry & Judy Mulkerin

**Neace Family Scholarship Fund**

John Neace

**Mary Mayberry Orchard Nursing  
Heritage Fund**

Fort Walla Walla Museum/Walla Walla  
Valley Historical Society

**Passmore Family Fund**

Norm & Ann Passmore

**Pass-Through Fund**

Pete & Dolores Peery

**Pete and Dolores Peery Sustaining  
Endowment Fund**

Pete & Dolores Peery

**Pete and Dolores Peery Student  
Scholarship & Loan Fund**

Dolores Peery

**Louis B. & Genevieve P.  
Perry Fund**

*In memory of: Louis Perry*

Allen & Cheryl Ford  
Bonnie Campbell  
David Campbell  
Fred & Gail Kimball  
Ken & Cheri Bowles  
Larry & Judy Mulkerin  
Roger & Karen Kinder  
Anonymous Donor

Louis Perry

**Carol & Jim Peterson Family Fund**

Jim Peterson

**Missy O. Peterson Endowment Fund  
FBO Books for Babes**

Books for Babes

**Pomeroy Scholarship Fund**

Rodney Kimble  
Pomeroy Dollars for Scholars

**Pioneer United Methodist Church Capital  
Projects Endowment Fund**

Conditional Gifts for Designated Funds  
Pioneer United Methodist Church

**Walt Roloff Scholarship Fund**

Helen Adams

*In memory of: Mary Ann Coffey*

**Rotary Club of Walla Walla Don  
Sherwood Endowment Fund**

Rotary Club of Walla Walla  
Rotary Foundation of Walla Walla

**Sacred Heart Catholic Church  
Scholarship Fund**

Ken & Dorothy Bjorklund  
Sacred Heart Catholic Church

**Larry & Claire Siegel Family Fund**

Larry & Claire Siegel

**Collin Snider Firefighter  
Scholarship Fund**

Anonymous Donor

**BMCF Sustaining Endowment Fund**

JL Stubblefield Trust  
Peter & Kristen Harvey

**Touchet Educational Foundation-  
Helen Durfee Memorial Scholarship  
Fund for Education**

Touchet Educational Foundation

**Touchet Educational Foundation-  
Oscar Ferrians Alumni Scholarship Fund**

Touchet Educational Foundation

**Touchet Educational Foundation-  
McCubbins Family Medical  
Scholarship Fund**

Touchet Educational Foundation

**Touchet Educational Foundation-  
Dave Reppe Scholarship Fund**

Touchet Educational Foundation

**Friends of the Waitsburg Pool Fund**

Roger & Laura Jean Hevel

*In memory of: Mariah Hofer*

**Waitsburg High School Alumni  
Association Scholarship Fund**

Sally Chase Baker

*In memory of: Bettie & Berger Chase*

Jeff & Gayle Broom

Barbara Danforth

Robert Jr. & Leslie Danforth

*In memory of: Robert Danforth*

David & Nancy Danforth

Rose Harris

Wes & Katy Leid

*In memory of:*

*Roy & Pat Leid*

*Lee & Evie Mantz*

Mitchell & Susie Payne

*In memory of: The family of Bob Danforth*

Mary Phillips

Sam & Rose Worth

*In memory of: Louis Donnelly*

**Walla Walla Public High Schools  
Scholarship Fund**

*In honor of: The Class of 1942*

Thomas Copeland

*In honor of: The Class of 1959*

Lynn Suckow

*In honor of: The Class of 1962*

Lenthal & Sandra Conlee

Geraldine Cramer

Frank Edmonds & Judith Sabins

Neil & Katherine Geitner

Carol Hill

Marilyn Klock

Garth & Mary Lindsey

Douglas & Janice McLemore

Boni Merrill

Alice & Donald Schilling

Carl & Kathryn Stritzel

*In honor of: The Class of 1963*

Jeanne Eagleson

Lana Herre

Everett Knudson

Garth & Mary Lindsey

James & Sharon Matthews

Larry & Andrea Jade McKillip

Ted & Patty Reid

Patrick Stewart

Brenda Voshell

Walters Family Revocable Trust

*In honor of: The Class of 1973*

Shauna Carette

Doug & Dana Taggart

*In honor of: The Class of 1993*

WA-HI Class of 1993

Jan & Joe Alexander

*In memory of: Tim Wagner*

John & Pat Brunzell

*In memory of: John & Elaine Brownell Family*

Claircy Clizer

*In honor of: Mr. & Mrs. Charles B. Clizer*

Fern Street Foundation Inc.

*In memory of: Jay L. McLean*

Richard & Cheryl Gehweiler

James & Sonja Henderson

*In honor of: US Constitution and Bill of Rights*

Jim & Pat Hobkirk

*In memory of: Mike Dunham*

Judy Holloway

Sharon & Tim Kaufman-Osborn

*In honor of: Jim Sporleder*

Kraig & Charlotte Klicker

*In memory of: Robert Tompkins*

Garth & Mary Lindsey

*In honor of: Judy B. Chamberlain Holloway*

Larry & Andrea Jade McKillip

*In memory of: Jerry & Vivian McKillip*

*In memory of: Jeanne McManus Fox*

Thomas Fox

William & Linda Krapfel

Helen Logan-Schneider & Edward Schneider

Peter & Anne Swant

*In honor of: The Swant Children*

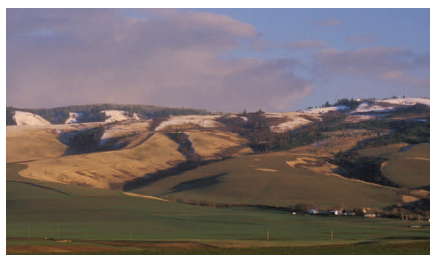

David & Kathleen Thorne

*In memory of: Robert S. "Steve" Thorne,  
WA-HI Class of 1961*

Thomas Reynolds

Harold L. & Cheryl L. Richardson Family Trust

Jo Winn

*In memory of: William Winn*

Jerry & Kathryn Zahl

*In memory of:*

*Major Larry Hanley*

*Bill Lloyd*

*Dave Burgess*

*Ruth Collins*

*Donna Wantland*

*In honor of:*

*Pete Reid*

*Dan Reid*

*Dick & Doreen Baumann*

*Garth Lindsey*

*Shirley Fouts*

*Charlie Cowan*

*Tristan Renz*

*J. D. McDonald*

*Tom Reid*

*Brian Smith*

*Our Fallen Soldiers*

*Area Educators*

*Ted & Patty Reid*

*Judy Holloway*

*In honor of: Jerry Zahl*

*Pete & Hedda Reid*

*Thomas & Mary Reid*

**Ann Weatherill Memorial Advised Fund**

Howard Eustis

*In Honor of: Erendira Cruz*

Wheatland Wheelers Bicycling Club

**Whitman Mission National  
Historic Site Fund**

Whitman Mission

**Williams Family Trust**

Terry Smestead

Bob & Deanna Williams

*In memory of:*

*Ralph Scherr*

*Tina Jones*

*William Gehrke*

*Shirley Ann Criss*

*Ralph Wales*

**Wolf Healy Scholarship Fund**

Ellen Wolf

**Jack Yantis Integrative Arts in  
Classroom Fund**

Leonard & Leslie Brown

*In memory of: Danny LeFore*

Marcus Brown

## Visit us online!

[www.bluemountainfoundation.org](http://www.bluemountainfoundation.org)

**DONATE NOW**

## Make a gift online!

BMCF now offers the convenience of Online Giving! Visit our website at [www.bluemountainfoundation.org](http://www.bluemountainfoundation.org) and click on **DONATE** to make a gift through our secure website. Gifts to a variety of funds, including the **BMCF Administrative Fund** or one of our seven **Impact! Funds**.

## Apply for a Scholarship or Grant online!

Scholarship  
Applications



**Due: March 2, 2015**

**APPLY NOW**

Discretionary  
Grant  
Applications



**Due: July 1, 2015**

**APPLY NOW**



*Find us on Facebook!*

*Find us on Facebook!*



BLUE MOUNTAIN  
COMMUNITY  
FOUNDATION

*Serving Donors. Strengthening Communities.*

P.O. Box 603 • Walla Walla, WA 99362  
[www.bluemountainfoundation.org](http://www.bluemountainfoundation.org)  
(509)529-4371

NON-PROFIT ORG.  
U.S. POSTAGE  
PAID  
99362  
Permit # 121

Connecting people,  
charitable causes  
and  
community needs.

·Mission

