

## *In This Issue*

Annual Dinner: Boots and Bar-B-Que.....	Page 1
New Bench in Memory of Dr. Marvin Cohen....	Page 2
Ways to Give.....	Page 2
Honor Roll of Donors.....	Pages 3 - 7
Make a Bequest.....	Page 8



## *Board of Directors*

**T.R. Hoefle**  
*President*

**Carole Arnold**  
*Vice President*

**Gina Smith**  
*Past President*

**Ethy Christman**  
*Secretary*

**LeAnne Dickerson, RPh**  
*Treasurer*

**Ivan E. Beeman, CPA**

**Fred V. Kidd, Jr.**

**Michael Kohlman, MD**

**Cricket Kroenke**

**Chris Kurzweil**

**J. Christopher Lang,**  
**FACHE**

**Carol Looney**

**Martha Howell Sims**

**Tracy Sloan**

**Carol Welborn**

**Toni Wiseman**

## Join us for “Boots & Bar-B-Que”

Cass Regional Foundation will host the Boots & Bar-B-Que fundraising dinner on Saturday, April 29, at Big Iron Town in Pleasant Hill, Missouri. Tickets are \$30 each and the fundraising goal is \$60,000. The event will begin at 5:30 p.m. with a social hour and the opening of the silent auction. Live entertainment will be provided by the band Damaged Goods. A barbecue buffet will be served at 6:30 p.m., followed by raffle drawings and a live auction. Dress up for a chance to win prizes in the look-alike contest. Contest rules can be found on the Foundation's Facebook page. Other activities include caricature art, a corn hole toss competition and a two-step contest.

Proceeds from Boots & Bar-B-Que will be used to purchase a trauma patient simulator for the ongoing training and preparedness of Cass Regional's Emergency Department staff and area EMS professionals.

The manikin, called Trauma HAL, is a rugged and resilient trauma patient simulator that was originally designed for teaching care on the battlefield. The simulator mimics an adult human, weighing 88 pounds and measuring 70 inches long. From a wireless tablet, HAL can be programmed to exhibit multiple neurological, airway, breathing, cardiac, circulation and trauma symptoms,

including injury site arterial bleeding in the arm and/or leg that is in sync with “his” heart rate and blood pressure.

HAL's eyes open and close, and he has light-reactive pupils. His heart beats, he breathes and he can give pre-recorded verbal responses via streaming audio. Some of the other symptoms HAL is able to mimic include convulsions; secretions from the eyes, nose and mouth; and airway constriction. Clinical personnel can use HAL to practice emergency airway opening procedures, such as intubation and tracheotomy, and can perform a number of interventions on him, including needle decompression of the lungs, CPR and defibrillation.

Regardless of the symptoms HAL displays, he responds accordingly to the applied interventions, making him a safe and comprehensive training tool for clinical personnel. His durable construction can also withstand complete decontamination, which allows emergency preparedness personnel to practice procedures in response to biohazard and chemical exposures.

For more information, or to make a reservation, please contact Melissa Lattin, Foundation assistant, at (816) 380-5888, extension 4810, or via email at [mlattin@cassregional.org](mailto:mlattin@cassregional.org).

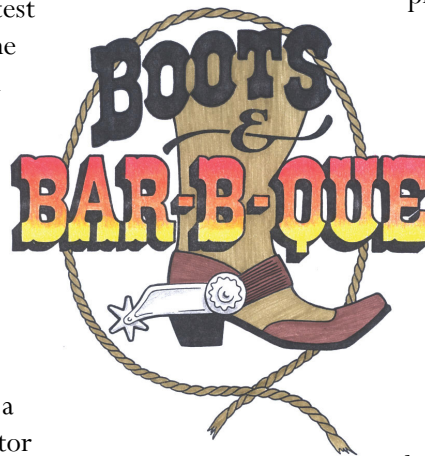

## Bench in Memory of Dr. Marvin C. Cohen Placed in Healing Garden

Retired general surgeon Marvin C. Cohen, MD, died Aug. 11, 2016. To honor his memory and his dedication to Cass Regional, his wife, Denise Ashby-Cohen, purchased a bench and concrete pad for the walking path in the Healing Garden. "The gardens at Cass Regional have always been a special place for Marvin and myself," Denise stated.

Per her request, the Surgery staff chose where to place the bench. "The bench overlooks the fountain that he loved," said Denise. "In 2010, he purchased the lighting system for it so those driving on the highway could see it at night. It also faces the office he last occupied in the adjacent Rock Haven Medical Mall. It was the

perfect spot, encompassing all of his favorite things on the grounds of Cass Regional."

The concrete pad on which the bench is mounted provides additional space to accommodate a wheelchair. In the last few years of Dr. Cohen's life, he had to use a wheelchair, and he and Denise spent a significant amount of time wandering around the gardens and enjoying the landscape.

To learn more about how you can honor or memorialize a loved one with the purchase of a bench, please contact Melissa Lattin, Foundation assistant, at (816) 380-5888, extension 4810, or via email at [mlattin@cassregional.org](mailto:mlattin@cassregional.org).



## *Other Ways You Can Make a Difference*

For over 50 years, Cass Regional has strived to provide outstanding patient care to Cass County and the surrounding regions. If you would like to support the medical center's efforts, please consider donating funds to one of the following areas:

### **Cass Regional Gardens**

Engraved Paver Bricks  
Engraved Benches  
Trees/Plants  
Kinetic Wind Sculptures  
Rocking Chairs for Terrace  
Automatic Door Openers to Garden  
Fountains/Bird Baths  
Electrical Lighting  
Benches with Concrete Pads

**Equipment** (inquire for current equipment needs)

### **Facility Improvements**

Planter in the Rotunda  
Stained Glass Window in Chapel  
Campus Walking Path with Benches  
Covered Drive at Main Entrance  
Interventional Radiology Suite  
Oncology (including radiation therapy/cancer center development)

### **Assistance Programs**

Patient Assistance Fund  
Pulmonary Rehabilitation Fund

### **Scholarships**

For questions regarding cost or other donation opportunities, please contact Melissa Lattin, Foundation assistant, at (816) 380-5888, extension 4810, or via email at [mlattin@cassregional.org](mailto:mlattin@cassregional.org)





## 2016 Honor Roll of Donors

*Gifts received January 1, 2016, through  
December 31, 2016*

### **Annual Fund**

Mrs. Mary Akins  
Mrs. Joyce Armintrout  
Mr. and Mrs. Jim Arnold  
Mrs. Laverna Baker  
Mr. W. Gene Barker  
Mr. and Mrs. Donald Bathgate  
Mr. Larry Bechtel  
Mr. and Mrs. Ivan E. Beeman  
Mrs. Rebekah Beeman  
Mr. and Mrs. Robert Bergfalk  
Bone & Joint Specialists, PC –  
Dr. Danny Carroll  
Ms. Helen Bowe  
Mr. and Mrs. John Brown  
Dr. and Mrs. Ed Brundick  
Mr. Danny Carmichael and  
Ms. Theresa Ryan  
Mrs. Barbara Carter  
Mr. and Mrs. David Caruthers  
Cass Regional Medical Center  
Medical Staff  
Ms. Betty Catron  
Dr. A. Dale Chisum  
Mr. and Mrs. Don Christman  
Ms. Marilyn Clawson  
Mr. and Mrs. Eldon Cook  
Mr. and Mrs. Gary F. Crabtree  
Mr. and Mrs. Edward Cramer  
Mr. and Mrs. Nick Crawford  
Ms. Else Curd  
Mr. and Mrs. Larry Eason  
Mr. and Mrs. Larry Edmonds  
Mrs. Louise Fleetwood  
Mrs. Josie Florine  
Ms. Deana Fordyce  
Mr. and Mrs. Frank Friend  
Mr. Bill Gaddie  
Mr. and Mrs. Norman Geyer  
Ms. Linda Gill  
Mrs. Sandy Gregory  
Mr. and Mrs. Juan Grube

Mr. and Mrs. Roy Harvey  
Mr. and Mrs. Charles Hight  
Mr. and Mrs. Chuck Hotchkiss  
Mrs. Patty Hough  
Dr. and Mrs. James Johnson  
Mr. and Mrs. Richard Jones  
Mrs. Inez Judy  
Mr. Robert Ketchum  
Mr. and Mrs. Fred V. Kidd, Jr.  
Mrs. Judith Korneman  
Mr. Johnie Krigbaum  
Mrs. Cricket Kroenke  
Mr. and Mrs. Lyle Krohn  
Mr. and Mrs. Chris Kurzweil  
Mr. and Mrs. J. Christopher Lang  
Dr. and Mrs. Kevin Latinis  
Mr. and Mrs. Leroy Lawson  
Ms. Peggy Linder  
Mrs. Virginia Lindsey  
Dr. Mary A. Luce and Mr. Jeff  
Gorosh  
Mr. and Mrs. Thomas Marshall  
Mr. and Mrs. Edgar McFerrin  
Mr. and Mrs. James McHale  
Mrs. Pat Meyer  
Mr. and Mrs. Ronald Meyer  
Ms. Alesha Miller  
Mr. and Mrs. William Miller  
Mrs. Dorothy Miller  
Mr. Melvin Mitts  
Ms. Patricia Montgomery  
Mr. George Moore  
Morgan-Anne, Inc. –  
Mr. and Mrs. Lawrence Goff  
Mrs. Ann Morse  
Mr. and Mrs. Darrell Myers  
Mrs. Anna Lou Nicholls  
Mr. and Mrs. Shawn Orear  
Mrs. Franceline Parris  
Mrs. Nancy Peek  
Perfect Promotions, LLC –  
Ms. Kim Findley  
Mr. Wirt Perry  
Mr. and Mrs. Virgil Poisal  
Mr. James Pope

Mr. and Mrs. John Powell  
Mrs. Sherry Proch  
Ms. F. Linnette Pugh  
Ms. Kelly Rooney  
Ms. Keitha Scheib  
Mr. and Mrs. James Schlagle  
Mrs. Helen Sellberg  
Mr. Michael Shea  
Mr. and Mrs. Bill Shoots  
Mr. and Mrs. R.Z. Sims  
Mr. and Mrs. Herman Sites  
Mr. and Mrs. Tracy Sloan  
Ms. Alberta Smith  
Mr. and Mrs. Chuck Smith  
Ms. Dorothy Smith  
Ms. Ruth Smith  
Ms. Seba Snell  
State Farm Insurance Companies –  
Mr. Steve D. Croy  
Ms. Beverly Tinsley  
Drs. Visoslav and Marija Tonkovic-  
Capin  
Mrs. Marie Vallee  
Dr. and Mrs. Jeffrey VanBiber  
Ms. Jan Warren-Harders  
Mr. and Mrs. Jim Welborn  
Mrs. Rosalee Wesemann  
Mrs. Mary Wills  
Mr. and Mrs. Loyd Wiseman  
Ms. Ellen Wray  
Mr. Howard Yoss  
Mr. Ted Zellmer  
Mr. Vincent Zumwalt

### **Cass Regional Medical Center Gardens**

Mr. and Mrs. Don Christman  
Mr. and Mrs. Raymond Glodowski  
Ms. Dorothy Harper  
Mrs. Bea Holder  
Mr. David Kauffman  
Mrs. Patty Land  
Dr. and Mrs. Richard C. Price  
Mrs. Sherry Proch  
Ms. Patty Putnam  
Mr. and Mrs. R.Z. Sims



## 2016 Honor Roll of Donors (cont.)

### **Memorials and Tributes**

*In Memory of Achel J. Akins*

Mrs. Mary Akins

*In Memory of Everett Armintrout*

Mrs. Joyce Armintrout

*In Memory of Ivan O. Beeman*

Mrs. Rebekah Beeman

*In Memory of Patricia J. Bennett*

Mr. Damon Bartles

Mr. and Mrs. Clifford Bennett

Ms. Judith Brewster

Mr. John Combs

Mr. Wayne Harris

Mr. Sheldon Harte

Hausch Blackwell, LLP

*In Memory of Karen Braswell*

Mr. and Mrs. Raymond

Glodowski

*In Memory of Robert Bunger*

Mr. and Mrs. Don Christman

Mr. and Mrs. R.Z. Sims

*In Memory of Susan Jane Roscia  
Campbell*

Mr. and Mrs. Don Christman

*In Memory of Dr. Marvin C. Cohen*

Mrs. Twila Buckner

Cass Regional Medical Center

Surgery Staff

Mr. and Mrs. Don Christman



Dr. and Mrs. Walter Costner

Mr. and Mrs. Gary F. Crabtree

Mrs. Nora Dahman

Mr. Matt Davis

Mr. Paul Dooley

Mr. and Mrs. Gerald Dunham

Mrs. Abby Elliott

Mr. and Mrs. Mark Fransen and  
Family

Ms. Ginger Friesz

Gillen Pharmacy –

Mrs. LeAnne Dickerson

Ms. Glenda Guthrie

Dr. and Mrs. Jack Hudkins

Dr. and Mrs. Michael Kohlman

Mrs. Judith Korneman

Mrs. Sonya McLelland

Dr. and Mrs. Richard C. Price

Mr. and Mrs. Bert Rinker

Mr. and Mrs. J. Merle Schulman

Ms. Kristi Schnorf-McCully

Mr. and Mrs. R.Z. Sims

Dr. and Mrs. Larry Snider

St. Luke's East Anesthesia, PC

Thomson Reuters

Mr. and Mrs. Robert Wilson

*In Memory of Terry Downs*

Ms. Dorothy Harper

*In Memory of Ed Fleetwood*

Mrs. Louise Fleetwood

*In Memory of Raymond C. Florine*

Mrs. Josie Florine

*In Memory of Bertha Freeman*

Mrs. Josie Florine

*In Memory of Bill James*

Dr. and Mrs. Ed Brundick

*In Memory of Buster and Zelma James*

Dr. and Mrs. Ed Brundick

*In Memory of Everett and Georgia  
Montgomery*

Ms. Patricia Montgomery

*In Memory of Sally Nestor*

Mr. and Mrs. Don Christman

*In Memory of Shere Nicholson*

Ms. Dorothy Harper

*In Memory of Lorinda Orear*

Mr. and Mrs. Shawn Orear

*In Memory of Floyd Parris*

Mrs. Franceline Parris

*In Memory of Charles Sweet*

Mr. Danny Carmichael and

Ms. Theresa Ryan

*In Memory of Keith Thomas*

Mr. and Mrs. Don Christman

*In Honor of Dr. Robert Wheeler*

Mrs. Judith Korneman

*In Memory of Betty Williams*

Mr. and Mrs. Don Christman

*In Memory of Donald L. Wills*

Mrs. Mary Wills

### **Memorial Bricks and Benches**

*In Honor of Brenda Brown*

Cass Regional Medical Center

*In Honor of Cass Regional Medical  
Center Foundation Past Presidents*

Mr. J. Christopher Lang

*In Memory of Dr. Marvin C. Cohen*

Ms. Denise Ashby-Cohen

*In Memory of Larry Gregory*

Cass Regional Medical Center  
Auxiliary

*In Memory of Jackie Jamerson*

Mr. and Mrs. Loyd Wiseman

*In Honor of Roger Keefer*

Cass Regional Medical Center

*In Memory of Allene Mansfield*

Mr. and Mrs. Loyd Wiseman

*In Memory of Richard Mansfield*

Mr. and Mrs. Loyd Wiseman

*In Memory of Clifford McKinnis*

Dr. Jayme Decker

Mrs. Cynthia Miltenberger

*In Memory of C.W. and Helen Meyer*

Mr. and Mrs. William Meyer

Mrs. Rebecca Morton

*In Memory of Marisa Sain*

Mr. and Mrs. Loyd Wiseman

*In Honor of Terri Schindler*

Cass Regional Medical Center



*In Memory of Rhonda Verdic*

Mr. and Mrs. Loyd Wiseman

*In Memory of Floyd and Hilda Wiseman*

Mr. and Mrs. Loyd Wiseman

*In Memory of Ollie Wright*

Mr. and Mrs. Loyd Wiseman

*In Memory of Roy Wright*

Mr. and Mrs. Loyd Wiseman

**Cass Regional Medical Center  
Employee Assistance Fund**

Mr. John Acosta

Ms. Loretta Balentine

Ms. Marilyn Bates

Ms. Barbara Belt

Mr. Aaron Bennett

Ms. Angela Boatwright

Mrs. Vicki Bradford

Dr. Samuel Brewster

Ms. Dakota Bricker

Mrs. Aimee Brown

Mrs. Brenda Brown

Mrs. Margie Brown

Mr. and Mrs. John Brundage

Mrs. Alice Brunner

Mrs. Twila Buckner

Mrs. Darlene Buckstead

Ms. Genevieve Burk

Mrs. Lucy Burton

Ms. Joan Campbell

Ms. Julie Campbell

Mr. James Cantrell

Ms. Amber Chowning

Ms. Katlyn Christiansen

Ms. Brooke Cochran

Mrs. Selma Cornell

Dr. Walter Costner

Mrs. Connie Cox

Mr. Jim Davis

Mr. Matt Davis

Mrs. Debra Deal

Ms. Doris Dennis

Mrs. Kandi Dillon

Mrs. Wendi Dooley

Mr. Gerry Dunham

Mrs. Abby Elliott

Mrs. Janie Elliott

Mrs. Renee Erwin

Mrs. Barbie Everhart

Mrs. Samantha Fisher

Mrs. Brenda Ford

Mrs. Christi Ford

Ms. Ginger Friesz

Ms. Mary Goodwin

Mrs. Vicki Gough

Mrs. Christine Graves

Ms. Amanda Grimsley

Ms. Kayla Grover

Mrs. Teresa Haffner

Mrs. Barbara Hauck

Mr. André Hawkins

Ms. Gretchen Hellwig

Ms. April Hocker

Ms. Samantha Hogue

Mrs. Bea Holder

Mrs. Patty Hough

Mrs. Julie Huckleberry

Dr. Jack Hudkins

Mrs. Terry Johns

Dr. Michael Kohlman

Mrs. Alta Kukovich

Mrs. Linda Kurzweil

Mrs. Patty Land

Mrs. Melissa Lattin

Ms. Amanda LeFevre

Mrs. Sara Lee

Mrs. Tonya Lichte

Ms. Tammy Lizyness

Mrs. Tina Long

Mrs. Pam Lukenbill

Dr. Christopher Maxwell

Mrs. Kendra McClellan

Mrs. Sonya McLelland

Ms. Tousha Morgan

Mrs. Benita Nichol

Mrs. Janice Owens

Mrs. Sherry Proch

Ms. Patty Putnam

Mrs. Betty Reynolds

Ms. Wendy Rice

Ms. Karen Roberts

Mrs. Cathy Saville

Ms. Connie Schaller

Mrs. Christine Schimpf

Mrs. Terri Schindler

Ms. Kristi Schnorf-McCully

Mrs. Rebecca Schoenberger

Ms. Amanda Sell

Mrs. Kathy Sims

Mr. Gary Skiles

Mrs. Janet Snell

Ms. Deborah Southard

Mrs. Linda Strickfaden

Mrs. Denise Surber

Ms. Crystal Todd

Mrs. Hannah Tolley

Ms. Melissa Tomlinson

Ms. Barbara Touchstone

Mr. Tallen Vermillion

Mrs. Jennifer Wallace

Mrs. Carla Wallen

Mrs. Donna Walters

Mrs. Violet Warren

Ms. Shannon Webb

Mrs. Elizabeth Whelan

Mrs. Stacy Willhoite

Ms. Alicia Williams

Ms. Nancy Williams

Mrs. Martha York

**Equipment and Facilities**

Ms. Rebecca Charlton

Ms. Amanda LeFevre

Ms. Patty Putnam

Ms. Janice Street

**Patient Assistance Fund**

Ms. Lindsay Daniels

Ms. Ginger Friesz

Ms. Amanda LeFevre

Mrs. Sherry Proch

Ms. Patty Putnam

**Speech Therapy at Cass  
Regional Medical Center**

Mr. and Mrs. Don Christman

**Grin & Bear It Run  
(Patient Assistance Fund)**

Mr. and Mrs. Doug Alexander

American Heritage, Realtors –

Mrs. Carol Looney

Mrs. Beverly Anderson

Mr. and Mrs. Jim Arnold

Mr. Michael Baker



## 2016 Honor Roll of Donors (cont.)

### **Grin & Bear It Run** **(continued)**

Ms. Alexis Bales  
Ms. Natasha Baughn  
Mr. Asa Bennett  
Ms. Tammy Bledsoe  
Mrs. Brooke Bollinger  
Mrs. Shannon Briscoe  
Mrs. Jennifer Brundage  
Cass County Elks Lodge  
Mr. and Mrs. Devon Carroll  
Ms. Bobbi Claus  
Ms. Sarah Cook  
Dr. and Mrs. Walter Costner  
Country Club Bank  
Ms. Terran Cox  
Mrs. Katy Crabtree  
Ms. Mary Creason  
Ms. Tammy Crook  
Mr. Clayton Dalrymple  
Ms. Livia Dunham  
Mr. and Mrs. Jim Elliott  
Ms. Dotty Esher  
Mrs. Barbie Everhart  
Ms. Lisa Everhart  
Ms. Emma Ewing  
Mr. Zach Feurt  
Mr. and Mrs. Patrick Flanner  
Ms. Ginger Friesz  
Mr. and Mrs. Ryan Glass  
Mrs. Laura Harms  
Mrs. Debi Harrill  
Harrisonville Family Medicine, Inc.  
Ms. Heidi Hartzler  
Mrs. Sheryl Holland  
Mrs. Patty Hough  
Mrs. Julie Huckleberry  
Mr. and Mrs. Bob Huston  
Mr. Larry Jansen  
Mrs. Terry Johns  
Ms. JoAnna Jones  
Mr. and Mrs. Roger Keefer  
Mrs. Norma Keltner  
Mrs. Casey Keyton

Mr. and Mrs. Fred V. Kidd, Jr.  
Mrs. Renee King  
Ms. Sydney Kroenke  
Mrs. Patty Land  
Mr. and Mrs. J. Christopher Lang  
Ms. Susan Lockard  
Ms. Erica Longpine  
Ms. Tammy Lueker  
Mr. George Macgregor  
Ms. Elissa Magana  
Mr. and Mrs. Scott Mathes  
Mrs. Charlotte Matthews  
Ms. Kendra McCullough  
Mrs. Minnie McDonnell  
Ms. Linsey McElwain  
Ms. Andrea Murphy  
Mrs. Rosanna Nevils  
Ms. Deb O'Bannon  
Ms. Nicole Ortiz  
Mrs. Nancy Osborn  
Mrs. Janice Owens  
Ms. Carol Parker  
Mrs. Carol Ann Parker  
Mr. Wirt Perry  
Ms. Maggie Piontek  
Ms. F. Linnette Pugh  
Mr. Rusty Randall  
Reece & Nichols Smith Realty  
Ms. Paige Reinholdt  
Ms. Heather Reinke  
Ms. Kelsi Robards  
Ms. Jennifer Ross  
Serenity Care Hospice  
Mrs. Dee Shelton  
Sherwood Community Bank  
Mr. Dalton Shields  
Mr. Phillip Shields  
Mr. and Mrs. R.Z. Sims  
Ms. Dorothy Smith  
State Farm Insurance Companies –  
Mr. Steve D. Croy  
Ms. DeOnne Stephan  
Ms. Ashley Stephens  
Ms. Sheila Stokes-Begley

Mr. and Mrs. Cale Swarnes  
Mr. and Mrs. Nathan Talley  
Mr. and Mrs. Tom Thompson  
Ms. Katie Thurman  
Mrs. Hannah Tolley  
Ms. Alexis Trantham  
Troutt, Beeman & Co., PC  
Ms. Anita Walker  
Mr. and Mrs. Jim Welborn  
Mr. Brandon Wengerd  
Ms. Megan Wheeler  
Mr. and Mrs. Loyd Wiseman  
Ms. Blyth Williamson  
Ms. Dana Wilson  
Ms. Leanne Wimsatt  
Mrs. Vicki Wimsatt  
Mr. Tom Youngquist



### **Cass Regional Medical Center** **Foundation Scholarship**

Mrs. Sherry Proch

### **Franceline Parris Scholarship**

Mrs. Franceline Parris

### **Wanda Brown Scholarship**

Cass Regional Medical Center  
Auxiliary

### **The Inside Scoop** **(Medical Imaging Expansion** **and New Magnetic Resonance** **Imaging Machine)**

Aflac – Mr. and Mrs. Dick Wallace  
American Heritage, Realtors

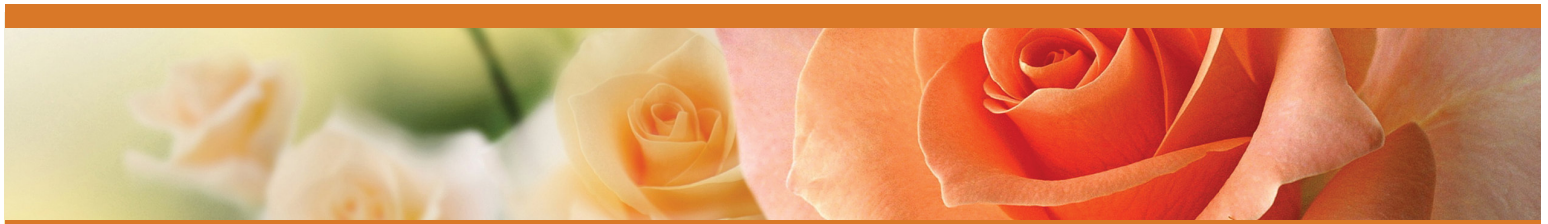

Mr. and Mrs. Jim Arnold  
Ms. Denise Ashby-Cohen  
Mr. and Mrs. David Atkinson  
Mrs. Norma Baldridge  
Mr. and Mrs. Ivan E. Beeman  
Mrs. Rebekah Beeman  
BKD, LLP  
Mr. and Mrs. Walter Borer  
Ms. Denise Bowlen  
Mrs. Sandy Bradshaw  
Mr. and Mrs. Steve Brammer  
Mr. Bret Brown  
Brown's Medical Imaging  
Dr. and Mrs. Ed Brundick  
Mrs. Twila Buckner  
Ms. Cheryl Bush  
Ms. Joan Campbell  
Mr. Danny Carmichael and  
Ms. Theresa Ryan  
Mrs. Karen Carrell  
Mr. and Mrs. David Caruthers  
Ms. Betty Catron  
Mr. and Mrs. Doug Catron  
Mr. and Mrs. Don Christman  
Mr. and Mrs. David Coffelt  
Coffey Communications, Inc.  
Commerce Bank  
Country Club Bank  
Mr. and Mrs. Gary F. Crabtree  
Mr. and Mrs. Pete Culver  
Mrs. Dorothy Davis  
Dr. Pamela Davis  
Mr. and Mrs. Jess Dickerson  
Mr. and Mrs. Tom Donohoe  
Mr. and Mrs. John Everhart  
Family Center Farm & Home  
Mr. and Mrs. Roger Fienen  
Mr. David Flick  
Florals by Tallgrass, LLC  
Mr. and Mrs. Curt Foss  
Mr. and Mrs. Scott Friedrich  
Ms. Ginger Friesz  
Mr. and Mrs. Chad German  
Mrs. Barbara Gillen  
Gillen Pharmacy, Inc.  
Golden Classics Jewelers  
Mr. and Mrs. Paul Griffin

Mrs. Cindy Greenwell  
Mr. and Mrs. Randy Grimes  
Ms. Dorothy Harper  
Hays Companies  
Health Care Associated Emergency  
Physicians, LLC  
Healogics  
Heritage Tractor  
HFMD Properties  
Mr. and Mrs. Jeff Hibsche  
HMN Architects, Inc.  
Mr. and Mrs. T.R. Hoefle  
The Hometown Weekly  
Intelrad Medical Systems  
Mrs. Elizabeth Jackson  
Mrs. Terry Johns  
Mr. and Mrs. Ralph Kalmer  
Mrs. Norma Keltner  
Mr. and Mrs. Fred V. Kidd, Jr.  
Mr. Whit Kirk  
KMBC-TV  
Kohler Lawn & Outdoor  
Dr. and Mrs. Michael Kohlman  
Mrs. Cricket Kroenke  
Kurzweils' Country Meats  
Mr. and Mrs. Steve Kyle  
Mrs. Patty Land  
Mr. and Mrs. J. Christopher Lang  
Mrs. Melissa Lattin  
Mr. Jeff Lee and  
Ms. Gina Accurso-Lee  
Mr. and Mrs. Jim Looney  
Dr. Mary A. Luce and  
Mr. Jeff Gorosh  
Mr. and Mrs. Jeff Lukenbill  
Mr. and Mrs. Bryan Mallory  
Ms. Janice Mantle  
Marina Grog & Galley  
Mr. Will Mattingly  
Mrs. Lois Mattison  
Ms. Linda Martinez  
Max Ford of Harrisonville  
Mrs. Minnie McDonnell  
Mrs. Claudia McHale  
Ms. Ronda McKinney  
Mrs. Sonya McLelland  
Medtrak Pharmacy Services

Mrs. Pat Meyer  
Dr. Lowell Miller  
Mr. Huston Mische  
Mr. and Mrs. John Neyens  
Noe's Jewelry  
Mr. and Mrs. Shawn Orear  
Mr. Matt Ortiz  
Mr. Dan Ortiz  
Parallon Technology Solutions  
Mrs. Franceline Parris  
Peculiar Charitable Foundation  
Mr. and Mrs. Larry Pfautsch  
Piper Jaffray & Co.  
Dr. and Mrs. Richard Price  
Mr. and Mrs. Brent Probasco  
Ms. F. Linnette Pugh  
Mr. Aaron Rains  
Reece & Nichols Smith Realty  
Mr. and Mrs. Edwin Roberts  
Mrs. Linda Roberts  
Ms. Kelly Rooney  
Mr. and Mrs. Luke A. Scavuzzo  
Mr. Bing Schimmelpfenning  
Mr. Loren Schweizer  
Seigfreid Bingham, P.C.  
Mr. and Mrs. Darold Shelton  
Ms. Linda Sherman  
Sherwood Community Bank  
Mr. Luke Shrout  
Mr. and Mrs. R.Z. Sims  
Dr. Shera Sims and Mr. Trent Vu  
Mr. and Mrs. Tracy Sloan  
Mr. and Mrs. Chuck Smith  
Ms. Dorothy Smith  
St. Luke's East Anesthesia, PC  
Ms. Beverly Tinsley  
TPP Certified Public Accountants  
Trade Fair Mall  
Trout, Beeman & Co., PC  
United Imaging Consultants, LLC  
Mr. and Mrs. Jim Vallee  
Dr. Jeffrey VanBiber  
Mr. and Mrs. Jim Welborn  
Ms. Teryna Wells  
Mr. and Mrs. Loyd Wiseman  
Mr. Kevin Wood  
Ms. Julie Zorn

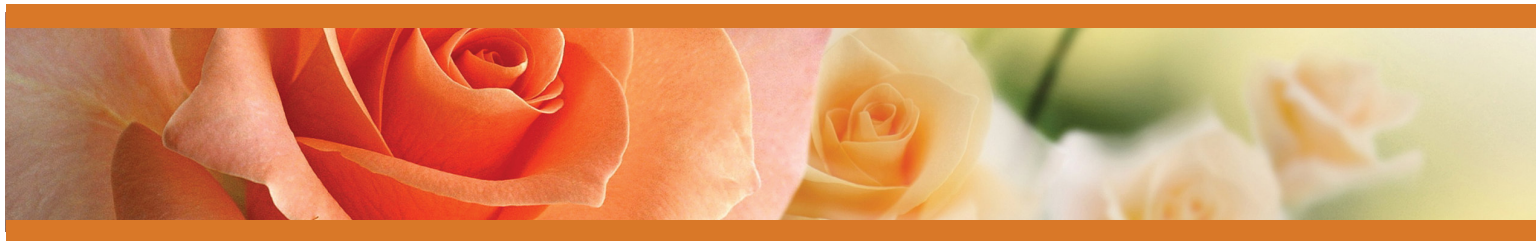

## Establish Your Legacy Through a Bequest

A charitable bequest is a gift made from your estate through your last will and testament. Giving through a bequest allows even those of modest means to make a significant and lasting gift.

When making a bequest, you can choose a specific amount or a fixed percentage of your estate. Funds can be directed to support the cause of your choice. Once your wishes are determined, it is always wise to review your terms with a professional trained in handling estates.

To assist you, we've provided a sample of bequest language: *"I give, devise and bequeath [specific amount or a percentage of the estate or described property] to Cass Regional Medical Center Foundation of Harrisonville, Missouri, to be used by the Foundation for the benefit of Cass Regional Medical Center. It is my desire that these funds be used for [specific purpose]; however, the use of such funds shall be entirely within the discretion of the board of directors of the Foundation."*

Cass Regional Medical Center Foundation is fortunate to have been the recipient of several generous

planned gifts, most of which have been in the form of bequests. At the direction of the individual donors, these gifts have been used to establish scholarships for health care students, obtain life-saving equipment for Cass Regional, or furnish certain areas of the medical center.

To learn more about supporting Cass Regional Foundation through a bequest or to learn of other ways to give, please contact Sonya McLelland, CFRE, at (816) 380-5888, extension 4650, or via email at [smcllland@cassregional.org](mailto:smcllland@cassregional.org).

### Upcoming Events

#### **Boots & Bar-B-Que**

5:30 p.m., Saturday, April 29

Big Iron Town, Pleasant Hill, Mo.

*See more information on page 1*

*If you haven't got any charity  
in your heart, you have the  
worst kind of heart trouble.*

*~Bob Hope*

*"Like" Cass Regional Medical Center  
Foundation on Facebook to keep up with the  
latest information and upcoming events.*

### Our Mission

*The mission of Cass Regional Medical Center  
Foundation is to support the medical center in its  
quest to provide exceptional quality health care for  
the community. The Foundation encourages private  
philanthropy to further the vision, values, and goals of  
the medical center, especially in community outreach.*



*Cass Regional Medical Center Foundation is an IRS-  
designated 501(c)(3) charity (EIN 43-1501416).*



*Please remember Cass Regional Medical Center  
Foundation in your will.*



*We hope you have enjoyed this issue of "Making a  
Difference." If you wish to be removed from our mailing  
list, please e-mail [mlattin@cassregional.org](mailto:mlattin@cassregional.org) or call  
(816) 380-5888, extension 4810.*