

# Paving the Way to a Healthier Community

2015 COMMUNITY REPORT



**Mary Rutan**  
**HOSPITAL**

- ✓ Expansion Plans Underway
- ✓ State and National Recognition
- ✓ Community Benefit
- ✓ Donor Recognition



## LETTER FROM THE PRESIDENT

**Amanda C. Goble**  
PRESIDENT & CEO

MARY RUTAN HOSPITAL  
SENIOR LEADERSHIP

Tammy Allison, VP  
COMMUNITY RELATIONS  
COO, MARY RUTAN FOUNDATION  
COO, LOGAN COUNTY CANCER SOCIETY

Steve Brown, VP  
FISCAL SERVICES

Vickie Crumley, VP  
HUMAN RESOURCES

Tom Denbow, VP  
PHYSICIAN INTEGRATION

Frank Gliha, VP  
PATIENT SERVICES

Tammy Gump, COO  
LOGAN VIEW LLC

Laura Miller, VP  
MARKETING & COMMUNICATIONS

Chad Ross, VP  
OPERATIONS

Grant Varian, MD  
MEDICAL DIRECTOR

## Building on a Foundation of Quality Healthcare

Dear Friends,

Once again, Mary Rutan Hospital received more accolades in 2015 for providing quality healthcare. At the same time, we focused on developing and executing plans to meet our community's evolving healthcare needs.

And in 2015 we again lived up to our purpose as a locally based, not-for-profit hospital. MRH provided a total of more than \$21.7 million in community benefit services to improve local health through community health education and screenings, charity care, subsidized health services, community support and supporting the education of tomorrow's healthcare professionals. (See Page 8 for the details.)

With an eye to the future, we teamed up with numerous community organizations in Logan County's second Health Risk and Community Needs Assessment. In addition, as you'll read in this annual report, we developed plans for new facilities and services that answer healthcare needs we've heard expressed in the communities we serve.

These new facilities and services include an urgent care center and medical building that will provide convenient access to in-demand health care services away from the hospital campus. The urgent care center will offer a much-needed alternative to the emergency room for treatment of minor illnesses and injuries. To reduce the wait for local urgent care services, we'll be offering a temporary Convenience Clinic next to the ER until the new urgent care center opens in late 2017.

We're also in the process of expanding our range of quality healthcare services in Urbana due to growing demand there.

Speaking of quality healthcare, the Centers for Medicare and Medicaid Services (CMS) in 2015 awarded MRH a Value-Based Purchasing (VBP) score for patient care quality that ranks us in the top seven among Ohio hospitals. MRH earned the highest VBP score in Logan and the surrounding five counties.

MRH also met or exceeded every clinical quality indicator, receiving a four-star rating from CMS. And for the third straight year, Healthgrades presented MRH the Outstanding Patient Experience Award, placing us among the top 10 percent of U.S. hospitals.

Everything I write about here results from a shared commitment to community service and a dedication to excellence throughout the services and facilities of Mary Rutan Hospital—from our talented and compassionate board, leadership team, employees, medical staff and volunteers. Together we cherish our mission to improve the health of our community.

And we couldn't accomplish all of this without the loyal support and confidence of the patients and families we serve. On behalf of our entire team, I thank you all.

Amanda C. Goble  
President & CEO



**Mary Rutan**  
**HOSPITAL**

# MRH EXPANDING PRESENCE IN URBANA



Mary Rutan Hospital answered an unmet need in Champaign County last May, opening a clinic at 848 Scioto Street in Urbana that offers ob-gyn and adult and pediatric primary care.

Immediately the phone began ringing. And appointment books filled faster than anticipated.



**Patient visits to our physician clinics rose 11% in 2015.**

So, we went back to the drawing board. Now, a year later, we're preparing for the July opening of a larger facility in Urbana—*four times the size of the first*—with a wider range of services for Champaign County area patients.

"This is a clear advantage of a locally-based healthcare provider like Mary Rutan Hospital: We can respond quickly to the evolving healthcare needs of our local communities," said Mandy Goble, president and CEO of Mary Rutan Hospital. "We are always challenging ourselves to make the healthcare experience better and more convenient for our patients. We are grateful to the Champaign County community for their support and for the opportunity to

invest further in expanding excellent, local healthcare."

The new Urbana facility, at 1880 East US Hwy. 36, will serve as a satellite facility of Mary Rutan Hospital, located 20 miles north in Bellefontaine.

The new Urbana Clinic will offer specialists in pediatrics, adult primary care, obstetrics and gynecology, general surgery, urology and orthopedics, as well as x-ray, full lab services and physical therapy.

**For more information or to schedule an appointment at either location, call 937-887-0164.**

## New Urbana Clinic Opening July 2016!

- Pediatrics
- Adult primary care
- Obstetrics & gynecology
- General surgery
- Urology (coming soon)
- Orthopedics
- X-ray
- Full lab services
- Physical Therapy

## 2015 BOARD OF DIRECTORS

### Mary Rutan Hospital Board of Directors

Scott Abraham  
Jeffrey Barrows, D.O.  
Paul Benedetti  
Doug Chamberlain  
Vicci Elder  
Rick Gildow  
Rick Hatcher – Vice Chair  
Jeff Holycross  
Nancy Knight  
Don Leis  
Darin Olson  
Joenee Purcell  
Jack Reser  
Thomas Simon – Chair  
Matthew Verbsky, DVM

### Mary Rutan Health Association Board of Directors

Scott Abraham  
Steve Austin – Chair  
John Belser  
Paul Benedetti  
Harry Graber, M.D.  
Rick Hatcher  
Joan Haushalter  
Jeff Holycross – Vice Chair  
Don Leis  
Mike Phillips  
Joenee Purcell  
Jack Reser  
Mike Ritter  
Thomas Simon  
Matthew Verbsky, DVM

### Mary Rutan Foundation

Douglas Chamberlain  
Melody Couchman  
Deborah Ellis  
Joan Haushalter  
Nancy Knight – Chair  
Michael Madden  
Mary Montgomery  
William Patterson  
Joenee Purcell  
Sara Stahler - Vice Chair

Mary Rutan Hospital would like to thank the Brian & Sharon Brown Family for their visual participation in this year's Annual Report.





## PLANS UNVEILED FOR NEW MEDICAL FACILITY AND URGENT CARE

Plans are solidifying quickly for a 60,000-square-foot medical facility and urgent care center to be built by Mary Rutan Hospital on 11.5 acres of land acquired in 2015 near the intersection of Route 33 and 68 North. The site was formerly home to the Holiday Inn, which was torn down in 2014.

“We heard our community’s expressed need for local urgent care services as an alternative to emergency medical care, and we are responding with this new facility, the Mary Rutan Hospital Health Center,” said Mandy Goble, president and CEO of Mary Rutan Hospital. “In addition to urgent care services, the new health center will provide convenient access to other needed health care services.”

The new urgent care center will offer evening and weekend hours for treatment of minor illnesses and injuries that do not justify an emergency room visit. Other services being planned for the

medical complex include a laboratory, physician clinic, imaging, Corporate Health Services, chronic care clinics and wellness services. The facility will provide community members much more convenient access for popular services now available only in the main hospital, such as weight loss programs and Coumadin and diabetes clinics.

Architects from DesignGroup of Columbus are drawing up plans, Chad Ross, MRH vice president of operations, said. He expects dirt to be moved and

construction to begin by late this year or early 2017.

Ross said that the Mary Rutan Hospital Health Center will be part of a development called Northpoint Center. “The site has the potential to support retail development. Mary Rutan Hospital will be working closely with the Chamber of Commerce and local governmental leaders with the hope that additional retail establishments will be a part of the site development.”





# Opening June 2016

## NEW CONVENIENCE CLINIC



To bridge the gap until MRH's new urgent care center opens in 2017 (see Page 4), MRH will temporarily operate a non-emergency, convenience clinic next to the MRH Emergency Department, beginning in June.

An alternative to the emergency department, the Mary Rutan Hospital Convenience Clinic will operate as a walk-in medical clinic for patients when their primary care physicians are unavailable and when they are not sick or injured enough to receive care in the emergency department.

"It is not our intent to compete with family doctors, but rather complement the services these physicians provide by giving patients an option for the treatment of uncomplicated care when their primary care providers aren't available," said Tom Denbow, Vice President of Physician Integration at Mary Rutan Hospital.

The clinic will be a low-cost alternative to an ER visit for minor, everyday ailments such as allergies, sinus infection, cough and cold, sore throats, bronchitis, respiratory infections, ear pain, eye infections, fevers, flu-like symptoms, upset stomach, vomiting and diarrhea, insect bites, sprains and strains, first and minor second degree burns, small bone fractures (toes, foot, finger), minor cuts, minor lacerations/stitches, scrapes and bruises, skin rashes, urinary burning, asthma, minor back pain and migraine headache.

The Convenience Clinic, next to the MRH Emergency Department, will be open seven days a week, 11 a.m. to 8 p.m. Appointments are not necessary and the clinic will accept most types of insurance. For more information, call 937-651-6820.



**When feeling better can't wait**  
Conveniently located, adjacent to the Mary Rutan Hospital Emergency Department.  
**Open 7 days a week  
11AM to 8PM  
937-651-6820**

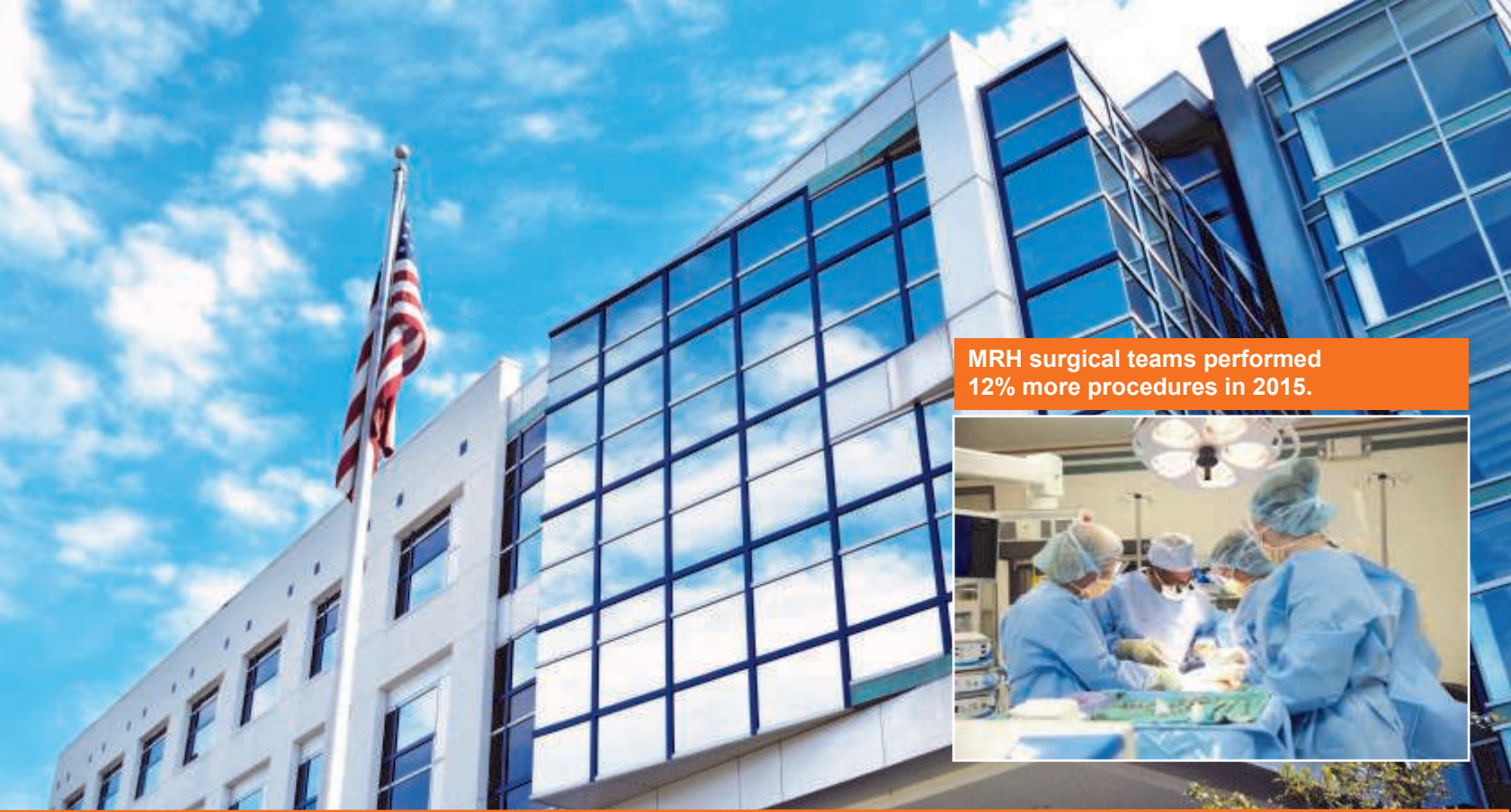

MRH surgical teams performed 12% more procedures in 2015.



# MARY RUTAN HOSPITAL EARNS TOP STATE QUALITY RANKINGS

The nurses, physicians and staff of Mary Rutan Hospital again distinguished themselves for providing quality patient care in 2015:

- MRH’s Value-Based Purchasing (VBP) score for patient care quality **ranked in the top seven among Ohio hospitals**. This places MRH in the **top 7%** of all qualifying hospitals in the state.
- Mary Rutan’s VBP score is the **highest in Logan and the surrounding five counties**.
- MRH met or exceeded every clinical indicator and received a **four-star rating** from the Centers for Medicare and Medicaid Services.
- MRH was recognized for the third straight year with the **Outstanding Patient Experience Award from Healthgrades**, placing the hospital among the **top 10 percent of hospitals in the nation**.
- Most recently, recognized nationally as a **2016 top 100 Rural & Community Hospital**.

*“I am very proud of the work our team does every day to provide our patients excellent care,” said Mandy Goble, president and CEO of Mary Rutan. “To be able to achieve these results and to be recognized at this level demonstrates the skills, dedication to quality and hard work of our entire staff.”*

### Why High VBP Scores Matter

A high Total Performance Score in the VBP Program, such as that earned by MRH, matters to patients, as it reflects the high quality of care they receive. The score covers four primary areas: patient experience, patient outcomes, clinical process of care and financial efficiency.

A high Total Performance Score in the VBP Program also matters to hospitals themselves. Medicare reimburses Medicare-associated health care costs at a higher rate for hospitals such as MRH that improve quality of care. And this comes back to benefit patients by improving the financial health of hospitals.

The rankings are compiled by Hospital Compare, an organization created by the Centers for Medicare & Medicaid

Services (CMS) in collaboration with groups that represent consumers, hospitals, doctors, employers, accrediting organizations and other federal agencies. More than 3,000 hospitals across the country participate.

VBP encourages hospitals to improve the quality and safety of care provided to Medicare beneficiaries and other patients during acute care inpatient stays. The program encourages hospitals to adopt evidence-based care standards and protocols that result in optimal patient outcomes, eliminate or reduce errors that may harm patients and re-engineer hospital processes to improve patients’ care experience.

“These awards are all a tribute to Mary Rutan Hospital’s team of expert doctors, nurses and staff, who are dedicated to delivering nationally recognized quality care and service excellence every day,” Goble said.

Total Performance Score data for U.S. hospitals can be viewed at <https://www.medicare.gov/hospitalcompare/data/total-performance-scores.html>.



## HELPLINE ...coming soon

The Mary Rutan Foundation is a proud supporter of the 2-1-1 resource and referral hotline coming to Logan County in the fall of 2016.

The hotline is being launched after the 2015 Community Health Risk Needs Assessment revealed a lack of awareness of available resources in Logan County. Callers will be able to access the following types of services by dialing 2-1-1:

- Basic human needs
- Physical and mental health
- Employment support
- Support for older Americans and persons with disabilities
- Support for children, youth and families
- Volunteer opportunities and donations



Tammy Nicholl, a lifelong Logan County resident and dedicated community leader, was selected as recipient of the Mary Rutan Foundation's Meritorious Service Award for 2016, the award's 25th anniversary. The award honors individuals or groups who make substantial contributions to the health

### NICHOLL PRESENTED 2016 MERITORIOUS SERVICE AWARD

and well-being of the community while placing service to humanity ahead of personal gain or recognition.

Nicholl, Director of Service Systems for the Mental Health, Drug and Alcohol Board of Logan and Champaign Counties, was recognized for her leadership in bringing together area agencies, organizations and community members to create local resources and services that help Logan County residents with a range of health and social concerns such as opiate and heroin abuse, mental health, homelessness and healthy lifestyle choices.

For nearly 30 years, Nicholl has served the community through her roles with local social service agencies and through volunteer leadership, including chair of the Healthy Living Coalition, co-chair of the Coalition for Opiate

Relief Efforts, secretary of the Logan County Continuum of Care Board, secretary of Discovery Riders therapeutic equestrian program and involvement in the local Recovery Housing Planning Team and Suicide Prevention Coalition.

"I can't see myself doing anything else," Nicholls said of her community service. "I see it as mission work, caring about people and making a difference in my community. What gives me fire is seeing people that work together to make a difference, working with families to get where they never thought they would be."

She added, "None of it is about me. None of the accomplishments are me or about any one person. It is through working together and collaboration that we make a difference."

# MRH CONTRIBUTES OVER \$21.7 MILLION TO STRENGTHENING THE HEALTH AND WELL-BEING OF LOCAL COMMUNITIES

## Paving the way for a healthier community.

At Mary Rutan Hospital, we take our role as a community-based, not-for-profit hospital seriously. We support our local communities in many ways, focused on providing progressive, compassionate, quality health care for all.

We believe the entire community benefits when:

- Excellent health care is available close to home
- Quality health care is delivered with compassion for superior patient outcomes
- Community outreach services answer the needs of the diverse local population
- We develop programs and locations that are convenient for patients, expanding care beyond hospital walls to serve everyone, regardless of socioeconomic status

### 2015 Risk and Needs Assessment

In 2015, Mary Rutan Hospital joined 19 community partners to facilitate Logan County's second Health Risk and

Community Needs Assessment. The prioritized risks and needs identified include:

- Healthy living to prevent obesity and chronic disease
- Drug abuse (opiate and heroin)
- Mental health
- Access to and Awareness of Resources

From these findings, a Community Health Improvement Plan, with detailed action items, has been established to guide community partners in a collaborative effort to address the identified needs and risks.

In addition, Mary Rutan Hospital has developed an internal plan for improving the health of Logan County, responding to the health-related needs of the poor, the underserved and the community-at-large. We pledge to develop services, provide financial and professional support, and offer education and wellness programs to pave the way to a healthier community.

### Charity Care and Financial Assistance

Mary Rutan Hospital provides comprehensive health care to all community



members, regardless of financial circumstances. We preserve the dignity of all patients, making financial counselors available in the hospital or by phone to help with payment plans and to provide access to federal, state and local assistance programs. You can find our financial assistance policies and applications on the hospital website.

Charity care and financial assistance in 2015 totaled over \$2.1 million. This number does not include the \$18.6 million in unpaid costs of Medicaid and

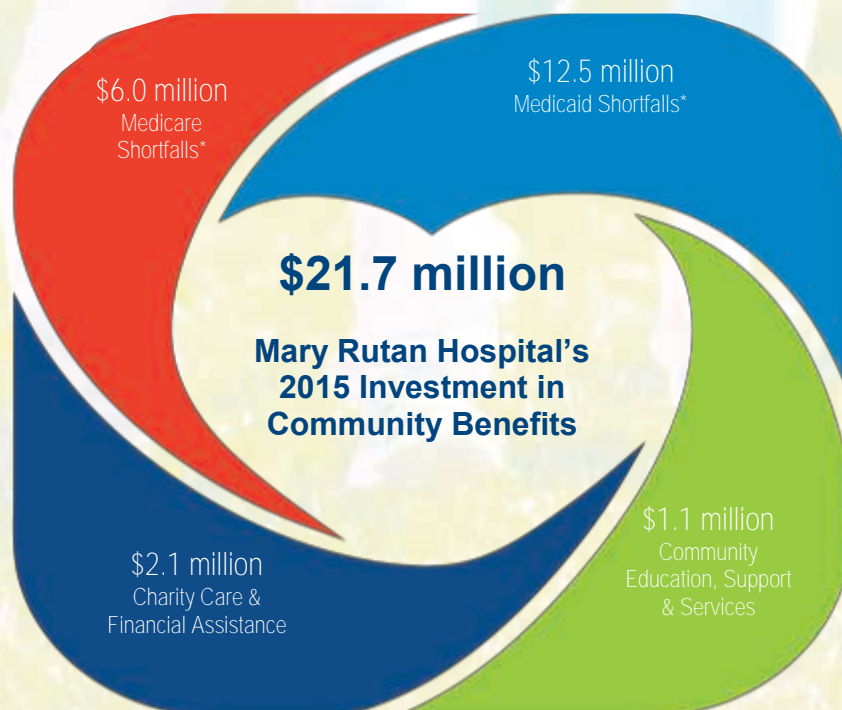

\*The difference in the cost of care Mary Rutan Hospital provides and what the government pays MRH. Numbers based on 2015 unaudited financial information.





49.0% of Logan County residents report exercising less than the recommended 30 minutes a day.

69.2% of residents report being overweight or obese according to the recent community survey.

## ENCOURAGING A HEALTHIER LOGAN COUNTY

Encouraging a healthier community, the Logan County Healthy Living Coalition launched the Healthy Habits, Healthy YOU branding initiative to remind community members to make healthier choices in their everyday lives.

Look for this symbol as a friendly reminder in local restaurants and grocery stores.



Healthy Living Coalition co-chairs Christie Barns of Mary Rutan Hospital and Kris Myers with Bellefontaine Parks & Recreation review healthy menu options with Adam Rammel at Brewfontaine.

to become active participants in their own health and wellness. Offering tools people need to better manage their health paves the way to a healthier community for everyone.

In 2015, our healthcare team traveled to more than 260 locations, providing more than 73,000 touch points of health education, support and screenings, for a total investment of more than \$252,000.

### Community Building and Support

We believe in volunteering, supporting our community and collaborating with other organizations to improve the health and quality of life of the surrounding area. As a part of this commitment, Mary Rutan Hospital provides financial and in-kind support to area schools and nonprofit organizations. In addition, we encourage our employees and leadership team to volunteer in the community and provide professional support to area agencies and organizations. These contributions added up to more than \$430,000 in 2015.

### Education for Health Professionals

Mary Rutan Hospital is a major supporter of medical professional education. In 2015, we invested more than \$234,000 in student internships, clinical rotations and medical scholarships and loans, inspiring future generations to begin careers in health care and provide for the future health needs of our community.

### Other Forms of Economic Support

Mary Rutan Hospital is a major driver of the local economy, with more than 700 employees and a payroll of \$38.5 million

in 2015. These dollars have a ripple effect on the economic health of local communities as employees make their homes here, support local merchants and pay more than \$9.85 million in state, local and school taxes.

The Logan County Community Needs Assessment, County and Hospital Plans, and the MRH financial assistance policies and applications are available to the public on the Mary Rutan Hospital website at [www.maryrutanhospital.org](http://www.maryrutanhospital.org), or through the Community Relations Department by calling 937-599-7003.

Medicare, deficits created when Mary Rutan Hospital receives government payments that are less than the cost of care we provide.

### Community Health and Wellness

Mary Rutan Hospital promotes good health through educational events, health screenings and support groups that reach people outside traditional healthcare settings. These efforts encourage people





## COMMUNITY EVENTS & CLASSES

Mary Rutan Hospital and several community partners join efforts to provide an excellent array of educational classes, support groups and events. Visit our website at [www.maryrutan.org](http://www.maryrutan.org) for a full list of offerings and specific event dates and times.

### Childbirth Education

No cost.

Support for new mothers.  
 June 22 & 29 ..... 6:00 PM  
 July 30 ..... 9:00 AM  
**October 12 & 19....6:00 PM**  
 Held at Mary Rutan Hospital  
 Call 592-9943 to register.

**NEW**

### Creating a HEALTHY ME!

\$25

Consider learning how to make healthier choices to accomplish your goals in this lifestyles education program. The 8-week class includes evidence-based methods taught by healthcare professionals. Classes include glucose, cholesterol and blood pressure screenings.

**August 3rd.....1 PM or 5:30 PM**  
**September 28th.....1 PM or 5:30 PM**  
 Held at Mary Rutan Hospital Crossroads Business Office. Call 599-7005 to register.



### Look Good Feel Better Program

No Cost

Mary Rutan Hospital teams up with the American Cancer Society to offer this free program designed for women dealing with hair loss and skin changes from chemotherapy and radiation. You will learn specific techniques to help make the most of your appearance while undergoing treatment. You will also take home a makeup package valued at \$200.  
 Held at the MRH Crawfis Imaging Center,  
 To register call 937-935-1153??



### Solid Ground, A Matter of Balance

No cost.

This professionally administered class is offered to anyone in the community with a fear of falling. Learn how to view falls as controllable, set realistic goals to increase activity levels, make changes to reduce fall risks at home and learn exercises to increase strength and improve balance.  
 Call 599-7005 for class location and times.

### Weight Management Clinic

**NEW**

Covered by some insurance.

Mary Rutan Hospital offers a medically supervised program for rapid, safe weight loss and a complete education program. The focus is on life-long weight management rather than short-term "diet."  
 Held at Mary Rutan Hospital.  
 Call 599-7040 to learn more.

### Friends and Family CPR

No cost.

Learn the basic skills of CPR for adults, children and infants in your private setting. Topics include CPR, choking, and making the emergency call. This class is for anyone wanting the skills of CPR but not required to have a completion card.  
 Call 599-7005 to schedule your group session.

## UPCOMING EVENTS

**Blood Drive**  
 7AM to 2 PM  
 June 22, August 24 & November 23  
 Mary Rutan Hospital  
 Walk-in or call 599-7021 to schedule

**Farmers' Market**  
 12:30 AM - 3 PM  
 Wednesdays, June to September  
 Mary Rutan Hospital under the canopy  
 Fresh produce from local vendors.

**COMING SOON...**  
 Russells Point Healthy YOUth Hour  
 Weekly  
 June, July & August

Logan County Fair  
 10 AM to Noon  
 July 13  
 Logan County Fairgrounds  
 Skin Cancer Screening

## SUPPORT GROUP OFFERINGS

Brain Injury Support Group  
 Fourth Monday of each month, 6:30 PM  
 For information call 593-1236.

Celiac Disease Support Group  
 Second Monday of each month, 6:30 PM  
 For information call 651-6428.

Diabetic Support Group  
 First Thursday of each month, 7:00 PM  
 For information call 651-6355.

Mended Hearts Support Group  
 Fourth Thursday of each month, 6:00 PM  
 For information call 935-1746.



## GUILD CELEBRATES

Sixty-five years ago, a group of thoughtful citizens endeavored to make a difference. Their goal—to serve the needs of patients at Mary Rutan Hospital.

Since then, well over one million dollars in financial contributions have been raised and countless hours of time given by compassionate volunteers dedicated to serving others in our community.

On behalf of the Mary Rutan Hospital family and all those who have benefited from these generous acts, we say thank you and congratulations on your anniversary.



The following volunteers, who give generously of their time to Mary Rutan Hospital, reached these service milestones in 2015:

### 100 Hours

Susan Berry  
Betty Hennesey  
Marlene Ash-  
baugh  
Nancy Scherer

### 200 Hours

Marjorie Bixler  
Sharon Brown  
Wilma Ferguson  
David Gettys  
Sharon Hess  
Linda Hicks  
Vel Fuerst  
Susan Holycross  
Beverly Shroyer  
Louise Weber  
Maureen Yoder

### 300 Hours

Mary Rostorfer

### 400 Hours

Mary Lou Carr  
Ann Maier  
Phyllis Smith  
Sharon Smith  
Mary Yoder

### 500 Hours

Sandy Aler  
Janet Franz  
Suzann Schrader  
Karen Swisher  
Mary Walker

### 600 Hours

Ella Dauber  
Mary Fout  
Barbara Scherer

### 700 Hours

Janet Foster  
Shelley Nease  
Robert Notestine  
Pam Pond

### 800 Hours

Jaqueline Cayot  
Debra Makemson  
Marlene Stokes

### 900 Hours

Sherrie Engle  
Diane Fairchild  
Mike Kreglow

### 1,000 Hours

Katie Amidon  
Barbara Burton  
Marge Dunlap  
Betty Fulkerson  
Ellen Hammond  
Marge Hines  
Susan Hines  
Alan Keirn  
Avalon Miller  
Pat Ortli  
Mike Peak  
Ginger Plikerd  
Connie Regula

Rosalyn Rinehart  
Jan VanHoose  
Nancy Wilkinson  
Jeanne Zupp

### 1,500 Hours

Helen Cook  
Lynda Wilkerson

### 2,000 Hours

Martha Bayliss  
Jean Fullerton  
Barb Kerrigan  
Barbara Lee  
Imogene Lenhart  
Nina McPherson  
Becky Myer

### 2,500 Hours

Susan Corwin  
Pat Wallace

### 3,000 Hours

Mary Foulk  
Celia Hooley  
Elsie Lucas  
Barb Rees

### 4,000 Hours

Barbara Allison

### 4,500 Hours

Joyce Poling

### 5,000 Hours

Dorothy  
Notestine

### 5,500 Hours

Martha Stanley

### 6,000 Hours

Betty Hunt  
Wilma Skelly  
Judy Verbsky

**If you would like to join the Mary Rutan Hospital Auxiliary Guild, contact Christie Barns, volunteer coordinator at 937-599-7005**



MRH employs more than 700 people, making us Logan County's 5<sup>th</sup> largest employer. And MRH contributes \$36 million to the local economy.

To view open positions and learn more about joining our team, visit [maryrutan.org/employment.aspx](http://maryrutan.org/employment.aspx).



*Dear Friends of the Logan County Cancer Society,*

*I would like to begin by thanking you. Thank you for allowing us to walk alongside you in your journey. Thank you for trusting us with your precious resources. And thank you for your ongoing commitment and support of the Logan County Cancer Society.*

*It is through the generous support of the many donors and events highlighted in this report that we are able to assist Logan County residents who have been diagnosed with cancer. We assist them with the cost of medications, supplies, travel, wigs, prosthesis and emergency situations.*

*Logan County Cancer Society is a local nonprofit organization established more than 50 years ago by local community members. One hundred percent of the dollars raised remain in Logan County and are used to assist our families, friends and neighbors and to provide awareness and education in the prevention, early detection and treatment of cancer.*

*If you are a Logan County resident with a cancer diagnosis, or know someone who is, I encourage you to reach out to us for assistance. For more information about our assistance programs or how you can contribute to the Logan County Cancer Society, please contact me at 937-599-7003.*

*With sincere gratitude and thanks,*

**Tammy Allison**  
**Chief Operating Officer**



**Our Mission is to provide financial assistance to residents of Logan County who have cancer or cancer-related illnesses, while promoting education in the detection and treatment of cancer.**

Tom & Tammy Allison  
Gary & Rebecca Barger  
Belle Center United  
Presbyterian Church  
Ronald Carmin  
Sandra Cerwinsky  
Samantha Crews  
Tiffanie Davis  
DeGraft United Methodist  
Church – Crochet Ministry  
Rob & Amanda Goble  
Dalton Green  
Taylor Hakes  
Dick & Nancy Harmon  
Theresa Howell  
Huntsville Area Business  
Association – Golf Cart Raffle  
Indian Lake Music Boosters  
Richard & Rita Maier  
Gary & Lois McKenzie  
Nina McPherson  
Tom & Laura Miller  
Mike & Stephanie Mosbarger  
Jennifer Purton  
Julie Quay  
Nancy Rausch  
Riverside High School  
Student Council  
Riverside Music Boosters  
Mickayla Ropp  
Jeff & Kim Sanford  
Sewing & Yarn Shop –  
Linda Tromblay  
Shawna Smith  
Aubrey Snapp  
Pamela Taylor  
Madison Trees  
Dorothy Turner  
The Bequest of Hazel Moore  
The Richwood Banking Co.  
United Way of Logan County  
Jenna Wickersham  
David Willoby  
Joyce Ann Zilles

*Doors of Encouragement*  
AGC Automotive  
Krista 7 Eric Adelsberger  
Alan Galvez Insurance, Ltd  
Taylor Allison

Tom & Tammy Allison  
Marilyn Angelo  
Bill Armstrong  
Jennifer Ashford  
Ashley Furniture  
Steve & Maureen Austin  
Saul & Tamara Bauer  
Jack Bear  
Roger & Arlene Beaty  
Amy Bechtel  
Nancy Beck  
Janet Beelman  
Jeff & Dawn Beelman  
Eric & Kelly Bell –  
Bell Insurance & Financial  
Service, Inc.

Jennifer Bell  
Bellefontaine Elementary  
Bellefontaine Rotary Club  
Bellefontaine Storage  
John Belser  
Benjamin Logan Elementary  
Benjamin Logan High School  
Cheerleaders  
Teresa Blodgett  
Shelly Bontjes  
Brandy & Mark Bowers  
Kristen Braig  
Amy Brown  
Peg Brown  
Susan Brunner  
**Bud's Marine, Ltd.**  
Vanessa Bumgardner  
Jim & Marianne Burton  
Jill & Mark Butler  
Café 212 & Catering –  
Heather Cummins  
Calvary Baptist Church  
Calvary Christian School  
Allen & Phyllis Campbell  
Kevin Campbell

Campbell Place  
Cancer Arresters  
John Cannon  
Marie Carpenter  
C. Douglas Chamberlain  
Amber Chivington  
Citizens Bank of DeGraft  
Citizens Federal Savings &  
Loan Association  
Paul & Debra Claassen  
Jim & Kristy Clement  
Community Storage &  
Properties, Ltd.  
Community Health &  
Wellness Partners of  
Logan County  
David & Cheryl Comstock  
Judy Cooper  
Valerie Cost  
Herb & Kaye Couchman  
Jan Couchman  
James Cox  
Jerry & Barbara Culp  
Joni Dailey  
Dairy Queen  
Arleen Dalrymple  
Nicole Daniels  
Jennifer & Timothy Davis  
Deja You  
Deperados, LLC  
Nancy Evans-Donley  
James & Janet Donnelly  
Jason Duff  
Eichholtz, Daring & Sanford  
Funeral Homes  
Debbie Ellis  
Jodi England  
Sally Engle  
Jaclyn Evans  
Jennifer Ferguson  
Monica Fields  
First Lutheran Church  
Bradley Flynn  
Janet Franz  
Stephen Funderburgh  
Chris Gamble  
Molly Garver  
Rodney & Nancy Gillman  
**Gloria's Tumbling**  
Godwin Farms  
Green Hills Community  
Kimberly Hadley  
Bridgett Hardy  
Debra Hanson  
Dick & Nancy Harmon  
Scott & Krista Harmon  
Harold Kerr American Legion  
Post No. 173  
William & Dianna  
Harnishfeger  
Barbara Henschen  
Jill Hill  
Brett Holcomb  
Honda Transmission  
Manufacturing  
Jane Huber  
Hurley Farms, LLC  
Mrs. Hemmelgarn  
Wanda Hoffman  
Homestead at Logan Acres  
Coleen Hogue  
Impressions Hair Salon  
Indian Lake Community  
Church  
Indian Lake Local Schools  
Indian Lake Watershed  
Project  
Interim Healthcare  
Samantha Jackson  
John & Jeanne Jenkins  
Jennings Farley  
Funeral Home  
Sandra & Matthew Jones  
Jubilee Mennonite Church  
**Kegg's Garage, LLC**  
Ryan & Annette Kerns  
Kiwanis Club of Bellefontaine  
**Knight's of Columbus**  
Jan Lambert  
Beth Lantz  
Daniel & Tezrene LaRoche

Kathy LeVan  
**LeVan's Body Shop**  
**LeVan's Service Center**  
Tim & Kim LeVan  
Diane & Donald Lewis  
Liberty National Bank  
Mick Lite  
Jodi Liningner  
Logan Acres  
Logan County Dept of Job &  
Family Services  
Logan County Solid  
Waste District  
Logan Dental Care, LLC  
Tina Lotts  
Howard & Nancy Ludewig  
Mad River Knife  
Mad River Valley Dulcimer  
Society  
Madriver Title Agency –  
Richard Hemphill  
Les & Vickie Maier  
Kayla Mansfield  
Maple Leaf Family &  
Sports Medicine, LLC  
Amanda Marker  
Donald & Chana Marker  
David Martin  
Kimberly Martin  
Mary Rutan Foundation  
Mary Rutan Hospital  
Mary Rutan Hospital  
Pediatrics  
Kenneth & Sandra Mastilak  
Lindsay Maus  
Julie McCarthy  
Norm McClain  
James & Joyce McCollough  
Mamie McGuire  
Thomas & Joan McNutt  
Midwest Express  
Jim Miller  
Middleburg United Methodist  
Church  
Minnich Law Offices  
Chris Moots  
Sarah Moyer  
Kathleen Neer  
NetGain Information Systems  
Brian & Tangie Newman  
Sean Newman  
Lisa Nichols  
North Side Animal Clinic  
Caroline Notestine  
Ohio Fitness & Martial Arts  
Center  
Ohio Ready Mix  
Patricia Peck  
Kurt Penhorwood  
Lindy Penrod  
Tim Peterson  
Sandy Peyton  
Lisa Plank  
Mary Praeter  
Tom & Cindy Pulfer  
Doug & Julia Quay  
Robert & Nancy Quay  
Quest Federal Credit Union  
RTC Industries  
Vicki Rapp  
Tim Reeves  
Jack & Heidi Reser  
Richwood Banking Company  
Chad Ridenbaugh  
Ridgemont Local School  
District  
Riverside Family School  
Partnership  
Valerie Robb  
Lisa Rogers  
Lori Rose  
Kenneth & Renee Rosebrook  
Royer Realty  
Terri Schneider  
Julie Schrader  
Jennifer Schreiner  
Bertha Schwaderer  
Shear Changes  
Kathryn Sherer  
Shine FM  
Shoffstall Funeral Home, Inc.

Rick & Connie Shultz  
Joan Skidmore  
Eric & Eve Slosser  
Connie Spencer  
Spend-A-Day Marina  
Kyle Springs  
Marilyn Springs  
**St. Patrick's Church**  
Jill Stackhouse  
Sara & Ben Stahler  
Jean Stanfield  
Stacie Steele  
Kelly Steggeman  
Charles Stein  
**Steve Austin's Augo Group**  
Kathy & Robert Stierhoff  
Sara Stierhoff  
Storm Trucking, Inc.  
Arthur & Mari Stormer  
Jeanne & John Stout  
Cathy Summers  
Mark & Cinda Terrill  
The County Classifieds  
The Golf Shoppe, LLC  
Thomas & Marker  
Construction  
Teri Thomas  
Thompson, Dunlap &  
Heydinger, Ltd  
Cindy Titus  
Top of Ohio Cruisers  
Universal Home Health &  
Hospice  
Theresa Vermillion  
**Vicario's Pizza & Pasta, LLC**  
Richard Vickers  
Tara Wagner  
Walgreens  
Carol Wappelhorst  
William & Anita Ward  
Matt & Gina Wenger  
Wengers Produce  
Jeff West  
Brian Whitaker  
Peg Wilcoxon  
Margaret Wirrick  
Jenae Wolf  
Women of the Moose  
**Wren's Florist**  
David & Lynne Wycinski  
Janet Yoder  
Zanesfield United Methodist  
Church  
Zimmerman Realty, Ltd.

*Lights of Love*  
John Adams & Buffy Cayot  
All-Around Awards  
David & Debra Allison  
Melvin & Evelyn Allison  
Frank Aultman  
Christie Barns & girls  
Beth Bay-Savage  
Beasley Architecture &  
Design, Ltd  
Janet Beelman  
Bellefontaine Dental Mark  
Bellefontaine Health &  
Wellness, LLC  
Belsler Patterson Financial  
Group, LLC  
James & Kimberlee Berton  
Charles & Cinda Blair  
Teresa Blodgett  
Shelly Bontjes  
Edwin H. Boy, DDS  
William & Deb Boyle  
Wilma Fay Bradley  
Thomas & Melanie Bremer  
Tami Brown  
Sherry & Todd Bumgardner  
William & Vanessa  
Bumgardner  
Fred & Susan Burton  
Deborah Calabro  
Norma Caldwell  
Sue Campbell  
Garon & Martha Carnean  
Bridgette Carnes  
Lorene Carpenter  
Buffy Cayot

Skip Ceylor  
Janice Chivington  
Citizens Federal Savings &  
Loan Association  
Dallas & Stephanie Clary  
Patricia Clay  
Althea Clayton  
Rebecca Collins  
Ronald & Connie Comer  
Cheryl Comstock  
Phillip & Mary Contner  
Jack & Shirley Core  
Michael & Kobi Cornett  
Jan Couchman  
Melody Couchman  
Cindee Cox  
Ralph & Keely Coyer  
Sue Crawfis  
Norma, Robert & Karol  
Cummings  
Nicole Daniels  
Roger & Jennifer Darr  
William & Edyth DeLong  
Gregg & Jennifer Dement  
Thomas & Patricia Diener  
Jean Dixon  
James & Janet Donnelly  
Howard & Joyce Downing  
Duff Quarry, Inc.  
William & Diana Dulebohn  
Margie Dunlap  
Carol Edgecomb  
Eichholtz, Daring & Sanford  
Funeral Homes  
John & Carmel Elliott  
Yvonne Elliott  
Mike & Sally Engle  
Brooke & James Enter  
Charles & Cindy Estep  
Mary Eviliszor & Gayle  
Bradds  
Rick & Wilma Ferguson  
Lorena Finch  
Roxann Fischer  
Jennifer Fitzgerald  
C. Jean Forsythe  
Candace Fraker  
Gary & Patricia Furrow  
Jeanne Gamble  
John & Diana Gibson  
Paul & Donna Gillespie  
**Gloria's Tumbling**  
Rob & Mandy Goble  
Steven & Robin Godwin  
Jeffrey & Angelina Graham  
William & Cheryl Graham  
Green – A Floral Design  
Studio  
Todda & Michael Grose  
Judith Grubbs  
Tammy & David Gump  
Dick & Nancy Harmon  
Linda Hart  
Phyllis Hartzler  
Marvin & Lois Helfenstine  
Richard & Carol Hemphill  
Anne Heinlen  
Dana Henry  
Robert & Nora Hertenstein  
Todd A. Heydinger, DDS  
Hi Point Auxiliary #2155 FOE  
High Point Home Health, Ltd.  
Dale & Sue Hirschfeld  
Boyd & Jane Hoddinott  
Margaret Hogue  
Jeff Horney Insurance  
Agency, LLC  
Diana & Roger Horsley  
Judith Householder  
Thomas Householder  
Lois Howell  
Don & Angela Hubbard  
Josephine Jackson  
Myron Jacobs  
John & Jeanne Jenkins  
Mary & Kenneth Jenkins  
Jeanne Jensen  
Wayne & Ann Jerviss  
David & Susan Johns  
Garry Johns  
Barbara & Stephen Judy

Betty Kaufman & Elvin Hawkins  
**Kegg's Garage, LLC**  
 Barry & Allison Kellar  
 Donald Kenoyer  
 Linda Kerns  
 Cecilia King  
 James & Shirley King  
 John & Scarlett Kinney  
 Larry & Jayne Kinney  
 Richard & Sam Kinney  
 Gene Kress  
 Shirley Kress  
 Robert & Pauline Lantz  
 Nancy Leonard  
 LeVans Tax Service, Inc.  
 Liberty National Bank  
 Logan View LLC  
 Patricia Lyons  
 Gordon MacDonald  
 Debra Makemson  
 Gene & Martha Marine  
 Dianne Marmion  
 Kenneth & Sandra Mastilak  
 Gerry McBrien  
 Joyce McCafferty  
 McKeestown Trading Post  
 Jerry & Jean McLaughlin  
 Teresa Meeker-Robson  
 Julia Miller  
 Melissa Miller  
 James & Joann Mitchell  
 Judith Montgomery  
 William & Donna Moon  
 Abigail Moyer  
 Caroline Notestine  
 Thomas & Adrienne  
**O'Connor**  
 Lee Anne Olson  
 Mary Pash  
 Peggy Patrick  
 Bill & MaryAnn Patterson  
 Angel & Jeremy Payne  
 Greg & Mary Peitsmeyer  
 Norma Peloquin  
 Jackie Penrod  
 Lezlie Penrod  
 Betty Peters-Kindell  
 Peggy Pittman  
 Robert & Joy Pool  
 Peggy Poulin  
 Douglas Pugh  
 Edward & Deborah Pulfer  
 R & K Farms  
 Richard & Kathryn Ramsey  
 Vicki Rapp  
 Jeffrey & Constance  
 Reynolds  
 Valerie Rhoades  
 Rosalyn Rinehart  
 Keith Ross, Sr.  
 Louise Rowe  
 Mary Jill Royer  
 Warren & Norma Rumer  
 Jeff & Kim Sanford  
 Beth & Richard Savage  
 Terri Schneider  
 Gloria Schrand  
 Jenifer & Andrew Schreiner  
 Bertha Schwaderer  
 Brooke & James Senter  
 Mary Ann Settlemyre  
**Sheeley's**  
 Edward & Clark Sheeley  
 Thomas & Dianna Sheeley  
 Chad Shepherd  
 Paul Shoe & Pamela  
 Latimer  
 Carol Skeen  
 Timothy & Kathleen  
 Skidmore  
 Ritajane Slemmons  
 Shirley Short  
 Carol Skeen  
 Dottie Skidmore  
 Carol Smith  
 Diane Smith  
 Jodi Snyder  
 Southgate Veterinary Clinic  
 Wanda Stahler  
 John & Teresa Stevens  
 Marcella Stevens

Barbara Stewart  
 Mary Beth Stoltz  
 Pat Stringer  
 Howard & Irene Terry  
 Margaret Thackery  
 The Peoples Savings and Loan Company  
 Kenneth & Angela Thomas  
 Scott & Kamela Titlow  
 John & Lori Truesdale  
 Universal Home Health  
 and Hospice  
 Jeanne Vicario  
 Carol Wappelhorst  
 Albert & Betty Wagner  
 Tara Wagner  
 Becky & Nathan Weber  
 Russ & Judith Weiser  
 Dorothy West  
 Clinton Williams  
 Dianna Wirick-Ward  
 Sandra Wolfe  
 Mary Yoder  
 Joanne Young  
 Ron & Kelli Zimmerly  
 Zimmerman Realty, Ltd.  
 Janet Zurovchak & Steven Grothaus  
  
*Indian Lake Race for the Cure*  
 Linda Benedict  
 Lynn & Debby Hooley  
 Shirley Kiggins  
 David & Trudy Yanchik  
  
*Indian Lake Cancer Walk*  
 Aries Pharmacy  
 Bob & Karen Blackburn  
 Jennifer Bogard  
 Robin Bruce  
 C & G Eyecare  
 Choice Properties Real Estate, Inc.  
 Costin Family Practice  
 Melody Couchman  
 Betty & Lanny Davis  
**Donna's Excursions, LLC** – Donna Voorhies  
**Gene's Marine Bait & Tackle**  
 Cheryl Goetz  
 William & Carol Gunn  
 Eugene & Ellen Hammond  
 Ruth & David Hardman  
 Images  
 Kennedy Dental  
 Shirley Kiggins  
 Jennifer Kimbler  
 Ann & Larry Kleinhenz  
 Marilee & Glenn Lerman  
 John & Roxanne Mackesy  
 Sue Mackesy  
 Suzanne & Curtis Mallory  
 Miller Graphics  
 Joy & Kathy Miller  
 Barbara & Patrick Mustaine  
 Ohio Ready Mix, Inc.  
 Doreen Peterson  
 Brenda Price  
 Vicki Rapp  
 Royer Realty  
 Julie Schrader  
 Shoffstall Funeral Home, Inc.  
 Madeline Snapp  
 Spend-A-Day Marina  
  
*In Honor of Alan Galvez Insurance Agency*  
 Michael & Vickie Crumley  
  
*In memory of Maxine Allison*  
 Barbara, Keith, Kevin, Kent Allison & Families  
 Mel & Evelyn Allison  
 Tom, Tammy Allison & Family  
 Mary Foulk

*In Memory of Agnes Arthur Ladies Auxiliary V.F. W.*  
 Post 1080  
  
*In Memory of Wanda Bahan*  
 Edward & Joyce Leiter  
 Robert & Shonia Stevenson  
  
*In Memory of Frances E. Bennett*  
 Indian Ridge Condo Association  
  
*In Memory of Esther Black*  
 Barbara Allison  
  
*In Memory of Christine Bullock*  
 George & Carol Deringer  
 The Driver Family  
 Dale & Sue Hirschfeld  
 Linda & David Karibo  
 Doug & Luan Lamb  
 Joe Lowery  
 Thomas Excavating  
  
*In Memory of Jim Butterfield*  
 Ty & Becky Butterfield  
 Judy Grubbs  
 William Hempker  
 Ed & Kim James  
 Nora Myers  
 Marv & Deb Seeley  
 Chris & Jan Winder  
  
*In Memory of Diana Brunner*  
 Indian Lake Middle School – Crop For A Cure  
  
*In Memory of John Capen, Jr.*  
 Ronald & Jean Ann Baldwin  
  
*In Memory of Dick Carter*  
 Jean Burton  
 Michelle Cook  
 Bud & Mona Eichholtz  
 James & Joyce Hurst  
 Patricia MacDonald  
 Dan & Jo Ann Stahler  
 Mel & Mary Yoder  
  
*In Memory of Theresa Ceylor*  
 Megan Bachman  
 Amanda Banazsak  
 Joel Brinks  
 Kate Campbell  
 Tom Clevenger  
 Shawn Combs  
 Nate Cornett  
 Sheryl Cunningham  
 Frank Doden  
 Ray Dudek  
 Heather Gnau  
 Jayson Hartings  
 Chris Hutson  
 Deborah Matulka  
 Jeffrey McElfresh  
 Sophia Melnyk  
 Kristie Moore  
 Patty Nally  
 Doug & Kathy Pugh  
 Tom & Cindy Pulfer  
 Tom, Luann, Morgan & Levi Schmitmeyer  
 Ken & Leah Turnbull  
 Charles & Tootie Williams  
  
*In Memory of Lawrence Clayton "Junior" Chiles*  
 Mary Parish

*In Memory of Joyce Caldiron*  
 Mathew & Jessica Weber  
  
*In Memory of Beulah Davie*  
 Susan Chaney  
 Lena Coleman  
 Dorothy & David Kelsey  
 Holly Coleman Tipple  
  
*In Memory of Joanne Denny*  
 Nancy & Robert Farrington  
  
*In Memory of Fred Focht*  
 Sheryl Morris  
  
*In Memory of Janet Fullerton*  
 Byron Fullerton  
  
*In Memory of Dominic Fumerala*  
 Nina McPherson  
  
*In Memory of David Heath*  
 Dan Godsey  
 Dennis & Marilane Fry  
 Mark & Meredith Heath and Family  
 Mark & Joyce Olson  
  
*In Memory of Timothy Heinlen*  
 Mike & Donna Cloud  
 Barbara Creech  
 James & Janet Donnelly  
 Harold & Nancy Dowden  
 Vivian Evans  
 Susanne Harvey  
 Dana Henry & Gerry Henry  
 Jenifer & Andy Schreiner  
 Sandy Smith & Family  
 Carl, Jeanie & Bonnie Thiergartner  
 Stan & Denise Thiergartner & Family  
 Becky & Nathan Weber  
  
*In Memory of Edison Henry*  
 Chris Dunlap  
 Steve & Kimberly Fortney  
 Jordan, Ashtin & Amy Henry  
 Richard Kemp  
 Lee & Bernice Kizer  
  
*In Honor of Hill & Hamilton Insurance Agency*  
 Michael & Vickie Crumley  
  
*In Memory of Elwood Hogue*  
 Ted & Dennis Bloom  
 Connie Burba  
 Debra & Mark Henley  
 Lola (Chub) McKinley  
 Patricia Watkins  
  
*In Memory of Vernon Lee Hudkins*  
 Keith Knoff  
  
*In Memory of Joe Jackson*  
 The Jackson Family  
  
*In Memory of Jacob Eldon Johnson*  
 Lee & Bernice Kizer  
  
*In Memory of Greta Jo Kerns*  
 Jim & Janet Donnelly  
 Doris Neal  
 Rose Mary Woods  
  
*In Memory of Ruth King*  
 Carol & William Windsor  
 Ray & Cheryl Kramer

*In Memory of Wayne King*  
 Rick & Elizabeth Allen  
 Eileen & Jeffrey Creque  
 Dale & Janice King  
 Keith & Ella King  
 Betty Miller  
 Robb & Lorianne Nichols  
 James & Elizabeth Palmer  
 Bernard & Norma Sweeney  
  
*In Memory of Jean Kinney*  
 Ladies Auxiliary V.F.W.  
 Post 1080  
  
*In Honor of Shirley Koerner*  
 Spend-A-Day Marina  
  
*In Memory of Betty Layton*  
 Victoria & Fred Thomas  
  
*In Honor of Les & Sandy LeVan*  
 Nikki Trout  
  
*In Memory of Brenda Maier Levy*  
 James & Janet Donnelly  
 Robert & Joel Pool  
  
*In Memory of Ina Mae Linson*  
 Honda Transmission Manufacturing, Inc.  
  
*In Memory of Lewis Linson*  
 Linda Buckland  
 Bob Nelson  
 Earl Nelson  
 Peggy Ross  
 Carol Wright  
  
*In Memory of Judy Mabry*  
 Joy Mabry & Sherry Pugh  
  
*In Memory of Alice Maier*  
 Maxine Cole  
 Richard & Rita Maier  
 Vicki Rapp  
 Jason & Karen Robson  
  
*In Memory of Charles Marker*  
 Michael & Peggy Chamberlain  
 Pete Cook  
 William & Carol Davis  
 Charles & Mary Temple  
 Vineyard Christian Fellowship  
 Jeanne Zook  
  
*In Memory of Betty May*  
 Carol Skeen  
  
*In Memory of Cevera McLaughlin, Jr.*  
 Honda Transmission Mfg., Inc.

*In Memory of Charlene Oakley*  
 Tammy Hooker  
 Jim Novak  
 Cindy Oakley  
 Ellen Oakley  
 Launa & David Post  
 Gene & Linda Shuttleworth  
 Shirley Tippie  
  
*In Memory of Beulah Orahood*  
 Goldie Garwood  
  
*In Memory of Verna E. Owen*  
 Nora Myers  
  
*In Memory of Ronald Parmer*  
 Nikki & Josh Aten  
 Steve & Maureen Austin  
 Roger & Arlene Beaty  
 Dan & Sara Bratka  
 Jean Burton  
 Steve & Rhonda Caryer  
 John & Angie Cira  
 Brad & Brenda Harless  
 Paul T. Humble  
 Mary Pash  
 Philadelphia Lutheran Church  
 Eric Schaub  
 James & Darby Shafer  
 Victoria & Fred Thomas  
  
*In memory of Abe & Ginny Pearson*  
 William Armstrong  
  
*In Memory of Greg Peitsmeyer*  
 Butch & Peg Brown  
  
*In Memory of Fred Penrod*  
 Jeff & Dawn Beelman  
 Art & Pat Bonar  
 William & Cheryl Brooks  
 Greg & Joanne Campbell  
 Skip & Theresa Ceylor  
 Dale & Sue Hirschfeld  
 David & Nancy Knight & Family  
 Richard Wayne Manahan  
 Tom & Cindy Pulfer & Family  
 Keith & Kim Strayer & Family  
 Bill & June Ward  
 Brenice Ward  
  
*In Memory of Dick Powers*  
 JFJ Sales, Inc – Jeffrey & Deborah Johnson  
 Peterson Construction Company  
 Richard & Holly Powers  
 Transportation Research Center, Inc.  
  
*In Memory of Bob Reeves*  
 The Chaney Family

*In Memory of Alberta Rush*  
 Roger & Maxine Cole  
  
*In Memory of Lois Sickles*  
 Joseph Harvey III & Patricia  
 Barnet  
 Deana Jo Oakley  
  
*In Memory of Phyllis Stonecker*  
 Nancy & Tim Decker  
 Joyce & Floyd McCafferty  
 Barbara McDonald  
  
*In Memory of Franklin Smith*  
 William Armstrong  
  
*In Memory of Nigle L. Standley*  
 Vanessa, Alicia, Brianne, Amy, Tracy, Christa, Katie, Kim, Kathy, Katina & Laura  
  
*In Memory of Carl Stevenson*  
 Dorothy & David Kelsey  
  
*In Memory of Lawrence Uescher*  
 Honda Transmission Manufacturing, Inc.  
  
*In Memory of K. Edward Wagner*  
 Tara Wagner  
  
*In Memory of Cheryl Walker*  
 Richard & Patricia Ortili  
  
*In Memory of Judy Weber*  
 Marcia & Thomas Linkhart  
  
*In Memory of Thomas Whitaker*  
 Jack & Heidi Reser  
  
*In Memory of Bill Wolfe*  
 Kaye & Herb Couchman  
 Tim Davidson  
 Bette Feltham  
 Patricia Peck  
  
*In Memory of Doris Zupp*  
 Patricia Beard

We have made every effort to recognize each of our valued donors. We apologize if we have omitted anyone

**Financial Assistance is available to Logan County residents for:**

- Cancer related supplies up to \$200/month
- Medications up to \$300 per month
- Wigs up to \$300
- Travel expenses up to \$750
- Emergency assistance in special circumstances up to \$1,000 annually.

**For more information on how you can receive benefits, contact the Care Coordination Department at Mary Rutan Hospital, 937-651-6404.**



## Gift of HEALTH

Excellence in healthcare has been a commitment of Mary Rutan Hospital for generations. As a nonprofit community hospital, we thrive on the steadfast support of our community. Philanthropically-minded individuals and institutions help make possible the above-and-beyond care we provide every day.

In 2015, charitable donations and community partnerships with the Mary Rutan Foundation and Mary Rutan Hospital supported and enhanced services along our entire continuum of care.

CARDIOVASCULAR SERVICES  
*In Memory of Tim Carey*  
 Sheryl Morris

*In Memory of Phil Conter*  
 Sheryl Morris

*In Memory of Richard Traul, M.D.*  
 Ted & Tina Beltavski  
 Mark & Jill Butler  
 Luann & Ali Driscoll  
 Marilyn Garvin  
 Mary Giannola  
 Rob & Mandy Goble  
 Kalamazoo Anesthesiology  
 Bill & LuAnn Hartman  
 Kathi & Sofina Helmann  
 The David Hutchins Family  
 Harold & Barbara Marker  
 Philip & Jane Moffitt  
 Pleasant Point Condo Assoc.  
 Bill & Helen Prichard  
 Dale & Marge Ranft  
 Dr. & Mrs. James Ranft  
 Jane Ranft

Mike & Kathy Ranft,  
 Albert, Tammy, Nicole & Anthony Salvatore  
 Joanne Salvatore  
 Lucretia Salvatore  
 Matthew Selvaggio  
 Nick, Suzanne, Stephanie & Anna Selvaggio  
 Patrick & Charleen Strebel  
 Paulette Traver  
 Janet Zurovchak, D.O. & Steven Grothaus, D.O.

COMMUNITY HEALTH FUND  
 Tom & Tammy Allison  
 Christie Barns  
 Ron & Candy Carmin  
 Melody Couchman  
 Rob & Mandy Goble  
 Tammy & David Gump  
 Nancy & Dick Harmon  
 Mary Rutan Hospital Maintenance Department  
 Tom & Laura Miller  
 Quest Federal Credit Union

*Community Needs Assessment*  
 Mental Health & Drug and Alcohol Board of Logan and Champaign Counties  
 Community Health & Wellness Partners of Logan County  
 Logan County Board of DD  
**Logan County Children's Services**  
 Logan County Commissioners  
 Logan County Health District  
 Logan County Family and Children First Council  
 United Way of Logan County

*In Memory of Dick Abraham*  
 Rob & Mandy Goble

*In Memory of U. Claire MacDonald*  
 Marcia Davis

*In Memory of Kim Edward Wagner*  
 Tara & Rod Bair

BEACH MEDIAL EDUCATION FUND  
*In Memory of William J. Beach*  
 Mrs. Douglas (Norma) Beach

CELEBRATE WOMEN/GIRLS NIGHT OUT  
 Don M. & Margaret Hilliker YMCA  
 Liberty National Bank  
 Logan Acres Senior Community  
 MCI of the Mid-Atlantic, Inc.  
 Michael Eller Jewelers, Inc.  
 The Ohio State University Medical Center

## WITH SINCERE GRATITUDE

This support allowed us to assess healthcare needs and areas of risk in our community, provide free health and wellness education and screenings, assist individuals with the cost of needed medications and purchase equipment to provide care and comfort for the individuals and families we serve.

We extend our sincere appreciation and gratitude to the many generous individuals, families and groups who help sustain high quality care.

We have made every effort to recognize each of our valued donors. We apologize if we have omitted anyone.

To learn more about how to contribute to our community through the Mary Rutan Foundation, visit our website, [maryrutan.org](http://maryrutan.org), or contact the Foundation office at 937-599-7003.

## Gift of HOPE





Tige & Michelle Hamm  
Rushsylvania Rushcreek Twp.  
Duane & Faye VanBuskirk  
Phillip & Heather Wright and Community

GENERAL SCHOLARSHIP FUND  
Tom & Tammy Allison  
Sharon Bayliss  
Vickie Crumley  
Rob & Mandy Goble  
Tammy & David Gump  
Tom & Laura Miller  
Vicki Rapp  
Stephani Stallard  
Heidi Terrill  
Ron & Kelli Zimmerly

JON WEEKS MEMORIAL  
MEDICAL ASSISTANCE FUND  
Belletech Corp.  
Bruce & Lisa Bachmann  
Shawn & Amy Bechtel  
Kimberly Bell  
Robert Bond  
Citizens Federal Savings & Loan  
Dairy Queen of Bellefontaine  
David Dailey State Farm Insurance  
DeGraff Plumbing & Heating LLC  
Randy & Patricia Diener  
Eichholtz, Daring & Sanford Funeral Homes  
Gregory Finnerty  
Harry & Kathleen Graber  
Greenville Technology, Inc.  
John & Jill Hatcher  
Jim Hilliker  
Dick & Barb Horn  
Donald Houchin  
Michael & Christine Julian  
Liberty Golf, Inc.  
Mick Lile  
The Dave Lyons Family  
Mary Rutan Hospital  
Gary & Lois McKenzie  
Royer Realty, Ltd.  
Karl & Jan Schmitt  
Robert & Grace Schulte  
Smith, Smith, Montgomery & Chamberlain, LLC  
Frank Stavroff  
Brian Stevenson  
Jim & Deb Ward  
Doug & Cynthia Weeks  
Richard & Jane Weeks  
Richard & Joanie Weeks  
Sharman, Erik & Nick Weeks  
Hugh White  
Richard Young  
Joyce Ann Zilles  
Zimmerman Realty, Ltd

MAMMOGRAPHY FUND  
Glenda Miller

MEDICATION ASSISTANCE FUND  
Tom & Tammy Allison  
Robert Anderson, M.D.  
Tara & Todd Bair  
Sharon Bayliss  
Ron & Candy Carmin  
Rob & Mandy Goble  
Robin Goff  
Tammy & David Gump  
Christine Kennedy  
Nancy Leonard  
Tom & Laura Miller  
Stephanie Mosbarger  
Vicki Rapp  
Angie Rutan  
Anita Salyer  
Stephani Stallard  
Ron & Kelli Zimmerly

*In Memory of  
Audrey Lambert  
Shelly Chambers*

ONCOLOGY FUND  
*In Memory of Ralph Williams, Jr.  
Dorothy Berry  
Keith & Cindy Gildow  
David & Diane Vance*

ROY AND MIRAM METZ MEMORIAL  
SCHOLARSHIP FUND  
Marcia Davis

RITA RIEDMILLER MEMORIAL  
SCHOLARSHIP FUND  
Megan Riedmiller  
Richard Jay Roberts

GENERAL FUND –  
ANGEL CLOSET  
Pilgrim Fellowship

GENERAL UNRESTRICTED FUND  
Scott & Julie Abraham  
Steve & Maureen Austin  
Dr. Jeff & Kathy Barrows  
Anthony J. Beisler, M.D. MBA, FACS  
Paul & Nancy Benedetti  
Melody Couchman  
Jessica Cullivan, M.D.  
James L. Dailey  
Susan & Richard Deardurff  
Scott & Diane Duff  
Chuck & Choyce Earick  
Tim & Susan Froebe  
Xiaomei Gao-Hickman, M.D.  
Steve Haman, M.D.  
Jill & Rick Hatcher  
Mark & Joan Haushalter  
Highpoint Anesthesia Associates, LLC  
Dr. Clifton R. & Christine A. Hood  
Dr. William & Jennifer Houser  
David & Nancy Knight  
Ann Knowlton Jerviss  
Don Leis  
Logan County Sheriff Dept.  
Mike & Connie Madden  
Karen & Bill Montgomery  
Brian & Joenee Purcell  
Jerry & Penny Robinson  
Dr. Eric Schaub  
Wenjun Scott  
Dr. Brennen & Cat (Yoojung) Smith  
Mac & Carol Smith  
Smith, Smith, Montgomery &  
Chamberlain, LLC  
Jeffrey Snapp  
Cathy Summers  
Terry & Shari Thompson  
Mike, Kristy, Lane & Clay Wisner  
Sherry Zox, M.D.

*In Honor of the Mary Rutan Hospital  
Medical Staff  
Pat & Debbie Ellis*

*In Memory of Amanda Anderson  
Fast Track Signs, LLC*

*In Memory of Marilyn Clingerman  
Richard & Patricia Ortili*

*In Memory of Ruth Fawcett  
Scott & Carmen LeVan*

*In Memory of Ruth Haushalter  
Sue Crawfis  
Mark & Joan Haushalter*

*In Memory of Mary Jane Hursh  
Dorothy Notestine*

*In Memory of Una Clair MacDonald  
Sue Crawfis*

*In Memory of Glen Miller, M.D.  
Kenneth Miller, MD*

*In Memory of Richard Traul, M.D.  
Joyce Ritter  
Dr. Grant & Cheryl Varian*

*In Memory of Cheryl Walker  
Shelly Chambers*

*In Memory of Mary Lou White  
Dorothy Notestine*

SPECIAL GIFTS DIVISION  
Mary Rutan Hospital Auxiliary Guild

KERR TRUST  
Anonymous

IN-KIND DONATIONS  
Beth Kurtz  
Campbell Place Residents

DWIGHT SPENCER MEMORIAL  
SCHOLARSHIP FUND  
*In Memory of Dwight & Roxy Spencer*  
Tom & Tammy Allison  
Tara & Rod Bair  
Sue Crawfis  
Dr. & Mrs. Thomas Darrah  
Tim & Susan Froebe  
Rob & Mandy Goble  
Irene Kauffman  
David & Nancy Knight  
Janell & Kevin Knight  
Mike & Connie Madden  
Mary Rutan Foundation  
Mary Rutan Hospital Care Coordination Dept.  
Tom & Laura Miller  
Richard & Patricia Ortili  
Peggy Patrick  
Bill & Mary Ann Patterson  
Dr. Shiva & Anjana Prasad  
Vicki Rapp  
Janet Zurovchak, D.O. & Steven Grothaus, D.O.

EMPLOYEE ASSISTANCE FUND  
Tom & Tammy Allison  
Sharon Bayliss  
Ron & Candy Carmin  
Jacob Fout  
Rob & Mandy Goble  
Tammy & David Gump  
Lisa Lay  
Nancy Leonard  
Mary Rutan Hospital Respiratory Department  
Tom & Laura Miller  
Stephanie Mosbarger  
Angie Rutan  
Anita Salyer  
Stephani Stallard  
Ron & Kelli Zimmerly

EWING H. CRAWFIS MEMORIAL EMPLOYEE  
SCHOLARSHIP FUND  
Tom & Tammy Allison  
Ron & Candy Carmin  
Vickie Crumley  
Rob & Mandy Goble  
Tammy & David Gump  
Nancy Leonard  
Tom & Laura Miller  
Jim Schwind  
Linda Schwind  
Heidi Terrill

FAMILY BIRTH CENTER – CUDDLE COT FUND  
Tom & Tammy Allison  
Anonymous Community Donors

## Gift of TIME

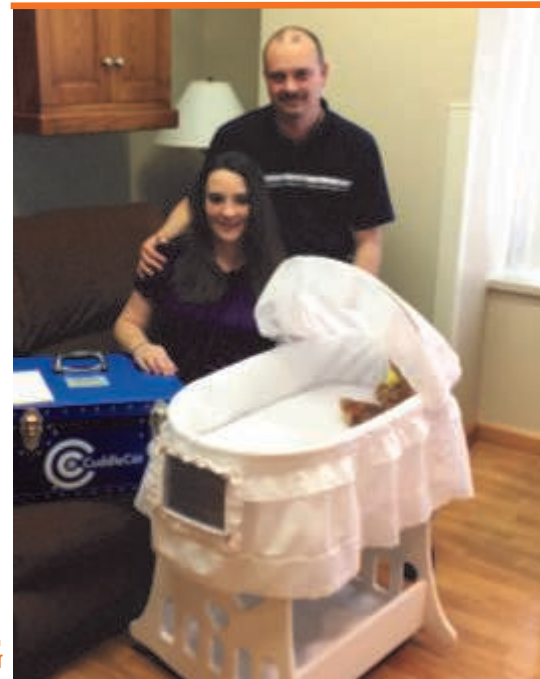

## Gift of HEALING



