

Inside

Foundation
Highlights

Donor
Recognition

Community
Outreach

Logan County
Cancer Society
Support

Volunteer



our commitment to **LOGAN COUNTY**

Growing A Healthy Community

Year after year, Mary Rutan Hospital and Mary Rutan Foundation give millions of dollars in community benefit back to the community. It is a testimony to the commitment and leadership of our medical staff, board of directors, employees, volunteers, and community partners, whose dedication to service touches many lives and makes our community a better place.



Mary Rutan
FOUNDATION

GROWING GARDENS - GROWING MINDS

Benjamin Logan students invest in themselves & others

Using problem solving skills to correct counterproductive ammonia levels in an Aquaponics System; organizing a volunteer schedule to pull weeds; creatively illustrating a children's book. This wide expanse of life skills are just a few of the essential lessons students are learning at the Benjamin Logan School District through their Growing Gardens, Growing Minds multi-disciplinary project, partially funded by the Mary Rutan Foundation health and wellness grant program.

Annually, Mary Rutan Foundation awards grants to Logan County organizations working to address the needs of the community identified by a health risk and needs assessment that is conducted periodically. In 2019, focus areas for the grants were nutrition, physical activity, substance abuse, and mental health.

Stemming from data gathered from the community assessment along with a project-based learning approach, the Growing Gardens, Growing Minds project emerged. One goal is to promote an understanding that processed foods and diets of fast foods have a direct link to children's health issues in Logan County, such as obesity, diabetes, joint and muscle pain, and chronic headaches. Mental health issues in children can also be the result of a poor diet consisting of too much sugar and processed foods.

Studies have found that gardening in a school environment can be effective in dramatically improving a student's mental and physical health through increased physical activity, positive health messages, and reinforced nutritional knowledge of the produce

grown and harvested by students. Adam Sorensen with the Mental Health Drug and Alcohol Services Board of Logan and Champaign Counties shared that there a number of emotional and mental benefits of gardening:

- Working with others
- Improving communication
- Developing patience
- Learning how to nurture
- Increasing confidence &
- Practicing skills for life



Going into its third season, the project has accomplished a strong foundation for future growth. Students have practiced their gardening skills with container plants; growing, harvesting, and consuming microgreens; the art of constructing, planting, and harvesting with raised beds; building and maintaining alternative growing practices with an aquaponics system; native plant gardening nurtured by the installation of a bee hive and pollinator plots; as well as a bluebird trail and a purple martin house.

Utilizing various skills and talents of their students, Benjamin Logan enlisted a foods class to expand the palette of students with food tasting opportunities. All students were challenged to create an image that best illustrates the idea and tone of the district project. (The selected logo above was designed by senior Mason Hammer). And most creatively is the collaboration of media arts students and college writing students who wrote and illustrated children's books. Teams designed a book with a specific age range in mind. The books will be produced and shared with elementary students. English students have been researching food-related issues and learning about the connection of food to culture, history, and economics. These students have started plants in the greenhouse and have enjoyed nurturing the small plants to maturity.

At Benjamin Logan, they're taking gardening very seriously, incorporating learning fundamentals throughout the district's K—12 curriculum. Future goals for the project will be to supply items for the cafeteria menu and establish a sustainable student-run business using a local farmers' market to sell their products. Ultimately, the goal is to meet the physical, nutritional, and mental health needs of their students by teaching them to develop a healthy, sustainable relationship with nature that will carry them through their adult lives and future generations.

Educators leading the charge include Bruce Smith, Ryan Kerns, Spencer Reames, Shelly Lane, Maverick Liles, Chris Bair, Lois Stoll and Sally Stolly.

Volunteers interested in helping maintain the gardens may contact the Benjamin Logan Central Office at (937) 593-9211.



Growing a healthy community COMMUNITY BENEFIT REPORT

The Community Benefit Report, Mary Rutan Hospital Needs Assessment, Health Improvement Plan and Annual Progress report can be found at www.maryrutan.org/foundation

The work of the Mary Rutan Hospital community outreach team is about sharing information to make good choices among our community; encouraging youth and adults to make decisions that head a person in a positive direction.

French philosopher, Jean-Paul Sarte stated, "We are our choices."

Whether it be making decisions about vaping; the food you eat; the types of activities to be involved in; the friends you keep; or relaxation methods; every good choice is continually developing the type of person you are.

That's why each program provided by our team of healthcare professionals has a consistent

message of making good choices. The team shares the facts and evidenced-based practices along with outcomes. It's up to each individual to decide to make a healthy choice.

Implementing new strategies to grow a healthy community, the following first-time programs were introduced in 2019:

What's cool about JUUL? Nothing. That's what. Mary Rutan Hospital community health nurse

Deb Orr, along with Dr. Jeffrey Weiland, pulmonologist with The Ohio State University Wexner Medical Center presented at all Logan County and Jackson Center high schools on the dangers of vaping. A second vaping program, called Catch My Breath, which was designed for middle school grades, was kicked off. In all, more than 1,000 students have been educated on the dangers of vaping and encouraged not to vape.

Benefits continued to page 4

almost \$50k

Congratulations 2019
COMMUNITY HEALTH & WELLNESS GRANT RECIPIENTS

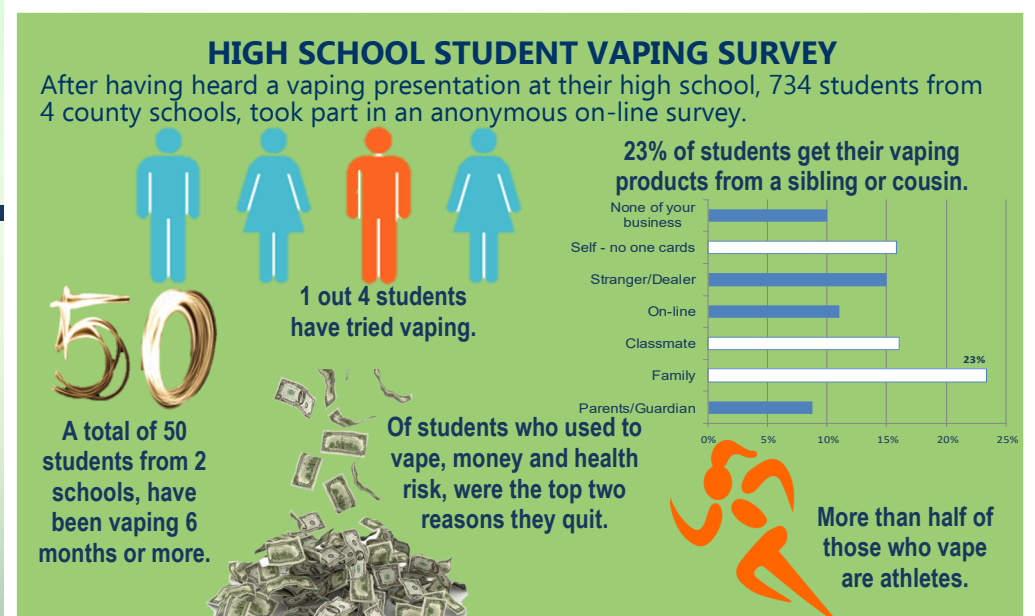

AGENCY	PROGRAM	AMOUNT
Bellefontaine Intermediate School	Healthy & Fun Recess: Sharpen The Saw	\$ 550
Bellefontaine Middle School	Come Aboard the SS BMS	\$4,852
Bellefontaine Recreation District	Myeerah Nature Preserve Play Area	\$8,000
Benjamin Logan Schools	Growing Gardens, Growing Minds	\$9,000
Bridges Community Action	Getting Ahead in Logan County	\$5,000
Discovery Riders	Equine Assisted Activities	\$5,000
Mac-A-Cheek Learning Center	Improving Student Wellness	\$4,200
Unity in Community	Healthy, Holistic Healing	\$ 750
Village of Ridgeway	Village Park Equipment	\$2,500
Village of West Liberty	Spray N Play Splash Pad	\$5,000
YMCA Camp Wilson	Camp for All	\$5,000



Having received a grant from the Mary Rutan Foundation the past two years, the Benjamin Logan School district instills essential life skills in students kindergarten through 12th grade by teaching the age-old practice of gardening.

The Growing Gardens, Growing Minds program is studied by other local school districts for possible implementation. **3 | Page**



Benefits continued from page 3

Power Up for Fitness at Mac-A-Cheek Learning Center. This gem of a student body took part in the PUFF program offered by the MRH outreach team. While a traditional program for area schools, 2019 was the first for the students at Mac-A-Cheek Learning Center. This program offered over 70 at-risk youth tips and tools for living a healthy lifestyle and in making good choices to improve their future health and well-being. There was an outpouring of gratitude from the students and teachers. So much so, several other programs are anticipated for the fall when classes resume.

Healthy cooking demonstrations. A number of Logan County families have enjoyed interactive cooking demonstrations where not only did attendees learn about making healthy meals, but also took a bag of ingredients and the recipe home to make the dish again for their families. Six demonstrations were held in mostly at-risk communities. While adults learned about food tips and tricks to make meals go further on a sensible budget, their children were learning about fruits and vegetables and how they fuel our body. This lesson was taught through interactive activities the children enjoy.

Mary Rutan Hospital is privileged to play a role in the lives of so many people. Our outreach benefits include programs that provide treatment and promote health and wellness in response to identified community needs.

Mary Rutan Hospital's community benefits are further measured by our roles as a major employer in Logan County, a significant driver of the local economy, a charitable organization, an educator, and a community advocate. We look forward to continuing to identify the health needs of our neighbors as we devote ourselves and our resources to meet them.

Mary Rutan Hospital's purpose remains the same in this changing world of healthcare, to

help improve the health and well-being of our community, for individuals as well as larger community groups.

Our Community Health Needs Assessment also helps to guide the planning of hospital programming, including community benefit activities aimed at improving community health. With our community partners, we consider approaches to community health needs collectively and collaboratively, taking into account the available resources and expertise within our community. When we develop community benefit programs to address identified issues and challenges for our community's health from the Community Health Needs Assessment, we further demonstrate our deep-rooted responsiveness to the needs of the community that we serve.



Health fairs and screenings are offered at local businesses.

"I appreciate the health fair Mary Rutan has to offer. The staff does a great job educating you on the different assessments and what your results mean. I was able to take their advice and with a better diet and exercise I came back this year with improved test results. I can definitely tell a difference with how my body feels, just by making a couple life-style changes in a years' time. Looking forward to next year!"

~Aaron Q.



Outreach educator at Mac-A-Cheek

Investing in LOGAN COUNTY

\$15+ million

Community Health Improvement Services	Health Professional Education	Community Building Activities & Support	Financial & In-Kind Support
\$567,439	\$99,473	\$121,187	\$174,970
Subsidized Health Services & Research	Medicaid Shortfall	Unreimbursed Cost of Medicare	Based on 2019 unaudited financial reports.
\$76,627	\$7,836,372	\$6,221,875	

with sincere gratitude we thank our
DONORS & SUPPORTERS



COMMUNITY HEALTH FUND

Tom & Tammy Allison
 Janell Knight
 Logan County Area Chamber
 of Commerce
 Dr. Nicholas Peters

In Honor of Tom Simon
 Brad Kunze

In Memory of Connie Allen
 Nancy Carman

In Memory of Brian Cope
 Sheryl Morris

**DR. HARRY GRABER
 MEDICAL CAREER
 EMPLOYMENT FUND**
 Tom & Tammy Allison
 Janet Smucker

**DWIGHT SPENCER
 MEMORIAL SCHOLARSHIP FUND**
 Tom & Tammy Allison
 Dr. Winfred Stoltzfus
 Kelli & Ron Zimmerly

EMPLOYEE ASSISTANCE FUND
 Tom & Tammy Allison
 Christie Barns
 Tom Denbow
 Rob & Mandy Goble
 Tammy & David Gump
 Sarah Leichty
 Alison McClintock
 Dr. Nicholas Peters
 Vicki Rapp
 Anita Salyer
 Dr. Winfred Stoltzfus
 Pamela Taylor
 Kelli Zimmerly

In Memory of Art Emrick
 Tom & Vicki Rapp

**EWING H. CRAWFIS MEMORIAL
 EMPLOYEE SCHOLARSHIP FUND**

Tom & Tammy Allison
 Rob & Mandy Goble
 Tammy & David Gump
 Dr. Winfred Stoltzfus

GENERAL SCHOLARSHIP FUND
 Tammy & David Gump

*In Memory of
 Dr. Phillip Edwards*
 Dr. Robert Anderson
 Vicki Edwards
 Mary Rutan Hospital Medical Staff

**GIRLS NIGHT OUT—
 a Celebration of Women's Health**
 HCR Manor Care – Hospice
 Logan Acres Senior Community
 The Ohio State University
 Wexner Medical Center
 The Wedding Barn & Event
 Center at Markin Farms
 Steve Austin's Auto Group
 Universal Home Health & Hospice

**JON WEEKS MEMORIAL
 MEDICAL ASSISTANCE FUND**
 1125 North Main Car Wash, LLC
 Bruce & Lisa Bachmann
 Belletech Corp.
 Bow Wow Meow Pet Sitting,
 LLC – Shelly Bontjes
 Brown's Lawn & Tree Service
 Citizens Federal Savings &
 Loan Association
 Dairy Queen of Bellefontaine
 David Dailey – State Farm Ins.
 Randy & Patricia Diener
 Eichholtz, Daring & Sanford
 Funeral Homes
 Fraternal Order of Eagles
 Tammy & Mark Fowler
 Todd & Judith Griffey
 James Hilliker

Mary Rutan Foundation gratefully acknowledges these individuals and organizations that made generous gifts in 2019. The generosity of our donors allows us to ensure that our families, friends and neighbors have access to high quality health care services close to home.

Honda Marysville
 Richard & Barbara Horn
 Houchin Motors
 Kentucky Fried Chicken
 Liberty Hills Golf, Inc.
 Marker Construction Co.
 Mary Rutan Hospital
 Alex & Stacey Moore
 Matt & Amber Nease
 Ohio Ready Mix
 Reliant Mechanical, Inc.
 Robie Robison
 Steve Smith
 JoEtta Spain & Jeff Payne
 Spherion
 Thompson, Dunlap & Heydinger, Ltd.
 James & Debra Ward
 Sharman Weeks
 Zimmerman Realty, Ltd.

**MARILYN A. CARNES
 NURSING SCHOLARSHIP FUND**
 Trayce Wilcoxon

MEDICATION ASSISTANCE FUND
 Tom & Tammy Allison
 Dr. Indrani Chutkay
 Tom Denbow
 Robin Goff
 Tammy & David Gump
 Nancy Leonard
 Anita Salyer
 Dr. Winfred Stoltzfus
 Pamela Taylor
 United Way of Logan County
 Kelli Zimmerly

In Memory of Judy Roach
 Mary Rutan Hospital Patient
 Financial Services

In Memory of Larry Tucker
 Sheryl Morris

In Memory of Art Emrick
 Charles & Sally Zedeker

**NORTHPOINTE CENTER
 CAPITAL CAMPAIGN**
 Harold & Barbara Marker

**RITA RIEDMILLER
 MEMORIAL SCHOLARSHIP FUND**
 Cheryl & Daren Fogle
 Carole "Renee" Kavanagh
 Beatrice Riedmiller
 Pamela Taylor

In Memory of Gregg Fleming
 Lisa Engle & Family
 Kari Simmons & Family
 Rebecca Simmons

UNRESTRICTED FUND
 Joe & Bonnie Brotzge
 Ron & Candy Carmin
 Robin Goff
 Daniel & Rosemary Haemmerle
 Sharon Hess
 Edgar Moreles
 Karen Swisher

*In Honor of
 Dr. Annette Malone*
 Dr. Eric Schaub

In Memory of Alice L. Black
 Mindy Daring

*In Memory of
 James B. Carman*
 Nancy L. Carman

*In Memory of
 Damon Definbaugh*
 Chuck & Barbara Cronkleton

In Memory of Art Emrick
 Nancy Carman

In Memory of Jean Holdren
 Mike & Vickie Crumley

*In Memory of
 Robbie & Wyatt Smith*
 Todd & Dana Heydinger

In Memory of Ed Wallace
 Cathy Wallace



Community outreach team members offered cooking workshops and demonstrations in many at-risk communities.

"This has been a nice opportunity for the families at the Lake to learn about making healthy meals and doing it together. The kids have talked about the classes to me at the center and how much they enjoyed it."

**~ Drew Schick,
 director
 Chippewa
 Outreach**



County youth, aged 3 to 12, are incentivized to attend the Logan County Farmers' Market by receiving \$2 in tokens at each visit, to purchase healthy market products or starter plants. This Power of Produce (POP) program is funded by the Mary Rutan Foundation annually.

We have made every effort to recognize each of our valued donors. We apologize if we have omitted anyone.

If you have questions about ways to support Mary Rutan Foundation or the Logan County Cancer Society or would like to make a donation, please contact Tammy Allison, Chief Operating Officer, at (937)599-7003, tammy.allison@maryrutan.org or visit our website at www.maryrutan.org/foundation.

LOGAN COUNTY Cancer Society

A Bountiful Season of Support

In 2019, many gifts were given by individuals and businesses in support of the Logan County Cancer Society.

Due to this bountiful season of giving, over 240 residents of Logan County received much appreciated assistance totaling over \$164,500. This assistance would not be possible without the generous support of our many contributors and volunteers. We thank the following for their generosity and support.

LOGAN COUNTY CANCER SOCIETY DONORS & SUPPORTERS OF 2019

Tom & Tammy Allison
Bellefontaine Elementary School PTO
Bellefontaine Intermediate School
Gloria Carson
Tobi Collins
Thomas & Cathy Daley
Catherine Davis
Tom Denbow
Janine Francis
Honda Transmission Mfg.
Richard Huffer
Huntsville – Indian Lake Lions Club
Alison McClintock
North Main Lemonade
Hayden Argabright & Matt & Tanisha McCreary
Jackie Penrod
Peoples Savings & Loan Co.
Chasidy Pond
Warren & Patricia Ricketts
Judi Risner
Riverside Local Schools
Steve Austin's Auto Group
Stolly Insurance Group
Dr. Winfred Stoltzfus
Bernice Stuck
Pamela Taylor
United Way of Logan County
Judy Wirick
Women of the Moose
– Indian Lake Chapter 452

In Kind Donations

Elizabeth Groves
Peak Performance Holistic Health Center

In Honor of Beverly King

Greg King

In Honor of Lindsay Kratzenberg - Wallen

Robert & Karen Blackburn

In Honor of Dr. Grant Varian

Don & Georgia Voorhies

In Memory of Connie Allen

Jim & Georgianna Jenkins
Daryl Norviel & Karen Jerbic
Bev Pence
Tom & Vicki Rapp
Alan & Carol Souza
Edith Taylor Family
Richard & Helen Taylor

In Memory of Bill Arnold

William Armstrong

In Memory of Kelly Bechtol

Carol Culp
Jim & Luann Culp
Ronald & Lorre Culp
Joyce Faler
Doug Pugh
John (Phil) Pugh
Gene & Pat Schrolucke
Alice Strawser
Frank & Nancy Wilkinson

Sharon & Henry Zimpfer
Julie & William Zuerner

In Memory of Kathy Bradford

Stephanie Bradford
Carol Culp
Jim & Luann Culp
Ronald & Lorre Culp
Tom & Cathy Daley
Daren & Cheryl Fogle
Marion & Nancy Fox
Doug Pugh
John (Phil) Pugh
JoAnn & Dan Stahler
Alice Strawser
Julie Zuerner

In Memory of Janet Brunner

Carol Skeen

In Memory of Edna Cox

Cheryl Beach

In Memory of Norma Coyer

Stephanie Dysert
Steve & Nancy Hall
Jana & Brian Harrigan
Ron & Cindy Irick
Victoria Shields

In Memory of Sue Davenport

Anonymous
Kenneth & Mary Purdy

In Memory of Betty Davis
The Families of Phil Davie & Susie Chaney

In Memory of Margel Day

Anonymous
Philip Adornetto
Linda & Charles Benedict
Chris & D'Anne Conley
Ralph & Keely Coyer
John & Sandra Detwiler
David & Peggy Dishop
Jack Feddema
Mike & Kathy Freese
Harry & Kathleen Graber
Rodney Graber
Jill & Rick Hatcher
Aaron & Kim Hollar
Janet Lacy
Logan Lawn & Landscaping – Jacob Vitt
Leota Nihart
The Peoples Savings & Loan Co.
Chadwick & Rita Plank
Matt & Laura Steiner
Dona Tullis
Jason & Ann Vogel
Joyce Ann Zilles

In Memory of Mike Day

Bob & Karol Cummings
Norma Cummings
Beverly Deardurff
Jim Dysert
Fred Endsley
Mary & Ken Jenkins

In Memory of Damon Defibaugh

Gary Ferryman
Tammy & Mark Fowler
Dan & Marlene Graf
Judith Grubbs
Jeff & Julie Harpst
Stan & Jane Mounts
Karen & Brian Park
Carol Skeen
Jerry & Linda Strait

In Memory of John Elliott
Don & Diane Lewis

In Memory of Art Emrick
Cindy Vermillion

In Memory of Ruth Fickey
VFW Auxiliary Post #1080

In Memory of Gregg Fleming

Anonymous
Marion Anderson
Donnie Barker
Jackie Brown
Robert & Cindy Culver
Charles & Diana Fillingier
Tamara Fleming
Cheryl & Daren Fogle
Jeremy & Karen Gerrard
Pat & Joyce Healy
Thomas Huffman
John & Barbara Keating
Dan & Jean Lovett
Joe & Sandy Prater
Jay Roberts
Larry Simmons
Mike St. Clair
Thomas & Marjorie Wingfield

In Memory of Patricia Harmon

Mike & Vickie Crumley
Richard Harmon
Keith & Karen Jordan
Donald & Sharla Keebaugh
Jeff & Trisha Wyatt

In Memory of Rita Heath
Pat Newman

In Memory of Junior Hulbert

Mark & Mary Albright
Steve Graham & Shelly Bontjes
Julie & Jim Grider & Family
Judith Grubbs
Tony & Tammy Houchin
Cale & Andrea Jacobs
Dave & Janelle Shoffner
Rick & Julie Taylor
Don & Georgia Voorhies
Jeff & Heather Voorhies
Rob & Tina Wallace
Sybil Wallace



In Memory of Charles "Sonny" Jackson

Mel & Evelyn Allison
Shirley Kress

In Memory of Teresa Krisher

Mary Rutan Hospital
Lab Team

In Memory of David Lane

Mr. & Mrs. Robert Beis

In Memory of Marena Latimer

Doris Buroker
James & Dianna Hill
Bob & Kathy King
Paul & Karen Moffitt
Hope Myers
West Liberty Lions Club

In Memory of Greg Ledley

Marilyn Huffman

In Memory of Larry Mackesy

Jan Grandi
William & Carol Gunn
Marilee & Glenn Lerman
Plumbers and Pipefitters
Local #776

In Memory of Norma McMillen

Bob & Vicki Bigelow
William & Vanessa Bumgardner
Julie Fisher
Martina Himmeger & Family
Jane Howell
David Keller
Dwight & Sally McMillen
Nucor Building Systems
Karen Ormeroid
Carolyn Rose
Dave Rose
Jeff & Rose Rose
Lois Rose
Keith & Kim Strayer
Kerry Titus
Vancrest of Ada
Joella Wolf

In Memory of Everett Patterson

Lori Cook
Alice Godwin
David Michael Godwin
Rick & Kathy Godwin

In Memory of Samuel Penhorwood

Tom & Kathy Wood

In Memory of G. Reid Prinkey

Precision Custom
Products, Inc.

In Memory of Kathy Pugh

Tom & Tammy Allison
Anonymous
Terry & Joan Angle
Shirley Arnette
Stratos & Sheryl Athanasiades
Darrel & Kathy Bradford
Susan Brunner
Logan & Sue Chanay
James & Luann Culp
Ron & Lorre Culp
Thomas & Patricia Diener
Frank & Victoria Dinovo
Sandy Duff
Chuck & Choyce Earick
Beulah England
Maria Fonseca & John Treppas
Jeanne Gamble
Rachel Gillespie
Kimberly Griffin
Charles & Beverly Gross
John & Nancy Hoffman
Betty Hunt
Thomas & Donna Insley
Pat & Tom Ivory
Jane Kline
The Meister's – Bob, Joni, Ryan, Fran & Bretnie, Izabella, Ivan, Iris, Ike Imajene
William & Karen Montgomery
James & Shoan Nease
Donald & Letha Oman
Deanna Postlewait
Jacqueline Prater

Doug, Scott & Maria Pugh
John (Phil) Pugh
Rick & Mary Ransbottom
Connie Regula
Steven & Nichole Schroeder
Kay Schroer
Tuesday Night Card Club
Bruce & Kim Tumblyn
Brad & Sherry Wilkins

In Memory of Robert (Bob) Quay

Dale & Cynthia Bleininger
Beverly Deardurff
Yvonne Elliott & Family
Bob & Lori Gietzen
Philip & Sheryl Godwin
Linda Inbody
Cale & Andrea Jacobs
Diane & Donald Lewis
Gary & Lois McKenzie
Carroll Meadows
Sherri Meadhouse
Bill & Mary Lou Patrick
Carolyn Rose
Pearl & Barbara Schertzer
Linda Shuttleworth
Joella Wolf

In Memory of Richard Quay

Pearl & Barbara Schertzer

In Memory of Garnet Roebuck

Rita Maier

In Memory of Joyce Ritter

Sue Crawfis
Nancy Farrington
Greg & Patty Fitzpatrick
Jodi Fitzpatrick
Dee Fults
Bill & Melanie Gilroy
Hickenbottom Family
Jim & Linda Hilliker
Richard & Barbara Horn
Doug & Luan Lamb
Katherine McClure
Cathy Miller
Janice Miller
Philip & Jane Moffitt

William & Karen Montgomery
Kevin & Darla Moore
Sheryl Morris
Frances Ross
Wanda Stahler
Winfred & Wilda Stoltzfus
Jacquelyn & James Vaughan

In Memory of Russell Schrader

Anonymous
Susan Caldwell
Vicki Cipparrone
Tom & Cathy Daley
Bud & Mona Eichholtz
Chip & Kelly Ferguson & Family
Pamela & Neil Jarvis
Doug Pugh
Gene Robinson Family
Doyle & Sharon Sams
Mac & Carol Smith
Alice Strawser
Nate & Becky Weber

In Memory of Patricia Stewart

John & Sandy Aler
Judy Buck
Katherine McClure
Janice Miller
Mickie Murray
Pat & Barb Mustaine
Ed & Deb Pulfer
Patti & Steve Reifman
Julie Shoemaker & Family
Kelli Stephens
Steve Austin's Auto Group
Scott & Nancy Stewart
Sharon Stewart
Ed & Karen Swisher
Vicki & Fred Thomas
Joe & Ann Williams

In Memory of John Turner

Beverly King

In Memory of Bud Watkins

Benjamin Logan
Music Boosters
Sue Carter
Susan Deckling

Eric & Kay Dudgeon
David & Trisha Elliott
Russ & Peg Markin
Nancy McMaken
Pioneer Electric Co-operative
Margaret Rogers
Robert & Kathy Stierhoff
Ruth Watkins
Chris & Jan Winder

In Memory of Dale Wheeler

David & Robin Boyd
Robin & Scott Crawford
J. Allen & Cynthia Jinkens
Kenneth & Jane Kauffman
Michael & Janet Rucker
Janet Smucker

In Memory of Wilson Wilgus

Rita Maier

In Memory of Sparling (Spark) Wilson

American Legion Auxiliary
Post #381
Linda & Charlie Benedict
Juanita Dowell
Judith Grubbs
Pamela & Gene Jenkins
Mike & Bev Martz
Judy Meyer
Erik & Diana Overberger
Phyllis Ricks
Pat Rinehart-Irwin
Emerson & Sheila Snapp
Bob & Connie Spencer
Lew & Sara Tracey
Yanchik Family

2019 DOORS OF ENCOURAGEMENT

AM PM Employment LLC
Adecco – Amy Bechtel
Alan Galvez Insurance, Ltd.
Melvin & Evelyn Allison

Taylor & Ashley Allison
Tom & Tammy Allison
Donald Amicon
Sarah E. Ash, DDS, LLC
Ashley Home Store
Tara Bair
Balance Your Soul
Rebecca Barger
Jan Beelman
Bellefontaine Elementary
Bellefontaine Storage
Belle Springs
Andrew Brunson
Bud's Marine, Ltd.
William & Vanessa
Bumgardner
Garon & Martha Carmean
Marie Carpenter
Church of the Brethren
Citizens Federal Savings &
Loan Association
Community Health &
Wellness Partners of
Logan County
Costin Family Practice, Inc.
Kaye Couchman
Dairy Queen
Matthew Davis
Adrienne Dearwester
Desperados, LLC
Duff Quarry, Inc.
Shary Duff
Kelly Dukowitz
Margie Dunlap
Chuck & Choyce Earick
Eichholtz, Daring & Sanford
Funeral Homes
Pat & Deb Ellis
Sally Engle
Family Urgent Care, LLC
Tamara Fielder
Brenda Foreman
Craig & Carol Fultz
Global Precision Parts
Green Hills Community
Barbara Harpst
HER Realtor
Heiby Oil Company, Inc.
Dana Henry
Karen Hesson Brady
Jill Hill
Holdren Brothers, Inc
Jessi Holcomb
Homegrown Yoga, LLC
Honda Logistics North
America Inc.
Honda Transmission Mfg.
Todd & Becky Householder
Humble Construction Co.
Barbara Hunt
Hurley Farms, LLC
Kim Jenkins
Barbara Judy
David & Nancy Knight

Linda Knight
Ross Leasure
Liberty National Bank
Logan County Cancer
Arresters
Logan County Electric
Cooperative
Logan County Solid
Waste District
Anita Macaluso
Madriver Title Agency
Marker Construction Co
Alison Marker
Theresa Marker
Steve & Martha Marshall
Sandra Mastilak
Maria Michalak
Midwest Express Inc.
Jim Miller
Melissa Miller
William & Karen Montgomery
Barbara & George Nease
Kathy Neer
NetGain Information Systems
NEX Transport
North Side Animal Clinic Inc.
Caroline Notestine
Ohio Ready Mix, Inc.
One World Logistics of
America, Inc.
Deb Orr
Stacy Penhorwood
Becky Pennington
Tim & Brenda Peterson
Philadelphia Lutheran
Ladies Aid
Dan & Patricia Price
Doug Pugh
Scott Pugh
Tom & Cindy Pulfer
Quest Federal Credit Union
R.D. Holder Oil Company
RTC Industries
RV Wholesalers
Tom & Vicki Rapp
Carl Ream
Debra Reese
Marie Reinmuller
Lindsay Ropp
Schindewolf Express
Sharon Schlabach
Gloria Schrand
Rob & Terri Stansbury
Shelley Stephenson Ministry
Rick Shultz
Rhonda Snyder
Ruth Souder
Spend-A-Day
Jo Ann Stahler
Ron & Deborah Stang
Steve Austin's Auto Group
Stidham Painting & Roofing
Mary Beth Stoltz
Rob & Lisa Storm

Bernice Stuck
Jayme Taylor
Teri Thomas
Thompson, Dunlap &
Heydinger, Ltd.
Peggy Thompson
Cindy Titus
Nancy Traul
Uptown Fun Company LLC
Uptown Furnishings LLC
Janet VanHoose
Grant & Cheryl Varian
Wammes Storage &
Rentals, Ltd.
Carol Wappelhorst
Diana Wear
Wenger's Produce
William Wilt
David & Dara Wren
Wren's Florist
Keith & Angela Zak

In Honor of Doug Pugh
John (Phil) Pugh

In Honor of Todd & Becky Householder
Merrill Lynch

2019 LIGHTS OF LOVE

Scott & Julie Abraham
Betty Alberding
All Around Awards –
Cherie Cooper
Mel & Evelyn Allison
Rebecca Barger
Beth Bay-Savage
Beasley Architecture &
Design, Ltd.
Bob & Tina Beatty
Bellefontaine Storage
Cinda Blair
Shelly Bontjes
Edwin Boy, DDS &
Todd Heydinger, DDS
Deborah Boyle
Melanie Bremer
Mary Virginia Brill
Kristi Buck
Sherry Bumgardner
April & Tony Burtchin
Norma Caldwell
Gary & Martha Carmean
Marie Carpenter
Susan Chapman
Janice Chivington
Cindy Clark
Althea Clayton
Lena Coleman
Rebecca Collins
Kathleen Comer
Ronald Comer

Community Health &
Wellness Partners of
Logan County
Cheryl Comstock
Mary Contner
Tiffany Cook
Kobi Cornett
Cindee Cox
Keely Coyer
Sue Crawfis
Colleen Culp
Karol Cummings
DeGraff Plumbing & Heating
Jennifer Dement
Diana Dulebohn
Margie Dunlap
Chuck & Choyce Earick
Carol Edgecomb
Eichholtz, Daring & Sanford
Funeral Homes
John & Carmel Elliott
Yvonne Elliott
Cindy Estep
Roxann Fischer
Jean Forsythe
Kim Fown
Fraternal Order of Eagles
Hi Point Auxiliary #2166
Jeanne Gamble
Cassandra Gann
Donna Gillespie
William Gilroy
Global Organic Alliance, Inc.
Rob & Mandy Goble
Steve Godwin
Jeffrey Graham
Stephen Graham
Green, A Floral Design Studio
David & Tammy Gump
Ronald & Judy Hadley
Sharon Hanger
Harold Kerr American
Legion Auxiliary Unit 173
Phyllis Hartzler
Cassandra Hassel
Anne Heinlen
Amy Henry
Dana Henry
Todd & Dana Heydinger
High Point Home Health, Ltd
Jane Hoddinott
Colleen Hogue
Margaret Hogue
Thomas Householder
Ted Hoy
Angie Hubbard
Deborah Hughes
Humble Construction, Co
Jeff Horney Insurance
Thomas Insley
Myron Jacobs
Jeanne Jensen
Susan Johns
Barbara Judy

Barry & Allison Kellar
Joan Kelly
Donald Kenoyer
Linda Kerns
James King
Julia Kinney
Scarlett Kinney
David & Nancy Knight
Shirley Kress
Pamela Latimer
Margaret Leasure
Keith & Kathleen LeVan
Michele LeVan
LeVans Tax Service, Inc.
Tim & Kim LeVan
Jean Lininger
Logan View LLC
Todd & Courtney Lones
Gordon MacDonald
Vickie Maier
Debra Makemson
Sandra Mastilak
Gerry McBrien
Jean Ann McLaughlin
Carroll Meadows
Teresa Meeker-Robson
Patty Mihoci
Janice Miller
Julie Miller
Melissa Miller
Nancy Millisof
Joann Mitchell
Judith Montgomery
Barbara Nease
Caroline Notestine
Adrienne O'Connor
Martha O'Connor
Ronald Oaks
Judith Oldiges
Patricia Ortti
Angel & Jeremy Payne
Norma Peloquin
Peggy Pittman
Joy Pool
Mary & Jerry Porter
Peggy Poulin
Lynda Putnam
Richard & Kathryn Ramsey
Vicki Rapp
Connie Reynolds
Dee Ricketts
Rosalyn Rinehart
Vicki Rowe
Dava Royer
Mary Royer
Terri Schneider
Bertha Schwaderer
Brooke Senter
Jennifer Schreiner
Mary Ann Settlemire
Dianna Sheeley
Nancy Sheeley
Shirley Short
Wilma Skelly

Dottie Skidmore
Tim & Kathleen Skidmore
RitaJane Slemmons
Beth Stachler
Wanda Stahler
Kenneth Steggeman
Teresa Stevens
Barbara Stewart
Mary Beth Stoltz
Julie Storm
Becky Tanger
Margaret Thackery
The Peoples Savings & Loan
Teri Thomas
Thompson, Dunlap &
Heydinger, Ltd.
Peggy Thompson
Jody Tom
Grant & Cheryl Varian
Betty Wagner
Carol Wappelhorst
Louise Weber
Dorothy West
June Wickerham
Clinton Williams
Patricia Wolfe
Mary Yoder
Zimmerman Realty
Janet Zurovchak &
Steven Grothaus

2019 PINK OUT

Bellefontaine City Schools
Miller Graphics
Quest Federal Credit Union
Riverside Athletic Boosters
Littlejohn Specialized LLC
West Liberty-Salem Schools

2019 SUNFLOWER SHUFFLE

1125 North Main Car Wash
Citizens Federal Savings
& Loan
Community Health &
Wellness Partners of
Logan County
Duff Quarry, Inc.
Pat & Deborah Ellis
First Lutheran Church
Freyhoff Funnel Cakes
Global Precision Parts, Inc.
Green Hills Community
Honda Transmission Mfg.
Knead More Massage
D. Rae & Kaci King
Jenny McAlexander
Thelma Mathews
Liberty National Bank
Lori Newman
Quest Federal Credit Union
Steve & Linda Smith
Steve Austin's Auto Group
The Peoples Savings & Loan
Zimmerman Realty



We have made every effort to recognize each of our valued donors. We apologize if we have omitted anyone.

If you have questions about ways to support Mary Rutan Foundation or the Logan County Cancer Society or would like to make a donation, please contact Tammy Allison, Chief Operating Officer, at (937)599-7003, via email tammy.allison@maryrutan.org or visit our website at www.maryrutan.org/foundation



COMMUNITY ASSISTANCE PROGRAMS



**Mary Rutan
FOUNDATION**

MEDICATION ASSISTANCE

One-time emergency assistance, as well as complimentary services coordinated through the MRH pharmacy team to link patients and community members to drug companies' medication assistance programs. Call Mary Rutan Hospital Care Coordination at (937) 599-7022 for one-time assistance or Mary Rutan Hospital Retail Pharmacy at (937) 651-6796 for pharmaceutical company programs.

PEDIATRIC BEHAVIORAL MEDICATION ASSISTANCE

To assist pediatric patients with the expense of needed behavioral medications and in some cases for transportation cost to required behavioral health pediatric visits outside of Logan County. For assistance call Mary Rutan Hospital Care Coordination at (937) 599-7022.

JON WEEKS MEDICAL ASSISTANCE FUND

To assist individuals or families experiencing a major medical condition that involves treatment by a specialist not available in Logan County, and requires travel and/or extended stays at specific medical centers or institutions. Assistance is available for lodging, travel, meals and parking. Call Mary Rutan Hospital Care Coordination at (937) 599-7022 for more information.

MEDICAL / EMS / STNA SCHOLARSHIPS & LOANS

Since 1992, Mary Rutan Foundation has awarded over \$1.7 million in scholarships and loans to residents of Logan County pursuing a degree in the medical field. For more information visit maryrutan.org/foundation.



The LCCS assists Logan County residents with a cancer diagnosis or cancer-related illness with related expenses:

- Medications up to \$300/month
- Supplies up to \$200/month
- Purchase of wigs up to \$300 maximum
- Travel expenses up to \$750/month
- Emergency funds to help with food, utilities, cleaning and special clothing needs for persons meeting certain criteria.

In some situations, assistance is available for screenings. However, physician expenses are not included. Call Mary Rutan Hospital Care Coordination at (937) 599-7022 for assistance.

EVERY DAY IS A GOOD DAY – FREE

The Logan County Cancer Society offers a program designed for women dealing with hair loss and skin changes from chemotherapy and radiation. Participants will learn specific techniques to help make the most of their appearance while undergoing treatment. They will also take home a makeup package valued at \$200. Mary Rutan Hospital Crawfis Imaging Center, 120 Dowell Avenue, Bellefontaine. Call (937) 935-1153 to schedule an appointment.

Congratulations to the following 2019 Medical Scholarship & Loan Recipients

The Beach Medical Education Fund

Macy Arn Bachelor's Degree Biomedical Engineer

Ewing H. Crawfis Memorial Employee Scholarship Fund

Morgan Watkins Associate's Degree Registered Nurse

Marilyn A. Carnes Nursing Scholarship Fund

Aubrey Stephens Associate's Degree Registered Nurse

Dr. Phillip Edwards Memorial Scholarship Fund

Brianne Bowers Doctor of Osteopathic Medicine

Zelma Nina Hertenstein Memorial Nursing Scholarship Fund

Cora Eirich Bachelor's Degree Registered Nurse

Dr. Joseph C. & Florence C. Longfellow Memorial Scholarship

Eliana Abke Bachelor's Degree Registered Nurse
Ashley Allison Associate's Degree Registered Nurse
Avery Braun Bachelor's Degree Registered Nurse
Karli Daniels Bachelor's Degree Registered Nurse
Christie Dunn Bachelor's Degree Registered Nurse
Cora Eirich Bachelor's Degree Registered Nurse
Bailey Morales Bachelor's Degree Registered Nurse
Ashley Rabenstein Bachelor's Degree Registered Nurse
Nathan Reinhard Bachelor's Degree Registered Nurse
Kierstyn Severt Bachelor's Degree Registered Nurse
Aubrey Stephens Associate's Degree Registered Nurse
Candice Stevens Master's Degree Family Nurse Practitioner
Morgan Watkins Associate's Degree Registered Nurse
Allison Wilson Bachelor's Degree Registered Nurse
Ashton Wooddell Bachelor's Degree Registered Nurse

Mary Rutan Foundation General Scholarship Fund

Macy Arn Bachelor's Degree Biomedical Engineering
Monica Boswell Doctorate of Physical Therapy

Charlotte L. & Norman R. Miller Memorial Medical Scholarship

Hannah Boy Doctorate of Occupational Therapy
Mackenzie Brunswick Bachelor's Degree Dietetics
Tesia Deardurff Doctorate of Pharmacy
Siera Dickerson Doctorate of Occupational Therapy
Megan Dyer Doctorate of Pharmacy
Violet Martin Doctorate of Pharmacy
Allison Penny Master's Degree Occupational Therapy
Ryan Penny Master's Degree Speech Pathology
Tatum Reprogle Doctorate of Pharmacy
Shelby Starkey Doctorate of Pharmacy
Mallory Stolly Doctorate of Physical Therapy
Nicole Thomas Master's Degree Respiratory Care
Ashton VanDyke Doctorate of Pharmacy

James F. Milroy Fund

Megan Bingaman Master's Degree Food & Nutrition

Grace K. Orr/Dr. Edwin Pratt Memorial Medical Scholarship

Rachel Leach Bachelor's Degree Registered Nurse
Aubrey Short Bachelor's Degree Registered Nurse

Rita Riedmiller Memorial Scholarship Fund

Tyler Sanford Bachelor's Degree Exercise Science

Marjorie Rothlar Memorial Medical Scholarship Fund

Monica Boswell Doctorate of Physical Therapy

Walter and Janet Sack Medical Memorial Fund

Bailey Morales Bachelor's Degree Registered Nurse

Dwight Spencer Medical Scholarship Fund

Mason Straker Doctorate of Pharmacy

Mary Rutan Foundation Medical Student Loan Fund

Brianne Bowers Doctor of Osteopathic Medicine

In appreciation of volunteers 2019 Mary Rutan Hospital Auxiliary Guild Accomplishments

There were 80 volunteer members who served Mary Rutan Hospital in 2019. Over 8,500 hours were contributed by these generous men and women, providing hospitality to patients and visitors.

Volunteers whose membership has reached a milestone anniversary:

5 YEARS

- Kim Arthur
- Marlene Ashbaugh
- Susan Berry
- Peggy Brown
- Peggy King
- Louise Norris

10 YEARS

- Sharon Brown
- Alan Keirn
- Shelley Nease

15 YEARS

- Lynda Wilkerson

20 YEARS

- Marge Hines
- Patricia Ortl

25 YEARS

- Barbara Lee

45 YEARS

- Helen Cook

STAR First Year Member

NANCY CARMAN

Fifty Club

Any member who works more than 50 hours in one month.
SHERRI ENGLE—77 hours

Enduring Award

Those who work an average of 5 hours per week.

SHERRI ENGLE—12/week
MARY YODER—6.75/week
SUSAN CORWIN—5.4/week

Volunteers who've reached milestone hours of service.

100 HOURS

- Bonnie Brotzge
- Joe Brotzge
- Nancy Carman
- Diana Casino
- Beverly Dixon
- Kathy Elmore
- Pam Endsley
- Dorlean Guthrie
- Judith Herring
- Louise Norris
- Tom Park
- Dottie Tuttle
- Cathy Wallace

200 HOURS

- Lana Fulkerson
- Krista Harman
- Thomas Mangette

- Shirley Short
- Karen Arthur
- Peggy Brown
- Nadine Tussing
- Peggy King
- Linda Hicks
- Karen Kitt
- Ann Maier
- Ellen Stevenson

400 HOURS

- Peggy King

500 HOURS

- Karen Swisher
- Marjorie Bixler
- Wilma Ferguson

700 HOURS

- Phyllis Smith
- Karen Swisher
- Marjorie Bixler
- Wilma Ferguson
- Maureen Yoder

800 HOURS

- Marjorie Bixler
- Wilma Ferguson
- Maureen Yoder

1000 HOURS

- Beverly Shroyer

1500 HOURS

- Diane Fairchild

2000 HOURS

- Susan Hines

2500 HOURS

- Katie Amidon

3000 HOURS

- Sherri Engle

- Becky Myer

4500 HOURS

- Barb Allison

- Susan Corwin

6000 HOURS

- Dorothy Notestine

- Susan Corwin

7000 HOURS

- Betty Hunt



Due to COVID-19 restrictions, many of the support groups and classes have been temporarily suspended or are facilitated virtually. For more details, call the number listed.

LOCAL SUPPORT GROUPS

CELIAC DISEASE SUPPORT GROUP
(937) 651-6428

DIABETES SELF-MANAGEMENT SUPPORT GROUP
(937) 651-6355

LOGAN COUNTY BRAIN INJURY SUPPORT GROUP
(937) 593-1236

MENDED HEARTS SUPPORT GROUP
(937) 935-1747

COMMUNITY EVENTS - 2020 CLASSES

SOLID GROUND CLASSES – FREE
4-week fall prevention program. Classes can be scheduled for private groups at your location or ours. Call (937) 599-7005 to schedule.

CREATING A HEALTHY ME - \$25
Consider learning how to make healthier lifestyle choices to accomplish your goals by participating in the Creating A Healthy Me class, instructed by licensed professionals. This 8-week program will be taught virtually in 2020. A \$25 program fee includes health screenings and tools to be successful. Call (937) 599-7005 for a class schedule.

DELAY THE DISEASE™
Mary Rutan Hospital Therapy & Sports Medicine offers a specialized group exercise program for people with degenerative neurological conditions, such as Parkinson's disease. This national wellness program is led by physical and occupational therapists. Call (937) 593-0822 to register.

BASIC LIFE SUPPORT
This class includes instruction, AHA student workbook and course completion card. Mary Rutan Hospital Business Center 21 Hunter Place, Bellefontaine \$40 program fee Call (937) 599-7013 for course dates and to register.

FRIENDS AND FAMILY CPR – FREE
Learn the basic skills of CPR for adults, children and infants in your private setting. Topics include CPR, choking, and making the emergency call. This class is for anyone who wants to learn the skills of CPR but is not required to have a course completion card. Call (937) 599-7013 to schedule your small group session.

CHILDBIRTH EDUCATION – FREE to Mary Rutan Hospital OBGYN patients
Support for new mothers. Monthly classes held at the Mary Rutan Hospital Family Birth Center 205 E. Palmer Road, Bellefontaine. Call (937) 592-9943 for specific class dates and times. \$60/non-MRH

WEIGHT MANAGEMENT PROGRAM – FREE INFORMATIONAL SESSION
The burdens of being overweight are tremendous. Like other diseases, treating weight-related problems needs to be safe, effective and ongoing – a true lifestyle change. The clinical team provides the tools needed to replace old habits with new, healthier ones. Call (937) 599-7044 to schedule a private consultation.

RESOURCES

Just like you dial 9-1-1 for emergencies, you can now call “2-1-1” in Logan County and be connected to a live, local operator anytime of the day or night to assist you with your human service needs. Or visit the searchable online directory at www.logancounty211.org.

211

FINANCIAL COUNSELING

Sometimes insurance, copays and deductibles can be confusing and overwhelming. You may reach out to one of our financial counselors at (937)651-6446, for assistance. Information about Mary Rutan Hospital's financial assistance policies and application may be found on our website at www.maryrutan.org/patients-financial-assistance.

PERMANENT MEDICATION DROP BOXES IN LOGAN AND CHAMPAIGN COUNTIES

Logan County

- Mary Rutan Hospital - Located in the hallway near the Emergency Department 24/7/365
- Logan County Sheriff's Office - 284 Co. Rd. 32 S., Bellefontaine 24/7/365
- Russells Point Police Department - 433 Orchard Island Rd. 9 a.m. to 4:30 p.m., Monday, Tuesday, Thursday & Friday

Champaign County

- Champaign County Sheriff's Office - 300 Miami Street, Urbana 8 a.m. to 4 p.m.
- Saint Paris Police Department - 357 W. Main Street, St. Paris 8 a.m. to 4 p.m.
- Mechanicsburg Police Department - 18 N. Main Street, Mechanicsburg 8 a.m. to 4 p.m.



Mary Rutan FOUNDATION

205 E. Palmer Road, Bellefontaine OH 43311
(937)599-7003 | maryrutan.org/foundation