

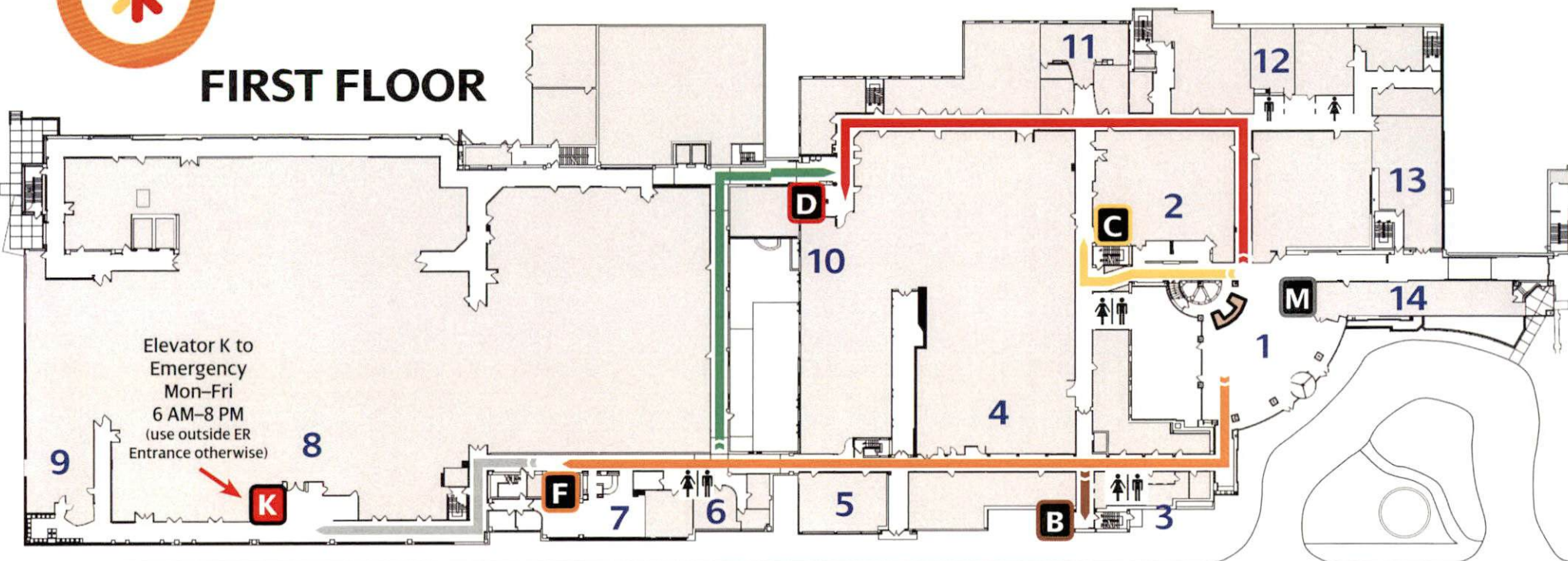

FIRST FLOOR



LACEY STREET

ELEVATOR	TO REACH	ROOMS	FLOOR
F	ICU/Imaging		2nd
	Lab/Cath Lab/CTU		3rd
	Cardiac Progressive	400-422	4th
	Surgical	500-522	5th
K*	EMERGENCY *Elevator K Accessible M-F from 6 AM-8 PM		Ground
B	Southeast Medical Plaza		Ground
C	Cafeteria		Ground
	OB/NICU/Nursery	248-273	2nd
	Medical Telemetry	331-363	3rd
	Inpatient Rehabilitation	433-446	4th
D	Observation	281-291	2nd
	Oncology/Progressive Care	376-392	3rd
	Neurology	467-492	4th
	Heart & Vascular Services Pavilion	551-564	5th
M	Lacey's On The Hill Restaurant		2nd

FIRST FLOOR

1. Concierge Desk/Main Lobby
2. Patient Registration
3. Cashier
4. Digestive Health
5. Pulmonary Function Testing
6. Chapel
7. Surgery Waiting Room
8. Pre-Surgery/Outpatient/Extended Stay
9. Pre-Surgery Testing
10. Pediatrics
11. Meeting Rooms 105, 106 & 107
12. Meeting Room 102
13. Harrison Room
14. Ruby Room Gift Shop