

St. Claire Regional Medical Center

NEWSBRIEF

St. Claire Foundation Scholarship Opportunities.....	2	FMS Scrub Sale.....	5
Don't forget to GoNoodle.....	4	Sclerotherapy Special Offer.....	6

St. Claire Regional Food Services staff *dipped* in big for Valentine's Day

SCR Food Services staff were swimming in chocolate this year as they made sweet treats in recognition of the holiday of love. More than 4,600 chocolate covered strawberries and turtles were sold in the weeks leading to Valentine's Day, making this year's sale a sweet success! The selection of decadent desserts ranged from simple, milk chocolate covered strawberries, to strawberries dipped in caramel, drizzled in a your choice of chocolate and decorated with a variety of fun, flavorful toppings!



Mike Montes, SCR director of food services, drizzles chocolate over a pan full of truffles.



Food services staff working hard to complete the final orders for Valentine's Day



Now Accepting Scholarship Applications

Applications for the St. Claire Regional (SCR) Foundation's 2016 Richard J. Bausch Family Scholarship and Sister Mary Jeannette Wess, S.N.D. Scholarship are now available.

The Richard J. Bausch Family Scholarship is a \$1,000 award issued annually to a college student from Appalachia pursuing a health sciences degree. It is funded by an endowment that was established in memory of the father of Gregory Bausch, PharmD, SCR Vice President/COO.

To qualify for the Richard J. Bausch Family Scholarship, an applicant must be a pre-professional health sciences student enrolled in a community/technical college or university program and a resident of an Appalachian county, as defined by the federal government.

The Sister Mary Jeannette Wess, S.N.D. Scholarship is named in honor of SCR's president/CEO from 1983-1995. Prior to her death in January 1996, Wess requested that donations be made to establish a scholarship fund to assist students from SCR's service region.

To qualify for the \$750 Sister Mary Jeannette Wess, S.N.D. Scholarship, an applicant must:

- Be at least a college junior by fall semester 2016.
- Be working on a bachelor's degree or higher in any degree program at an accredited college or university.
- Have graduated from a high school in one of the following SCR service-area counties: Bath, Carter, Elliott, Fleming, Lewis, Magoffin, Menifee, Montgomery, Morgan, Rowan or Wolfe.
- Be able to demonstrate academic achievement, leadership, service and financial need.

The application deadline for both scholarships is May 27. Applications may be accessed online at www.st-claire.org/scholarships. For more information or to request an application, contact Tom Lewis, SCR Foundation executive director, at 606.783.6511, or via email at telewis@st-claire.org.



ICU Assistant Nurse Manager Sarah Bradley, BSN, RN, recently received her critical care certification. Congratulations, Sarah, on this great achievement!

The following comments are from SCR patients who completed our Press Ganey patient satisfaction surveys in January

EMERGENCY DEPARTMENT

Missy Kidd, LPN, and **Samantha Rice, RN**, were both great!

Adam Scrogham, MD, was wonderful, wise and caring in treatment.

HOME HEALTH

I can't say it often enough! **Jenny Everman, RN**, is superb.

The phone rings. "It's Jenny I'll see you in one hour," and she does! One hour later she's here; I haven't needed an aide or had problems thanks to **Jenny Everman, RN**.

All good words for Jen. **Jenny Everman, RN**, refuses to let me feel sorry for myself.

I can call nurse **Teresa Hester, RN**, any time. Good experience.

Kim Moore, RN, is excellent doing a great job. Still need her!

Megan Riggs, RN, was very personable, knowledgeable and helpful. She has a way of making us feel relaxed and comfortable.

Terisa Montgomery, RN, is a sweetheart. She is very caring. God bless.

Pam Compton, RN, goes beyond to help anticipate problems and head them off. She is the best, always there for us in every way.

Susie Hargett, RN, is simply fantastic, professional and personal; so was **Gina Porter, PTA**.

Shannon Moore, RN, is a good nurse. She helps me and is good to me in many ways.

My nurse **Missy Lillard, RN**, has been wonderful with me and my husband.

Megan Riggs, RN, was very kind, informative, caring and did a great job.

Melinda McGlone, RN, is the best nurse. Love her, she is like family.

Amanda Rudd, RN, is an excellent nurse!

INPATIENT

Kelli Ratliff, RN, great attitude, wonderful caregiver and always ready to help.

Mansha Kahloon, MD, is very skilled and good at his job. I truly believe he saved my husband's life, along with staff in ER. They were wonderful and responded quickly.

I appreciated the ICU nurses **Barb Corbin, RN**, **Sarah Bradley, RN**, and **Suzy Mantey, RN**. Very professional and caring.

Did ask doctor if I could stay an extra day so my husband could make a wheelchair ramp. He said no problem. Very happy with **Craig Burrows, MD**.

Franny Meritt, CNM, is an AMAZING midwife.

Robin Donehue, RN, **Veronica Fannin, RN**, and **Lisa Wallace, RN**, were all amazing nurses. Provided the best of care.

Thanks to **Giancarlo Acosta, MD**, and staff for the care they showed during my stay.

Giancarlo Acosta, MD, did everything he could before being transferred to UK Cancer Center. Thanks Dr. Acosta.

MEDICAL PRACTICE

Don Hughes, APRN, excellent! **Rebecca Downs, LPN**, excellent! Love Hughes.

Every question and topic was discussed thoroughly. I didn't leave wondering what was said. She made me feel very comfortable about this new journey, and I'm glad I have her and **Sabra Stevens, RN**, to share it with. I would recommend **Franny Meritt, CNM**, to anyone!

Mary Caric, APRN, is awesome. I have seen most of the doctors there, and I will choose Mary Caric over all. She listens to the patient.

Alicia Swim, LPN, is wonderful! She is so caring and helpful.

Amanda Ramey, MD, is the only one I trust with my health history. She celebrates all my health victories with me.

Alex Webb (registration) was wonderful. She was so thoughtful.

Sabra Stevens, RN, is always so nice. Makes you feel like family.

Franny Meritt, CNM, always goes above and beyond for her patients. She treats each patient as they are her only concern.

Alex Webb (registration) was amazing. She was fast, but made sure all questions were answered.

Alicia Swim, LPN, was amazing. She made sure to talk to the patient, not just the caregivers.

Amanda Ramey, MD, is the best doctor there is. She is always so caring.

Sara Hylander, CMA, was an excellent nurse. She treated me with respect and showed concern for my issues. You couldn't find a better nurse than Sara.

Mary Caric, APRN, is simply the best APRN in town. She has a calming, caring demeanor that instantly puts you at ease through your visit. She honestly listens and cares about me as a patient AND a person.

Richard Burke (office manager) was excellent in the registration process. He scanned all my cards and updated my information in an instant. He made the overall appointment process smooth right from the beginning.

Sabra Stevens, RN, was very friendly and kind.

Franny Meritt, CNM, was amazing! She took the time to answer any questions I had and explained everything in great detail. I went in concerned with the issues I was being seen for, and left with total peace of mind.

Amy Conley, MD, is a very concerned doctor and she will listen to everything that you have to say. She answered all my questions and helped me to understand what was going on with my body.

Love **Mary Caric, APRN**.

Mary Caric, APRN, is the BEST.

I would recommend **Kim Bromagen, PA**, to anyone for their care.

I saw **Molly Carew, APRN**, today and I think she is one of the nicest providers and really cares for her patients. I would recommend her to anyone. She is the GREATEST.

Alice Ferguson, CMA, is kind and and great with her patients. Very good at what she does.

Brandy Canafax, CMA, was very nice and prompt.

Bethany McClure, PA-C, is very down to earth, nice, and knowledgeable.

Amanda Ramey, MD, is the best doctor I've had at St. Claire Regional. She truly cares about her patients.



St. Claire Regional recognizes our Cardiovascular Professionals



At SCR, we not only offer some of the most advanced cardiovascular services available, we have one of the best cardiology teams around! We'd like to thank our cardiovascular staff during Cardiovascular Professionals Week for their hard work and dedication to our patients. We know our hearts are in good hands with you!

Front row, left to right: Ashley Hollingsworth, BSN, RN; Leann Rose, BSN, RN; Tracy Fannin, RN; Sigrid Turner, BSN, RN, patient care coordinator; Nicole Gifford, RN; and Courtney Hollingsworth, BSN, RN, director of cardiopulmonary services and intensive care; Back Row, left to right: Robert Cox, RT(R) (CV); Matt Lewis, RT(R) (CT) CNMT; and David Gifford, RT(R)



Being stuck inside making you go stir-crazy?
Why not GoNoodle instead!

Help your child access their GoNoodle PLUS account, courtesy of St. Claire Regional, at www.gonoodle.com

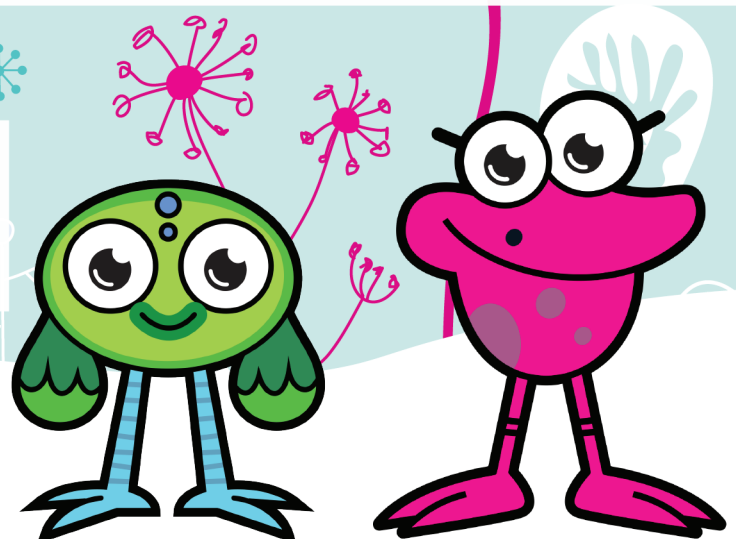

St. Claire Regional Café D SCRUBS SALE

Feb. 25 • 7 a.m. to 7 p.m. | Feb. 26 • 7 a.m. to 4:30 p.m.

25% off

ALL Regular Price Items

Plus 50% off racks

SCRUBS • SHOES • ACCESSORIES • DIAGNOSTICS

MediUSA

Compression Socks

Men's & Women's



Koi • Landau • Cherokee

Sanita • Brooks • Aetrex
Dr. Comfort • Asics • Cherokee



St. Claire Regional
FAMILY MEDICAL  **SUPPLY**

Located just off I-64 at Morehead-Exit 137 in the Kroger Shopping Center across from LOWE'S

606.784.2414 or 1.877.784.2414
Monday - Friday | 8 am - 6 pm
Saturday | 10 am - 2 pm



WOMEN'S IMAGING & AESTHETICS



Get your **LEGS** ready for summer

Try Sclerotherapy *now* through *April 15*
for only **\$200 a session!**



UPCOMING C.E. Programs

February 19 | Tumor Board

8:00 - 9:00 AM
SCR Teleconference Room
Credit: ACPE, Category 1 AMA

February 23 | BLS Check Off

1:00 - 4:00 PM
CHER 102C
RSVP with KaSandra Hensley at ext. 6830 or
kasandra.hensley@st-claire.org

March 2 | Journal Club

12:00 - 1:00 PM
SCR Library - Education Room
Credit: ACPE, Category 1 AMA

March 4 | Tumor Board

8:00 - 9:00 AM
SCR Teleconference Room
Credit: ACPE, Category 1 AMA, Nursing

March 8 | Morbidity & Mortality

12:00 - 1:00 PM
SCR Library - Education Room
Credit: ACPE, Category 1 AMA

March 16 | Interdisciplinary Grand Rounds

12:30 - 1:30 PM
SCR Library - Education Room
Credit: ACPE, Category 1 AMA

March 18 | Tumor Board

8:00 - 9:00 AM
SCR Teleconference Room
Credit: ACPE, Category 1 AMA, Nursing

March 22 | BLS Check Off

1:00 - 4:00 PM
CHER 208
RSVP with KaSandra Hensley at ext. 6830 or
kasandra.hensley@st-claire.org



March 2016 Birthdays

3/1

Lauretta Joan Barker Environmental Services
Michael Paul Bond 3rd Floor North
Jessica R Callahan Case Management
Barbara L Davis Home Health
Janie D Jamison ICU

3/2

Rebecca M Gavalchik Human Resources
Andy B Price Information Services

3/3

Casie Hope Caldwell ICU
Retha M Davis Environmental Services
James Oldham Patient Financial Services
Vanessa Ann Overholser Environmental Services

3/4

Glenn D Meade Bio Medical Engineering

3/5

Molly B Carew MMS Clinical Services
Arica Leigh Conley Physical Therapy
Cinderella Lynn Haskett Behavioral Health Unit

3/6

Terrell W Bradley Facilities Management
Troy Neal Conley Informatics
Chrysinda Ann Hillman Patient Financial Services
James Edward Lynch Cave Run General
Surgery
Hope Desiree Sloan Environmental Services

3/7

Melanie Lynn Catron Nursing Administration
Rita C Hopkins MMS Clinical Services
Lisa Ann Ingles Home Health

3/8

Delores L Franklin Financial Services
Austin Douglas Howell Security Services
Deserae Savilla Rule Patient Access

3/9

Toni Bellamy Float Dept - Unit Sec
Abilene BOWENS Laboratory
Angela Michelle Cundiff Patient Access
Morgan Marie King Occupational Therapy

3/10

Lindsay Nicole Brown 3rd Floor North
Kimberly Rayburn MMS Clinical Services

3/11

Susan Denise Dunaway Home Health
Judy L Fannin FM - Frenchburg
Amanda Lee Grubb Patient Financial Services
Julia Benner Perry Anesthesia Professionals

3/12

Kristy Ann O'Bryan HIM

3/13

Rachael Thomas Davis Patient Financial Services
Angie D Stone MMS Clinical Services
Sara Beth Taulbee 3rd Floor North
Michael Ross Tekulve CRSS
Jena A Walters Surgery
Rhonda Young CRSS

3/14

Adam Wesley Scrogham Emergency Physicians

3/15

Michella Renae Smedley Environmental Services
Emilie Jane Wills Pharmacy

3/16

William B Webb Emergency Physicians

3/17

Michele Frances Conley Surgery
Sharon Goodpaster 3rd Floor Central
Rosemary Hamilton Central Billing Office
Patrick D Hughes FM- Owingsville
Tracey G. Workman Hospice

3/18

Kathryn H Bloom Occupational Therapy
Donald C Howell Facilities Management
Dreama Renee Leigh Laboratory
Crystal L Little Family Medicine
Heather Renna O'Hara 3rd Floor North
Rebecca L Runyon Food Services

3/19

Patricia A Blevins Emergency Department
Angela Kaye Humphries Wound Care
Cynthia A Schneider Cave Run General
Surgery

3/20

Mark Elliott Bailey Emergency Physicians
Mona Kay Coffman Materials Management
Kecia Lynn Craig Environmental Services
Lisa Marie Humbarger Environmental Services
Amy Kochur Oesch Speech Therapy
Irene E Van Kersen Same Day Surgery

3/21

Belinda W Ashley Hospice
Stephanie Nicole Justice House Staff
Candace Renee Nickell CCRSS

3/22

Loretta Burchett Laboratory
Isaac D Craft Pharmacy

Elizabeth A Hefner Speech Therapy
Georgeanna J. Howard Respiratory Therapy
Dakota Rae Ison CRSS

3/23

Dianna Kay Gardner Central Billing Office
Tristian Heather Law Patient Access
Lucille Mays Family Medicine Express
Shawna Elaine Sargent Patient Access

3/24

Sheri Ann Brown 3rd Floor North
Rebekah Sue Easter Environmental Services
Donna Martin Fannin Laboratory
Janet R Roe Central Billing Office
Marjorie Anne Scott CRSS
Michele Ann Walters Family Medicine Express

3/25

Charla R Pennington Home Health
Katherine Elizabeth Perry 3rd Floor Central
Glen R Standafer FM - Frenchburg
Ingrid K Van Rooyen Laboratory

3/26

Charlene F Purnell HIM
Barbara Kay Weaver HIM

3/27

Rebecca Lynn Sulken Respiratory Therapy
Kevin S Trent Family Medical Supply

3/28

Welma M Henson FM - Sandy Hook
Carol R Justice Patient Financial Services
Lyndsey Blake Lyons Physical Therapy

3/29

Gracie Lenore Kidd Food Services

3/30

Jessica Leanne Logan Surgery
Casey Suzanne Lovelace Ultrasound
Kathy Ann McGuire 3rd Floor North
Punnaivanam Ravisankar Emergency Physicians

3/31

Shelby Anne Bond 4th Floor Nursing
Melissa Jayne Carter Behavioral Health Unit
Melody L Galbreath Physical Therapy
Shawna Lorraine Messer Laboratory
Ashley Lauren Sargent Respiratory Therapy
Lisa A Wallace 4th Floor Nursing



**St. Claire Regional
Medical Center**

222 Medical Circle • Morehead, KY 40351



Women's Imaging and Aesthetics

Gift Yourself

Now - February 29

Stop by to take advantage of our Valentine's sale and **give yourself a more youthful appearance.** Or, call 606.783.6760 to schedule a **FREE** consultation.



St. Claire Regional is
a sponsored ministry of the
Sisters of Notre Dame
Covington Province

Rowan County Caring & Sharing Alzheimer's Support Group

When: First Monday of every month, 6 p.m.

Where: Center for Health, Education & Research
1st floor, Room 102-C, 316 W. Second St., Morehead

For more information, contact Mary Horsley at 606.783.4676

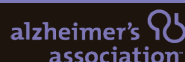

NEWSBRIEF

Have an article or event to submit for the Newsbrief?

Please send articles and/or information to be placed
in the SCR Newsbrief to michael.ash@st-claire.org

Visit the SCR web site at www.st-claire.org/newsbrief
to read past editions of the SCR Newsbrief

Need a Camera to Cover a SCR Event?

The Marketing/PR Dept. has several
cameras available for loan.

Contact Hannah Conn at ext. 6927 for more information.

