

St. Claire Regional Medical Center

NEWSBRIEF

Family Medical Supply 25% off Sale
What I Really Want - Aesthetics Sale

2-3
5

Highlighting our Champions
February & March CE Events

6
7

Set your DVR or Tune in to

KET's Kentucky Life Saturday, February 21 at 8:00pm

*for a feature spotlight about St. Claire Regional &
Sister Jean Francis Cleves, SND, RN*

In Morehead, St. Claire Regional Medical Center cares for over 500,000 patients yearly, and St. Claire Regional's Sister Jean Francis Cleves is honored for a lifetime of dedicated nursing.

<http://www.ket.org/kentuckylife/>

What started as a short documentary of Sister Jean Francis Cleves soon grew into a segment for KET's Kentucky Life. In early 2014, a group of students from Morehead State University began working on a video documentary about the life of Sr. Jeanne for a class project. Upon completion of the project, officials at MSU submitted the documentary to KET.

KET took interest in the documentary about Sr. Jeanne's story and the history of St. Claire Regional. So much so, they decided to film their own segment for Kentucky Life spotlighting the work of St. Claire Regional and the Sisters of Notre Dame of Covington. Both segments are scheduled to air this Saturday, February 21 at 8:00pm and will be re-broadcast Sunday, February 22 at 4:00pm.

Kentucky Life is KET's awarding-winning series that celebrates the people and places of the Commonwealth. It's hosted by Dave Shuffett and is currently in its 20 season.



Saturday, February 21 at 8:00pm

Sunday, February 22 at 4:00pm

25% off SALE

Select Items Throughout the Store
February 9 - March 9



Model: PR-505
Color: Palomino

25% off All Lift Chairs

including custom orders



Golden Technologies®

- Lumbar Support
- Improve Circulation
- Back Pressure Relief
- Multi-Level Reclining

MaxiComfort is the only recline technology in the world that can offer unlimited positioning options that operate with a smooth, seat-gliding action.

Sit, Recline, Lift or Stand all with the touch of a button

- Over 20 models available (many models in stock)
- 5 size options including XXL
- Over 40 fabric color options
- Heat and massage available
- Lifetime manufacturer warranty on PRIDE® and Golden Technologies® lift mechanism
- Cost of lift mechanisms may be covered by insurance

FREE DELIVERY
Within a 50 mile radius

St. Claire Regional
FAMILY MEDICAL SUPPLY

SkinMedica®
An Allergan Company

The #1 medically dispensed, prescription-strength skin care system that can actually transform your skin.

\$59 TNS Eye Repair®

Helps to improve the overall appearance of skin around the eyes by reducing fine lines, wrinkles, dark circles and increasing brightness.



bring in this coupon to receive

\$25 off

your skinmedica purchase of \$100 or more

Valid now through March 9 only at Family Medical Supply

SkinMedica
An Allergan Company

\$25 off SkinMedica coupon is not valid on sale items. Coupons are limited to 1 per customer.

25% off
All Shoes

Orthotic Shoes • Active Shoes • Everyday Shoes



**BACK & JOINT
PAIN RELIEF**

25% off

All Biofreeze Products



- Great for arthritis, neck and back pain, sore muscles & more
- Apply Biofreeze right where it's needed and without any mess
- Delivers fast pain relief



Pinnacle Insoles

by Powerstep®

25% off

All Pinnacle Insoles

- Strong, medical-grade foot support calibrated with flexibility
- Double layer, shock absorbing EVA/VCT® cushion casing for enhanced comfort
- Friction reducing anti-microbial top fabric

25% off
All Rollators



STYLISH GLASSES

for Men & Women

Reading • Bifocal Sunglasses

25% off

All Glasses



Bifocal Strengths:
+1.0 to +3.5

St. Claire Regional
FAMILY MEDICAL SUPPLY

Located in the Morehead Kroger Shopping Center across from LOWE'S

Monday - Friday | 8 am - 6 pm

Saturday | 10 am - 2 pm

606-784-2414 1-877-784-2414

Happy March Birthday

3/1
Lauretta Joan Barker Environmental Services
Jessica R Callahan SCR Case Management
Barbara L Davis Home Health
Janie D Jamison ICU

3/22
Rebecca M Gavalchik Human Resources
Tonya H. Good Surgery
Andy B Price Information Services
Diana Gail Smith Behavioral Health Unit

3/3
Casie Hope Caldwell ICU
Retha M Davis Environmental Services
James Oldham Patient Financial Services
Vanessa Ann Overholser Food Services

3/4
Jesse Walker Clarke Emergency Department
Glenn D Meade Bio Medical Engineering

3/5
Molly B Carew FM - Sandy Hook
Arica Leigh Conley Physical Therapy
Cinderella Lynn Haskett Behavioral Health Unit

3/6
Terrell W Bradley Facilities Management
Troy Neal Conley SCR Informatics
Chryssinda Ann Hillman Patient Financial Services
Judy M Thompson Patient Financial Services

3/7
Melanie Lynn Catron Nursing Administration
Rita C Hopkins MMS Clinical Services
Lisa Ann Ingles Home Health

3/8
Delores L Franklin Financial Services
Austin Douglas Howell Emergency Department

3/9
Toni Bellamy Float Dept - Unit Sec
Abilene Bowens Laboratory
Marc C Crusier St. Claire Counseling
Angela Michelle Cundiff Patient Access
Morgan Marie King Occupational Therapy
Chesla R Whitt MMS Clinical Services

3/10
Lindsay Nicole Brown 3rd Floor North
Kimberly Rayburn MMS Clinical Services

3/11
Susan Denise Dunaway Home Health
Judy L Fannin FM - Frenchburg
Amanda Lee Grubb Patient Financial Services

3/12
Lisa A Blanton Surgery
Kristy Ann O'Bryan HIM
Jennifer Lynn Worley Hospice

3/13
Rachael Thomas Davis Patient Financial Services
Angie D Stone MMS Clinical Services
Sara Beth Taulbee 3rd Floor North
Michael Ross Tekulve Cave Run General Surgery
Rhonda Young Cave Run General Surgery

3/14
Adam Wesley Scrogham Emergency Physicians

3/15
Nancy P Gulley ICU
Michella Renae Smedley Environmental Services
Emilie Jane Wills Pharmacy

3/16
Katherine Alysee Bush Nursing Administration
William B Webb Emergency Physicians

3/17
Michele Frances Conley Cave Run General Surgery
Sharon Goodpaster 3rd Floor Central
Rosemary Hamilton SCMG Central Billing Office
Patrick D Hughes FM- Owingsville
Tracey G. Workman Hospice

3/18
Kathryn H Bloom Occupational Therapy
Donald C Howell Facilities Management
Dreama Renee Leigh Laboratory
Crystal L Little SCR Family Medicine
David A. Morrison ICU
Heather Renna O'Hara 3rd Floor North
Rebecca L Wells Food Services

3/19
Patricia A Blevins Emergency Department
Angela Kaye Humphries Wound Care
Cynthia A Schneider Cave Run General Surgery

3/20
Mark Elliott Bailey Emergency Physicians
Mona Kay Coffman Materials Management
Lisa Marie Humbarger Environmental Services
Lorna Gay Lacey Cave Run General Surgery
Amy Kochur Oesch Speech Therapy
Irene E Van Kersen Same Day Surgery

3/21
Belinda W Ashley Hospice
Jennifer Ann White Infusion Solutions

3/22
Loretta Burchett Laboratory
Kayla M Coffman Food Services
Isaac D Craft Pharmacy
Elizabeth A Hefner Speech Therapy
Georgeanna J. Howard Respiratory Therapy
Derl A Wallace Infusion Solutions

3/23
Dianna Kay Gardner SCMG Central Billing Office
Julie Ann Linder 3rd Floor North
Lucille Mays Family Medicine Express
Shawna Elaine Sargent Patient Financial Services

3/24
Sheri Ann Brown 3rd Floor North
Rebekah Sue Easter Environmental Services
Donna Martin Fannin Laboratory
Janet R Roe SCMG Central Billing Office
Marjorie Anne Scott CRSS
Michele Ann Walters Family Medicine Express

3/25
Charla Rayanne Pennington Home Health
Glen R Standafer FM - Frenchburg
Ingrid K Van Rooyen Laboratory

3/26
Jennifer Marie Gribbins Environmental Services
Charlene F Purnell HIM
Glennis Matthew Sigmon Infusion Solutions
Barbara Kay Weaver HIM

3/27
Mary Joenita Schlueter Nursing Administration
Rebecca Lynn Sulken Respiratory Therapy
Kevin S Trent Family Medical Supply

3/28
Jeffrey Allen Hayes Infusion Solutions
Welma M Henson FM - Sandy Hook
Carol R Justice Patient Financial Services

3/29
Gracie Lenore Kidd Food Services

3/30
Jessica Leanne Logan 4th Floor Nursing
Casey Suzanne Lovelace Ultrasound
Kathy Ann McGuire 3rd Floor North
Punnaivanam Ravisankar Emergency Physicians

3/31
Shelby Anne Bond 4th Floor Nursing
Melodye Layne Galbreath Physical Therapy
Shawna Lorraine Messer Laboratory
Lisa A Wallace 4th Floor Nursing



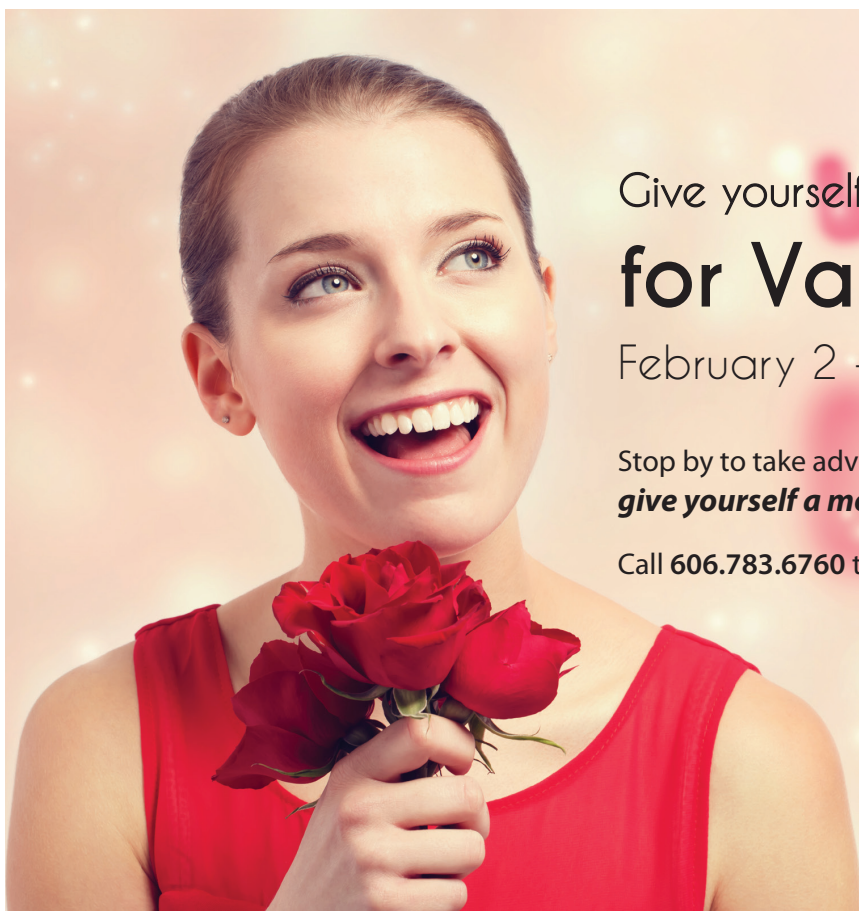

Give yourself the gift you *REALLY* want for Valentine's Day

February 2 - February 28

Stop by to take advantage of our Valentine's Day sale and
give yourself a more youthful appearance.

Call **606.783.6760** to schedule your FREE consultation.

WOMEN'S IMAGING & AESTHETICS

 St. Claire Regional
Medical Center

BOTOX
Cosmetic
onabotulinumtoxinA injection

Latisse
(bimatoprost ophthalmic solution) 0.03%

Juvederm

SkinMedica
An Allergan Company

SkinMedica
An Allergan Company

The #1 medically dispensed, prescription-strength skin care system that can actually transform your skin.

\$59
TNS Eye Repair®



Helps to improve the overall appearance of skin around the eyes by reducing fine lines, wrinkles, dark circles and increasing brightness.

\$99
Chemical Peels

Address the visible skin imperfections that result from skin aging and sun exposure, such as fine lines and wrinkles, uneven skin tone and texture. They also repair skin tone unevenness that can be caused by acne scarring or changes in pigment.

**\$50 OFF Any
Juvederm® Filler**

Juvederm® Ultra XC, Ultra Plus XC
or Voluma® XC



Juvederm

BOTOX
Cosmetic
onabotulinumtoxinA injection

\$9 per Unit

Buy one 5-mL kit
Get one 3-mL kit *free*
\$105 Savings!

LATISSE is a prescription treatment for inadequate or not enough lashes to grow eyelashes longer, fuller and darker.

Valid while supplies last.

Latisse
(bimatoprost ophthalmic solution) 0.03%



bring in this coupon to receive

\$25 off

your SkinMedica purchase
of \$100 or more

valid now through February 28, 2015 - NB
\$25 off SkinMedica coupon is not valid on sale items.
Coupons are limited to 1 per customer.

SkinMedica
An Allergan Company

Located on first floor of St. Claire Regional Medical Center | **606.783.6760**

SkinMedica® products also offered at St. Claire Regional Family Medical Supply

GIFT CERTIFICATES AVAILABLE

The following comments are from SCR patients that completed our Press Ganey patient satisfaction surveys in December

AMBULATORY SURGERY

Tammy Wilson, unit secretary, is awesome! She made me laugh which was exactly what I needed.

Joy Ray, RN, is so kind. She went above and beyond to help me. **Tara Mays, RN**, made sure that me and my family were taken care of.

HOME HEALTH

Aimee Cover, OT, explained the exercises and problem might be increased by the quads so she adapted that exercise to give me comfort.

Melinda McGlone, RN, is a really good nurse and I would recommend her to everyone. Friendly, sweet and very knowledgeable.

Alma Turner is the only aid that will let me know what time she will be here.

My nurse **Missy Lillard, RN**, has been wonderful! She has been a joy for me and a dear friend to have in my home and life.

Kim Moore, RN, is so very kind and caring!

Crystal Limmings, PT, is very kind and caring and does a great job of communicating how to do the exercises.

Karen Ramey, OT, is very caring and kind. She is very good at instructing and demonstrating exercises.

I miss **Violet Vago, PT**, she was terrific! **Larry Hutchison, PTA**, does a good job.

INPATIENT

Dr. Baldwin was a great doctor.

We really like **Dr. Tangirala**, he explain everything that he would like to do and ask if that was okay with us.

Dr. Carolyn Moore is great!

Franny Merrit, CMW, was exceptional. She was with me through everything and it's hard to find care like that now.

Dr. Sinner was awesome. He explained everything well and made me feel at ease.

MEDICAL PRACTICE

Dr. Parker Banks was amazing. I would not hesitate to recommend him to others. He expressed the utmost concern for our baby and explained in detail our visit with him.

I have full confidence in the care that **Molly Carew, APRN**, provides me. She explains things in a very kind way, smiling when she tries to assure me that things are ok. She listens to complaints and concerns and addresses them during the visit. She helps me understand what might be happening, and she makes me feel like I can ask any question that I have, as no question is a stupid question.

Dr. Moore is a very understanding doctor.

Dr. Rucker is very professional and was really good making my granddaughter feel at ease with the clinic.

Erica Robinson, LPN, is an excellent nurse. Always very interested and helpful.

Dr. Burrows seemed very concerned and interested in my concerns. He listened to me and was very thorough in his plan of care and also seemed to value my opinion.

Dr. Ramey and **Alisha Swim, LPN**, do a wonderful job, courteous, concerned and professional.

Mary Caric, APRN, is wonderful, helpful and caring.

Dr. Jalalon is very cordial.

Courtney Day, PA-C, was awesome! Ms. Day is an outstanding PA and I will recommend her to everyone.

Kim Bromagen, PA-C, always does an outstanding job. Very interested and concerned with my care.

This was my first time seeing **Dr. Hatton**. I was VERY impressed with her expertise, and her caring nature. She was truly concerned with my condition and took the time to thoroughly assess the situation and provide appropriate treatment. She even called throughout the week following to monitor my progress. I haven't seen a doctor in many, many years that even comes close to Dr. Hatton! She is no less than spectacular. I will see her again for any further needs.

Sabra Stevens, RN, is wonderful and makes my toddler feel welcomed too!

I already recommend **Franny Merritt, CNM**, to any pregnant mother I meet. I am so glad I found her!

Glen Standafer, APRN, did an outstanding job caring for me this day and I truly feel he is blessed with the talent of being a healer.

I would recommend **Leslie Watts, APRN**, to anyone. She would treat you like a family member.

The Desirae Hale, CMA, was wonderful! Very friendly, courteous and quick!

Dr. Lum is an amazing provider who really listens to concerns and answers questions thoroughly!

Cindy Greene, APRN, has made my transition from Kings Daughters very easy and I'm glad I did it now. Caring people are hard to find.



St. Claire Regional Welcomes NEW STAFF

Gregory Lynn Adkins
Home Health

Sheri Ann Brown
3rd Floor North

Whitley Shirlinda Cecil
Respiratory Therapy

Anna Kay Centers
Patient Access

Timmy Dale Charles
Environmental Services

Tonya Joan Conley
FM - Morehead

Lisa Michelle Elliott
Family Medical Supply

Ryan D Grey
Pharmacy

Evelyn Gale Hall
Food Services

Lalona Lynn Hall
HIM

Jeremy A Hamilton
Surgery

Clarissa Gail Hensley
SCR Family Medicine

Samantha Jo Jack
Behavioral Health Unit

Kelsey Nicole King
Float Dept - Unit Sec

Michael Jones Lewis
ICU

Julie Beth McKinney
3rd Floor North

Elizabeth Lorraine McNeil
Patient Access

Adam Von Mullen
Family Medical Supply

Cindy Sue Mullins
Nursing Administration

Kenneth A Musser
Infusion Solutions

Tiffany Nicole Pack
Laboratory

Devin Ryan Patrick
MMS Clinical Services

Landace Jo Roark
Laboratory

Megan Renee Smallwood
3rd Floor Central

Sarah Nichole Sparks
MMS Clinical Services

Whitney Desha Staggs
3rd Floor Central

Ashley Suzanne Sublett
Emergency Department

Andrea Paige Sweet
Laboratory

Ashley Nicole Thomas
Environmental Services

Riki Annette Watts
Surgery

Jennifer Lynn Yenke
Behavioral Health Unit



UPCOMING C.E. Programs

February 20 | Tumor Board

8:00 - 9:00 AM

SCR Teleconference Room

Credit: ACPE, Category 1 AMA

February 24 | BLS Check Off

1:00 - 4:00 PM

CHER 102C

RSVP with KaSandra Hensley at ext. 6830 or

kasandra.hensley@st-claire.org

March 4 | Journal Club

8:00 - 9:00 AM

SCR Library - Education Room

Credit: ACPE, Category 1 AMA

March 6 | Tumor Board

7:30 - 9:00 AM

SCR Teleconference Room

Credit: ACPE, Category 1 AMA

March 10 | Morbidity & Mortality

8:00 - 9:00 AM

SCR Library - Education Room

Credit: ACPE, Category 1 AMA

March 17 | BLS Check Off

1:00 - 4:00 PM

CHER 102C

RSVP with KaSandra Hensley at ext. 6830 or

kasandra.hensley@st-claire.org

March 18 | Interdisciplinary Grand Rounds

12:30 - 1:30 AM

SCR Library - Education Room

Credit: ACPE, Category 1 AMA

March 20 | Tumor Board

8:00 - 9:00 AM

SCR Teleconference Room

Credit: ACPE, Category 1 AMA



222 Medical Circle • Morehead, KY 40351

WOMEN'S IMAGING AND AESTHETICS WHAT I REALLY WANT SALE

Date: Now - February 28

Location: Women's Imaging & Aesthetics
on the first floor of the hospital

Stop by to take advantage of our special offers and give yourself a more youthful appearance.

Call 606.783.6760 to schedule your FREE consultation.

FAMILY MEDICAL SUPPLY 25%off SALE

Date: Now - March 9

Location: Family Medical Supply
in the Kroger Shopping Center, across from LOWE'S

25%off select merchandise, including lift chairs, shoes, biofreeze, men's and women's reading and bi-focal sunglasses and other savings.

For more info call 606.784.2414

BREASTFEEDING CLASS

Date: Thursday, March 12

Location: Family Medicine in Morehead

Time: 6 p.m. - 8 p.m.

For more information contact Edna Gagliano at ext. 7554 or call the Family Medicine in Morehead at ext. 3771



St. Claire Regional is a sponsored ministry of the *Sisters of Notre Dame* Covington Province

NEWSBRIEF

Have an article or event to submit for the Newsbrief?

Please send articles and/or information to be placed in the SCR Newsbrief to michael.ash@st-claire.org

Visit the SCR web site at www.st-claire.org/newsbrief to read past editions of the SCR Newsbrief

Need a Camera to Cover a SCR Event?

The Marketing/PR Dept. has several cameras available for loan.

Contact ext. 6927 for more information.

