

St. Claire Regional Medical Center

NEWSBRIEF

Camp SMILE Registration Information.....	3	Flavors of the Middle East.....	9
Certified Nurses Day.....	6-7	St. Claire Regional Research Day.....	14

St. Claire Regional Medical Center *Joins UK Markey Research Network*

St. Claire Regional Medical Center has joined the University of Kentucky Markey Cancer Center Research Network, a newly launched initiative conducting high priority cancer research through a network of collaborative centers with expertise in the delivery of cancer care and conduct of research studies.

Thousands of patients across eastern Kentucky will have close-to-home access to innovative clinical research studies in the treatment and epidemiology of cancer as well as research studies in the prevention and early detection of cancer.

The team at St. Claire Regional was invited to participate based on their previous experience in conducting oncology research. SCR has participated in research with Markey for more than 10 years, enrolling more than 120 patients from seven surrounding counties in nearly 20 different cancer clinical studies in that



left to right: Mark Evers, MD, UK Markey Cancer Center Director; Tim Mullett, MD, Medical Director of the Markey Cancer Center Research Network; Mark J. Neff, President/CEO of St. Claire Regional; Greg Bausch, PharmD, Vice-President Regional Services/COO of St. Claire Medical Group and Michael Karpf, MD, Executive Vice President for Health Affairs at UK HealthCare

time. St. Claire Regional's clinical research studies included those initiated at UK in priority areas of lung cancer screening and early detection, smoking cessation, treatment therapies for lung cancer, and environmental risk factors for lung cancer.

St. Claire Regional's long-standing oncology research portfolio will expand as a result of joining the Markey Research Network. Clinical research studies currently open at SCR include a study to *continued on page 2*



Mark J. Neff, President/CEO of St. Claire Regional addresses those in attendance at the press conference held on March 16 at the CHER.

identify the best approaches to help cancer patients quit smoking which will help to improve their response to cancer treatments, with studies coming soon in lung cancer screening and survivorship.

“St. Claire Regional continually works to provide an advanced level of healthcare to the 160,000 plus people in our service area,” says Mark J. Neff, President/CEO of St. Claire Regional Medical Center. “The unfortunate truth is that Eastern Kentucky faces some of the highest rates of cancer incidence and mortality in the nation which is why St. Claire Regional is so excited to join the Markey Cancer Center Research Network in the battle to reduce cancer deaths in our region by offering close-to-home access to some of the most advanced clinical cancer trial treatments available.”

Clinical research studies are key to developing new methods to prevent, detect and treat cancer, and most treatments used today are the results of previous clinical studies. These may include studies in which patients who need cancer treatment receive their therapy under the observation of specially trained cancer doctors and staff. Patients who volunteer for cancer treatment studies will either receive standard therapy or a new treatment that represents the researchers’ best new ideas for how to improve cancer care.

The portfolio of available clinical research studies for each Markey Research Network member will be targeted, focusing both on the areas with the highest burden of disease, and the types of cancers that most affect these overburdened regions. Appalachia has some of the highest rates of cancer incidence and mortality in the country, especially for lung, colorectal, and cervical cancers.

As a member of the Markey Research Network, the physicians at St. Claire Regional will offer the opportunity to consider



Local healthcare providers and community members listen as information is provided about this new partnership for St. Claire Regional.

participation in clinical research studies to their patients, with the patients remaining under their direct care and closer to home during their treatment.

“Being able to offer not only our own trials on site, but also major NCI trials, is a huge benefit to the members of our Research Network,” said Dr. Mark Evers, director of the UK Markey Cancer Center. “The patients who chose to enroll in one of these trials at St. Claire should be assured that they are receiving the latest, best treatment options for their disease, with the added benefit of staying much closer to their own support system at home.”

By disseminating Markey’s clinical research studies across the region, the collaborative Research Network will offer better, more progressive treatment options to patients without the burden of traveling away from home and their physicians.

“Clinical research is the best way to advance cancer treatment protocols and move forward with the most effective new therapies,” said Dr. Tim Mullett, medical director of the Markey Cancer Center Research Network. “As the only NCI-designated cancer center serving the Appalachian region of Kentucky, we have an obligation to address the most devastating cancers in this area by continually improving cancer prevention, detection, and treatments. The Markey Research Network will play a vital role in improving the grim cancer mortality rates in our region.”

To be invited into the Markey Cancer Center Research Network, medical centers must demonstrate a capacity to deliver the highest caliber of clinical expertise and demonstrate quality work in clinical research and complying with federal regulations. Other medical centers are expected to join the Research Network in the coming months.

Do you know a child who has lost a loved one? Camp SMILE can help.

hosted by St. Claire Regional Hospice & Palliative Care and MSU Department of Nursing



Camp SMILE (Sharing Memories in a Loving Environment) is a collaborative effort between St. Claire Regional Hospice & Palliative Care and the Morehead State University Department of Nursing.

Camp Smile is offered to children, 7-17 years old, who have suffered the loss of a loved one. Camp Smile will be hosted at Camp Judy Layne in Menifee County Friday May 29th - Sunday May 31st 2015. The campers will spend the weekend with bereavement counselors; offering a variety of participatory activities to guide the children through understanding feelings of grief and loss. Campers will have access to swimming, archery, hiking, crafts and a free t-shirt.

Space is limited; applications will be screened to ensure target level of provided intervention. There is no cost for Camp Smile. Camp Smile is offered as a free community service and receives no reimbursement; we depend on cash and in-kind contributions.

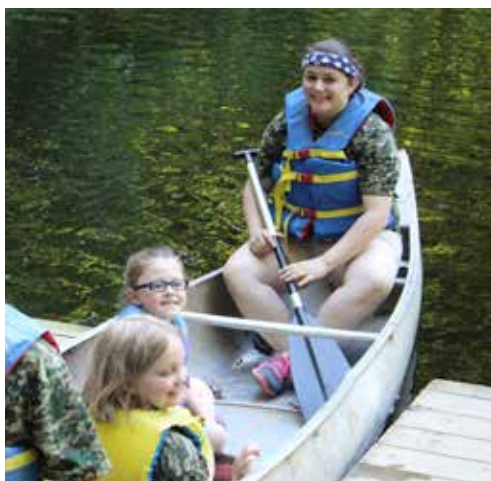

CAMP



SMILESM

Sharing Memories In a Loving Environment

For more information or to register contact:

Melanie Hurst, MSW

606-783-6808 mahurst@st-claire.org

or

Tiffany Fannin, LSW

606-783-6895 tmfannin@st-claire.org.

One Night

ABOUT
YOU

3rd Annual



Your Health, Your Life, Your Well-Being

A FREE Event Focused on Women

Wednesday, April 29

Morehead Conference Center

Health Screenings 4:00 p.m. - 5:30 p.m.

Educational Sessions & Prize Drawings 6:00 p.m. - 8:00 p.m.

FREE UMBRELLAS TO THE FIRST 125 WOMEN

FREE FOOD, FUN & GIFTS

For more information contact (606) 783-6927

St. Claire Regional Medical Center · UK HealthCare

Oh Baby! It's a Baby Shower!

submitted by Nicole Winkleman

More than 100 new and expecting parents and their families spent part of their Easter weekend at this year's "Oh Baby! It's a Baby Shower", a fun and informative event focused on educating new parents about a variety of issues related to pregnancy, child birth, and infants. Held each year on the first Saturday in April, this annual community baby shower is sponsored by St. Claire Regional Medical Center and UK HealthCare and is hosted by the Northeast Kentucky Area Health Education Center (NE KY AHEC).

Community organizations from across the region attended the event, setting up more than 50 educational booths to provide information to participants. Attendees gained knowledge about resources available to them in their communities, as well as tips on having a healthy pregnancy and caring for newborns.

"We are really excited to be part of the community baby shower this year," said Vanessa Flannery, associate professor of nursing at Morehead State University. "We want to make sure that all babies get the best start they can in life, and educating families on ways to maintain proper health, nutrition, and safety is vital."

Medical providers from St. Claire Regional and UK HealthCare presented educational sessions about pregnancy and delivery. These sessions gave participants the opportunity to talk to medical providers and ask questions that may not have been addressed with their health care providers. More than 175 people took advantage of this opportunity and attended the educational sessions.

Frank LaBarbera, MD, from UK Women's HealthCare in Morehead presented a 30-minute educational session outlining the risk of maternal mortality during pregnancy and discussed ways to reduce these risk factors. Carri Hicks, RN, nurse anesthetist with St. Claire Regional, provided a 20-minute session on epidurals and explained how they work and when they can be administered. Franny Meritt, CNM, with St. Claire Regional Family Medicine,



Robin Donehue, RN; Katie Gound, RN and Lisa Wallace, MSN, RN, Director of Women's and Children's Services

presented a session on hormones. Meritt discussed the hormones associated with pregnancy, birth and breastfeeding, and identified what can interfere with these hormones.

"We've been offering educational sessions for a few years now and have been really pleased with the positive reception and level of participation," said KaSandra Hensley, educational assistant for the NE KY AHEC. "Every year, the educational sessions grow and we get requests to add more presentations."

For the past several years, the Morehead State University's Department of Imaging Sciences has offered free ultrasounds during the event. This year, a new service offered by SCR included free dental screenings for expectant moms. Research indicates that a mother's poor oral health can affect the unborn baby, leading to low birth weight and premature birth. David Graham, DMD, and Emily Blevins, DMD, both dentists with St. Claire Regional Family Medicine, provided information to attendees on oral health during pregnancy and offered screenings to determine risk.

Door prizes, given away at the end of the day, were donated by many area businesses and organizations. Car seats, strollers, bassinets and more filled the stage, all going home with lucky winners.

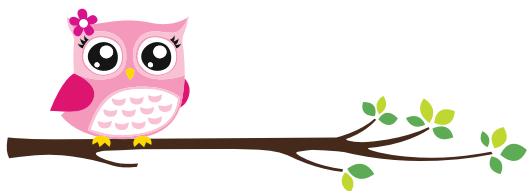

Certified Nurses Day: March 19, 2015

A day to recognize certified nurses

submitted by Laree Wilson

Certified Nurses Day is a special day of recognition established by the American Nurses Credentialing Center (ANCC) to celebrate the contribution of board certified nurses to the advancement of the nursing profession and to higher standards and better outcomes for patient care. Professional certification in nursing is a measure of distinctive nursing practice. Certification in nursing represents an example of professional credentialing and is a voluntary process undertaken by practicing nurses. This voluntary process validates knowledge, skills, and abilities beyond the scope of RN licensure. According to the American Board of Nursing Specialties, specialty-nursing certification is considered THE standard by which the public recognizes quality of nursing care. In the world of nursing, as we nurses know, it is the hallmark by which a nursing expert is recognized in their chosen field!

The Institute of Medicine's (IOM) 2010 report, *The Future of Nursing: Leading Change, Advancing Health*, recommended that

leaders at the federal level, at schools of nursing, and in health care systems work together to increase the proportion of Registered Nurses with a baccalaureate degree in nursing (BSN) from 50% to 80% by 2020. The report clearly calls for nurses to assume primary responsibility for personal and professional growth. It urges nurses to continue individual education and opportunities that develop and advance leadership skills. Nurse leaders are charged with facilitating innovative strategies to increase quality of care and patient outcomes in a patient-centered care environment.

St. Claire Regional supports nursing certification by reimbursing nurses for the cost of the examination. SCR also assists with paying for review courses and certification study course materials prior to the exam. If you are currently certified, congratulations! If you are not certified, then please consider attaining this important milestone in your career. The journey to certification is a pathway to increased knowledge, growth and development.

A short literature review clearly demonstrates the importance for nursing certification:

- Certified nurses have demonstrated higher knowledge of care related to pressure ulcers (Zulkowski, Ayello & Wexler, 2007) and familiarity with cancer care guidelines (Coleman, et al., 2009).
- Nurse supervisors have rated certified nurses, with higher performance scores for education/collaboration, care planning, and evaluation compared to non-certified nurses (Redd & Alexander, 1997).
- Certified nurses have reported their perception that certification demonstrates professional growth and credibility (American Board of Nursing Specialties, 2006).
- Kendall-Gallagher, Aiken, Sloane, and Cimiotti (2011), in a study found a 2% decrease in the odds of patients dying associated with every 10% increase in the number of certified BSN nurses employed at a hospital. The same results were found for failure to rescue.
- Krapohl, Manojlovich, Redman, and Zhang (2010) found a positive relationship between specialty certification and the nurse's perception of empowerment. When nurses feel empowered, patient advocacy increases.
- A positive association between ICU nurses certified and a lower rate of reported falls and a lower rate of failure to rescue was found by Kendall-Gallagher & Blegen (2009).
- A study by Nelson et.al, (2007) found a statistically significant relationship between a unit's having a higher percentage of nurses who are certified rehabilitation registered nurses and a decreased length of stay.

Please join us in celebrating this important day & the certification accomplishments of the following nurses:

Medical/Surgical Nursing (Med/Surg):

Evelyn Harr | Lula Pecco

Sexual Assault Nurse Examiner (SANE):

Debra Hayes | Robin Donehue
Shellie Wilburn | Sarah Bradley

Adult Psychiatric/Mental Health Certification (MHC):

Tammy Crager

Oncology Certified Nurse (OCN) / Oncology Nursing Society:

Vicki Fairchild | Regina Pettit
Susie Hamlin

Certified Emergency Nurse (CEN):

Nick Hammonds | Phelan Bailey
Michelle Garvin | Billy Thomas
Kim Short | Amanda Hester
Sarah Flynn | Sarah Bradley
Whitney Joseph | Brittany Engle

Certified Pediatric Emergency Nurse (CPEN):

Phelan Bailey

Certified Flight Registered Nurse (CFRN):

Nick Hammonds | Chris McDavid
Amanda Hester

Critical Care Registered Nurse (CCRN):

Kim Short

Certified Registered Nurse Anesthetist (CRNA):

Joy Ray | Tom Cibiras
Kristi Dickens | Emily Mason
Carri Hicks | Cindy Blankenship
Irene Rooney

Advanced Practice Registered Nurse (APRN):

Jessica Duncan | Anita Gully
Christine O'Kelley | Jennifer Tabor
Patrick Don Hughes | Glen Standafer
Molly Carew | Leslie Watts
Cindy Greene | Frances Meritt
Mary Caric | Michele Walters
Natalie Lisa Back | Lucille Mays
Steve Stanley | Pam Copher
Shelley Sadler | Melissa Adams
Cassie Stanley | Lalona Hall

Certified Nurse Midwife (CNM):

Frances Meritt

Wound Care Certification (WCC):

Penny Littleton | Jeanie Stamm

Certified Wound Care Nurse (CWCN):

Leah-ann Owens

Ostomy Management Specialist:

Jeanie Stamm

Certified Gastroenterology Registered Nurse (CGRN):

Denise Mooney

Nurse Executive Advanced/Board Certified (NEA-BC):

Lerae Wilson

Nurse Executive/Board Certified (NE-BC):

Lisa Wallace | Nancy Maggard

Certified Hospice and Palliative Care Nurse (CHPN):

Loyal Lewis | Teresa Wheeler

Inpatient-OB (RNC-OB):

Nancy Brown | Robin Donehue
Lisa Wallace

Fetal Monitoring Certification (C-EFM):

Nancy Brown | Robin Donehue
Lisa Wallace

International Board Certified Lactation Consultant (IBCLC):

Angie Johnson

Certified Lactation Specialist (CLS):

Diane Beane

Certified Rehabilitation Registered Nurse:

Dessie Trent

Certified Clinical Research Professional (CCRP):

Mary Horsley

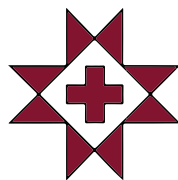

St. Claire Regional Medical Center

2015 Easter Egg Hunt

Hosted by SCR EMPACT



A "Golden" egg was hidden for each age group with a Special Prize inside each one.



Once again the Easter Bunny came to Morehead bringing over 2500 eggs to be hidden for all the children. Cold weather didn't stop the 150 children who joined the hunt with smiles on their faces and gloves on their hands.

AGES 0-3
Baeleigh Switzer, daughter of Lindsay Switzer of FM Morehead

AGES 4-7
Faron Wagoner, nephew of Loretta Wagoner of Financial Services

AGES 8-12
Anna Moore, daughter of Ashley Moore of Morehead

✦ St. Claire Regional Medical Center's
EMPACT
Employee Activities/CQI Team

EMPACT would like to thank Rowan Co. Fire Department, Ambulance and PHI Flight Crew for donating their time. The children are always excited when they arrive. We would also like to thank ALL the departments for their donations of eggs and candy.



SCR Staff Discounts

- ✓ **Artsy Tartsy**
- ✓ **Melodie Hoff - Licensed Massage Therapist**
- ✓ **Local Restaurants**
- ✓ **Gym Memberships and more!**



Flavors of the Middle East

April 30, 2015

Kabobs

(lamb, beef and chicken kabobs in shawarma spices)

Syrian Rice

(lamb, pine nuts, pistachio and white raisins)

Grape Leaf Rolls

(stuffed with lamb and rice)

Taboulleh

(parsley salad, bulgur wheat, tomato, onion and lemon juice)

Falafel

(mashed chickpea, herbs, and spices)

Hummus

(chickpea and tahini dip)

Tzatziki Sauce

(cucumber and yogurt dressing)

Pita

Baklava

(phyllo dough filled with nuts and honey)

\$7.50 (\$5.25 staff discount)

Menu by:

Mollie Dawahare, University of Kentucky Dietetic Intern

Hosted by:

 **St. Claire Regional
Medical Center**



A Special 'Thank You' to the Pre-PA Club at Morehead State University!



Makenzie Waltermire - President, Mikayla Hall, Amber Hall, Brittany Baumgartner, Shannon Mapes, Chelsea Wooten, Lauren Harker and Kelsey Jude

submitted by Regina Thompson

The Pre-Physician Assistant Club at Morehead State University recently organized a disaster supply drive at Kroger in Morehead to replenish the Dependent Care supplies. As customers came to shop they were given a disaster supply list and asked to donate an item from that list. When the drive concluded club members had three heaping shopping carts of supplies. Pre-PA Club members then delivered items, took inventory of what was still needed and organized all supplies. The SCR Volunteers are thankful for their donation and dedication to serving their community and SCR.

In case a disaster is called at SCR, employees working the disaster can bring their dependents to the Dependent Care area to be cared for if they do not have someone to provide care at home. The Dependent Care Area is located in the Blue Room on the corner of 2nd Street and Hargis Ave.

Angie's

Buds and Blooms Greenhouse

Hanging Baskets | Ferns | Perennials | Potted Vegetables | Annuals | Variety of Planters

Spring Sale

Perfect for Mother's Day and your Summer Garden.

May 01, 2015

9 a.m. - 5 p.m.

St. Claire Foundation Lawn

Proceeds Benefit St. Claire Foundation Special Programs



Patient Experience Huddle Recognizes staff who go above-and-beyond



left to right: (1st row) Barb Corbin, RN; Courtney Hollingsworth, BSN, RN, Dir. Cardiopulmonary Svcs/ICU; Lerae Wilson, DNP, RN, NEA-BC, VP Patient Services /CNO; Sigrid Turner, RN, Patient Care Coordinator; Debbie Hayes, RN, Nurse Manager; Nicole Gifford, RN (2nd row) Kevin Sharp, CNMT; Bobby Cox, RT(R)(CT); Emily Ginn, BSN, RN; Lanetta Winkleman, RN; Matt Lewis, CNMT, RT(R)(CT); Mark Bailey, MD (3rd row) Greg Bausch, PharmD, Vice-President Regional Services/COO of St. Claire Medical Group; Linda Fultz, VP Quality Management; Anita Gulley

submitted by [Janie Waltz](#)

The Patient Experience Huddle started with a heartwarming letter written (see below) by a St. Claire Regional nurse, Kristina Thompson, detailing a recent patient/family experience recently when her husband suddenly became critically ill. The Cardiac team was recognized for their outstanding, professional, compassionate care with a round of applause from peers, managers and leadership. Those honored were Nuclear Medicine Staff; Cardiac Cath Staff; Mark Bailey, MD; Anita Gulley, APRN; Lanetta Winkleman, RN; Barb Corbin, RN; Nicole Gifford, RN and Debbie Hayes, RN.

The Patient Experience Huddle has been established to recognize and thank staff who live the mission in an exemplary manner. We pause and applaud the Cardiac Cath. Lab, Nuclear Medicine and Physicians. Anyone who has an above and beyond experience to share please contact Janie Waltz, Coord. Patient Relations, ext. 6591 or Lerae Wilson, VP, Patient Services/CNO ext. 6853.

This is Kristina Thompson, LPN, 5th floor night shift. I'd like to take a minute to tell you how much I truly love and appreciate all the staff here at St. Claire Regional. As a nurse, everything can become routine to us. Our job is to provide the best care possible for our patients, but it's easy to feel like nurses do not make much of a difference.

On March 2, my husband was having a routine stress test when he coded. The staff shocked, vented and gave him CPR. Nurses are trained to act on instinct, and bring back lives on a daily basis without much thought before they move on to the next event that requires their attention—but that day changed my life forever. It was my husband-my best friend-the staff fought for that day.

I was at school when I got the call that all wives dread to hear, requesting me to come to SCR as soon as possible. When I arrived, I was met by the most caring staff. I cannot remember all of their names, but I do remember Nicole Gifford. Nicole was the one recovering my husband, she saved his life. I remember her crying with me, I remember everyone stopping to check on me. My manager Debra Hayes came to me, and stayed with me until my family arrived. Debra offered to buy me food, drinks, whatever my family or I needed that night. She took time out of her day for me and my family. She showed me compassion, along with Lanetta Winkleman who provided me comfortable scrubs to wear and Barb in ICU who offered me a pair of shoes since all I had were a pair of boots. It may sound silly to you, but it is the little things I remember the most.

I would like to express my thanks to the Cardiac Team, Anita Gulley, Dr. Bailey and all the others whose names I can't recall. I now realize the impact a nurse can have on a family, even if it is something small. I just wanted to let you all know how grateful and blessed we are to have such caring, well trained, educated staff. I would love to give them all a huge gold star. I hope they realize their actions gave my family our life back, and they did more than save my husband—they made me see nursing in a whole new light. God bless this hospital and all the staff here. Thank you for leading an awesome hospital.

CELEBRATING NATIONAL NURSES WEEK

May 4 - 8, 2015

Nurses Week Breakfast

May 6

8 am

Cafe A, B, C & D

Nursing Excellence Awards Ceremony

9 am (following nurses week breakfast)





Happy Birthday

MAY 2015

5/1

Justin B Hall CT Scan

5/2

Thomas S Applegate Occupational Therapy
Teresa Dawn Ferguson 4th Floor Nursing

5/3

Christopher Ffennell Counseling Services
Melanie Denise Smith Central Scheduling
Kathleen Lerae Wilson Nursing Admin

5/4

John Hunter Black Hospice
Bobbie Jo Bush MMS Clinical Services
Samantha Lynne Carey Rehab Unit
Kimberly Rena Eldridge CRSS
Vickie Ruth Fairchild OPCC
Kathleen Cox Harper FM - Sandy Hook
Barbara Jean Hart Physical Therapy
Zakery David Sloan Central Transport
Emery Samuel Stone Infusion Solutions

5/6

Wendy Claudette Whitt FM - Frenchburg

5/7

Shelby Mae Dickess Infusion Solutions
Desirae Nicole Hale FM - Morehead
Jerry M Tilsley Information Services

5/8

Jennifer H Campbell Human Resources
Cindra Lynn Greene FM - Olive Hill
Connie Sue Rodgers Surgery
Carla Lorraine Terry House Staff

5/9

Donna R Johnson Podiatry
Amanda N Radeke ICU

5/10

Brittany D Cochran TCU
Shelby Paige Logan Emergency Department
Heather N Morgan 4th Floor Nursing
Bridgett Fannin Wells Physical Therapy

5/11

Cindy F Murphy 3rd Floor Central

5/13

Elisha Marie Green Infusion Solutions
Roxanne Mae Johnson Home Health
Christine Potter TCU
Janet Sue Rudd Behavioral Health Unit
Tajuan C Washington Surgery

5/14

Nancy Jean Brown Cytology
Remona W. Gooding 3rd Floor Central
Grace Banks Little Patient Financial Services

5/15

Ashley M. Fay Emergency Physicians
Tracie Dawn McCarty Family Medical Supply

5/16

Tina Renne Burchett HIM
Charles D Harr Float Dept - Unit Sec
Charles R Moore Materials Management
Lisa Waynette Smith Hospice
Donna Jean Thomas MMS Clinical Services
Sheila R Thornberry FM - Sandy Hook

5/17

Angela Marie Craft HIM

5/18

Christopher D Smith Information Services

5/19

Megan Lea Gross Physical Therapy
Charlotte B Walker Medical Group Admin

5/20

Kristina Mae Beamon TCU
Felicia Dawn Bowling Float Dept - Unit Sec
Ray Fultz Materials Management
Mary Elaine Jones CRSS
Loretta M Wagoner Patient Financial Services

5/21

Karen H. Allen Central Billing Office

5/22

Thomas Cibiras Anesthesia Professionals
Holly Shane Hall Respiratory Therapy
Amy Staebler Husak House Staff
Nancy J Maggard Nursing Admin
Alma L Masters FM - Frenchburg
Chelsey E Thomas MMS Clinical Services

5/23

Tonya R Bickel Emergency Department
Debbie E James MMS Administration
Samuel Wornall Pharmacy

5/25

Tyannia Rogers Brown Respiratory Therapy
Clarence G. Clayton Podiatry

5/26

Crystal Brooke Biddle Emergency Department
Rhonda L Holley Emergency Department
G.R. Jones Administration
Amy S. Dehart Russell Home Health

5/27

Kimberly L Jent Hospice
Norma Sue Yazell TCU

5/28

Rebecca Diane Dyer Float Dept - Unit Sec
Wayne Allen Hargett Jr. Food Services
Kasey Leana Hickerson 3rd Floor Central
April Dawn Holbert Emergency Department
Jenise James Laboratory
Jonathon M O'Connor Facilities Management
Jennifer H. Perry Infusion Solutions
Samantha M Rayburn Patient Access

5/29

Barbara A Adams Central Billing Office
Sally Caskey Environmental Services
Linda D Fultz Quality Management
Jacob M Stanfield CRSS
Jenilee R Tierney 3rd Floor Central
Tabitha G. Wallace Central Billing Office

5/30

Craig D. Butler Radiology Physicians
Carri Leone Hicks Anesthesia Professionals
Regina Lynn Maze Central Billing Office
Sharon Sue Perry Administration
Catherine L. Shely Pharmacy
Richard M Stamper HIM
Ashley S Sublett Emergency Department
Tammi S Wilson Same Day Surgery

5/31

Debbie L Blankenship Hospice
Julia M Dailey Central Billing Office
Tawni R Donahue Materials Management



**St. Claire Regional
Medical Center**

**RESEARCH
DAY**



Boxed lunch provided during
educational session

APRIL 29, 2015

SCRMC Cafes B, C & D

**Implementation Research: Transforming
Evidence Into Practice**

12:00 PM - 1:00 PM

ROBERTO CARDARELLI, DO, MPH
PROFESSOR, FAMILY & COMMUNITY MEDICINE
UNIVERSITY OF KENTUCKY

Objectives:

- Increase knowledge regarding implementation science
- Understand the process of clinic transformation
- Differentiate between evidence generating actions and dissemination/implementation processes

Credit: ACPE, AMA PRA Category 1 Credit™

Poster Presentations

1:00 PM - 3:00 PM



Register posters for presentation online at

www.neahec.org/posters

This activity is presented free of charge by the St. Claire Regional Medical Center and the Northeast Kentucky Area Health Education Center. If you require special services for this activity, please indicate at time of registration or call 606.783.6453.

For successful completion of this continuing education activity, participants must sign appropriate attendance roster, be present for requested time of the program, and complete and return course evaluation before leaving. A statement of credit will be issued within two weeks following completion of all required documentation for programs other than the Regularly Scheduled Series.

All planners, speakers, authors, reviewers, and staff members involved with content development for continuing education activities sponsored by the Northeast Kentucky Area Health Education Center are expected to disclose any real or perceived conflict of interest related to the content of the activity. Detailed disclosures will be included in participant materials or given prior to the start of the activity. At the time of production, all individuals involved disclosed that they have nothing to disclose.

The Northeast Kentucky Area Health Education Center is accredited by the Kentucky Medical Association (KMA) to provide continuing medical education for physicians. The Northeast Kentucky ANEC designates this live activity for a maximum of 1.0 AMA PRA Category 1 Credits™. Physicians should only claim credit commensurate with the extent of their participation in the activity.



The Northeast Kentucky Area Health Education Center is accredited by the Accreditation Council for Pharmacy Education as a provider of continuing pharmacy education. The Northeast Kentucky ANEC designates this live activity for a total of 0.1 CEUs. This is a knowledge-based CPE activity. ACPE Universal Program # 0193-0000-15-004-L04-P/T.

The Northeast Kentucky Area Health Education Center presents this activity for educational purposes only. Participants are expected to utilize their own expertise and judgment while engaged in the practice of medicine. The content of the presentation is provided solely by presenters who have been selected for presentations because of recognized expertise in their field.



Register for educational session online at www.neahec.org/researchday

SCR Staff Complete

Cooper-Clayton Smoking Cessation Program

submitted by Irene Williams



left to right: Joshua Weikle, Julie Butler, Ryan Elswick, Elizabeth Benedict and Pam Snelling

On Thursday, April 2, 2015 St. Claire Regional had a graduation party for participants who were successful in becoming tobacco free and completed the Cooper-Clayton Smoking Cessation 13 week program. The participants received free nicotine replacement therapy and educational materials along with support to help them make the journey from smoker to non-smoker. This program is also utilized for participants using tobacco of any kind (dip, chew, cigars, etc.).

The nicotine replacement therapy along with the educational materials were provided through a KY-ASAP grant and the SCR Foundation. At the end of the program, the participants each received a gift and certificate of achievement provided by the Quality Management Department at SCR. Program evaluations were very positive, and a monthly smoking cessation support group meeting will take place the first Wednesday of every month at 3:00 pm beginning May 5, 2015 in the Telemedicine Conference Room at SCR.

If you are interested in the Cooper Clayton Smoking Cessation program or the support group please contact, Irene Williams, LPN, Employee Health Nurse at 1.606.783.6649 or 1.606.207.9944.



UPCOMING C.E. Programs

April 29 | Transforming Evidence into Practice

12:00 - 1:00 PM

Cafe B, C & D (SCR Research and Poster Day)

Credit: ACPE, Category 1 AMA

May 1 | Tumor Board

7:30 - 8:00 AM

SCR Teleconference Room

Credit: ACPE, Category 1 AMA

May 6 | Journal Club

8:00 - 9:00 AM

SCR Library - Education Room

Credit: ACPE, Category 1 AMA

May 12 | Morbidity & Mortality

8:00 - 9:00 AM

SCR Library - Education Room

Credit: ACPE, Category 1 AMA

May 14 | Tumor Board

8:00 - 9:00 AM

SCR Teleconference Room

Credit: ACPE, Category 1 AMA

May 19 | BLS Check Off

1:00 - 4:00 PM

SCR Teleconference Room

Credit: ACPE, Category 1 AMA

May | Terminate Lung Cancer Study

12:00 - 1:00 PM

DATE AND LOCATION TBA

Credit: Category 1 AMA



**St. Claire Regional
Medical Center**

222 Medical Circle • Morehead, KY 40351

FAMILY MEDICAL SUPPLY HAPPY FEET EVENT

Date: April 30

Time: 9:00 am - 12:00 pm

Location: SCR Family Medical Supply

Free foot assessments by Clarence Clayton, DPM;
free shoe sanitizing, foot massages and more!

For more information contact Tracie McCarty at
606.784.2414 or tracie.mccarty@st-claire.org

FAMILY MEDICAL SUPPLY MOTHERS DAY SALE

Date: Ends May 9

Location: SCR Family Medical Supply
in the Kroger Shopping Center, across from LOWE'S

Save on select merchandise, including lift chairs, shoes,
scrubs, reading and bi-focal sunglasses and much more.

For more information contact Ashley Brown at
606.784.2414 or ashley.brown@st-claire.org

WOMEN'S IMAGING AND AESTHETICS MOTHERS DAY SALE

Date: Ends May 8

Location: Located on the first floor of the medical center

Let us be your secret to looking young!

Find special deals on Botox, Juvederm, Latisse and
SkinMedica Products.

Call 606.783.6760 to schedule your FREE consultation.



St. Claire Regional is
a sponsored ministry of the
Sisters of Notre Dame
Covington Province

NEWSBRIEF

Have an article or event to submit for the Newsbrief?

Please send articles and/or information to be placed
in the SCR Newsbrief to michael.ash@st-claire.org

Visit the SCR web site at www.st-claire.org/newsbrief
to read past editions of the SCR Newsbrief

Need a Camera to Cover a SCR Event?

The Marketing/PR Dept. has several
cameras available for loan.

Contact ext. 6927 for more information.

