

St. Claire Regional Medical Center NEWSBRIEF

Margaret McKenzie: 52 Years of Service.....4

Newsbrief Submission & Publication Calendar.....5

August Birthdays.....6

July & August CE Events.....7

St. Claire Regional Celebrates 52 Years *of Amazing. Medicine. Close to Home.*

Fifty-two years ago, on July 1, 1963, St. Claire Regional Medical Center opened its doors and soon became one of the most valuable local resources the people of Northeastern Kentucky have ever had access to. Before its creation, residents had to travel upwards of 100 miles to receive sufficient healthcare. Upon its completion, residents had access to amazing medicine, close to home.

While the region had lacked an adequate healthcare facility for many years, it did not lack an adequate physician. Dr. Claire Louise Caudill set up a practice in Morehead in 1948 alongside her nurse and longtime friend, Susie Halbleib. The pair stayed quite busy making home visits to patients and delivering babies, but Caudill quickly realized she was just one provider amongst a few, in a region that desperately needed more.

"It wasn't going to be easy, but we were young and knew we could do it," Halbleib said. "The people here needed a hospital."

Caudill and Halbleib set out on a mission to figure out how to put their dream into motion and spent countless hours raising money and



researching opportunities. After expending nearly all of their resources, they were able to secure around \$250,000 in funding for the project, but they knew it just wasn't quite enough. Caudill soon came to the realization that she needed to collaborate with an organization to make her dreams come to fruition, and was eventually led to the Sisters of Notre Dame (SND). The sisters not only supplied the remaining funds to complete the project, but offered to staff the hospital as well.

continued on page 2

continued from page 1

“(The Sisters of Notre Dame) were unknown at the time in terms of who the Catholic Church was,” Sister Marla Monahan, former provincial of SND, said. “It took a while for the people of Morehead and the surrounding areas to get to know who we were.”

But their impact since has been phenomenal.

“You knew that they (the sisters) had the mission to make this hospital a good hospital,” Ewell Scott, retired SCR MD, said. “They worked hard at it.”

When it first opened, the hospital had 41 beds, 42 employees and six physicians. It was soon evident that the hospital had become a staple in the region, and the need for its services became greater than ever. Its first expansion came nearly 10 years later in 1972, when the beds, doctors and employees more than doubled. Numerous expansions later, SCR now boasts 159 beds, employs nearly 1,200 staff members and over 100 physicians representing 31 medical specialties and serves a population greater than 160,000.

“We continue to grow and continue our focus on the needs of the region, just as we will continue to do for years to come,” Mark J. Neff, SCR President/CEO, said.

While a lot has changed in 52 years, one thing remains the same. Just as Caudill, Halbleib and the Sisters of Notre Dame envisioned, St. Claire Regional remains dedicated to proclaiming God’s goodness through a healing ministry to the people of Eastern Kentucky. Former SCR Vice President Kimberly D. Williams, MD, said it best, “St. Claire Regional is, and has always been, about the patients.”

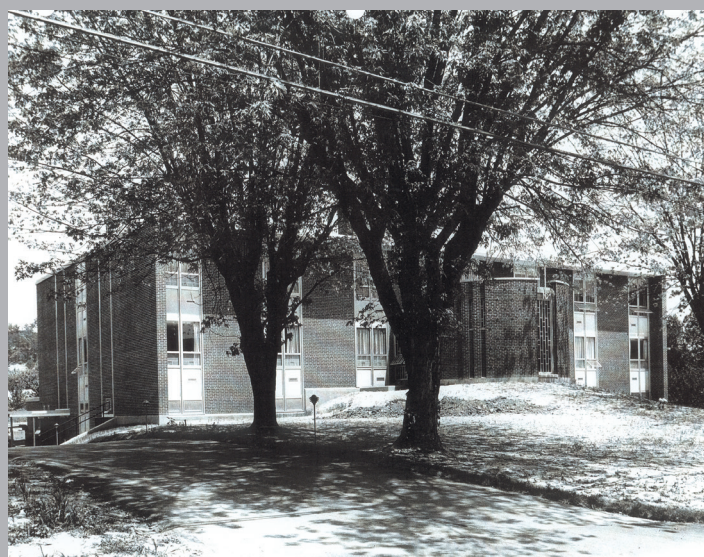

52
years
1963-2015

Take your Lashes from now to “WOW”

Latisse®
(bimatoprost ophthalmic solution) 0.03%



0 weeks

16 weeks

If your doctor says Latisse® is right for you.

SALE
**Buy One
Get One**
offer ends July 28
While supplies last. Limited time only.

Don't miss out on our best offer ever!



get 1 FREE 3-mL Latisse® kit

when you **Buy 1** 5-mL Latisse® kit for \$145 **(\$105 Savings!)**

get 2 FREE 3-mL Latisse® kits when you **Buy 2** 5-mL Latisse® kits for \$290 **(\$210 Savings!)**

get 3 FREE 3-mL Latisse® kits when you **Buy 3** 5-mL Latisse® kits for \$435 **(\$315 Savings!)**

To get your FREE kit(s), you will need to mail in a redemption form.

We'll give it to you at your appointment!

606.783.6760

Located on the first floor of
St. Claire Regional Medical Center

Call or Stop by for a FREE consultation!
Learn about exclusive staff discounts & pricing!

**WOMEN'S IMAGING
& AESTHETICS**

 **St. Claire Regional
Medical Center**

 **ALLERGAN**

Margaret McKenzie 52 Years of Service



Amazing. Medicine. Close to Home.

St. Claire Regional Medical Center

NEWSBRIEF

SUBMISSION AND PUBLICATION CALENDAR 2015

Please send articles and/or information to be placed in the SCR Newsbrief to Michael Ash at Michael.Ash@st-claire.org by the Newsbrief submission deadline.

NOTE:

The first Newsbrief of each month is distributed internally and mailed to 350+ external addresses

The second newsbrief of each month is ONLY distributed internally - Print 400

**NEWSBRIEF
SUBMISSION
DEADLINE**

**NEWSBRIEF
DISTRIBUTED**

NEED A CAMERA TO COVER AN EVENT?

The Marketing/PR Dept. has several cameras available for loan. Contact Hannah Conn at ext. 6927 for more info.



JANUARY 2015						
S	M	T	W	T	F	S
				1	2	3
4	5	6	7	8	9	10
11	12	13	14	15	16	17
18	19	20	21	22	23	24
25	26	27	28	29	30	31

FEBRUARY 2015						
S	M	T	W	T	F	S
1	2	3	4	5	6	7
8	9	10	11	12	13	14
15	16	17	18	19	20	21
22	23	24	25	26	27	28

MARCH 2015						
S	M	T	W	T	F	S
1	2	3	4	5	6	7
8	9	10	11	12	13	14
15	16	17	18	19	20	21
22	23	24	25	26	27	28
29	30	31				

APRIL 2015						
S	M	T	W	T	F	S
		1	2	3	4	5
6	7	8	9	10	11	12
13	14	15	16	17	18	19
20	21	22	23	24	25	26
27	28	29	30			

MAY 2015						
S	M	T	W	T	F	S
				1	2	3
3	4	5	6	7	8	9
10	11	12	13	14	15	16
17	18	19	20	21	22	23
24/31	25	26	27	28	29	30

JUNE 2015						
S	M	T	W	T	F	S
	1	2	3	4	5	6
7	8	9	10	11	12	13
14	15	16	17	18	19	20
21	22	23	24	25	26	27
28	29	30				

JULY 2015						
S	M	T	W	T	F	S
			1	2	3	4
5	6	7	8	9	10	11
12	13	14	15	16	17	18
19	20	21	22	23	24	25
26	27	28	29	30	31	

AUGUST 2015						
S	M	T	W	T	F	S
						1
2	3	4	5	6	7	8
9	10	11	12	13	14	15
16	17	18	19	20	21	22
23	24	25	26	27	28	29
30	31					

SEPTEMBER 2015						
S	M	T	W	T	F	S
		1	2	3	4	5
6	7	8	9	10	11	12
13	14	15	16	17	18	19
20	21	22	23	24	25	26
27	28	29	30			

OCTOBER 2015						
S	M	T	W	T	F	S
				1	2	3
4	5	6	7	8	9	10
11	12	13	14	15	16	17
18	19	20	21	22	23	24
25	26	27	28	29	30	31

NOVEMBER 2015						
S	M	T	W	T	F	S
1	2	3	4	5	6	7
8	9	10	11	12	13	14
15	16	17	18	19	20	21
22	23	24	25	26	27	28
29	30					

DECEMBER 2015						
S	M	T	W	T	F	S
		1	2	3	4	5
6	7	8	9	10	11	12
13	14	15	16	17	18	19
20	21	22	23	24	25	26
27	28	29	30	31		



AUGUST 2015 BIRTHDAYS

8/1

Becky Lynn Crank Food Services
Lisa Michelle Elliott Family Medical Supply
Amber S Kuykendall ICU
Carolyn A Moore FM - Olive Hill
Teresa J Swartz FM- Owingsville

8/2

Elizabeth L Matera FM - Olive Hill
Aryn M Meritt Pastoral Care
Brittany Nicole Riddell Diagnostic Imaging
Krista Lynn Staton MMS Clinical Services

8/3

Charlie Matthew Cantrell Respiratory Therapy
Amanda B Humphreys Infusion Solutions
Gena Marie Williams MMS Clinical Services

8/4

Susan Marie Craig Behavioral Health Unit
Thomas E Lewis Foundation
Cassandra Nicole Royse TCU

8/5

Cathy C Galloway Infusion Solutions
Kenneth Sean Hensley Physical Therapy
Jodie Ann Middleton Home Health

8/6

Lois J Vice ICU

8/7

Holly Lynn Hilterbrand Laboratory

8/8

Leatha F Backus Patient Access
Kimberly Y Bromagen FM- Owingsville
Suanne Stokes Bushong Radiology Physicians
Tammy Renee Hatfield OPCC
Carol Lynn Kelsey ICU

8/9

Evelyn Gale Hall Food Services

8/10

Trina O Adams Cave Run General Surgery
Phelan D Bailey Emergency Department
Craig H Burrows FM - Morehead
Jeanne Frances Cleves Nursing Administration
Brenda Kay Evans Environmental Services
Amber F Gregory Occupational Therapy
Sarah Alane Hurlburt MMS Clinical Services

8/11

Robin Renae Conley Family Medical Supply
Erma C Crouch OPCC
Tabatha Lynn Harmon Laboratory
Christopher S Hord Emergency Physicians
Adam Von Mullen Family Medical Supply
Delena R Peters Nursing Administration

8/12

Paula Jean Kouns Laboratory
Mary Alice Loper Central Billing Office

8/13

Patricia A Gardner Pathology
Opal Harmon Food Services
Tami M Sammons Central Billing Office
Dianna Lynn Trusty Food Services

8/14

Melanie Rachel Booth Physical Therapy
Corey Lee Campbell 3rd Floor North
Melissa Wagner DeAtley Home Health
Kandi R Ginn MMS Clinical Services
Brandy Nicole Krueger MMS Clinical Services
Rhonda Gale Riley 4th Floor Nursing
Carlissa Lashelle Zornes MMS Clinical Services

8/15

David A Burns Pharmacy
Pamela A Compton Home Health
Amanda Nicole Dailey Food Services
Lynzee Noel Preece Emergency Department

8/16

Gregory J Bausch Medical Group Admin
Shalimar Miller 4th Floor Nursing
Kimberly Ann Moore Cave Run General Surgery
Stephen A Williams Radiology Physicians

8/17

Anna Kathern Gray 3rd Floor North
Alisca R Musser-Elliott Home Health
Kimberly Diane Riley MMS Clinical Services

8/18

Rhonda Lee Craig Nursing Administration
Jeffrey Hughes Sleep Lab

8/19

Cassie Louise Dailey Food Services
Katherine N Endicott 3rd Floor Central
Kayla R Jones Home Health
Ricky D Lewis Security Services
Stacy Lynn Triplett Echo
Leann Lewis Turley Pharmacy

8/20

Sherri Barker MMS Clinical Services
Lisa Crouch Laboratory
Samantha Jo Jack Behavioral Health Unit
Mansha U Kahloon MMS Clinical Services
Sheree Dawn Walker Emergency Department

8/21

Melinda F Barker Laboratory
Lee Ann O'Bryan Informatics
Donna L Sloan Environmental Services

8/22

Keira Dawn Clark Infusion Solutions
Tara Lea Lauderhill Central Billing Office
Penny Pyle Littleton Wound Care
Blair McKinney Patient Access

8/23

Joseph E Easter Environmental Services
Keith R Hall Family Medicine
Angela Renee McGuire Physical Therapy
Daisy Darlene O'Hair Nursing Administration
Ashley D Perry MRI

8/24

Jay Michael Burton Cave Run General Surgery
Theresa L Hanshaw FM - Olive Hill
John C McDavid Nursing Administration
Kayla J Nichols 3rd Floor North
Stephanie J Simmons MMS Clinical Services
Katrina Glen Wallace SPD

8/25

Matthew G Lewis Cardiology
Kimberly B McCloud Home Health

8/26

Sylvia Lynn Hedge Surgery
Michael C Helphinstine Diagnostic Imaging
Derrick W Stowers Infusion Solutions
Mary Lou Webb Surgery
Paula Jean Williams Family Medical Supply
Lauren M Wooten MMS Clinical Services

8/27

Donna Marie Besant Food Services
Melissa Duff Cave Run General Surgery
Carrie Emmons Home Health
Matthew Ian Watts Marketing and PR
Debra L White Respiratory Therapy
Chad D Wright Emergency Physicians

8/28

Marcia Lynn Bond Food Services
Regina D Porter Home Health
Sayed Ali Saghaian Pharmacy

8/29

Jennie K Crouch ICU
Joshua E Griffith Respiratory Therapy
Corey Blake Pritchard Emergency Department
Lindsey Paul Roman Environmental Services
Lisa Mae Westerman Environmental Services

8/30

Sheena Dawnae Fox Family Medical Supply
Joshua Ratliff Information Services

8/31

Richard Hager Darnell Infusion Solutions
David W Victor Cave Run General Surgery
Mandy S Webb 3rd Floor Central



UPCOMING C.E. Programs

July 17 | Tumor Board

8:00 - 9:00 AM

SCR Teleconference Room

Credit: ACPE, Category 1 AMA

July 20 & 21 | Advanced Life Support in Obstetrics (ALSO)

8:00 AM - 5:00 PM

CHER 102 A-G

For more information contact KaSandra Hensley at ext. 6830 or kasandra.hensley@st-claire.org

July 28 | BLS Check Off

1:00 - 4:00 PM

CHER 102C

RSVP with KaSandra Hensley at ext. 6830 or kasandra.hensley@st-claire.org

August 5 | Journal Club

8:00 - 9:00 AM

SCR Library - Education Room

Credit: ACPE, Category 1 AMA

August 7 | Tumor Board

7:30 - 9:00 AM

SCR Teleconference Room

Credit: ACPE, Category 1 AMA

August 11 | Morbidity & Mortality

8:00 - 9:00 AM

SCR Library - Education Room

Credit: ACPE, Category 1 AMA

August 11 | BLS Check Off

1:00 - 4:00 PM

CHER 102C

RSVP with KaSandra Hensley at ext. 6830 or kasandra.hensley@st-claire.org

August 13 | Faculty Development Series: The Difference Between an MD and DO

5:30 - 7:30 PM

CHER 102D

Credit: Category 1 AMA

Register online at www.neahec.org/fds

August 19 | Interdisciplinary Grand Rounds

12:30 - 1:30 PM

SCR Library - Education Room

Credit: Category 1 AMA

August 21 | Tumor Board

8:00 - 9:00 AM

SCR Teleconference Room

Credit: ACPE, Category 1 AMA

August 25 | BLS Check Off

1:00 - 4:00 PM

CHER 102C

RSVP with KaSandra Hensley at ext. 6830 or kasandra.hensley@st-claire.org

NEWS & EVENTS

DILLARD'S CHRISTMAS IN JULY SALE

Date: July 16 | 7:00 am – 7:00 pm

Date: July 17 | 7:00 am – 4:00 pm

Location: Café C & D

**A portion of all sales will go back to
St. Claire Regional Medical Center.**

Payroll deduction, cash, checks, debit
and credit cards accepted.

Polo · Hunter · Dansko · Coach · and more



LOOK GOOD... FEEL BETTER

Date: Monday, July 20

Time: 1:00 – 3:00 pm

Location: Outpatient Oncology Department, 3rd Floor

To RSVP contact Regina Pettit at 783-6625

Look Good... Feel Better is a free program that helps women
look their best during cancer treatment.

It's like a makeover for the spirit. And that's a beautiful thing.
To learn more about Look Good... Feel Better or other
American Cancer Society programs for patients,
call 1.800.227.2345 or visit cancer.org.

CARING & SHARING ALZHEIMER'S SUPPORT GROUP

Date: Monday, August 3

Time: 6:00 pm

Location: Center for Health Education & Research
1st floor, Room 102-C
316 W. Second St., Morehead

The Alzheimer's Support Group meets the first Monday
of every month.

For more information, contact Mary Horsley at 606.783.6476



**St. Claire Regional
Medical Center**

222 Medical Circle • Morehead, KY 40351



St. Claire Regional is
a sponsored ministry of the
Sisters of Notre Dame
Covington Province

NEWSBRIEF

Have an article or event to submit for the Newsbrief?

Please send articles and/or information to be placed
in the SCR Newsbrief to michael.ash@st-claire.org

Visit the SCR web site at www.st-claire.org/newsbrief
to read past editions of the SCR Newsbrief

Need a camera to cover a SCR event?

The Marketing/PR Dept. has several
cameras available for loan.
Contact ext. 6927 for more information.

