

St. Claire Regional Medical Center

NEWSBRIEF

2015 Staff Recognition.....	2-3	St. Claire Regional Family Medical Supply Holiday Sale.....	8-9
GoNoodle Launches New Content.....	5	December 2015 Birthdays.....	14

St. Claire Foundation's Annual President's Luncheon

St. Claire Foundation's annual President's Luncheon was held on Friday, Oct. 30, at the CHER building to recognize our organization's largest donors and to educate them on all the great things their donations are supporting.

Mark J. Neff, SCR President/CEO, thanked the generous supporters in the crowd; and discussed the many updates, expenditures, community benefits and additions to St. Claire Regional over the last year and how donors help to support those causes.

Tom Lewis, executive director of the St. Claire Foundation, recognized St. Claire Society Members and Visionary Givers. Visionary Givers include those who contribute an annual gift of \$1,000 or more. The St. Claire Society is split into various levels, beginning at \$10,000, based on the total amount of money donated by a member since the Foundation's inception.

Lewis recognized new and advancing members of the St. Claire Society with a plaque. St. Claire Regional thanks the generous individuals and companies that support our organization through their giving to help SCR grow and continue our mission in Eastern Kentucky.

To learn more about the St. Claire Foundation or to give to SCR visit www.st-claire.org/give.



Mark J. Neff, SCR President/CEO; Jahnna Lane, Gateway District Health Department; Bill Shely, Cave Run Pharmacy; and Tom Lewis, Executive Director, St. Claire Foundation



2015 Staff Recognition

Recognizing SCR Staff Members for their many years of service



10 Years:

First row (L to R): Debra Hayes, Angel Jolley, Heather Kiser, Sr. Margaret Mouch and Kristen Moore
Second row (L to R): David Bailey, Jessica Callahan, Clarence Clayton, MD, Bonnie Cooper and Monica Hall
Third row (L to R): Taylor Williams, Melinda Sturgill, Leigh Anne Stiltner, Kevin Sharp, Debra Neff, Tom Lewis, Marjorie Scott and Melissa Yates

15 Years:

First row (L to R): Mona Coffman, Robin Donithan, Bookie Ginter, Remona Gooding and Theresa Hanshaw
Second row (L to R): Gerald Lykins and Leah-Anne Owens



20 Years:

Lisa Ingles, Patricia Blevins and Mark J. Neff, SCR President/CEO

25 Years:

First row (L to R): Cathy White, Louise Lamb, Frankie Chapman, Patricia Eldridge and Marsha Horsley

Second row (L to R): Oliver Newcomb, MD, Carmaleta Oney, Sheila Nobrega, Catherine Schwab, Karen Silvey and Carla Terry



30 Years:

First row (L to R): Melissa Alcorn, Hal Bledsoe, Dianna Elliott, Nancy Henley MD and Jean Jones

Second row (L to R): Teresa Stacy, Rose Sloan and Mary Horsley



35 Years:

Judy Thompson and Suanne Bushong with Mark J. Neff, SCR President/CEO



40 Years:

Dianna Davis with Mark J. Neff, SCR President/CEO



THE GIFT YOU HAVE BEEN WAITING FOR A YOUNGER LOOKING YOU

WOMEN'S IMAGING & AESTHETICS
HOLIDAY SALE
NOV. 2 - DEC. 31

BOTOX[®]
—Cosmetic
onabotulinumtoxinA injection

\$9 PER UNIT

SkinMedica
An Allergan Company
**CHEMICAL
PEELS**

\$25 OFF

YOUR 2ND & 3RD PEEL

With the initial purchase
of ANY SkinMedica[®]
Chemical Peel

Juvéderm[®]

\$50 OFF

ULTRA XC OR
ULTRA PLUS XC

\$100 OFF
VOLUMA XC

SkinMedica
An Allergan Company

**the #1 medically dispensed, prescription-strength
skin care system that can actually transform your skin**

\$339

Transform Your Skin in 90 Days Bundle
PLUS receive a free travel size AHA/BHA Cleanser (while supplies last)

TNS Essential Serum[®] + Lytera Skin Brightening Complex[®] + Retinol Complex



\$109

Exfoliate, Defend & Repair Skin Bundle

AHA/BHA Exfoliating Cleanser[®] + AHA/BHA Brightening Cream[®] + Total Defense + Repair SuperScreen[®]



**10% Off All
SkinMedica[®] Products**

Not valid with any other
SkinMedica sale.



Don't forget to sign up for Allergan's Brilliant Distinctions[®] rewards program. You'll earn points on treatments and products for future savings.

606.783.6760

Located on the first floor of
St. Claire Regional Medical Center

**WOMEN'S IMAGING
& AESTHETICS**

**St. Claire Regional
Medical Center**

SCR receives best decorated table at God's Pantry Food Bank Chili Wars on Nov. 7



Marian Guinn, CEO God's Pantry Food Bank (GPFB); Ben Caudill, GPFB board member; Roberta Gilbert, SCR gift shop coordinator; Regina Thompson, director volunteer services; and Jeffrey Lilies, Morehead Regional Advisory Board Vice Chair GPFB



SCR offers tasty treats at Morehead's annual Just Say Boo to Drugs



Hannah Conn, marketing assistant (panda) and Afton Fairchild, social media and content specialist (rabbit), give out treats to Rowan County trick-or-treaters on Friday, Oct. 30, during Just Say Boo to Drugs.

Do you GoNoodle? GoNoodle PLUS launches new content

As sponsors of GoNoodle PLUS for Eastern Kentucky, St. Claire Regional and PassportHealth are excited to announce that brand new content was recently introduced via the Empower Tools channel! Through this channel, children are encouraged to live in the moment, strengthen their focus, be kind to themselves and to own their power!

Join GoNoodle today!

1. Create an account at gonoodle.com.
2. Enter an email for parental verification.
3. Wait for your verification email and follow instructions to enter your zip code.

If you are in the sponsored service area, your account will be automatically upgraded to GoNoodle PLUS!

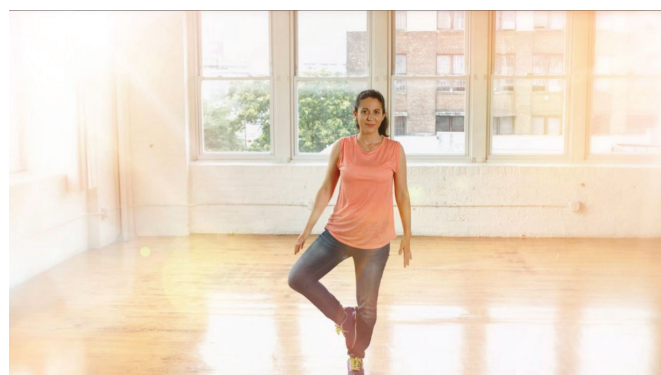

GoNoOdle



SCR partners with Fazoli's to honor veterans on Veterans Day

On Wednesday, Nov. 11, St. Claire Regional Medical Center and Fazoli's of Morehead teamed up to provide FREE dine-in meals to active and retired veterans in the community throughout the day.



St. Claire Regional's Courtney Hollingsworth, RN, director of cardiopulmonary/ICU; and Sarah Bradley, RN, assistant manager ICU, were present with the Fazoli's team (Quantessa Taylor, Jasmine Barbee and Malesa Jones, Fazoli's general manager) greeted veterans who came in during lunch time.



Sarah Bradley, assistant manager ICU, is pictured here with friend and Army veteran, Connie Buschman, at Fazoli's for her free Veterans Day meal.

ICU falls back with a little fun during Daylight Saving Time

submitted by: Sarah Bradley, assistant manager ICU

On Sunday, Nov. 1, at 2 a.m. the ICU celebrated "falling back" with an early morning party. This annual night shift requires 13 hours of work as opposed to the regular 12 - making it a good cause for a party. ICU and Respiratory night shift staff were treated to bacon and waffles by their supervisors.



Pictured from left to right, front row: Joelle Craft, RN; and Jo Justice, RN
Second Row: Sarah Bradley, RN, assistant manager ICU; Brittany Tackett, RN; Courtney Hollingsworth, RN, director of cardiopulmonary/ICU; and Megan Brown, RN
Third Row: Amanda Day, RRT; and Tony Bellamy, unit secretary
Fourth Row: Tericia Tackett, CRT; and Samantha Jordan, CRT



Amazing. Medicine. Close to Home.

2015 Bluegrass District Emerging Nurse Leader Nominee Jennifer Schadle, BSN, GRN, RN

submitted by: Lisa Wallace, RN, director, women's & children's services, fourth floor nursing



Jennifer Schadle, BSN, RN, fifth floor nurse

Congratulations to Jennifer Schadle, BSN, RN, for winning the Bluegrass District Kentucky Organization of Nurse Leaders (KONTL) Emerging Nurse Leader 2015. All KONTL members were invited to nominate one nurse within in their district who was a KONTL member based on AONE Emerging Nurse Leader criteria. The nominee with the highest score won and represented the district at the KONTL Fall Leadership Conference held in Louisville. This was the first year for the KONTL Emerging Nurse Leader Award. Winners received a crystal trophy and certificate.

Schadle began her health career as a Certified Nurses' Aide and completed her Bachelor of Science in nursing at Morehead State University. She has been a Registered Nurse for three years working on fifth floor at St. Claire Regional in Morehead, Kentucky. She is certified in Geriatric Nursing (GRN) and is continuing her education toward Nurse Practitioner through Eastern Kentucky University.

Schadle roles include charge nurse and preceptor. She completed NICHE Leadership Training and serves on the steering committee, actively demonstrated leadership as co-chair in TCU/IRU Unit Based Shared Governance Council and was a member on the Education/Research Shared Governance Council. She presented a falls research poster at the 2013 KONTL Fall Leadership Conference. In 2014, she won the Joan Wells Post-Acute Care Nursing Excellence Award at SCR. She has attended the KONTL Fall Leadership Conference annually since 2012 and has assisted with providing community stroke education at health fairs. Her peers and supervisor describe her as supportive, engaged, problem-solver, and accountable.

SCR recognizes Nov. 8-14 as Perioperative Nurse Week



Nov. 8-14 marked the celebration of Perioperative Nurse Week, an annual celebration of perioperative nurses and their commitment to safe patient care. The Association of periOperative Registered Nurses (AORN) is the national association representing the interests of over 160,000 perioperative registered nurses in hospitals and outpatient surgery centers. AORN's 40,000 registered nurse members manage, teach and practice perioperative nursing.

We as perioperative nurses want to let you know that we are working hard to protect you—our patients—when you are most vulnerable. Join us in celebrating perioperative nurses and our dedication to safe patient care for 2015 Perioperative Nurse Week.

Holiday Sale

Nov. 16 - Dec. 31



20% off all lift chairs

Sit, Recline, Lift or Stand all with the touch of a button



Golden Technologies®

- Lumbar Support
- Improve Circulation
- Back Pressure Relief
- Multi-Level Reclining

MaxiComfort is the only recline technology in the world that can offer unlimited positioning options that operate with a smooth, seat-gliding action.

Over 20 models available (many models in stock)

5 size options including XXL

Over 40 fabric color options

Heat and massage available

Lifetime manufacturer warranty on PRIDE® and Golden Technologies® lift mechanism

Cost of lift mechanisms may be covered by insurance

Model: PR-505
Color: Palomino

FREE DELIVERY

Within a 50 mile radius

St. Claire Regional
FAMILY MEDICAL SUPPLY

Located just off I-64 at Morehead-Exit 137 in the Kroger Shopping Center across from LOWE'S

25%off SCRUBS



cherokee

code
happy



♥ heartsoul ♥

Landau



the #1 medically dispensed,
prescription-strength skin care system
that can actually transform your skin

10%off all

SkinMedica® Products

Not valid with any other SkinMedica sale.

20%off SHOES

Brooks® • Aetrex® • Dr. Comfort® • Sanita®



Moisturizing Booties & Gloves

- Moisturizes and softens the hands or feet
- Proprietary gel lining includes jojoba oil, olive oil and other nourishing oils
- Washable & reusable



JOBST® Compression Products

10%off



- Knee High
- Thigh High
- Pantyhose
- Women's and Men's Styles

Bed Buddy® Foot Warmers

with Aromatherapy

Treat your feet and senses to instant soothing warmth with these aromatherapy foot warmers. They are ready in minutes, reusable & stay heated for up to an hour.

\$9.99



Dr.'s Remedy Enriched Nail Polish

BOGO 50%off

CHOOSE FROM MORE THAN
20 COLORS



Tea Tree Oil • Garlic Bulb Extract
Vitamin C & E • Wheat Protein

St. Claire Regional
FAMILY MEDICAL → **SUPPLY**

606.784.2414 or 1.877.784.2414

Monday - Friday | 8 am - 6 pm

Saturday | 10 am - 2 pm

TRUNK OR TREAT

SCR Empact thanks everyone who came out and help supported this year's Trunk-or-Treat. A very special thank you to all the goblins, ghouls and princesses who came out on Oct. 31 and treated with us!

✦ St. Claire Regional Medical Center's
EMPACT
Employee Activities/CQI Team



TRUNK OR TREAT

Trunk Decorating Winners

1st Place

Tiki Hut Photo Hut
Barb Davis, St. Claire Home Care Secretary

2nd Place

Once in a Minion Playground
Bev Warren, mother-in-law of Andy Price

3rd Place

Pandy Girl China House
Amanda Grubb, billing specialist



Turkey Trot 5K raises \$6,500

submitted by: [Mary Horsley, RN, clinical coordinator, TeleCare](#)



The Turkey Trot 5K kicked off at promptly at 10 a.m. with almost 230 runners.



Pictured above, Howard's Team Lock Up, received the award for both largest team and largest fundraising team. They had 55 participants and raised over \$2,000.

Thanks to all who participated in our annual Turkey Trot 5K on Nov. 7, as \$6,500 was raised for the St. Claire Foundation Alzheimer's & Dementia Care Fund. With more than 300 attendees and 228 participants ages 6-78 finishing the race, 2015 marked the event's biggest year yet.

Congratulations to our top three finishers: Bradley Mahaffey (00:13:40); Dennis Fulmer (00:13:40); and Steven Vaughn (00:14:25).

ST. CLAIRE REGIONAL Christmas Giving Opportunities

Rowan County Christmas

St. Claire Regional is participating in Rowan County Christmas this year. This program is sponsored by SCR and other Rowan County social service agencies, churches and organizations. The program provides new toys for children 18 years of age and under, gifts for the elderly and food vouchers for families.

If you or your department would like to adopt an individual or family this year, choose an "angel" from the tree and sign the adoption form.

Then choose one of these options:

Purchase one \$20 gift for a male, female or family and attach your name and phone number.
(Please, no clothes)

Bring a \$20 donation with your name and phone number to the Foundation House and a Rowan County Christmas Board Member will shop for you.

Tape your "angel" to the unwrapped gift or monetary donation, and deliver to Regina Thompson at the SCR Volunteer Office.

Storybook Christmas

St. Claire Regional is helping the MSU/Rowan County Adult Basic Education and Literacy Advisory Board collect new books for children under the age of 18. These books will be given to children and teens throughout Rowan County. Last year, SCR made it possible for many children to have their first new book.

Individuals or departments can participate by placing new books in the Storybook Christmas Basket located in the cafeteria.

**Please turn in all gifts, books and donations by
FRIDAY, DECEMBER 4**

For more information contact Regina Thompson, ext. 6517

St. Claire Regional Café A&B

SCRUBS SALE

Nov. 30 • 7am to 7pm | Dec. 1 • 7am to 4:30pm

25%off

ALL Regular Price Items

Plus 50%off racks

SCRUBS • SHOES • ACCESSORIES • DIAGNOSTICS

Don't forget to "like"
St. Claire Regional Family Medical Supply on
facebook

Visit our Facebook page to find out
how you could win 1 of 3 FREE
scrub sets of your choice!



Koi • Landau • Cherokee

Sockwell
Compression Socks
Men's & Women's



Littmann
Diagnostics



Sanita • Brooks • Aetrex
Dr. Comfort • Asics • Cherokee



St. Claire Regional
FAMILY MEDICAL  **SUPPLY**

Located just off I-64 at Morehead-Exit 137 in the Kroger Shopping Center across from LOWE'S

606.784.2414 or 1.877.784.2414
Monday - Friday | 8 am - 6 pm
Saturday | 10 am - 2 pm



December 2015 Birthdays

12/1	Sean Clinton Kelsey	Physical Therapy	12/14	Twila G Carpenter	MMS Clinical Services	12/25	Teresa Kay Jones	Home Health	
12/2	Don A Carpenter	Informatics	Betty Jean Hamm	MMS Clinical Services	Wanda Mae Pennington	Environmental Services	12/26	Patty A Fugate	FM - Menifee (Dental)
	Stephanie D Dailey	Behavioral Health Unit	Sandra Louise Hamm	Patient Access	David Elijah Gifford	Cardiology	12/27	Melissa F Alcorn	CRSS
12/3	Steve M Koenig	MMS Clinical Services	Kathryn S Howard	Home Health	Steven Douglas Stanley	Surgery		Leslie Kay Williams	Home Health
	Lesley Ellen Lewis	HIM	Paulette Keeton	Home Health	Leslie Kay Williams	Home Health	12/28	Charles Andrew Baker	Central Billing Office
	Denise L Mooney	OPCC	Tericia B Tackett	Respiratory Therapy	Nathan D Dillon	Hospice		Louise Simms Lamb	Mammography
	Stephanie Lynn Oney	Wound Care	12/15	David Bruce Bailey	Diagnostic Imaging	4th Floor Nursing		Emilee Paige Redwine	Ultrasound
	Kathy Kay Trent	Materials Management		Diane Nichols Beane	FM - Menifee (Dental)	Same Day Surgery		Shelley Davis Sadler	4th Floor Nursing
12/4	Angelee Adkins	MMS Clinical Services		Emily Bausch Blevins	FM - Morehead	Respiratory Therapy		Monica D Zornes	Pharmacy
	Pamela T Crawford	Nursing Administration	12/16	Barbara Ann Caudill	Facilities Management	Case Management	12/29	Debra A Clark	Same Day Surgery
	Matthew E Donovan	Information Services		William Ernie Lewis	Facilities Management	Case Management		Joseph Andrew Edie	MMS Clinical Services
	Sheila Ann Nobrega	Respiratory Therapy		Elizabeth Melydia Napier	Case Management	FM - Morehead		Roberta O Gilbert	Gift Shop
	Teresa Ann Poe	CRSS		Cassandra Hope Perkins	FM - Morehead	Respiratory Therapy		Dena K Jefferson	3rd Floor Central
	Denita Joy Ray	Anesthesia Professionals	12/18	Justin V Thornsberry	Respiratory Therapy	Emergency Department		Deborah K Oakley	Home Health
	Callie S Wagoner	Home Health		Samantha Rice	Emergency Department	Emergency Physicians		Teresa Lynn Rife	Infusion Solutions
	Crystal D Whitt	CRSS	12/19	Justin Boone Rose	Emergency Department	Emergency Physicians	12/30	Jean Harney Jones	Clinical Nutrition
12/6	Enawgaw B Mehari	MMS Clinical Services		Derek Scott Carroll	Infusion Solutions	Emergency Department		Julia Ann Neill	Counseling Services
12/7	Joshua Allen Ackerman	Central Transport		Denise Annette Conn	Float Dept - Unit Sec	Emergency Department		Lacinda Rishel	CRSS
	Gregory Lynn Adkins	Home Health		Pamela R Evans	Home Health	Emergency Department	12/31	MaryAnn Perry	Cytology
	Kacie D Bledsoe	Administration		Randall Monroe Stevens	Same Day Surgery	Emergency Department		Jetta Nicole Slone	3rd Floor North
	Kayla Whitney Bradley	Behavioral Health Unit		Sharon Kaye Williams	Emergency Department	Emergency Department		Brittany Lashea Tackett	ICU
	Vicky L Murphy	Medical Group Admin	12/20	Martha M Henderson	Food Services	Emergency Department		Mark Samuel Wigal	Infusion Solutions
	Erica Robinson	FM - Morehead		James Lee Hodges	Infusion Solutions	Emergency Department			
12/8	Monica Miller Hall	TCU		Marvin Earl Puckett	Facilities Management	Emergency Department			
	Jennifer Marie Harty	Patient Access	12/21	Martha Jean Gulley	FM - Frenchburg	Emergency Department			
12/9	Erin M Himes	Emergency Physicians		Angel Dawn Jolley	Materials Management	Emergency Department			
	Chase N Yarman	Laboratory	12/22	Rebecca Ann Patrick	Mammography	Emergency Department			
12/10	James P Brandenburg	Administration		Maria A Terrell	Hospice	Emergency Department			
	Elizabeth C Wolf	Counseling Services	12/23	Deborah Mae James	House Staff	Emergency Department			
12/11	Jason Junior Caudill	Central Transport		Angela G Stanfield	Emergency Department	Emergency Department			
	Bethany Nicole Foister	3rd Floor North	12/24	Kristeena M Abney	Emergency Physicians	Emergency Department			
	Kristie E Hackworth	MMS Clinical Services		Megan Elizabeth Kirby	FM - Olive Hill	Emergency Department			
12/12	Patricia A Ison	FM - Sandy Hook		Phillip Montgomery	Facilities Management	Emergency Department			
	Kimberly A Waggoner	Home Health		Stephanie Tasha Purvis	CRSS	Emergency Department			
12/13	Timmy Dale Charles	Environmental Services		Brent Allen Simpkins	House Staff	Emergency Department			
				Paula Lou Wilson	3rd Floor North	Emergency Department			

St. Claire Regional donates antibiotics to the Prince of Peace home for girls in Guatemala

The Prince of Peace (POP) home for girls is a Kentucky based orphanage. Currently 16 churches located throughout the state from Morehead to Louisville sponsor and visit the POP. There are over 50 girls at the home and they can range in age from 3 into their twenties. Many of the girls have been physically abused, raped or found wandering on the streets abandoned by their parents. The goal of the home is to take the girls in providing a safe haven, educate them so they can become self-sufficient and learn a better way of life. The POP hosts churches throughout the year to help maintain the home and above all, to show the girls love. The visiting church teams work on various projects such as painting, sewing, mowing the lawn, building projects or an oil change for the vehicles.

For the past five years, Abby Baker, St. Claire Regional coordinator of medical staff development and recruitment, has had the privilege of traveling to the POP on a mission trip with Living Water Church in Mt. Sterling. Each year during their planning phases the POP will share with the group their most emergent needs. One of their challenges is transporting as many goods as possible at a minimal cost. In preparation for her trip in October, she shared that the clinic was in need of antibiotics with Mark J. Neff, SCR President/CEO. Many of the medications and medical

equipment donated to the home are typically expired or outdated. Regardless of the expiration dates the clinic is just happy to receive anything that they can get. For those that have never visited a third world country the medical care that they receive compared to ours in the US is by far inferior. Baker would like to express her gratitude and appreciation to St. Claire Regional for donating the antibiotics to the POP so the girls can receive adequate care.



UPCOMING C.E. Programs

November 20 | Tumor Board

8:00 - 9:00 AM

SCR Teleconference Room

Credit: ACPE, Category 1 AMA, Nursing

December 2 | Journal Club

12:00 - 1:00 PM

SCR Library - Education Room

Credit: ACPE, Category 1 AMA

December 2 | BLS Check Off

1:00 - 4:00 PM

CHER 102C

RSVP with KaSandra Hensley at ext. 6830
or kasandra.hensley@st-claire.org

December 3 | Modern Treatment of Localized Pancreatic Cancer and Strategies to Improve Resectability of Colorectal Liver Metastases

6:00 - 7:00 PM

SCR Cafe D

Credit: Category 1 AMA, Nursing

Register at www.neahec.org/cancerCE

December 4 | Tumor Board

7:30 - 9:00 AM

SCR Teleconference Room

Credit: ACPE, Category 1 AMA, Nursing

December 8 | Morbidity & Mortality

8:00 - 9:00 AM

SCR Library - Education Room

Credit: ACPE, Category 1 AMA

December 16 | Interdisciplinary Grand Rounds

12:30 - 1:30 PM

SCR Library - Education Room

Credit: ACPE, Category 1 AMA

December 18 | Tumor Board

8:00 - 9:00 AM

SCR Teleconference Room

Credit: ACPE, Category 1 AMA, Nursing



222 Medical Circle • Morehead, KY 40351

Annual Tree Lighting

Date: Wednesday, Dec. 2

Location: Outside SCR's main entrance

Time: Ceremony begins at 10 a.m.

MSU Student Jazz Ensemble will be playing Christmas music.

For more information, contact Regina Thompson at ext. 6517 or regina.thompson@st-claire.org

Refreshments will be served!

Breakfast With Santa

Date: Saturday, Dec. 5

Location: SCR Cafe A-D

Time: 9 am - 11 am

For more information please contact:

Barb Davis at ext. 7621 or bldavis@st-claire.org

Angel Beamon at ext. 7599 or ambeamon@st-claire.org

St. Claire Regional Medical Center's
EMPACT
Employee Activities/CQI Team



St. Claire Regional is a sponsored ministry of the **Sisters of Notre Dame** Covington Province

Staff Christmas Party

SCR Main Cafeteria

Night shift | Thursday, Dec. 10

10:00 p.m. to 11:30 p.m.

Day/Evening Staff | Friday, Dec. 11

7:30 a.m. to 9:30 a.m. & 2:30 p.m. to 4:00 p.m.

Staff Christmas Gifts may be picked up during Christmas party hours.

** Don't forget: Santa will be here to spread holiday cheer!*

St. Claire Regional Medical Center
NEWSBRIEF

Have an article or event to submit for the Newsbrief?

Please send articles and/or information to be placed in the SCR Newsbrief to michael.ash@st-claire.org

Visit the SCR web site at www.st-claire.org/newsbrief to read past editions of the SCR Newsbrief

Need a Camera to Cover a SCR Event?

The Marketing/PR Dept. has several cameras available for loan.

Contact Hannah Conn at ext. 6927 for more information.

