

St. Claire Regional Medical Center

NEWSBRIEF

SCR Family Medicine Residency Welcomes Phillip "Brad" Baker, DO	2	Nina Lum, MD Selected as Chief Resident for 2014-2015	10
New Job Roles Around St. Claire Regional	4-5	Outstanding Performance in Bedside Medication Verification	10
International Sisters of Notre Dame visit SCR	5	Upcomming CE Programs	15

SCR's Stroke Care Program WINS

Submitted by Christa Thompson



**RISE
STAR
AWARD**



SCR STROKE IMPLEMENTATION TEAM

From left to right: Cathy Shely, PharmD, Director, Pharmacy; Michelle Rayburn, MSN, RN; Danette Fyffe, Learning/Organizational Development Coord.; Jean Jones, RD, CDE, MLDE; Nancy Maggard, RN; Rebecca Hitchcock, RN; Debbie Neff, PT, Director, Rehab Services; Stephen Damron, MD, Hospitalist, Medical Director of Stroke Program; Lee Ann O'Bryan, MBA, R.T. Admin. Director of Informatics / Diagnostic Imaging; Christa Thompson, MSN, RN; Donna Fannin, Laboratory Director and Courtney Hollingsworth, BSN, RN, Director of Cardiopulmonary Service / ICU.

Not pictured: Lerae Wilson, MSN, RN, NEA-BC, VP-Patient Services/Chief Nursing Officer; Caren Daniels, MD, Medical Director, ED; Mattie Burton, PhD, RN, Director Learning/Organizational Development; Phelan Bailey, RN, Director of Emergency Services; Michelle Garvin, Patient Care Coordinator; Nick Hammonds, RN, CEN, CFRN, Director of Informatics; Chris McDavid, RN, CFRN; Lisa Ray, Manager, Performance Improvement; Kim Short, RN

Progressing Toward Primary Stroke Center Certification

The Stroke Care Network awarded St. Claire Regional's Stroke Care Program a "Rising Star" award at its annual summit on June 27 in Lexington, Kentucky. The award recognized SCR's progress towards accreditation as a Primary Stroke Center. SCR is an affiliate hospital in the Stroke Care Network created by UK Comprehensive and Norton Healthcare to develop the first community-based stroke program in the region.

SCR physician and medical director of the Stroke Care Program, Dr. Stephen Damron, said, "There are 24 hospitals in the stroke network at this time, and 4 awarded at the summit meeting. We were recognized

continued on pg. 2

for rapidly making meaningful progress toward accreditation as a Primary Stroke Center. If we continue to collaborate and educate, SCR will reach accreditation in the near future.”

As the leading cause of disability and the fourth leading cause of death, stroke kills 137,000 Americans a year (1 in 18 deaths). This year alone, 795,000 Americans will have a new or recurrent stroke, equaling to one stroke every 40 seconds.

Combatting this statistic in our community requires excellent public education, staff training and a commitment to team work at all levels. Cooperation

among SCR staff is vital in creating a healthcare team that is dedicated, competent and well educated in providing the best stroke care at SCR.

SCR’s Stroke Care Program has created subcommittees within the stroke implementation team to develop better stroke policies, protocols and education for SCR staff and the public.

The Rising Star award recognizes the progress made with SCR’s Stroke Care Program and the commitment of our stroke team members, along with being a milestone in the program’s journey towards accreditation as a Primary Stroke Center.

Phelan Bailey, RN, Director of Emergency Services Passes the CPN Exam

Submitted by
Lerae Wilson, MSN, RN, NEA-BC
VP-Patient Services/Chief Nursing Officer

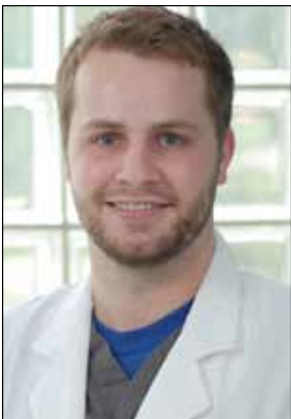

Phelan Bailey, RN, CPN
Director of Emergency Services

Phelan Bailey, RN, recently passed the CPN (certified pediatric nurse) exam.

Lerae Wilson, MSN, RN, NEA-BC, VP-Patient Services/Chief Nursing Officer, said, “Phelan is the first RN at SCR to pass the CPN exam. He studied very hard to pass considering the CPN exam is one of the hardest nursing exams. Congratulations to Phelan for achieving this great accomplishment.”

St. Claire Regional Family Medicine Residency Welcomes Phillip “Brad” Baker, DO

Submitted by Dee Hamm



Brad Baker, DO

Dr. Phillip “Brad” Baker graduated from the University of Pikeville, Kentucky College of Osteopathic Medicine in May 2012. An Eastern Kentucky native, Dr. Baker was born in Morehead and he completed his undergraduate education at Morehead State University. His hobbies include camping, hiking, fishing, attending concerts and spending time with friends and family, including his three dogs. Please join us in welcoming Dr. Baker to St. Claire Regional Family Medicine Residency.



Did You Know We Deliver Babies?

Our family physicians and nurse midwife provide prenatal care including delivery of your baby at St. Claire Regional Medical Center. Newborn care and breastfeeding classes are also available on a monthly basis.

 St. Claire Regional
Family Medicine

MOREHEAD

316 W. 2nd Street | Morehead, KY 40351
606.784.3771

St. Claire Regional Family Medicine can take care of all of your family's health care needs as we provide care for all ages.

- Newborn and well-child care
- Yearly exams
- School, work & CDL physicals
- Sick visits
- Chronic disease management
- OB & prenatal care

NEW JOB ROLES

AROUND ST. CLAIRE REGIONAL

Submitted by

Randy McCleese, CHCIO, LCHIME, FCHIME, FHIMSS
VP/Information Services & CIO



Lee Ann O'Bryan, MBA, R.T.
Admin. Director, Informatics/
Diagnostic Imaging

Lee Ann O'Bryan, MBA, R.T. has been promoted to the role of Administrative Director of Informatics, which was developed to oversee informatics at the corporate level. This position has the responsibility to ensure consistency among the systems used by SCR. Lee Ann will report to the CMO and to the CIO, for technology integration. Lee Ann will also continue oversight responsibilities of Diagnostic Imaging with increased support of Diagnostic Imaging supervisors.



Nick Hammonds, RN, CEN, CFRN
Director, Informatics

Nick Hammonds, RN, CEN, CFRN has accepted the position of Director of Informatics—Hospital Services. Nick's role will be to primarily support Meditech and its utilization throughout the hospital. He will be involved in all aspects of information systems utilization for inpatient and outpatient services within the hospital. Nick will report to the Administrative Director of Informatics.

Others members of the Informatics team include Neal Conley, Linda Griggs, Bookie Ginter, Linda Conyers and Tammy Crager. Their roles of supporting LSS, Allscripts and Meditech will continue.

Submitted by

Lerae Wilson, MSN, RN, NEA-BC
VP-Patient Services/Chief Nursing Officer



Michelle Rayburn, MSN, RN
Interim Nurse Manager

Michelle Rayburn, MSN, RN, is now the Interim Nurse Manager on Third North. Michelle has been with St. Claire Regional since 2013 in the position of Clinical Support Leader.

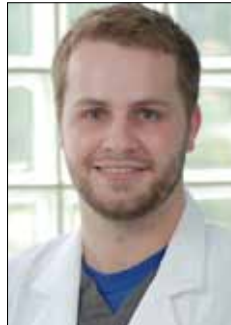

Phelan Bailey, RN, CPN
Director of Emergency
Services

Phelan Bailey, RN, is now the Director of Emergency Services. Phelan has been with SCR since 2009, working first as a PCA, then Registered Nurse and most recently as Nurse Manager of the Emergency Department.



Christa Thompson, MSN, RN
Nursing Education Coord.

Christa Thompson, MSN, RN, is now the Nursing Education Coordinator. Christa has been with St. Claire Regional since 2013 as a Clinical Nurse Educator for the Med./Surg. areas.

Submitted by
Chris McClurg, VP-Finance



Jackie Stamper
Revenue Cycle
Consultant

Jackie Stamper has accepted the position of Revenue Cycle Consultant. Jackie has been with SCR for 37 years and was previously Patient Access Manager. As Revenue Cycle Consultant Jackie will be working to improve processes across the SCR system.



Shawna Sargent,
Billing Specialist
Director, Patient Access

Shawna Sargent has accepted the position of Director of Patient Access. Shawna will continue to take on her currently responsibilities as a Billing Specialist in addition to the duties of Director of Patient Access.

International Sisters of Notre Dame Visit SCR

Submitted by Sr. Judi Lambert

Sisters of Notre Dame from all around the world enjoyed a visit to St. Claire Regional on July 23.

Every two years, the Sisters of Notre Dame offer sisters from overseas the opportunity to visit the four provinces of the Sisters of Notre Dame in the United States. At each province, the sisters tour the various sites where the local sisters have their ministries. The five sisters from Germany and South Korea, had already visited the provinces in Toledo and Chardon, near Cleveland, Ohio.

During their visit to Covington, they have toured Cincinnati, Northern Kentucky, the Cathedrals, several churches and enjoyed a riverboat cruise. While in Morehead, they toured the hospital and CHER building. Next, they will visit our province in Los Angeles and then head home.



Back row left to right: Sr. Joell Overman, former administrator of SCR, Covington; Mark J. Neff, SCR President/CEO; Sr. Margaret Agnes Hemmerle, Covington; Sr. Luzilla Garming, Germany; Sr. Raphaelis Koenemann, Germany and Prof. Wilhelm Kossenjans, translator, Cincinnati

Front row left to right: Sr. Jeanne Frances Cleves; Sr. Marie Joanne Na, South Korea; Sr. Marie-Theres Hasenbeck, Germany; Sr. Lucia Maria Bergrath, Germany; Sr. Rita Geoppinger, Covington and Sr. Judi Lambert, SND, BCC, Director/Mission & Pastoral Care

St. Claire Regional **Family Medicine** EXPRESS

THE SAME GREAT SERVICES AT A **NEW LOCATION**

Beginning August 1, 2014, St. Claire Regional Family Medicine's walk-in service with extended hours will be relocating. St. Claire Regional Family Medicine Express will offer the same convenient, non-urgent medical services at our new location **inside of St. Claire Regional Outpatient Center.**



CONDITIONS TO BE TREATED AT FAMILY MEDICINE EXPRESS

- Colds/Flu
- Common Illnesses
- Skin Conditions
- Minor Injuries
- Sports Physicals
- Flu & Tetanus Vaccines

For management of ongoing illnesses or for appointments with a primary care provider, scheduled appointments are available at St. Claire Regional Family Medicine Morehead. **606.784.3771.**

St. Claire Regional Family Medicine EXPRESS

Located inside St. Claire Regional Outpatient Center
On U.S. 60 next to Aaron's Best One

1028 East Main Street, Morehead, KY 40351

HOURS

MONDAY - FRIDAY
8:00 a.m. - 8:00 p.m.

SATURDAY
9:00 a.m. - 12:30 p.m.

Look Good...Feel Better



It's like a makeover for the spirit.

Look Good...Feel Better is a free program that helps women look their best during cancer treatment. At Look Good...Feel Better sessions, experienced cosmetologists teach cancer patients beauty tips to help minimize the appearance-related side effects of chemotherapy and radiation. Good makeup application and a wig or turban can bring back your former appearance or create an entirely new one. In looking better, you'll experience renewed self-confidence and self-esteem.

It's like a makeover for the spirit. And that's a beautiful thing. To learn more about Look Good...Feel Better or other American Cancer Society programs for patients, call 1-800-227-2345 or visit cancer.org.

The next Look Good...Feel Better sessions are scheduled for:

Friday, August 15

Friday, September 19

Friday, October 17

Friday, November 21

1pm-3pm

St. Claire Regional-Main Campus

1st Floor Women's Imaging Center

To RSVP, call: Risa Elam at 606.783.6760



Look Good...Feel Better®



Personal Care Products Council
Foundation

NCA National
Cosmetology
Association

WOMEN'S IMAGING & AESTHETICS

 St. Claire Regional
Medical Center

Splash into Summer AESTHETICS SALE

July 14 - August 28

Stop by to take advantage of our summer sale and receive **double Brilliant Distinctions® points** for every purchase. Call **606.783.6760** to schedule your **FREE consultation**.

BOTOX®
—Cosmetic
onabotulinumtoxinA injection

Latisse®
(bimatoprost ophthalmic solution) 0.03%

Juvéderm®

SkinMedica®
An Allergan Company

Buy 1 Get \$200 OFF the 2nd
syringe of Juvederm® Ultra XC,
Juvederm® Ultra Plus XC or
Juvederm Voluma® XC.



10% OFF BOTOX®



Transform Your Skin in 90 Days

**SkinMedica® TNS Recovery
Complex®** has been clinically shown
to improve the appearance of fine
lines and wrinkles, skin tone,
texture and resiliency.

*Buy a 90 day supply for
only \$259*



Eye Rejuvenation Package

Buy Latisse® and get \$20
OFF TNS Eye Repair®. Plus, be
entered into a drawing to win
a **FREE Latisse®**.



Week 1



Week 16



SkinMedica® Basic Skincare Package



for only \$99



Located on first floor of St. Claire Regional Medical Center | **606.783.6760**

SkinMedica® products also offered at St. Claire Regional Family Medical Supply

GIFT CERTIFICATES AVAILABLE

SCR Staff: Stop by Women's Imaging & Aesthetics for additional staff discounts
during our Splash into Summer Aesthetics Sale.

Nina Lum, MD

Selected as Chief Resident for 2014-2015

Submitted by Dee Hamm



Nina Lum, MD, Chief Resident of St. Claire Family Medicine Residency

Each year, one resident is elected by their peers to serve as Chief Resident during their PGY-3 year. The Chief Resident is chosen for their leadership skills and clinical acumen. They function as a liaison between administration, faculty and residents, supervise coverage of call responsibilities and work closely with the residency administrator, site director and coordinators to identify opportunities in the residency and seek prompt, effective, and workable solutions.

It is with great pride that we announce

Nina Lum, MD, as the 2014-2015 Chief Resident for the St. Claire Regional Family Medicine Residency Program. Dr. Lum hails from Douala, Cameroon and is a graduate of University of Sint Eustatius School of Medicine in Netherlands Antilles.

SCR Volunteer Auxiliary is a friend to the Rowan County Library

Submitted by Regina Thompson

After a successful used book sale on the 1st floor, the SCR Volunteers donated a total of 142 hardback and 182 paperback books to the Rowan County Public Library. You too can be a friend of the library! You can volunteer in the Rowan Co. Public Library Friend's Book Store by pricing items, keeping the shelves organized, selling items or donate books and other items for the bookstore. All proceeds from the Friends Book Store sales benefit the library and their programs. Call Friend's Book Store President, Dave Muncy at 784-2934 for more information.

Thank you to everyone who donated books during the Auxiliary Book sale. The donated books help fund St. Claire Foundation programs.

Outstanding Performance in Bedside Medication Verification

Submitted by BMV Team

The St. Claire Regional Bedside Medication Verification (BMV) team would like to acknowledge the outstanding performance from everybody utilizing the bedside medication verification. Our scanning rates continue to climb and help increase our patient's safety. Our scanning rates for medications and patients are reaching 95% and 96% respectively. These are fantastic rates and as we move forward into different areas of the hospital we continue to have great success due to the collaborative efforts given by all the care givers. We want to recognize the top four staff members from the second quarter of 2014.

1st Place (tie) Chanette Kiser, RN
ICU
99.89 % Scan Rate

Katherine Endicott, RNA
3 Center
99.89 % scan rate

2nd Place Merry-Jo Cloud, RN
3 Center
99.86 % scan rate

3rd Place Jenilee Tierney, RN
3 Center
99.73% scan rate

These individuals have helped to ensure the safest patient care possible at St. Claire Regional and we invite you all to join us in congratulating them on their achievement. If you would like to contact the BMV team you can email us at BMV@st-claire.org.



HEALTH IMPACT SERIES

RSVP (REQUIRED)

Contact **Cheryl Keaton** at **606-657-3218**
or **CKeaton@Centertech.com**



FEATURING

Dr. Thomas Frieden
*Director of the Centers for
Disease Control & Prevention*

&

U.S. Rep. Hal Rogers
5th District of Kentucky



WEDNESDAY, AUGUST 6TH

10 A.M. – 2 P.M. EDT

Morehead Conference Center
111 East First Street in Morehead

FREE & OPEN TO THE PUBLIC

*Finding Solutions & Celebrating Champions
For Cancer, Diabetes, Heart Disease & Obesity Awareness*

Sponsored by:



The following comments are from SCR patients that completed our Press Ganey patient satisfaction surveys in June

HIGHLIGHTING
Our Champions

AMBULATORY SURGERY

I received excellent care from all the nurses and **Dr. Clayton**.

Dr. Clayton was very thorough in explaining the procedure to my husband.

Dr. Clayton is one of the best physicians I've ever had. He is very kind and I felt completely at ease prior to surgery. The nurses were great, especially **Susie Hargett**.

I was treated very well by all staff in same day surgery and by **Dr. Clayton's** office staff. Also, a special thank you to **Kathy Trent**, purchasing agent and **Sheila Hamilton**, podiatry secretary for their help.

EMERGENCY DEPT

My nurse, **Ryane David**, was amazing. She was so good with my son and very informative to my wife and I. I couldn't be happier with her.

Dr. Paul Turley was very attentive. He gave great recommendations to me and my family and took time to personally contact my attending internist to make a plan for me until I could see my cardiologist.

Thanks to **Dr. Paul Turley**, there is no more pain from my medical problem.

My nurse, **Crystal Biddle** was great.

My nurses, **Lula Pecco** and **Brittany Engle** were wonderful! I couldn't ask for better care.

Dr. Jeff Wicker was very compassionate and comforting!

Nancy Conn, registration clerk, was great!

HOME HEALTH

I would never recommend any other hospital but SCR. They have the most caring and outstanding staff. **Shannon Moore, RN**, is exceptional.

Nathan Dillon, was the best home health nurse my wife and I have ever had.

Annette Sparks is my home nurse. She is an excellent care giver, a very good nurse and cares for others.

Pam Garheart, RN, is an angel in disguise! Loved her! She is very efficient and caring.

Tonya Kennedy is my home health nurse. She gives me good service and I wouldn't trade her for the world!

Nurse Shannon Moore is very attentive and qualified to be my caregiver.

I really miss the nurses after I no longer received care from **St. Claire Home Health**.

These girls are great especially **Pam Compton, RN**.

INPATIENT

They are very nice and very considerate in the ER. **Dr. Ravi** and the ER team were very helpful.

Dr. Burrows was very kind and considerate!

All SCR staff are very nice and helpful.

Dr. Crouse and **Dr. Stanfield** impressed us with them coming in on Sunday to do a hip replacement.

Dr. Burrows, Dr. Ledford and all associates are excellent.

The wound care nurses were wonderful, including **Jeanie Stamm** and all the other ladies. They made sure I knew how to do the dressing before we went home.

All of the doctors were great. **Dr. Burton** and **Dr. Phillips** were so concerned about my husband's health before and after surgery.

Chealsea Roe, RN, was absolutely wonderful. She had excellent nursing skills and was very kind.

Nurse **Chris Do** was especially efficient when my IV came loose.

MEDICAL PRACTICE

My husband and I are deaf. We needed an interpreter to understand the doctor. **Kimberly L. Bromogen** did a good job.

Erica Lee, RN, made sure that we were well taken care of and that all questions were answered.

Dr. Burrows is always very concerned with the well-being of his patients.

Dr. Ramey is wonderful. She cares about the whole family and making sure that everyone is taken care of. She always spends time talking

about and answering all questions that we have.

One of the primary reasons we've been patients of at **St. Claire Regional** for almost two decades is the exceptional level of care we receive, including knowledge, keeping us in our health care decisions, willingness to explain and compassion.

SCR has a very nice, friendly and efficient staff!

I really liked **Leslie Watts, APRN**.

Dr. Cupp is a very good doctor. He is kind and very interested in the well-being of his patients. He is very knowledgeable and helpful.

Dr. Ramey is an excellent physician. She is knowledgeable, caring and understanding and I highly recommend her to others.

Dr. Melahn is as good as it gets. He is my favorite physician.

SCR's staff is always professional.

SCR's staff were very courteous.

Dr. Gina Harrison went above and beyond her medical duties in my opinion. While a patient she would even call me on the phone to make sure I felt ok and to just check on me. During my entire hospital stay, she made sure my family and I had no questions.

SCR Family Medicine in Sandy Hook went above and beyond my expectation. I have already told my fellow employees that they should consider Family Medicine in Sandy Hook. I will continue to tell people how they went above and beyond expectations.

We loved **Dr. Hunter** and her nurses! Everyone was great!

Dr. Ramey is an excellent doctor. I have recommended her to all my family and friends

Dr. Hunter was wonderful. I appreciated the fact that she spoke in terms I could understand. She spent an appropriate amount of time with me, and never made me feel rushed. She coupled professionalism with friendliness in a very impressive fashion. I look forward to seeing her again.

Mary Caric is awesome!

I am very satisfied with **Dr. Hunter's** decision for my treatment. She listened to my need to let my injury heal naturally instead of expensive MRI or surgery right off.

Dr. Burrows is always very attentive to my concerns when I see him. He listens to me and answers all my questions.

I have seen **Glen Standifer, APRN** on several occasions and I am absolutely pleased and confident in his abilities. He takes time to hear my concerns and goes out of his way to offer advise for at-home care.



Golf Ball Drop

Thursday, Sept. 11, at 12:30 p.m.
Eagle Trace Golf Course

In conjunction with the 20th-Annual
St. Claire Foundation Charity Golf Outing

Sponsored by



Our fingers are crossed for a beautiful day at our 20th-annual golf outing. Hopefully the only shower will be the sight of up to 1,000 golf balls raining down on a target during our inaugural Golf Ball Drop Raffle, sponsored by Fleming-Mason Energy.

At lunchtime, numbered golf balls will be dropped from a Fleming-Mason Energy bucket truck onto a target.

The owner of the first ball into the hole (or nearest to it) will win half of the raffle pot (up to \$5,000)! The rest of the proceeds will assist St. Claire Regional with preparations for a new medical office building to combine the health care providers and services of Cave Run Surgical Specialists and Morehead Medical Specialists.

Chances are \$10 each. Your number(s) will be emailed to you. Please keep that email. You need not be present to win. The winner will be notified. Chances are nonrefundable.

GOLF BALL DROP RAFFLE ENTRY FORM

To purchase chances, complete the entry form and return it, with payment, to: St. Claire Foundation, 222 Medical Circle, Morehead, KY 40351. Or you may buy chances online at www.st-claire.org/golfballdrop.

Online sales will close on Sept. 10 at noon EDT.

Name: _____

Daytime Phone: _____

Address: _____

City/ST/ZIP: _____

Email: _____

of Chances: _____

Payment (# of Chances x \$10): _____



Happy Birthday



8/1	Becky Lynn Crank Carolyn A Moore Teresa J Swartz	Food Services FM - Olive Hill FM- Owingsville
8/2	Aryn M Meritt Brittany Nicole Riddell Krista Lynn Staton	Pastoral Radiology MMS Clinical Services
8/3	Charlie Matthew Cantrell Gena Marie Williams	Respiratory Therapy MMS Clinical Services
8/4	Susan Marie Craig Thomas E Lewis	Behavioral Health Unit St. Claire Foundation
8/5	Cathy C Galloway Kenneth Sean Hensley Jodie Ann Middleton	Infusion Solutions Physical Therapy Home Health
8/6	Malerie Ruth Ace Lois J Vice	3rd Floor Central Home Health
8/7	Holly Lynn Hilterbrand	Laboratory
8/8	Leatha F Backus Kimberly Y Bromagen Suanne Stokes Bushong Tammy Renee Hatfield Lauren Nicole Holbrook Carol Lynn Kelsey Rae Ann Laine Sally C Taylor	Patient Access FM- Owingsville Radiology Physicians OPCC Float Dept - Unit Sec ICU Environmental Services Central Scheduling
8/10	Trina O Adams Phelan D. Bailey Craig H Burrows Jeanne F Cleves Brenda Kay Evans Sarah Alane Hurlburt Tammy Sue Stephens	Cave Run General Surgery Emergency Department FM - Morehead Nursing Administration Environmental Services FM - Sandy Hook Environmental Services
8/11	Brittany JoAnna Barker Robin Renae Conley Tabatha Lynn Harmon Erma C Hollingsworth Alyssa Ashley Hunter Russell M Ingram Delena R Peters Michele Rae Story	Patient Access Family Medical Supply Laboratory OPCC FM - Morehead Patient Access Nursing Administration Emergency Department
8/12	Mary Alice Loper	FM - Morehead
8/13	Jessica Gayle Caudill Patricia A Gardner Opal Harmon Tami M Sammons Dianna Lynn Trusty	AHEC Laboratory Food Services SCMG Central Billing Office Food Services
8/14	Melissa Wagner DeAtley Kandi R Ginn Rhonda Gale Riley	3rd Floor Central MMS Clinical Services Float Dept - Unit Sec
8/15	David A Burns Pamela A Compton Kara R Skaggs	Pharmacy Home Health Cave Run General Surgery
8/16	Gregory J Bausch Shalimar Miller Stephen A Williams	SCR Medical Group Admin 4th Floor Nursing Radiology Physicians
8/17	Anna Kathern Gray Alisca Rene Musser-Elliott Kimberly Diane Riley	3rd Floor North Home Health MMS Clinical Services
8/18	Rhonda Lee Craig Jeffrey Hughes	Behavioral Health Unit Sleep Lab
8/19	Cassie Louise Dailey Katherine Nicole Endicott Kayla R Jones Ricky D Lewis Stacy Lynn Triplett	Food Services 3rd Floor Central Emergency Department Security Services Echo
8/20	Sherri Barker Lisa Crouch Matthew Paul Davis Mansha U Kahloon Sheree Dawn Walker	MMS Clinical Services Laboratory 3rd Floor North MMS Clinical Services Emergency Department
8/21	Melinda F Barker Kayla Elizabeth Hall Lee Ann O'Bryan Donna L Sloan Connie Elaine Stone	Laboratory FM - Morehead SCR Informatics Environmental Services Family Medical Supply
8/22	Penny Pyle Littleton Blair McKinney	Wound Care/Hyperbaric Central Scheduling

8/23	Joseph E Easter Ashley D Perry	Environmental Services MRI
8/24	Jay Michael Burton Theresa L Hanshaw John C McDavid Kayla J Nichols Stephanie J Simmons Katrina Glen Wallace	Cave Run General Surgery FM - Olive Hill Nursing Administration 3rd Floor North MMS Clinical Services SPD
8/25	Matthew G Lewis	Cardiology
8/26	Deborah L Griffin Sylvia Lynn Hedge Michael Craig Helphinstine Derrick W. Stowers Mary Lou Webb Paula Jean Williams Lauren Meredith Wooten	Cave Run General Surgery PACU Radiology Infusion Solutions Surgery Family Medical Supply MMS Clinical Services
8/27	Donna Marie Besant Brenda Kay Cundiff Melissa Duff Carrie Emmons Anita Maria Hughes Ronald Christopher Salyers Matt Watts Debra L White Chad D Wright	Administration Surgery Cave Run Clinic Administration Home Health Family Medical Supply AHEC Marketing and PR Respiratory Therapy Emergency Physicians
8/28	Marcia Lynn Bond Regina D Porter	Food Services Home Health
8/29	Michelle Beasley Jennie K Crouch Joshua E Griffith Corey Blake Pritchard	Rehab Unit ICU Respiratory Therapy Emergency Department
8/30	Joshua Ratliff	Information Services
8/31	Richard Hager Darnell David W Victor Mandy S Webb	Infusion Solutions Cave Run General Surgery 3rd Floor Central

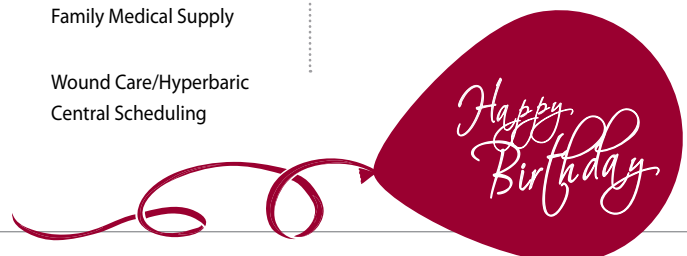



UPCOMING C.E. Programs

August 1 | Tumor Board

7:30 - 9:00 AM

SCR Teleconference Room

Credit: ACPE, Category 1 AMA

August 6 | Journal Club

8:00 - 9:00 AM

SCR Library - Education Room

Credit: ACPE, Category 1 AMA

August 12 | Morbidity & Mortality

8:00 - 9:00 AM

SCR Library - Education Room

Credit: ACPE, Category 1 AMA

August 15 | Tumor Board

8:00 - 9:00 AM

SCR Teleconference Room

Credit: ACPE, Category 1 AMA

September 3 | Journal Club

8:00 - 9:00 AM

SCR Library - Education Room

Credit: ACPE, Category 1 AMA

September 5 | Tumor Board

7:30 - 9:00 AM

SCR Teleconference Room

Credit: ACPE, Category 1 AMA

September 9 | Morbidity & Mortality

8:00 - 9:00 AM

SCR Library - Education Room

Credit: ACPE, Category 1 AMA

September 17 | Interdisciplinary Grand Rounds

12:30 - 1:30 PM

SCR Library - Education Room

Credit: ACPE, Category 1 AMA

September 19 | Tumor Board

8:00 - 9:00 AM

SCR Teleconference Room

Credit: ACPE, Category 1 AMA

Dessie Trent, RN, Certified Rehabilitation Nurse

Submitted by Debbie Hayes

Dessie Trent, RN passed her Rehabilitation Nurse Certification exam making her the very first nurse at SCR to become a certified Rehab nurse. Dessie studied many hours for this exam and worked very hard to achieve this title.

Debbie Hayes, RN, Nurse Manager IRU/TCU, said, "I am very proud of Dessie's dedication to her profession and to continuing her education. Congratulations Dessie!"



Debbie Hayes, RN, Nurse Manager IRU/TCU and Dessie Trent, RN, Certified Rehabilitation Nurse



Randy McCleese, CHCIO, FCHIME, FHIMSS, SCR's VP of Information Services and CIO, presented at the Most Wired Hospitals and Health Systems Awards at the AHA Leadership Summit on Wednesday, July 23.



Randy McCleese, CHCIO, FCHIME, FHIMSS, SCR's VP of Information Services and CIO



SPLASH INTO SUMMER AESTHETICS SALE

Date: Monday, July 14 - Thursday, August 28

Location: Women's Imaging & Aesthetics

Time: Monday - Friday • 8:00 a.m. - 4:00 p.m.

Extended Hrs. on Thurs. • 8:00 a.m. - 6:00 p.m.

For more information contact
Risa Elam at ext. 6760
or Risa.Elam@st-claire.org

BREASTFEEDING CLASS

Presented by Franny Meritt, CNM

Date: Thursday, August 14

Location: Family Medicine location in Morehead

Time: 6 p.m. - 8 p.m.

For more information contact
Edna Gagliano at ext. 7554 or call the
Family Medicine location in Morehead
at ext. 3771

NEWBORN CARE CLASS

Presented by Alyssa Hunter, MD

Date: Thursday, August 21

Location: Family Medicine location in Morehead

Time: 6 p.m. - 8 p.m.

For more information contact
Edna Gagliano at ext. 7554 or call the
Family Medicine location in Morehead
at ext. 3771

Have an article
or event to submit
for the Newsbrief?

St. Claire Regional Medical Center
NEWSBRIEF

Please send articles and/or information
to be placed in the SCR Newsbrief to
nick.bear@st-claire.org.

Visit the SCR web site at
www.st-claire.org/newsbrief to read
past editions of the SCR Newsbrief

NEED A CAMERA TO
COVER A SCR EVENT?



The Marketing/PR Dept. has several cameras
available for loan. Contact ext. 6419 for more
information.