

St. Claire Regional Medical Center

NEWSBRIEF

SCR Women's Imaging Center to Host Free Screenings 2
 St. Claire Foundation Receives \$1.25M Endowment 3

Benifits Fair 5
 CE Programs 7

Lerae Wilson, RN MSN, NEA-BC Named KONL President

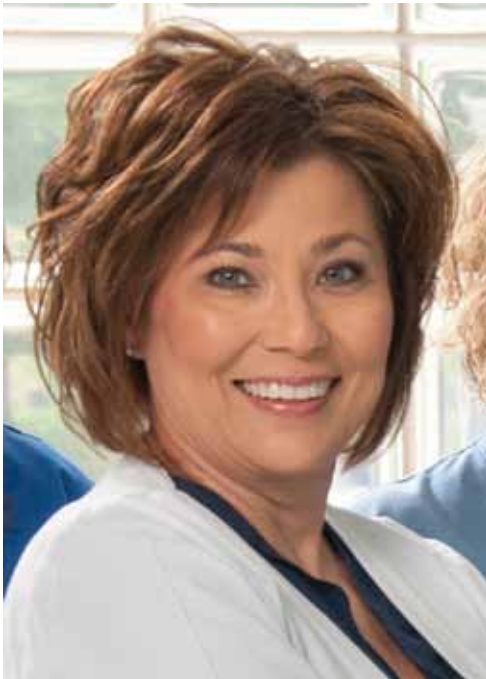

Lerae Wilson, RN, MSN, NEA-BC, St. Claire Regional Vice President Patient Services/Chief Nursing Officer,

Lerae Wilson, RN, MSN, NEA-BC, St. Claire Regional Vice President Patient Services/Chief Nursing Officer, has been named the 2013 president of the Kentucky Organization of Nurse Leaders (KONL). Lerae served as the Bluegrass District Leader for KONL from 2007-2012 and most recently as president-elect for the organization.

The KONL is a non-profit organization and chapter of the American Organization of Nurse Executives (AONE). It is also an allied society of the Kentucky Hospital Association (KHA). The purpose of the organization is to advance the development of effective administrative leadership in nursing services, in sites where healthcare is delivered.

"It is a pleasure and a privilege to work among and be selected to lead such a talented, diverse, engaging group of nursing leaders across the state," Lerae said of her recent appointment.

Lerae joined St. Claire Regional in 2007 as the Director of Nursing and was promoted to Vice President Patient Services/Chief Nursing Officer in 2011. She earned her master's degree in nursing administration from the University of Phoenix, a post certificate in Nursing Education from Kent State, and is currently working on her doctorate of nursing practice (DNP) at Wright State University. Additionally, she is a national appraiser for the American Nurses Credentialing Center Magnet Nursing Recognition Program.

"It is a pleasure and a privilege to work among and be selected to lead such a talented, diverse, engaging group of nursing leaders across the state."

Lerae Wilson, RN, MSN, NEA-BC, St. Claire Regional Vice President Patient Services/Chief Nursing Officer,



CHECK OUT THE SCR NEWSBRIEF ONLINE AT www.st-claire.org/newsbrief

St. Claire Foundation, Cardinal Office Products Announce Partnership in Giving Collaboration

submitted by Tom Lewis

The St. Claire Foundation and Cardinal Office Products have announced a program that will allow area businesses to support quality health care in the region simply by buying office supplies.

Through the Partners in Giving Program, 5 percent of a participating company's purchases from Cardinal will go directly to the St. Claire Foundation in that company's name, said Paul Hollan, Cardinal Vice President and Regional Sales Manager.

The Foundation was established in 2000 to raise money to support the mission and services of St. Claire Regional Medical Center.

"With the Partners in Giving Program, office products purchases can now make a difference in your community every day," Hollan said. "Your business gets the office products it needs, the St. Claire Foundation gets a new source of funding that it needs, and it costs you nothing extra."

Cardinal also plans to donate 5 percent of St. Claire Regional's purchases from the office products company to the St. Claire Foundation.

"We are so thankful for all of the people, organizations, and businesses who support the St. Claire Foundation," said Tom Lewis, the Foundation's Executive Director.

"But for Cardinal to go the extra mile and provide others with such a convenient means of support for our mission, at the expense of their own profit margin, speaks volumes about the company's community spirit and pay-it-forward philosophy."

Cardinal Office Products is the largest independently owned office products dealer



Mark J. Neff, St. Claire Regional President/CEO; Mike Sybolt, Cardinal Territory Sale Manager; Paul Hollan, Cardinal Vice President and Regional Sales Manager and Tom Lewis, St. Claire Foundation Executive Director

in Kentucky and has been a supporter of charitable organizations in the state for more than 55 years.

For information on how to support the St. Claire Foundation through the Partners in Giving Program, contact Mike Sybolt at (859) 619-8513 or at msybolt@cardinalos.com.

St. Claire Regional Celebrates Breast Cancer Awareness Month with Free Health Screenings and Breast Exams

In honor of breast cancer awareness month the St. Claire Regional Women's Imaging Center is hosting an open house and free health screening event Friday, October 26 from 3:00 p.m. to 7:00 p.m. Women are invited to visit the center, located on the first floor of the hospital, and participate in free health screenings, enjoy refreshments and experience the relaxed environment of the dedicated Women's Imaging Center.

Women are encouraged to take advantage of the wide range of free health screenings offered during the event. St. Claire Regional medical staff will provide free breast exams, cholesterol screenings, bone density screenings and blood pressure readings. No appointment is necessary for the screenings but a scheduled appointment is required for the breast exams.

The St. Claire Regional Women's Imaging Center offers state-of-the-art technology in a stress-free tranquil environment. The new center is focused on providing a more comfortable, relaxing, environment to help ease the tension that often comes with diagnostic screenings. For more information about the open house or to schedule your free breast exam call (606) 783-6761.

Remember: All SCR staff members over 40, are eligible for a co-pay waiver for one free screening mammogram. Pick up your co-pay waiver in Human Resources before November 1.

St. Claire Foundation to receive approximately \$1.25 million from Lane Estate

The St. Claire Foundation today announced what is expected to be the largest gift in its history.

The estate of the late Betty Lane of Morehead is giving the Foundation approximately \$1.25 million to benefit St. Claire Regional Medical Center (SCR). Disbursement of the gift is pending the estate's required reporting with the Internal Revenue Service.

St. Claire Regional had been included as a benefactor in Lane's will since it was drafted in 1964. Lane, a retired Morehead State University librarian, died in 2006 at the age of 75.

"Ms. Lane's generosity is overwhelming," said Mark J. Neff, SCR President/CEO. "We view this not as a gift to St. Claire Regional, but as a gift to the thousands of people in our service region who deserve the best possible medical care."

"Betty thought very fondly of St. Claire," said the Rev. Jack Ellis, who worked with Lane at MSU's Camden-Carroll Library, remained her friend, and visited her as a volunteer chaplain when she was a patient at SCR.

Ellis said Lane always spoke highly of the care she received at SCR, and she appreciated her neighbors over the years who worked at the hospital and who would help look after her as she got older.

SCR is evaluating how it can best use Lane's gift, Neff said. "What a wonderful 'present' as St. Claire Regional prepares to mark our 50th anniversary," Neff said.

The St. Claire Foundation was established in 2000 as SCR's fundraising arm. For information on how to make a gift to the Foundation, call (606) 783-6512, email St. Claire Foundation Executive Director Tom Lewis at telewis@st-claire.org, or visit www.st-claire.org and click on the Online Donations link.

"We view this not as a gift to St. Claire Regional, but as a gift to the thousands of people in our service region who deserve the best possible medical care."

Mark J. Neff, SCR President/CEO

Amazing. Medicine. Close to Home.

Glen Standafer, APRN, Now Accepting New Patients at St. Claire Regional Family Medicine in Frenchburg and Sandy Hook



Glen Standafer, APRN

St. Claire Regional is pleased to announce Glen Standafer, APRN, is now seeing and accepting new patients at our St. Claire Regional Family Medicine location in Frenchburg and Sandy Hook.

Standafer completed his bachelor’s degree in nursing at Morehead State University and his master’s degree in nursing at the Frontier School of Midwifery and Family Practice in Hyden, KY.

St. Claire Regional Family Medicine-Frenchburg is located at 732 KY Highway 36 and is open Monday-Friday 8:00 am to 5:00 pm. To schedule an appointment with Standafer, or any of our family medicine providers at St. Claire Regional Family Medicine in Frenchburg, call (606) 768-2191.

To accommodate busy schedules, St. Claire Regional Family Medicine in Morehead offers extended hours for minor illnesses. They are open Monday-Friday from 8:00 a.m. to 8:00 p.m. and Saturdays from 9:00 a.m. to 12:30 p.m.

ST. CLAIRE REGIONAL OBSERVES NATIONAL MEDICAL STAFF SERVICES AWARENESS WEEK

submitted by: Donna Besant

The regional referral center, St. Claire Regional Medical Center is observing National Medical Staff Services Awareness Week (November 4-10, 2012).

In 1992, President George Bush issued a proclamation designating the first week of November as “National Medical Staff Services Awareness Week,” to acknowledge and thank medical services professionals (MSPs) for playing “an important role in our nation’s healthcare system.”

The American Medical Association–Organized Medical Staff Section also recognizes the medical services profession in a resolution that formally acknowledges “the importance and value of medical services professionals to the healthcare organization and its physician members, and recognizes their contribution and dedication in preserving quality patient care.”

When you visit a hospital, you see the doctors, the nurses, and other

medical personnel. What you don’t see are the people behind the scenes who make certain the credentials of all practitioners who are caring for you are correct and have been verified.

MSPs are experts in provider credentialing and privileging, medical staff organization, accreditation and regulatory compliance, and provider relations in the diverse healthcare industry. They credential and monitor ongoing competence of the physicians and other practitioners who provide patient care services in hospitals, managed care organizations, and other healthcare settings.

MSPs are a vital part of the community’s healthcare team. They are dedicated to making certain that all patients receive care from practitioners who are properly educated, licensed, and trained in their specialty.

For more information about MSPs and the National Association Medical Staff Services (NAMSS), visit www.namss.org.



SCR Staff Benefits Fair



Wednesday - October 24
8:00 am to 3:00 pm - Cafeteria



St. Claire Regional
Medical Center

Happy Birthday

NOV

Sara Hylander	FM - Morehead	11/1	Elizabeth A Smith	MMS	11/12	Vanessa L Sammons	TCU	11/29
Jennifer L. Meade	HIM	11/1	Amy E. Barnes	Unit Sec	11/13	Yolanda Frances Vance	Unit Secretary	11/29
Mary Caric	FM - Morehead	11/2	Nicole Brewer	Emergency Depart	11/13	Paula Ann Collins	Unit Secretary	11/30
Merry-Jo Cloud	3rd Central	11/2	Philip Nelson	Infusion Solutions	11/13	Susanna O Haney	Home Health	11/30
Miranda L Fugate	MMS	11/2	Johnny Ray	Envir. Services	11/14	Joel E. Porter	FM - Menifee (Dental)	11/30
Kathy Faye Hall	Food Services	11/2	Julia C Allen	Home Health	11/15	Vickie C Rivers	Unit Secretary	11/30
Tammy Ann Bailey	Laboratory	11/3	Shelly Brown	Cardiology	11/15			
Mary Ferguson	CRSS	11/3	Mikia Lyles	Surgery	11/15			
Danielle Hamm	Library	11/3	Barbara Ross	Infusion Solutions	11/15			
Karen Silvey	HIM	11/3	Brent D Barnette	Facilities Mgt	11/16			
Emily Vincent	3rd Floor North	11/3	Shirley A Caudill	St. Claire Foundation	11/16			
Cathy Lynn Jobe	Pharmacy	11/4	Judy Lynn Easterling	Mental Health Unit	11/16			
Sherry S. Lyons	Home Health	11/4	Jessica McAbee	Hospitalist Physician	11/16			
Tara Beth Mays	Same Day Surgery	11/4	Anthony D. Weaver	Hospitalist Physician	11/16			
Rebecca A Royse	Hospice	11/4	Kayla D Fannin	MMS Administration	11/17			
Ashlei R Binion	3rd Central	11/5	Beverly N. Moore	Emergency Department	11/17			
Richard Proudfoot	CRSS		Tina York	Environmental Services	11/17			
Brenda C Stanley	Financial Services	11/5	Tamara R Helton	Home Health	11/18			
Chad Collett	Information Services	11/6	Margaret Mary Mouch	Administration	11/18			
Robert Combs	Social Services	11/6	Andrea L Story	Quality Management	11/18			
Margaret Hargett	Surgery	11/6	Carrie Ann McClain	FM - Morehead	11/19			
Allie Jane Lyons	Pharmacy	11/6	Diana Jo Stegall	Patient Access	11/19			
Beverly Jo Penix	FM - Morehead	11/6	Robin A Young	Mental Health Unit	11/19			
Amy Stevens	Laboratory	11/6	Sarah Jane Brown	4th Floor Nursing	11/20			
Shellie Wilburn	Emergency Depart	11/6	Jaelyn F Lewis	Respiratory Therapy	11/20			
Kristi Lee Dickens	Anesthesia	11/7	Shirley Ann McVey	Home Health	11/20			
Shawna Lewis	Radiology	11/7	Tona Y Kidd	Unit Secretary	11/21			
Amanda Littleton	MMS	11/7	James A Salisbury	MMS	11/21			
Sherry Reynolds	CRSS	11/7	Luka Smiley	Respiratory Therapy	11/21			
Jackie D Stamper	Patient Access	11/7	Harlan Lee Wages	Radiology	11/21			
Jeffrey Wicker	Physicians	11/7	Melissa Kidd	Emergency Department	11/22			
Jason Dean Elliott	PACU	11/8	Victoria Jayne Kittle	Family Medical Supply	11/22			
Brittini Martin	Pt Financial Services	11/8	Mark J Neff	Administration	11/22			
Levonda Thomas	FM- Owingsville	11/8	Jennifer Leigh Schadle	TCU	11/22			
Steven D Vice	Mental Health	11/8	Courtney Hollingsworth	Cardiology	11/23			
Amanda D Adkins	Patient Access	11/9	Mitzi Carroll	Infusion Solutions	11/24			
Amanda Glover	OPCC	11/9	Nathan M Howard	ICU	11/24			
Bonnie L Edington	MMS Admin	11/10	Teisha Marie McKenzie	Environmental Services	11/24			
Ronnie R Reynolds	Facilities Mgt	11/10	Ann Louise Colbert	Palliative Care	11/25			
Shonna K Crouch	MMS	11/11	Joelle Nicole Schultz	3rd Floor North	11/25			
Deidre Horsley	3rd North	11/11	Erin Patrick Wornall	Pharmacy	11/25			
Syed Ali	Anesthesia	11/12	Cheryl Gale Bussell	Central Scheduling	11/28			
Shana Cooper	Home Health	11/12	Stephen Burnham Lamb	St. Claire Counseling	11/28			
Beverly Cornett	Food Services	11/12	Joseph F. Pierce	FM - Morehead	11/28			
Linda L Craft	Hospice	11/12	Sherry J Swim	Home Health	11/28			
Amanda J Johnson	Physical Therapy	11/12						
Amy Bond Lewis	Physical Therapy	11/12						
Patty A Lewis	MMS Admin	11/12						
Mohammad Siddiqui	Pharmacy	11/12						



UPCOMING C.E. Programs

October 18 | CPI: Non-Violent Crisis

Intervention

8:00 am - 3:00 pm,

CHER 102ABC

Credit: Nursing

RSVP with Mary Staton at ext. 6664 or

MRStaton@st-claire.org

October 19 | Tumor Board

8:00 am - 9:00 am,

TeleCare Conference Room

Credit: ACPE, Category 1 AMA, Nursing

October 25 & 26 | ACLS Provider

8:00 am - 4:30 pm,

CHER 102D

Credit: Category 1 AMA, Nursing

RSVP with KaSandra Stone at ext. 6830 or

KNStone@st-claire.org

October 30 | 5th Tuesday: Nursing

12:00- 1:00 pm,

SCR Education Room

Credit: Nursing

RSVP with Cathy Mettey ext. 6864 or

CBMettey@st-claire.org

November 1 | Pediatric Abusive Head Trauma

10:20 am-12:30 pm

CHER 416

Credit: Nursing

RSVP with KaSandra Stone at ext. 6830 or

KNStone@st-claire.org

November 2 | Tumor Board

7:30 am - 9:00 am

TeleCare Conference Room

Credit: ACPE, Category 1 AMA, Nursing

November 2 | Faculty Development Conference

12:30 pm - 5:30 pm

Rowan County Arts Center

Credit: Category 1 AMA

RSVP with Kacie Bledsoe at 606.783.8995 or

KDBledsoe@st-claire.org

November 7 | Journal Club

8:00 am - 9:00 am

SCR Education Room

Credit: Category 1 AMA

November 8 | ACLS Renewal

9:00 am - 4:30 pm

CHER 102D

RSVP with KaSandra Stone at 6830 or

KNStone@st-claire.org

November 13 | Morbidity and Mortality

8:00 am - 9:00 am

SCR Education Room

Credit: Category 1 AMA

SCR Auxiliary Sale and Silent Auction

Date: October 26

Time: auction 8:00 a.m. - 3:00 p.m.
sale 7:30 a.m. - 5:00 p.m.

Location: Café D

For additional information, contact Thelma Johnson, ext. 6517

SCR Auxiliary Purse Sale

Date: November 5 and 6

Location: Café A and B

For additional information contact Thelma Johnson, ext. 6517

Books R Fun -Book Sale

Date: November 19 -20

Location: Café A and B

For additional information contact Thelma Johnson, ext. 6517

SCR Auxiliary Thanksgiving Bake Sale

Date: November 20

Location: Second Floor Hallway

For additional information contact Thelma Johnson, ext. 6517



**St. Claire Regional
Medical Center**

222 Medical Circle • Morehead, KY 40351

Have an article
or event to submit
for the Newsbrief?

St. Claire Regional Medical Center
NEWSBRIEF

Please send articles and/or information to be placed in the SCR Newsbrief to jrobinson@st-claire.org.

Visit the SCR website at www.st-claire.org/newsbrief to read past editions of the SCR Newsbrief

NEED A CAMERA TO
COVER A SCR EVENT?



The Marketing/PR Dept. has several cameras available for loan. Contact ext. 6927 for more information.