

ROBERT G. STEVENS APPOINTED ST. CLAIRE REGIONAL MEDICAL CENTER BOARD OF DIRECTORS' CHAIR

The Sisters of Notre Dame (SND) proudly appointed Robert G. Stevens, licensed attorney, as the new Board of Directors' Chair effective the February 24, 2011 board meeting. Stevens is St. Claire Regional's first non-Sister of Notre Dame Board Chair. Stevens has been involved with SCR for almost twenty-five years. He began working with Sister Mary Jeannette Wess, SCR's third Medical Center administrator, as a young attorney and has continued to provide legal services to SCR on a regular basis. He has since served 3 terms as

a SCR Board member and is currently serving another term. In addition, Stevens recently served as the first non-SND Board Chair for the Notre Dame Academy in Covington, Kentucky.

"We are very pleased to welcome Mr. Stevens as the new chair of the Board of Directors," says Sister Marla Monahan, SCR's current Board Chair. Sr. Monahan has served as the SCR Board Chair for the past six years and going forward will remain on the board as Immediate Past Chair. "Mr. Stevens has been a friend to the Sisters of Notre Dame and to St. Claire Regional for many years. We are extremely happy and grateful that he has accepted the position of Chairperson of the Board of Directors. Mr. Stevens brings to this leadership role, not only familiarity with SCR, but also a depth of experience and knowledge of the health care system, which will be of great benefit to the board and the hospital."



Former Board of Directors' Chair, Sr. Marla Monahan with newly appointed Chair, Robert G. Stevens.

"It is an extraordinary privilege for me to be asked to serve as the Chair of St. Claire Regional's Board."

Robert G. Stevens

"It is an extraordinary privilege for me to be asked to serve as the Chair of St. Claire Regional's Board," says Stevens. "The Sisters of Notre Dame, the hospital staff and the medical staff have built St. Claire Regional into an organization that is vital to the health of residents of northeastern Kentucky and essential to the success of the entire region. I am excited to work with St. Claire Regional's talented leadership team as they respond to the challenges

of health care reform and as they further enhance one of Kentucky's finest hospitals. All of the Board members are honored that we have the opportunity to be a part of the Sisters' mission to serve residents of Morehead and the surrounding areas."

DR. AMY CONLEY-SALLAZ

APPOINTED SITE DIRECTOR FOR ST. CLAIRE REGIONAL FAMILY MEDICINE RESIDENCY

Submitted By: Carla Terry



Amy Conley-Sallaz, M.D.

Amy Conley-Sallaz, M.D., was recently appointed Site Director for the St. Claire Regional (SCR) Family Medicine Residency Program. Dr. Conley has been involved with the residency and teaching since she began her career with SCR in 2001. She served as Assistant Site Director for the residency program from 2006 to 2010.

Dr. Conley has been recognized for her dedication to teaching by several organizations. Past teaching awards include the 2007 AAFP/Pfizer

Teacher Development Award, 2009 St. Claire Regional Family Medicine Faculty Teaching Award, 2009 AHEC Preceptor of the Year Award and the 2010 Kentucky Primary Care Association Community Based Faculty Award.

In September, Dr. Conley transferred from the SCR Family Medicine - Sandy Hook location to the Morehead location. Dr. Conley attended the University of Louisville School of Medicine and completed her residency at East Kentucky Family Medicine Residency in Hazard, Kentucky.

Lisa Goldstein, M.D., who currently sees patients at the SCR Family Medicine - Sandy Hook location, will serve as Assistant Site Director. She has worked with the residency and teaching since she began working for SCR in 2007.

Dr. Goldstein also serves as the Family Medicine Course Director for the University of Kentucky Rural Physician Leadership Program. Dr. Goldstein attended Wake Forest University School of Medicine and completed

her residency at University of North Texas Southwestern Campus at John Peter Smith Hospital. She also earned a Master of Arts in Teaching from the University of North Carolina at Chapel Hill.

William Melahn, M.D., former Site Director is currently serving as Vice President for Medical Affairs and will be spending a significant amount of time over the next year supporting the implementation of SCR's electronic health record. He is also the Medical Director of Morehead State University's Caudill Health Clinic.

Dr. Melahn will still be actively involved with the residency program as a faculty member of the family medicine group. Dr. Melahn attended Georgetown University in Washington, D.C. and completed his residency at Lancaster General Hospital in Lancaster, Pennsylvania.

Amazing. Medicine. Close to Home.

WE ARE LIVE

WE are Changing Healthcare at St. Claire Regional



- More Efficient Scheduling
- More Coordinated Diagnostic Testing
- More Thorough Medical Records
- More Defined Billing

For more information or questions please email ACE@st-claire.org





RECHARGE DURING REBOOT WEEK

ICE CREAM SOCIAL

Thank you SCR Staff for the hard work in launching Meditech Phase 1

Thursday March 3rd

Day Shift

2:00 p.m. – 4:00 p.m.
in front of Library

Night Shift

10:30 p.m. - 12:00 a.m.
Main Café

EMPLOYEE HEALTH STILL HAS FREE NICOTINE REPLACEMENT SAMPLES

By: Irene Williams

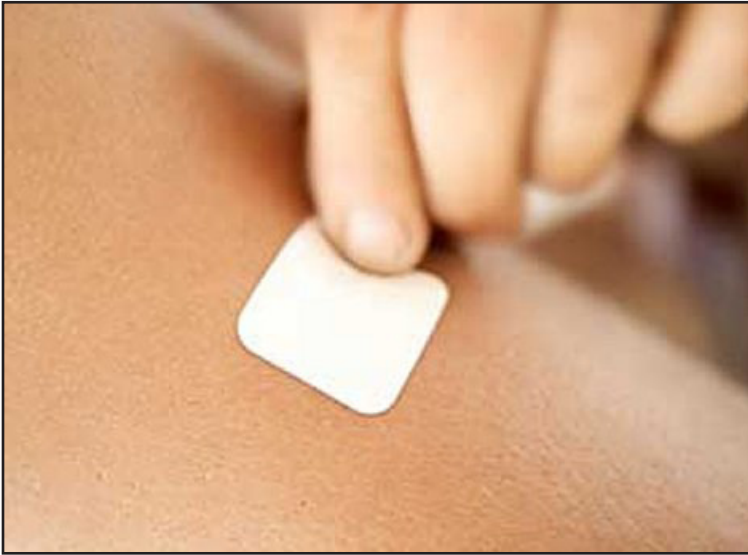

While supplies last, Employee Health is offering free samples of Nicotine patches, gum, and lozenges to St. Claire Regional employees.

In addition, you may purchase Nicotine Supplements at hospital cost in Employee Health through payroll deduction.

To receive a sample or find out more information, stop by Employee Health, located in the Nursing Administration office on the 3rd floor, Monday – Friday 8:00 am-3:30 pm or give Irene a call at ext. 6649 or 606-207-9944 to schedule a time.

ANNABELLE MOORE, RN REACHES CERTIFICATION MILESTONE



Annabelle Moore, RN recently became certified as a Critical Care Registered Nurse (CCRN) for the twentieth consecutive year. Achieving and maintaining the CCRN credential over time is validation of her dedication to advanced clinical knowledge. Research studies have linked CCRN certification to higher levels of clinical knowledge, experience and skill.

Annabelle worked at SCR full time for more than 37 years. She was the nurse manager of ICU from 1985-2008 and currently works PRN as a Nurse Coordinator.

Annabelle has 4 children, 5 grandchildren and 3 great-grandchildren. She said that when she is not working part-time, she loves to spend as much time with them as possible.

Annabelle Moore, RN

DIETARY STAFF GOES THE EXTRA MILE

Submitted By: Diana Helton



Wilma Markwell and Kim Hamilton in the SCR Cafe'

This morning I observed a situation in the cafeteria line where a mother of a pediatric patient had some concerns with meal planning for her child. She had been coming to purchase food from the cafeteria to get foods the patient liked. It sounded like he was on a regular diet. Wilma Markwell got up from her seat and along with Kim Hamilton they both assured the mother that they would take care of getting her a menu and seeing that this issue would be taken care of. The mother was so appreciative of their response.

This is a great example of how we want folks to assist our patients and families. They could have very easily said "take it up with the nurses" but they came to the rescue.

DIABETES SUPPORT GROUP MEETING TUESDAY, MARCH 8

St. Claire Regional will host a Diabetes Support Group with a free educational presentation, Tuesday, March 8th 2011 at 6 p.m. in the Clinical Nutrition Department located on the second floor of the medical center. This month the diabetes team is discussing "Meatless Mardi Gras".

The support group is free to the community and open to anyone with diabetes and their family or caregivers.

For more information, call 606-783-6702.

HEALTHY FOOT DAY AT SCR FAMILY MEDICAL SUPPLY

APRIL 6TH FROM 9:00 AM - 12:00 PM

Dr. Clayton will provide free foot screenings and participants can enjoy free refreshments and beverages!

*First 30 customers receive
Foot Spa Gift!*



*5 customers will win a
free pair of Lynco Inserts
by Aetrex*

FREE HEALTH SCREENINGS

Blood Pressure

Cholesterol

Glucose

Oxygen Saturation

Derma Scan

People's Clinic Quilt Raffle

“Through Asian Windows”
Pieced & Quilted by Marilynn Boram



Tickets: \$5 each or six for \$25

Tickets may be purchased from Joan Wells or in the
SCR Gift Shop.

Winner to be drawn on Friday, March 11th.

Proceeds to benefit The People's Clinic.

*A message
from* □



UPCOMING EVENTS

SCR MEMORIAL SERVICE

Date: March 3
Location: SCR Chapel, located on the 2nd floor
Time: 2:00 p.m.

For any questions, contact Judy Ramsey, Pastoral Care Department – 783-6736

REG & CO JEWELRY

Date: March 7 7:00 am - 5:00 pm
March 8 8:00 am - 2:30 pm
Location: Cafe' D

LINDA LEACH PURSES

Date: March 21 7:00 am - 7:00 pm
March 22 7:00 am - 4:00 pm
Location: Cafe' A & B

SCENTED CREATIONS BY: RHONDA MACKIN

Date: March 23 7:00 am - 7:00 pm
March 24 7:00 am - 7:00 pm
Location: Cafe' C

MASQUERADE \$5 JEWELRY SALE "ROUND THE CLOCK SALE"

Date: April 10th at 9:00 pm thru
April 12th at 3:00 pm
Location: Cafe' A&B



**St. Claire Regional
Medical Center**

222 Medical Circle • Morehead, KY 40351

SCR WELCOMES NEW STAFF

Brandy Leigh Barker	Mental Health Unit
Toni Bellamy	Patient Access
Tanya D Burchett	Home Health
Connie C. Clark	Patient Financial Services
Garrett R Cline	Radiology
LaShonda Helphenstine	Float Dept - Unit Sec
Erica Elaine Lewis	Nursing Administration
Brittini Renaee Martin	Patient Financial Services
Thomas Earl Meade	Information Services
Fonda Owens	Patient Financial Services
Daphne L Parker	Float Dept - Unit Sec
Melissa Patrick	Home Health
Joelie Marie Smith	3rd Floor Central
Rachael N Stafford	Patient Access
Laura Suco	Patient Access
Harlan Lee Wages	Radiology
Tanya Lee Weaver	Laboratory