

NEWSBRIEF

Celebrating SCH's Certified Nurses..... 2
 Spring 2018 Women's Retreat..... 3

Relay for Life Fundraisers 4-5
 St. Claire Foundation Accepting Scholarship Applications 6



CERTIFIED NURSES DAY™

A Day to Recognize Certified Nurses

MONDAY, MARCH 19, 2018

Submitted by: McKenna Spence



National Certified Nurses Day™ is observed every March 19. This national day of recognition honors the important achievement of nursing specialty, subspecialty and advanced practice certification – and provides a perfect opportunity to acknowledge and thank certified nurses for their hard work, dedication and commitment to excellence. They are very dedicated to helping others and often work long and hard hours. Everyday lives are affected because of the care of certified nurses.



Professional certification in nursing is a measure of distinctive nursing practice. Certification in nursing represents an example of professional credentialing and is a voluntary process undertaken by practicing nurses. This process validates knowledge, skills and abilities beyond the scope of RN licensure. According to the American Board of Nursing Specialties, “specialty-nursing certification is considered THE standard by which the public recognizes quality of nursing care. In the world of nursing, as we nurses know, it is the hallmark by which a nursing expert is recognized in their chosen field!”



St. Claire HealthCare supports nursing certification by reimbursing nurses for the cost of the examination. SCH also assists with paying for review courses and certification study course materials prior to the exam.

If you are currently certified, congratulations! If you are not certified, then please consider attaining this important milestone in your career. The journey to certification is a pathway to increased knowledge, growth and development.



CERTIFIED NURSES DAY™ MARCH 19, 2018

Please join us in celebrating this important day and the certification accomplishments of the following nurses:

Adult Psychiatric/Mental Health Certification (MHC):

Patricia Arnett Tammy Crager
Lori Case Tina Parsons

Advanced Practice Registered Nurse (APRN):

Jennifer Akers Lalona Hall
Tara Applegate Patrick Don Hughes
Natalie Lisa Back Frances Meritt
Brittany Blair Stacy Mills
Stacy Bond Lucille Mays
Sarah Canterbury Teri Roberts
Molly Carew Diana Rose
Mary Caric Shelley Sadler
Alisha Clemons Tabitha Sims
Pam Copher Glen Standafer
Melissa Cox Cassie Stanley
Brittany Engle Steve Stanley
Lori Ervin Melissa Walters
Wendy Fletcher Michele Walters
Cindy Greene Kristin Yarman
Anita Gulley

Certified Emergency Nurse (CEN):

Phelan Bailey Billy Thomas
Sarah Bradley Nick Hammonds
Brittany Engle Whitney Joseph
Sarah Flynn Danielle Owens
Michelle Garvin Suzie Sublett

Certified Hospice and Palliative Care Nurse (CHPN):

Loyal Lewis

Certified Lactation Counselor:

Marla Kearns Tina Roberts

Certified Nurse Midwife (CNM):

Frances Meritt

Certified Nurse Operating Room (CNOR):

Riki Watts

Certified Pediatric Emergency Nurse (CPEN):

Phelan Bailey

Certified Registered Nurse Anesthetist (CRNA):

Cindy Blankenship Joy Ray
Nicole Butler Charslee Simpson
Carri Hicks Tamara Ward
Emily Mason Tracy Williams

Certified Rehabilitation Registered Nurse:

Dessie Trent

Critical Care Registered Nurse (CCRN):

Sarah Bradley Joelle Craft

Fetal Monitoring Certification (C-EFM):

Nancy Brown Robin Donehue

Gerontological Registered Nurse:

Rita Sammons

Inpatient-OB (RNC-OB):

Nancy Brown Robin Donehue

International Board Certified Lactation Consultant (IBCLC):

Angie Johnson

Medical/Surgical Nursing (Med/Surg):

Evelyn Harr Kasey Hickerson

Neonatal Intensive Care:

Carla Holland

Neonatal/Ped Transport:

Carla Holland

Nurse Executive Advanced/Board Certified (NEA-BC):

Lerae Wilson

Nurse Executive/Board Certified (NE-BC):

Phelan Bailey Riki Watts

Nursing Professional Development (RN-BC):

Michelle Rayburn

Oncology Certified Nurse (OCN) / Oncology Nursing Society:

Susie Hamlin Regina Pettit
Vicki Fairchild Cathy Schwab

Ostomy Management Specialist:

Jeanie Stamm

Sexual Assault Nurse Examiner (SANE):

Amy Amburgey Debra Hayes
Sarah Bradley Suzie Sublett
Robin Donehue

Wound Care Certification (WCC):

Penny Littleton Jeanie Stamm

All women of St. Claire HealthCare (staff, spouses and volunteers) are invited to attend

Seeds of Kindness

2018 Spring Women's Retreat
(Christian based; non-denominational)

April 21, 2018
10 AM - 4:30 PM
SCR Cafeteria C & D

Meet and Greet begins at 9:30 AM

Continental breakfast, lunch & refreshments provided

Craft supplies for a photo board provided

Speakers: Dr. Kimberly Williams & Jelana Lewis

Contact Jelana Lewis to RSVP by April 10
jelana.lewis@st-claire.org or ext. 6724

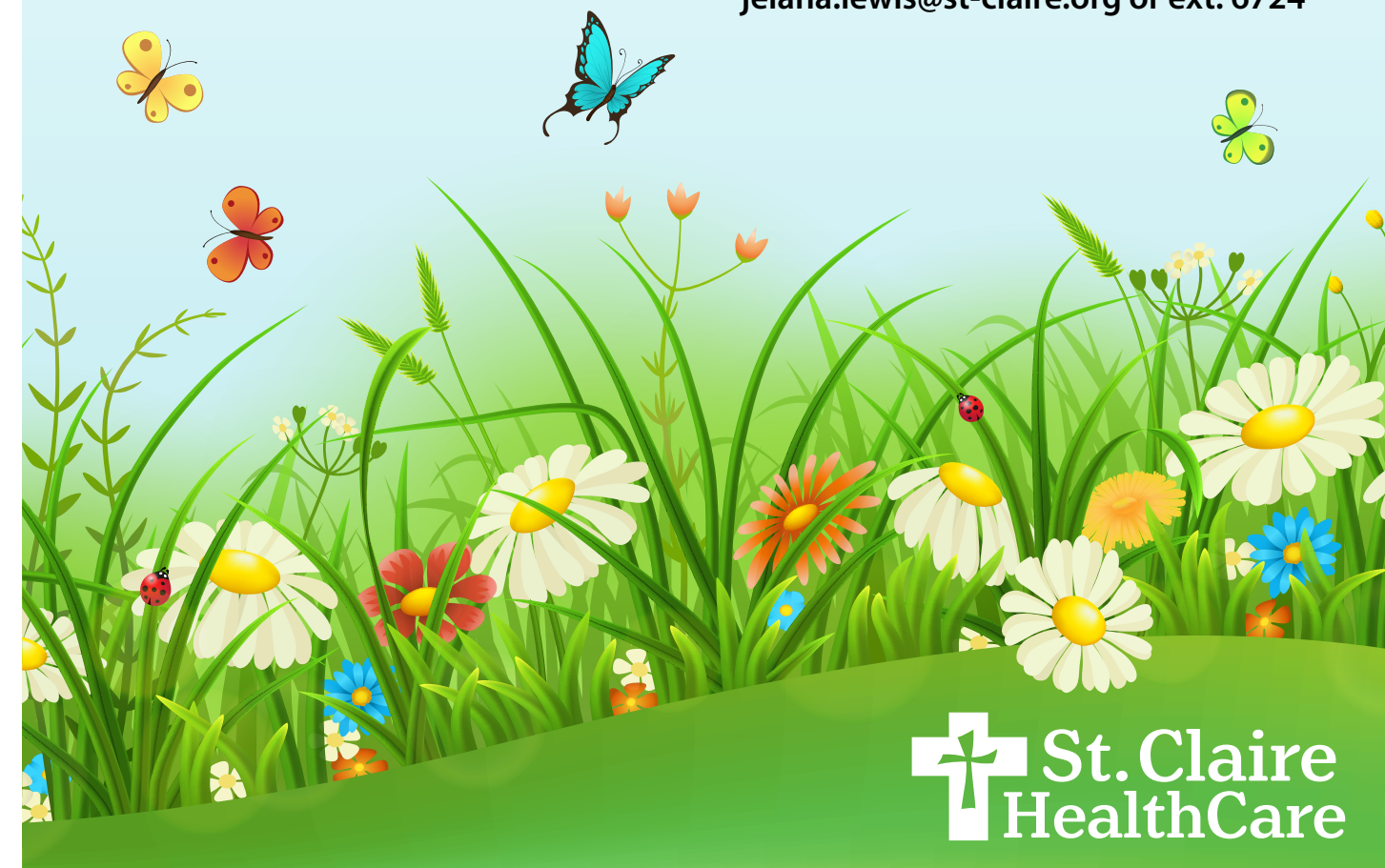



It's not too late to get your **Colorectal Cancer Awareness T-Shirts**



T-shirts will be on sale Friday, March 23 from 7AM - 4PM in the Cafeteria Hallway.

T-shirts are \$15.00 each and can be purchased via cash/check/payroll deduction. All proceeds will be donated to St. Claire Foundation's Oncology Fund to support our patients' needs!



Free FIT Testing for SCH Staff

Friday, March 23 | 7AM - 4PM | Cafeteria Hallway

Colorectal cancer is the second leading cause of cancer-related deaths.

Fecal Immunochemical Test (FIT) is a take home screening test, that when used annually, has been shown to have accuracy rates at or very near those of colonoscopy. Get the FIT Facts at www.kycolon.org.

ST. CLAIRE RELAY FOR LIFE

BAKE SALE

Friday, March 23

7AM - 4PM | Cafeteria Hallway

For more information, email Brittany.Blair@st-claire.org.



ST. CLAIRE RELAY FOR LIFE

RAFFLES

RAFFLE #1

Create Your Own Easter Basket at the St. Claire Gift Shop!

2 baskets will be raffled off - \$30 Value



RAFFLE #2

Hand-Knitted Poncho, Scarf, Mittens & Toboggan

(toboggan not pictured)

Made by the spouse of an oncology patient \$400 Value



TICKETS ARE \$1.00 EACH *or* 6 FOR \$5.00

TICKETS CAN BE PURCHASED IN THE ST. CLAIRE GIFT SHOP.

Cash, check or payroll deduction (\$15.00 minimum) accepted.

WINNERS WILL BE ANNOUNCED MARCH 23

For more information, contact Brittany Blair at Brittany.Blair@st-claire.org.



Now your support goes 3 times as far

From Mar 12 – 31, Amazon will triple the donation rate to 1.5% on your first eligible purchase at smile.amazon.com.

amazon smile

Sign up at smile.amazon.com/ch/61-0605336 and Amazon will donate to the St. Claire Foundation.

St. Claire Foundation Now Accepting Scholarship Applications

Applications for three college scholarship programs for the 2018 fall semester are now available from the St. Claire Foundation.

St. Claire HealthCare Auxiliary Scholarship - Application Deadline: April 23

Richard J. Bausch Family Scholarship - Application Deadline: May 25

Sister Mary Jeannette Wess SND Scholarship - Application Deadline: May 25

Detailed information on scholarship qualifications and links to applications are available at:

www.st-claire.org/give-back/scholarships



For more information, contact Tom Lewis, St. Claire Foundation Executive Director, at 606.783.6511 or Thomas.Lewis@st-claire.org.



JOIN US FOR A COMMUNITY

BABY SHOWER

SATURDAY, APRIL 7 • 10 AM - 1 PM
Morehead Conference Center (111 East First Street)

Healthy, happy and safe from the start!

By participating in **FREE** educational sessions on health topics related to pregnancy and newborn care, and visiting informational booths hosted by local organizations and vendors, you will be entered to win over \$2,000 in baby shower prizes!

Plus, you can enter to win a free Sneak Peek Ultrasound!

Featured presenters include:



Corey Forester, MD
Keynote Speaker



Brad Baker, DO



Franny Meritt, CNM



Tamara Ward, CRNA

Advance registration is recommended.

Register online at: www.st-claire.org/babyshower



Spring Cleaning CLEARANCE SALE

NOW - MARCH 31

OUT WITH THE OLD, IN WITH THE NEW!

30% OFF PRINT SCRUBS

20% OFF SOLID SCRUBS



BUY 2 get 1 FREE* CLEARANCE Even Shoes!

*Buy any two clearance items and get a third clearance item of equal or lesser value free.



www.st-claire.org | 606.784.2414

Located in the Kroger Center in Morehead, across from LOWE'S
Monday - Friday 8AM - 5PM | Saturday 10AM - 2 PM

No additional discounts, promotions or offers apply. 3/18



SDS Safety Data Sheets



For online access to an SDS, click the MSDS link on your desktop.

The Help Center icon is located in the top right corner of the MSDSonline website and provides help with:

- How to Search Your Company List
- How to Search the MSDSonline Database
- How to Request Additional MSDSs
- Help Library



To have an MSDS faxed to you: Contact MSDSonline

1.888.362.7416

24 HRS/DAY — 7 DAYS/WEEK

Please have the following information on hand when calling:

- Product Name
- Your Fax Number
- Manufacturer Name
- Product Code (optional)



One Night ABOUT YOU

6th Annual



A Health Conference Focused on Women

YOUR HEALTH · YOUR LIFE · YOUR WELL-BEING

\$5 Admission

Advance Registration Required



All participants receive:

- A goody bag valued at \$20 which includes an SCH/UK umbrella
- Gourmet food catered by SCH's Aramark
- The opportunity to win more than \$2,000 in door prizes
Must be 18 or older and complete two educational sessions to register for door prizes. One entry per person. Must be present to win.

Register today! www.st-claire.org/onenight

Thursday, April 26

Morehead Conference Center

FREE Health Screenings

4:00 - 5:30 p.m.

FREE Educational Sessions

6:00 - 8:00 p.m.



Connect with St. Claire HealthCare on social media or call 606.783.6927 for more information.



St. Claire HealthCare Welcomes New Staff

Lakin N. Alfrey
TCU

Emily G. Bentley
3rd Floor Central

April L. Campbell
FM - Morehead-North

Felicia N. Dummitt
Environmental Services

Matthew L. Ellis
Environmental Services

Vanessa K. Fannin
Behavioral Health Unit

Devyn M. Fryman
FM - Owingsville

Nakita N. Gibbs
Environmental Services

Christopher M. Hall
Retail Pharmacy

Jimmie D. Hampton
Cardiac Rehab

Aleshia N. Hunter
Laboratory

Richard F. Lee
Environmental Services

Sarah L. Lewis
Float Dept - Unit Sec

Whitney L. Lewis
Nursing Administration

JoAnn Manning
Surgery

Lindsay R. Maples
Occupational Therapy

Michael D. Meadows
Bio Medical Engineering

Wanda K. Parker
Surgery

Jane M. Sherwood
3rd Floor North

Debra L. Stinson
Sleep Lab

Abigail C. Timm
3rd Floor North

Melissa R. Walters
Family Medicine

Jordan P. Webb
Surgery

Derrick A. Whisman
Environmental Services

Misty L. Woods-Bolton
Retail Pharmacy



MARCH 2018

EDUCATIONAL OPPORTUNITIES

C.E. Programs

March 16 | Tumor Board

8 - 9 AM, SCR Teleconference Room
Credit: ACPE, Category 1 AMA, Nursing

March 21 | Interdisciplinary Grand Rounds

Noon - 1 PM, SCR Library - Education Room
Credit: ACPE, Category 1 AMA

March 20 | BLS Check-Off

1 - 4 PM, CHER 208
Register with KaSandra Hensley at
kasandra.hensley@st-claire.org or ext .6830

Nursing Professional Development Educational Offerings

To register, email kayla.harrison@st-claire.org

March 16 | Crew Resource Management

8 - 10:30 AM, CHER 415 & 416
Credit awarded: CNE

March 20 & 27 | Basic Dysrhythmia Course

8:30 - 11:30 AM
Sim Lab (MMS - door immediately on your right through main entrance. Knock for entry.)

March 20 | CATS Lecture Series: "Patient Selection for Endovascular Therapy" with Dr. Justin Fraser

Noon - 1 PM, Café A
Credit awarded: CME, CNE

March 28 & 29 | ACLS Full Two-Day Course

Registration: 8 AM, Class 8:30 AM - 4:30 PM
Sim Lab (MMS - door immediately on your right through main entrance. Knock for entry.)
Credit awarded: CME, CNE



Staff & Volunteer
**ST. PATRICK'S DAY
CELEBRATION**

ICE CREAM SOCIAL

Thursday, March 15 • 2 - 4 PM & 10:30 - 11:30 PM • Cafeteria Hallway



**Dillard's
Spring Sale!**

Located in Café D

March 21 **March 22**
7AM - 7PM 7AM - 4PM

Cash • Checks • Credit Card • Payroll Deduction
A portion of all sales benefit St. Claire Foundation's special programs.

free CHILD DEVELOPMENT CLASSES
DESIGNED FOR PARENTS AND CAREGIVERS

Making Mealtime Fun

Picky Eaters and Problem Feeders - Part 1

Tuesday, April 10 • 6-7 PM

Rowan County Public Library - Community Room

**Donations Needed for the St. Claire
Auxiliary Scholarship Used Book Sale**

St. Claire volunteers are preparing for the annual
St. Claire Auxiliary Scholarship Used Book Sale in April.

Donations of gently used hard cover, paperbacks,
puzzle books, self-help, how-to's inspirational, suspense,
children's books, cookbooks or biographies can be
dropped off at the St. Claire Foundation, St. Claire Gift Shop
or call Regina Thompson at ext. 6517 to arrange pick up.

NEWSBRIEF

**Have an article or event
to submit for the Newsbrief?**

Please send articles/information to be placed in the SCH
Newsbrief to SCHcommunications@st-claire.org.

View current and past Newsbriefs online!
www.st-claire.org/Newsbrief

Need a camera for a St. Claire event?

The Marketing/PR Dept. has several
cameras available for loan.
Call ext. 6927 to reserve one.



Connect With Us!
SCRmedical



St. Claire HealthCare is a
sponsored ministry of the
Sisters of Notre Dame
Covington Province