

# NEWSBRIEF

Daniels-Thacker Appointed to State Board ..... 2  
 SCH Receives Stroke Care Network's Foundation Award ..... 4

Spirit of St. Claire Award ..... 5  
 "Your Royal Highness" Fall Women's Retreat ..... 9



## *Sister Mary Juanelle Thiel Retires After 24 Years at SCH*

Please join us in wishing Sister Mary Juanelle Thiel a happy retirement! Congratulations Sr. Juanelle and thank you for 24 years of wonderful service in the Health Information Management office. But not to worry, as Sr. Juanelle will continue to be with us at SCH as a volunteer!

*Sr. Juanelle celebrated in style with Health Information Management staff during her luau themed retirement party on her last day employed at SCH.*





## Daniels-Thacker Appointed to Kentucky State Board of Medical Licensure

[www.lanereport.com/104829/2018/08/gov-bevin-appoints-three-to-the-kentucky-state-board-of-medical-licensure](http://www.lanereport.com/104829/2018/08/gov-bevin-appoints-three-to-the-kentucky-state-board-of-medical-licensure)

Caren L. Daniels-Thacker, MD, St. Claire HealthCare emergency physician and associate chief medical officer for hospital based services, has been appointed by Governor Matt Bevin to the Kentucky State Board of Medical Licensure.

"I am honored that Governor Bevin appointed me and I look forward to serving Kentucky in this new capacity," said Daniels-Thacker.

The Kentucky Board of Medical Licensure is composed of 15 members, 11 of whom are appointed by the Governor. The Board is responsible for protecting the public by ensuring that only qualified medical and osteopathic physicians are licensed and initiating appropriate disciplinary action when violations of the Medical Practice Act occur. In addition, the Board regulates the practice of physician assistants, surgical assistants, athletic trainers and acupuncturists in the Commonwealth.

Daniels-Thacker serves as the regional EMS director for St. Claire HealthCare, and EMS medical director for Left Beaver Fire and Rescue, Morehead/Rowan County EMS, Elliott County EMS, Menifee County EMS, Morgan County EMS, Bath County EMS and Carter County EMS. Additionally, she serves on several boards and committees relating to the medical field and her expertise.

**Caren L. Daniels-Thacker, MD**  
ACMO, Hospital Based Services



## Bailey Promoted to Director, Emergency Services and Primary Care Nursing

*Submitted by: Lerae Wilson*

Phelan Bailey, MSN, APRN, was recently promoted to director, emergency services and primary care nursing. In addition to providing leadership and direction for the Emergency Department, he will oversee nursing practice and subsequent patient care activities in the primary care clinics, in collaboration with Dreama Perkins, administrative director primary care, and clinic managers.

Bailey has more than nine years of experience in the hospital environment and has served in many roles, including director of emergency services. He obtained his Associate and Bachelor of Science in Nursing from Morehead State University, and went on to obtain his Master of Science in Nursing – Rural Health Family Nurse Practitioner from Eastern Kentucky University in 2018.

In addition to being a Family Nurse Practitioner – Board Certified (FNP-BC), Bailey holds certifications as a Certified Emergency Nurse (CEN), Certified Pediatric Emergency Nurse (CPEN), Nurse Executive Board Certification (NE-BC), and Trauma Certified Registered Nurse (TCRN).

**Phelan Bailey, APRN**  
Director, Emergency Services & Primary Care Nursing



**Your health information, securely at your fingertips.**



Search for **MEDITECH MHealth** on the Apple Store or Google Play.

Click "My Recent Portals" and choose the search option you prefer.

Select "St. Claire HealthCare" and login using your patient portal login ID and password.



## SCH Receives Stroke Care Network's Foundation Award

*Submitted by Courtney Hollingsworth*

St. Claire HealthCare was presented the Stroke Care Network's Foundation Award during the annual Stroke Summit Conference for our commitment to stroke education. SCH had the most internal education provided and sought out the most opportunities to obtain stroke education externally. The Stroke Care Network was also highly impressed with the development and growth of our stroke education team. Thank you to Michele Garvin, RN, and the stroke team for all your hard work!

*Pictured above (L-R): Danielle Owens, BSN, RN; Jennifer Blanton, BSN, RN; Lara Turner, BSN, RBN; Michele Garvin, BSN, RN; Stephen D. Damron, MD; Michael R. Dobbs, MD, MHCM; Lisa Bellamy, RN, BHS, CPHQ; Rebecca Hitchcock*

## Gilliam Earns Tumor Registrar Credential

*Submitted by Michelle Garvin*

Chelle Gilliam, oncology data specialist, recently received her Certified Tumor Registrar (CTR) credential through the National Cancer Registrars Association. This certification sets the standard for professional excellence in the cancer registry field.



Gilliam has been employed at SCH since 2015 and is instrumental on our cancer program team, improving the care and safety of our oncology patients. She also leads our American College of Surgeons Cancer Program Accreditation process.

## 3rd Annual Lung Cancer & Smoking Cessation Symposium

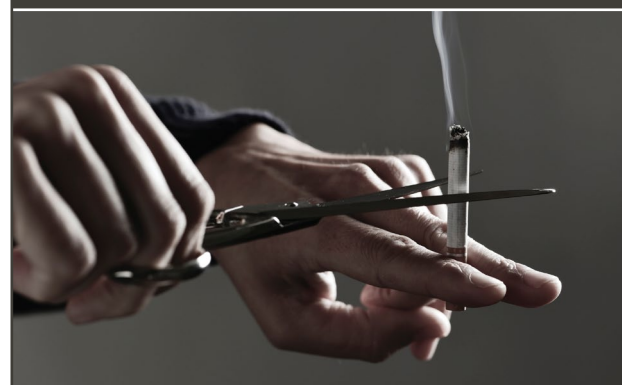

**Friday, Sept. 14 • 9:00 AM - 3:00 PM**  
Center for Health, Education & Research - Room 102D  
Register online at: [www.neahec.org/LCSCSregistration](http://www.neahec.org/LCSCSregistration)



## SEEKING VOLUNTEERS

*St. Claire HealthCare is a proud supporter of both the New Hope Clinic and the Peoples Clinic.*

*We encourage you to consider volunteering to help further their mission to provide care to those in our communities who cannot afford healthcare.*

### New Hope Clinic

*(Owingsville)*

**Currently Seeking:**

**RN, LPN OR CMA**

*For more information, call 606.674.8822.*

### Peoples Clinic

*(Morehead)*

**Currently Seeking:**

**RN, MT and Phlebotomist**

*For more information, call 606.780.0140.*



## Tyler Elam, DO

*St. Claire Family Medicine - Morehead, North*

Congratulations to St. Claire family medicine physician Tyler Elam, DO, who recently received the 'Spirit of St. Claire' award. The Spirit of St. Claire is an honor awarded to St. Claire staff and volunteers that have gone above and beyond in spreading our mission, vision and compassion. Elam was nominated for this recognition after he took it upon himself to ensure a terminally-ill patient continued to receive quality compassionate care after they were unable to make their provider appointments.

*"I am truly honored to receive the Spirit of St. Claire award. I really feel that the award belongs to my patients who allow me to partner with them to reach their wellness and health goals. I feel blessed to be able to interact with my patients and often times they inspire me and encourage me more than I am able to help them. Receiving this award was the result of interacting with a patient who inspired and taught me to keep a positive attitude and outlook no matter what curve balls life may throw."*

*-Tyler Elam, DO*

### Spirit of St. Claire Award Nominations

If you have witnessed a staff member or volunteer going above and beyond to care for our patients and visitors, you can nominate them for a Spirit of St. Claire Award by contacting Denise Hundley, director of patient care experience, at [denise.hundley@st-claire.org](mailto:denise.hundley@st-claire.org).

St. Claire **FAMILY MEDICAL SUPPLY**

ANNIVERSARY

SALE

**NEW LIFT CHAIRS IN STOCK!**

More than 20 models available!



**The Relaxer**

Golden Technologies  
Model: PR756L - Sterling

Luxurious four-pillow waterfall back design with overstuffed, super plush rounded armrests

Available in two sizes for the perfect fit (medium and large)

Exclusive AutoDrive™ 3.0 hand control to make reclining into your favorite position a breeze

Lifetime manufacturer warranty on Golden Technologies® lift mechanism

Financing available - Ask for details

**FREE DELIVERY**

within St. Claire HealthCare's 11-County Service Region

**SAVE 25% STOREWIDE** NOW THRU SEPT. 28  
Excludes wound care, HMR, supplements, lift chair upgrades and SkinMedica®.

**OUR BIGGEST SALE OF THE YEAR!**

**Register to Win a \$100 Gift Card!**

Enter to win each time you visit St. Claire Family Medical Supply during September.

(No purchase necessary. Must be 18 or older.)



[www.st-claire.org](http://www.st-claire.org) | 606.784.2414

Located in the Kroger Shopping Center in Morehead, across from LOWE'S

Monday - Friday: 8AM - 5PM | Saturday & Sunday: Closed

No additional discounts, promotions or offers apply. 9/18

**SHOES**

ACTIVE • EVERYDAY • ORTHOPEDIC



Choose from more than 180 styles!

**SOCKS & COMPRESSION**



Reduce swelling and improve circulation with compression socks and hosiery!

**MOBILITY AIDS**

CANES • WALKERS • ROLLATORS • POWERCHAIRS



**BIOFREEZE PAIN RELIEF**



- Fast pain relief.
- Great for arthritis, neck and back pain, sore muscles and more.
- Apply Biofreeze right where it's needed and without any mess.

**ORTHOTIC INSOLES**



Aetrex's amazing iStep foot scanning technology is designed to deliver you maximum foot comfort and improved footwear.

**SCRUBS**





## SEPTEMBER 2018 EDUCATIONAL OPPORTUNITIES

### C.E. Programs

**Sept. 4 | BLS Skills Check-Off**

1:00 – 4:00 PM, CHER 208  
Register with KaSandra Hensley at kasandra.hensley@st-claire.org or ext. 6830.

**Sept. 5 | Journal Club**

Noon – 1:00 PM, SCR Library - Education Room  
Credit: Category 1 AMA

**Sept. 5 | Recovery and Solutions: The Next Chapter in Northeast Kentucky's Opioid Epidemic**

5:00 – 9:00 PM, Morehead Conference Center  
Credit: ACPE, Category 1 AMA, Nursing  
Register at [www.neahec.org/recovery](http://www.neahec.org/recovery).

**Sept. 7 | Tumor Board**

8:00 – 9:00 AM, SCR Library - Education Room  
Credit: Category 1 AMA, Nursing

**Sept. 12 | Morbidity and Mortality**

Noon – 1:00 PM, SCR Library - Education Room  
Credit: Category 1 AMA

**Sept. 14 | Lung Cancer and Smoking Cessation Symposium**

9:00 AM – 3:00 PM, CHER 102  
Credit: Pending  
Register at [www.neahec.org/LCSCSregistration](http://www.neahec.org/LCSCSregistration).

**Sept. 19 | Interdisciplinary Grand Rounds**

Noon – 1:00 PM, SCR Library - Education Room  
Credit: ACPE, Category 1 AMA

**Sept. 21 | Tumor Board**

8:00 – 9:00 AM, SCR Library - Education Room  
Credit: Category 1 AMA, Nursing

**Sept. 29 | Fall Pharmacy Forum**

8:00 AM – 2:00 PM, CHER 102  
Credit: Pending

### Nursing Professional Development Educational Offerings

To register, email [kayla.harrison@st-claire.org](mailto:kayla.harrison@st-claire.org)

**Sept. 4 | Bullying Prevention**

8:30 – 10:30 AM, Café B  
Credit awarded: CNE

**Sept. 5 | PALS Renewal**

Registration: 8:00 AM, Class 8:30 AM – 4:30 PM, Sim Lab

**Sept. 10 | BLS Skills Check-Off**

8:00 AM – 12:00 PM (30 min. sessions)  
Room 353 – 3N Conference Room

**Sept. 13 | Crew Resource Management**

8:00 – 10:30 AM, CHER 102 D  
Credit awarded: CNE

**Sept. 18 | CATS Lecture Series**

Supporting Self-Management & Patient/Caregiver Centered Education  
Noon – 1:00 PM, Café A  
Credit awarded: CME, CNE

**Sept. 20 | Secure Training**

8:00 AM – 2:00 PM, CHER 102  
Credit awarded: CNE

**Sept. 25 | Basic Dysrhythmia Course**

9:00 AM – 4:00 PM, Sim Lab  
Credit awarded: CNE

**Sept. 26 | BLS Skills Check-Off**

8:00 AM – Noon (30 min. sessions)  
Room 353 – 3N Conference Room

**Sept. 26 | Secure Recertification Training**

8:00 AM – Noon, CHER 102  
Credit awarded: CNE

**Sept. 27 & 28 | ACLS Full Two-Day Course**

Registration: 8:00 AM, Class 8:30 AM – 4:30 PM, Sim Lab  
Credit awarded: CME, CNE

The Sim Lab is located in the St. Claire/UK Education Annex (previously Morehead Medical Specialists), immediately on your right through the main entrance.

*All women of St. Claire HealthCare (staff, spouses and volunteers) are invited to attend*

# “Your Royal Highness”

**Free 2018 Fall Women’s Retreat**  
with the Sisters of Notre Dame  
(Christian based; non-denominational)

**Featuring Speakers**  
*Liz Benedict & Debbie Perry*

*Join us for*  
Devotionals • Movie Time • Tea Party  
Spa Time • Wreath Making

**October 5 | October 6 | October 7**  
7:30PM - 9:00PM | 9:00AM - 10:00PM | 9:00AM - Noon  
**Covington, Kentucky**  
(Food and accommodations will be provided)



Contact Jelana Lewis to RSVP at [jelana.lewis@st-claire.org](mailto:jelana.lewis@st-claire.org) or 606.783.6724

# St. Claire HealthCare Welcomes New Staff

9.6.18

- |   |  |  |  |
|---|--|--|--|
| <b>Emily M. Banks</b><br>Laboratory                   | <b>Danette Fyffe</b><br>AHEC                           | <b>Joselyn R. Logan</b><br>Patient Services Support          | <b>Emily B. Puckett</b><br>3rd Floor Central           |
| <b>Cecelia E. Bellew</b><br>Environmental Services    | <b>Ashten T. Ginevan</b><br>Gastroenterology - MG      | <b>Beverly S. Lott</b><br>Infusion Solutions                 | <b>Ruby A. Rayburn</b><br>Environmental Services       |
| <b>Jamie R. Bugaoisan</b><br>3rd Floor Central        | <b>Kathy J. Gould</b><br>Internal Medicine - MG        | <b>Michelle L. Marshall</b><br>Nursing Administration        | <b>Randa R. Reed</b><br>Podiatry                       |
| <b>Staci J. Carpenter</b><br>Social Services          | <b>Holly F. Hopkins</b><br>Patient Services Support    | <b>Tiffany M. McClain</b><br>3rd Floor Central               | <b>Miranda R. Robinson</b><br>Patient Services Support |
| <b>Lorna J. Carroll</b><br>Food Services              | <b>Terrie L. Howard</b><br>Behavioral Health Unit      | <b>Katelyn M. McWain</b><br>Nursing Administration           | <b>Tara D. Rohr</b><br>Behavioral Health Unit          |
| <b>Gerald L. Conn</b><br>Medical Group Administration | <b>Monica M. Howell</b><br>Nursing Administration      | <b>Elizabeth Q. Meek</b><br>Clinical Nutrition               | <b>Britney M. Smith</b><br>Laboratory                  |
| <b>Cierra N. Connelley</b><br>3rd Floor North         | <b>Beth A. James</b><br>Environmental Services         | <b>Andrea J. Mills</b><br>Health Information Management      | <b>Amanda K. Standifer</b><br>Respiratory Therapy      |
| <b>Ashley N. Craft</b><br>Cardiology - MG             | <b>Debra W. Jessie</b><br>3rd Floor North              | <b>Miranda L. Oney</b><br>Specialty Practices Administration | <b>Heather J. Thomas</b><br>Infusion Solutions         |
| <b>Kimberly S. Duvall</b><br>Orthopedics - MG         | <b>Alexis R. Kegley</b><br>Environmental Services      | <b>Victoria E. Parish-Cushman</b><br>Laboratory              | <b>Hali W. Virgin</b><br>ICU                           |
| <b>Annette L. Dyer</b><br>Surgery                     | <b>Megan E. Kirby</b><br>FM - Morehead North           | <b>Tracie M. Pauley</b><br>Family Medical Supply             | <b>Shelby R. Wallace</b><br>Laboratory                 |
| <b>Christy L. Falkner</b><br>Food Services            | <b>Jonathan M. Lacy</b><br>Pharmacy                    | <b>Amber L. Pennington</b><br>Environmental Services         | <b>Katrina A. Winkler</b><br>General Surgery           |
| <b>Tina M. Fisher</b><br>3rd Floor Central            | <b>Georgia K. Leadingham</b><br>Environmental Services | <b>Jamie L. Perry</b><br>Environmental Services              | <b>Kimberly A. Wolfe</b><br>3rd Floor North            |



Make a difference. Become an SCH volunteer.

**Volunteers at St. Claire HealthCare make a difference in the lives of our patients, their families and our staff.**

While visiting St. Claire HealthCare, you may see one of these friendly faces. One may help you find your way. Another may be your cashier at the gift shop. Some may offer emotional support to patients in need.

There are many volunteer opportunities available, so join the ranks of friendly faces at St. Claire today and help make a difference in the lives of others!

Visit [www.st-claire.org/volunteer](http://www.st-claire.org/volunteer) or contact Regina at **606.783.6517** for more information.

EARLY DETECTION LEADS TO SURVIVAL

*Save the Date!*

# go pink

*Women's Health Event*

The first 100 women will receive a **FREE** "GO PINK" T-SHIRT!

**FRIDAY, OCTOBER 26 • 9 AM TO NOON**  
ST. CLAIRE FAMILY MEDICAL SUPPLY

**free** CHILD DEVELOPMENT CLASSES  
DESIGNED FOR PARENTS AND CAREGIVERS

## Technology in Development

For Newborns to Age 6

Learn the role technology plays in skill development.

**Tuesday, Sept. 18 · 6-7 PM**

Rowan County Public Library - Community Room



222 Medical Circle | Morehead, KY 40351

## Bereavement Support

*A bereavement support group meets the first Monday of each month. Meetings are free and open to anyone dealing with loss.*

**Monday, Sept. 24 @ 5 p.m.**

St. Claire Hospice (201 Lyons Ave., Morehead)

Contact Tiffany Fannin, LSW, at 783-6808 for more information.



## Next Surgical Weight Loss Seminar

Sept. 27 | 6 - 7 PM | CHER Building

Join us for a **FREE** weight loss seminar to learn more about how St. Claire HealthCare Surgical Weight Loss can help you!

Register online at [www.st-claire.org/surgicalweightloss](http://www.st-claire.org/surgicalweightloss) or call 606.356.4814.

You can also email [jessica.copher2@st-claire.org](mailto:jessica.copher2@st-claire.org) for more information.

## NEWSBRIEF

Have an article or event to submit for the Newsbrief?

Please send articles/information to be placed in the SCH Newsbrief to [SCHcommunications@st-claire.org](mailto:SCHcommunications@st-claire.org).

View current and past Newsbriefs online!  
[www.st-claire.org/Newsbrief](http://www.st-claire.org/Newsbrief)

## Need a camera for a St. Claire event?

The Marketing/PR Dept. has several cameras available for loan.

**Call ext. 6927 to reserve a camera for your event.**



  
**Connect With Us!**



St. Claire HealthCare is a sponsored ministry of the **Sisters of Notre Dame** Covington Province