

# NEWSBRIEF

Raines and Winkler Join Medical Staff ..... 4  
 Annual Go Pink Breast Cancer Awareness Event ..... 5

2018-19 Medical Staff Officers ..... 6  
 October Educational Opportunities ..... 7

## Annual Benefit Golf Outing Raises Money for Charity Care Fund

Thanks to all of our generous sponsors, more than \$35,000 was raised during the 24th Annual St. Claire Foundation Benefit Golf Outing. Money raised from the outing each year supports the St. Claire Charity Care Fund, which helps us provide quality healthcare to low-income families in our region. Last year, St. Claire HealthCare provided over \$2.7 million in charity and uncompensated care, at cost.



This is one of the largest outings held at Eagle Trace Golf Course, and according to many, it's the most fun. "We arrange different events around the golf course which make this one of the more exciting golf outings that goes on in Morehead," said Ben Caudill, Vice President, Commercial Lending at Kentucky Bank. "One of the neatest things about this tournament is the money raised goes back to our community and goes back to patients in need. It's a really exciting way to give back." Caudill is a member of the St. Claire Foundation Board and serves as chair of the golf outing committee.

More than 30 teams participated in this year's outing. Awards were given to the 1st and 2nd place teams in each division. Morehead State University and Whitaker Bank took 1st and 2nd place honors in the Morning Flight, Tier 1 with Jacobus Consulting and Harshaw-Trane taking 1st and 2nd in Tier 2. The Afternoon Flight, Tier 1 winners were USI and Kentucky Bank, with Larry Fannin Chevrolet-Buick-GMC and Humana leading Tier 2.

In addition to bragging rights, a variety of other prizes and incentives were up for grabs during the outing. At the end of each flight, four golfers were selected for a chance to make a hole in one for \$100,000. Plus, a hole-in-one on Hole #17 would win a lucky golfer \$20,000 toward the purchase of a brand new car from Larry Fannin Chevrolet-Buick-GMC.

"This has always been one of my favorite golf tournaments that happens in Rowan County because St. Claire's mission is so important to our county and our region. We're always excited to be out here to play golf, raise money, and help raise awareness for St. Claire HealthCare," says Ryan Neff, Vice President of The Citizens Bank.

*Continued on page 2*

"I think what makes this one of the best outings in the area is the reason behind it," said St. Claire Foundation Director Tom Lewis. "I think a lot of the people that have supported this particular event over the years celebrate St. Claire's mission with us. It's not just about coming out and playing golf, it's the fact that they know that they're giving to support something that's crucial for a lot of people in our region that could not get the healthcare that they need otherwise."

Thank you to the sponsors, SCH staff, and volunteers who helped make the outing a success! We hope you will make plans to join us next year for the 25th Annual St. Claire Foundation Benefit Golf Outing on Thursday, Sept. 12, 2019 as we celebrate our "Silver Anniversary."



Before teeing off, the Kentucky Bank team took a quick photo with SCH President/CEO Mark J. Neff. Kentucky Bank has participated in the outing for all 24 years.



*"While this may be my last SCH golf outing as President/CEO, I don't intend for it to be my last. St. Claire is more than a job, it's a family and that's why going forward, I hope I can attend as many golf outings as possible."*

Mark J. Neff  
SCH President/CEO

Neff spent the day at the course visiting with sponsors along with VP for Mission Integration Sr. Judi Lambert, and SCH volunteer Sr. Juanelle Thiel.



St. Claire Foundation Director Tom Lewis, Development Coordinator Joni Mraz, Gift Shop Coordinator Roberta Gilbert, and Director of Volunteer Services Regina Thompson.



Congratulations to the USI team for winning first place in the afternoon flight! USI has been a proud supporter of the golf outing for all 24 years.

*Want to see more photos?*  
Visit the St. Claire HealthCare Facebook Page!

## St. Claire HealthCare Welcomes New Staff

- |   |  |  |   |
|---|--|--|---|
| <b>Petinia Arnett</b><br>Nursing Administration   | <b>Tammy J. Hudson</b><br>Nursing Administration       | <b>Tara B. Mays</b><br>3rd Floor North         | <b>Courtney M. Towles</b><br>TCU                              |
| <b>Samantha D. Barr</b><br>Patient Access         | <b>McKenzie P. Justice</b><br>Patient Services Support | <b>Amanda J. Maze</b><br>Orthopedics - MG      | <b>Felicia D. Underwood</b><br>Nursing Administration         |
| <b>Kyle A. Clines</b><br>Patient Services Support | <b>Melisa A. Kennedy</b><br>Nursing Administration     | <b>Daniel A. Meritt</b><br>Medical Group Admin | <b>Misty P. Waddell</b><br>ICU                                |
| <b>Morgan R. Craft</b><br>FM - Frenchburg         | <b>Lauren H. Lacy</b><br>Patient Services Support      | <b>Mary J. Porter</b><br>AHEC                  | <b>Chelsea K. Whitt</b><br>Specialty Practices Administration |
| <b>Angela F. Davis</b><br>Behavioral Health Unit  | <b>Terry J. Lambert</b><br>3rd Floor Central           | <b>Scott R. Prager</b><br>Laboratory           | <b>Mallie J. Yonts</b><br>Emergency Department                |
| <b>Herbert D. Garrett</b><br>Infusion Solutions   | <b>Laken L. Lawhorn</b><br>Patient Access              | <b>Lauren R. Rayburn</b><br>Physical Therapy   | <b>Melissa J. Yungbluth</b><br>FM - Menifee (Dental)          |
| <b>Travis B. Gilbert</b><br>Central Transport     | <b>Michael J. LeRose</b><br>Infusion Solutions         | <b>Angel L. Rogers</b><br>Telecare             |   |
| <b>Margaret D. Hall</b><br>Environmental Services | <b>Kliricia M. Loc</b><br>Occupational Therapy         | <b>Dalton T. Scott</b><br>ICU                  |   |
| <b>Kimberly D. Harless</b><br>Patient Access      | <b>Peter J. Mannen</b><br>Emergency Physicians         | <b>Rachael M. Tackett</b><br>3rd Floor Central |   |



Teeing off with our golf ball launcher is an outing favorite and was a first for Prosource's Matt Heister.



Minority House Floor Leader Rocky Adkins is a long-time supporter of St. Claire's benefit golf outing.



Doug Hoff was one of the lucky golfers selected to take a swing at the \$100,000 Hole-in-One Shootout.



# PROVIDER SPOTLIGHT

St. Claire HealthCare is proud to announce the addition of the following healthcare providers to our medical staff.



## Selena Raines, D.O. - St. Claire Primary Care

St. Claire HealthCare is proud to announce the full-time addition of Selena Raines, D.O., to our medical staff in St. Claire Primary Care.

Raines, a Louisville native, received her medical degree from the Kentucky College of Osteopathic Medicine at the University of Pikeville and completed her residency at St. Claire HealthCare. Raines has been serving the Morehead area since 2015 as a resident with St. Claire Family Medicine.

“From the moment I walked through the doors of St. Claire, I knew I was home,” says Raines. “I had an amazing experience during my residency, so it was an easy decision to start my medical practice here and continue to serve the medical needs of this community.”

Raines has a passion for health policy and advocates for enhanced access to safe, quality healthcare. She is actively involved in the American Osteopathic Association, the American College of Osteopathic Family Physicians, and holds a seat on the board of trustees of the Kentucky Osteopathic Medical Association.

Raines enjoys spending time with her husband, Jayd, and two children, Hayden and Hadley. In her spare time, she enjoys gardening, hiking and scuba diving.



## Katrina Winkler, M.D. - St. Claire Surgery

St. Claire HealthCare is proud to announce the addition of Katrina Winkler, M.D., general surgeon, to our surgical staff. Winkler is now seeing and accepting new patients at the St. Claire Medical Pavilion where she joins J. Mike Burton, M.D., James Lynch, M.D., Jacob Perry, M.D., and Mary Phillips, M.D.

Winkler received her medical degree from the University of Kentucky College of Medicine where she also completed a residency in general surgery.

“I was first introduced to the Morehead area during medical school as part of the Rural Physician Leadership Program,” says Winkler. “I have always wanted to return to an area like this to provide care to those who need it most. I have always enjoyed caring for my patients on an individual level and getting to know them.”

To schedule an appointment with Dr. Raines or Dr. Winkler, call **606.780.5500** or visit [www.st-claire.org/appointment](http://www.st-claire.org/appointment).

EARLY DETECTION LEADS TO SURVIVAL

# go pink

Breast Cancer Awareness Event

FRIDAY, OCTOBER 26 • 9 AM TO NOON  
ST. CLAIRE FAMILY MEDICAL SUPPLY

### Win Fabulous Door Prizes!

We're giving away nearly \$1,000 in door prizes.

- Shoes & Socks
- Post-Mastectomy Apparel
- Pink Accessories
- And Much More!

No purchase necessary. Must be 18 or older. One entry per person. You don't have to be present to win.

The first **100** women will receive a

## FREE

"GO PINK" T-SHIRT  
and Goody Bag!



FREE HEALTH SCREENINGS

No Appointment Necessary & No Fasting Required

- Ankle Brachial Index
- Dermascan
- Blood Pressure
- Glucose
- Bone Density
- Oxygen Saturation
- Cholesterol
- Pulse Rate

EDUCATION & RESOURCES

- St. Claire Breast Cancer Prevention Education
- St. Claire Oncology Services
- UK HealthCare Markey Cancer Center

ENJOY FREE REFRESHMENTS



Featuring 20% OFF

Pink Dot Deals Throughout the Store!





www.st-claire.org | 606.784.2414

Located in the Kroger Shopping Center in Morehead

Monday - Friday: 8AM - 5PM | Saturday & Sunday: Closed

No additional discounts, promotions or offers apply. 10/18.





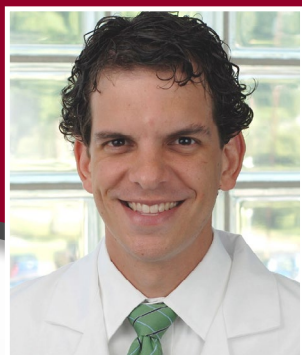

## 2018-2019 MEDICAL STAFF OFFICERS



**President & Chief of Staff**  
Jacob E. Perry, MD  
2018-2019

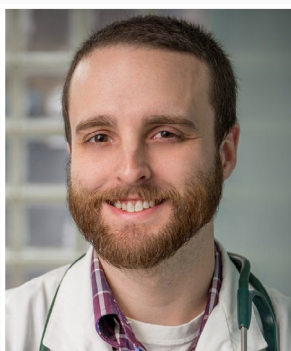

**Immediate Past President**  
Mansha U. Kahloon, MD



**Secretary-Treasurer**  
Aaron Parker Banks, DO



**Member-at-Large**  
William D. Lewis, MD



**Department of Medicine Vice Chair**  
Adam W. Scrogam, MD



**Department of Surgery Chair**  
Thadis C. Cox, MD

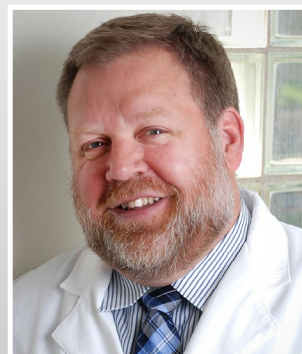

**Department of Surgery Vice Chair**  
James E. Lynch, MD

**Department of Medicine Chair - TBD**



## OCTOBER 2018 EDUCATIONAL OPPORTUNITIES

### C.E. Programs

**Oct. 5 | Tumor Board**

8:00 – 9:00 AM  
SCR Library - Education Room  
Credit: Category 1 AMA, Nursing

**Oct. 9 | BLS Check-Off**

1:00 – 4:00 PM  
CHER 208  
Register with KaSandra Hensley at  
kasandra.hensley@st-claire.org or ext. 6830.

**Oct. 10 | Morbidity and Mortality**

Noon – 1:00 PM  
SCR Library - Education Room  
Credit: Category 1 AMA

**Oct. 12 | Kentucky Rural Behavioral Health Symposium**

8:30 AM – 3:45 PM  
CHER 102  
Credit: Pending  
Register at [www.neahec.org/KRBHS](http://www.neahec.org/KRBHS).

**Oct. 17 | Research Day**

Noon – 1:00 PM  
CHER 102  
Credit: Category 1 AMA  
\*Poster Viewing: 1:15 - 3:00 PM  
Register at [www.neahec.org/research18](http://www.neahec.org/research18).

**Oct. 19 | Tumor Board**

8:00 – 9:00 AM  
SCR Library - Education Room  
Credit: Category 1 AMA, Nursing

### Nursing Professional Development Educational Offerings

To register, visit HealthStream and search for the course in the catalog.

**Oct. 8 | BLS Skills Check-Off**

8:00 AM – Noon (30 min. sessions)  
Room 353 – 3N Conference Room

**Oct. 8 | Bullying Prevention**

8:30 AM – 10:30 AM  
Café B  
Credit awarded: CNE

**Oct. 11 | Crew Resource Management**

8:00 – 10:30 AM  
CHER 102 D  
Credit awarded: CNE

**Oct. 16 | CATS Lecture Series**

Management of Acute Childhood Stroke  
Noon – 1:00 PM  
Café A  
Credit awarded: CME, CNE

**Oct. 18 | Secure Training**

8:00 AM – 2:00 PM  
CHER 102  
Credit awarded: CNE

**Oct. 23 | Basic Dysrhythmia Course**

9:00 AM – 4:00 PM  
Sim Lab  
Credit awarded: CNE

**Oct. 25 & 26 | PALS Full Two-Day Course**

Registration: 8:00 AM, Class 8:30 AM – 4:30 PM  
Sim Lab  
Credit awarded: CME, CNE

**Oct. 30 | ACLS Renewal**

Registration: 8:00 AM, Class 8:30 AM – 4:30 PM  
Sim Lab

**free** CHILD DEVELOPMENT CLASSES  
DESIGNED FOR PARENTS AND CAREGIVERS

## Do You Want to Play?

Develop appropriate social interaction skills. For Newborns to Age 6

**Tuesday, Oct. 16 · 6-7 PM**

Rowan County Public Library - Community Room



222 Medical Circle | Morehead, KY 40351



**"St. Claire Surgical Weight Loss has given me a New Life!"**

- Kristin Vinson  
Mt. Sterling, KY

## Surgical Weight Loss Seminar Oct. 18 | 6 - 7 PM | CHER Building

Join us for a **FREE** weight loss seminar to learn more about how St. Claire HealthCare Surgical Weight Loss can help you!

Register online at [www.st-claire.org/surgicalweightloss](http://www.st-claire.org/surgicalweightloss) or call 606.356.4814. You can also email [jessica.copher2@st-claire.org](mailto:jessica.copher2@st-claire.org) for more information.



## Need a camera for a St. Claire event?

The Marketing/PR Dept. has several cameras available for loan.

**Call ext. 6927 to reserve a camera for your event.**



## NEWSBRIEF

Have an article or event to submit for the Newsbrief?

Please send articles/information to be placed in the SCH Newsbrief to [SCHcommunications@st-claire.org](mailto:SCHcommunications@st-claire.org).

View current and past Newsbriefs online!  
[www.st-claire.org/Newsbrief](http://www.st-claire.org/Newsbrief)

  
**Connect With Us!**



St. Claire HealthCare is a sponsored ministry of the **Sisters of Notre Dame** Covington Province