

To Improve the Health of Our Members Through the Provision of High Quality Care and Services
Mejorar la salud de nuestros miembros a través del suministro de atención y servicio de alta calidad

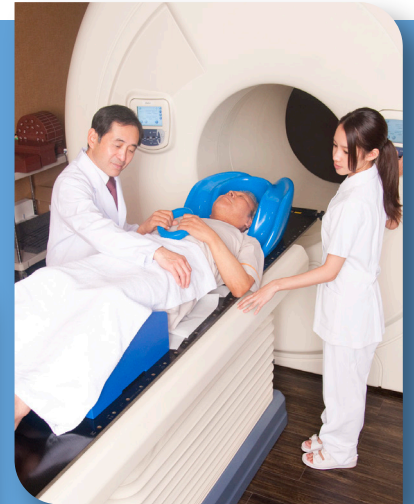

**Gold Coast
Health Plan**SM
A Public Entity



2021

**PROVIDER DIRECTORY
DIRECTORIO DE PROVEEDORES
10-87128**

1-888-301-1228

www.goldcoasthealthplan.org

OTHER LANGUAGES AND FORMATS

Other languages

You can get this Provider Directory and other plan materials for free in other languages. Call GCHP's Member Services Department at 1-888-301-1228 Monday through Friday from 8 a.m. – 5 p.m. (excluding holidays). If you use a TTY, call 1-888-310-7347. The call is toll free.

Other formats

You can get this information for free in other auxiliary formats, such as braille, large print (18-point font) and audio. Call 1-888-301-1228; if you use a TTY, call 1-888-310-7347. The call is toll free.

Interpreter services

You do not have to use a family member or friend as an interpreter. For free interpreter, linguistic and cultural services and help (available 24 hours a day, seven days a week), or to get this handbook in a different language, call 1-888-301-1228. If you use a TTY, call 1-888-310-7347. The call is toll free.

OTROS IDIOMAS Y FORMATOS

Otros idiomas

Puede obtener este Directorio para Proveedores y otros materiales del plan gratuitamente en otros idiomas. Llame al Departamento de Servicios para Miembros de GCHP al 1-888-301-1228 de lunes a viernes, de 8 a.m. a 5 p.m. (excepto días festivos). Si usa un TTY, llame al 1-888-310-7347. La llamada es gratuita.

Otros formatos

Puede obtener esta información gratuitamente en otros formatos auxiliares, como Braille, letra grande (tipo de letra de 18 puntos) y audio. Llame al 1-888-301-1228; si usa un TTY, llame al 1-888-310-7347. La llamada es gratuita.

Servicios de intérpretes

No es necesario que utilice a un familiar o amigo como intérprete. Para recibir gratuitamente servicios de intérpretes, lingüísticos y culturales y ayuda (disponible 24 horas al día, siete días a la semana), o para recibir este manual en otro idioma, llame al 1-888-301-1228. Si usa un TTY, llame al 1-888-310-7347. La llamada es gratuita.

العربية (Arabic)

ملحوظة: إذا كنت تتحدث اذكر اللغة، فإن خدمات المساعدة اللغوية تتوافر لك بالمجان. اتصل برقم 1-888-301-1228 (رقم هاتف الصم والبكم: 1-888-310-7347).

Հայերեն (Armenian)

ՈՒՇԱԴՐ ՈՒԹՅ ՈՒՆ Եթե խոսում եք հայերեն, ապա ձեզ անվճար կարող են տրամադրվել լեզվակց անաչակցում և ծառայում: Ձանգահարեք 1-888-301-1228 (TTY (հենասոյ)՝ 1-888-310-7347).

繁體中文 (Chinese)

注意：如果您使用繁體中文，您可以免費獲得語言援助服務。請致電 1-888-301-1228 (TTY: 1-888-310-7347)。

ਪੰਜਾਬੀ (Punjabi)

ਧਿਆਨ ਦਿਓ: ਜੇ ਤੁਸੀਂ ਪੰਜਾਬੀ ਬੋਲਦੇ ਹੋ, ਤਾਂ ਭਾਸ਼ਾ ਵਿੱਚ ਸਹਾਇਤਾ ਸੇਵਾ ਤੁਹਾਡੇ ਲਈ ਮੁਫਤ ਉਪਲਬਧ ਹੈ। 1-888-301-1228 (TTY: 1-888-310-7347) 'ਤੇ ਕਾਲ ਕਰੋ।

हदी (Hindi)

ध्यान दें: यदि आप हदी बोलते हैं तो आपके लिए मुफ्त में भाषा सहायता सेवाएं उपलब्ध हैं। 1-888-301-1228 (TTY: 1-888-310-7347) पर कॉल करें।

Hmoob (Hmong)

LUS CEEV: Yog tias koj hais lus Hmoob, cov kev pab txog lus, muaj kev pab dawb rau koj. Hu rau 1-888-301-1228 (TTY: 1-888-310-7347).

日本語 (Japanese)

注意事項：日本語を話される場合、無料の言語支援をご利用いただけます。1-888-301-1228 (TTY: 1-888-310-7347) まで、お電話にてご連絡ください。

한국어 (Korean)

주의: 한국어를 사용하시는 경우, 언어 지원 서비스를 무료로 이용하실 수 있습니다. 1-888-301-1228 (TTY: 1-888-310-7347) 번으로 전화해 주십시오.

ໂປດລາວ (Lao)

ຖ້າວ່າ ທ່ານເວົ້າພາສາ ລາວ, ການບໍລິການຊ່ວຍເຫຼືອດ້ານພາສາ, ໂດຍບໍ່ເສັຽຄ່າ, ແມ່ນມີພ້ອມໃຫ້ທ່ານ. ໂທ 1-888-301-1228/TTY 1-888-310-7347.

ខ្មែរ (Cambodian)

ប្រយ័ត្ន៖ បរិស្ថានជាអ្នកនិយាយ ភាសាខ្មែរ, បសវនករជំនួយខ្លួនភាសា បោលមិនគិតថ្លៃ គឺអាចមានសំរាប់បរិស្ថាន។ ចូរ ទូរស័ព្ទ 1-888-301-1228 (TTY: 1-888-310-7347)។

فارسی (Farsi)

توجه: اگر به زبان فارسی گفتگو می کنید، تسهیلات زبانی بصورت رایگان برای شما فراهم می باشد. با 1-888-301-1228 (TTY: 1-888-310-7347) تماس بگیرید.

Русский (Russian)

ВНИМАНИЕ: Если вы говорите на русском языке, то вам доступны бесплатные услуги перевода. Звоните 1-888-301-1228 (телетайп: 1-888-310-7347).

Español (Spanish)

ATENCIÓN: Si habla español, tiene a su disposición servicios gratuitos de asistencia lingüística. Llame al 1-888-301-1228 (TTY: 1-888-310-7347).

Tagalog (Tagalog – Filipino)

PAUNAWA: Kung nagsasalita ka ng Tagalog, maaari kang gumamit ng mga serbisyo ng tulong sa wika nang walang bayad. Tumawag sa 1-888-301-1228 (TTY: 1-888-310-7347).

ภาษาไทย (Thai)

เรียน: หากคุณพูดภาษาไทยคุณสามารถใช้บริการช่วยเหลือทางภาษาได้ฟรี โทร 1-888-301-1228 (TTY: 1-888-310-7347).

Tiếng Việt (Vietnamese)

CHÚ Ý: Nếu bạn nói Tiếng Việt, có các dịch vụ hỗ trợ ngôn ngữ miễn phí dành cho bạn. Gọi số 1-888-301-1228 (TTY: 1-888-310-7347).

NOTICE OF NON-DISCRIMINATION

Discrimination is against the law. Gold Coast Health Plan (GCHP) complies with applicable federal and state civil rights laws and does not discriminate (exclude or treat people differently) on the basis of race, color, national origin, creed, ancestry, religion, language, age, marital status, sex, sexual orientation, gender identity, health status, physical or mental disability, or identification with any other persons or groups defined in Penal Code 422.56. GCHP will provide all covered services in a culturally- and linguistically-appropriate manner.

GCHP:

- Provides free aids and services to people with disabilities to communicate effectively with the Plan, such as:
 - » Qualified sign language interpreters.
 - » Written information in several formats (braille, large print, audio, accessible electronic formats, and other formats).
- Provides free language services to people whose primary language is not English, such as:
 - » Qualified interpreters.
 - » Information written in other languages.

If you need these services, contact the Plan's Member Services Department at 1-888-301-1228. If you use a TTY, call 1-888-310-7347.

If you believe that GCHP has failed to provide these services or discriminated in another way on the basis of race, color, national origin, creed, ancestry, religion, language, age, marital status, sex, sexual orientation, gender identity, health status, physical or mental disability, or identification with any other persons or groups defined in Penal Code 422.56, you can file a grievance with:

Gold Coast Health Plan

Attn: Grievance and Appeals

P. O. Box 9176

Oxnard, CA 93031

1-888-301-1228

If you use a TTY, call 1-888-310-7347.

You can file a grievance in person or by mail, fax or email. If you need help filing a grievance, GCHP's Grievance and Appeals Department is available to help you.

You can also file a civil rights complaint with the U.S. Department of Health and Human Services, Office for Civil Rights, electronically through the Office for Civil Rights Complaint Portal, available at <https://ocrportal.hhs.gov>, or by mail or phone at:

U.S. Department of Health and Human Services

200 Independence Avenue, SW

Room 509F, HHH Building

Washington, D.C. 20201

1-800-368-1019 / TTY: 1-800-537-7697

Complaint forms are available at <https://www.hhs.gov/ocr/filing-with-ocr>.

AVISO DE NO DISCRIMINACIÓN

La discriminación es contraria a la ley. Gold Coast Health Plan (GCHP) cumple con las leyes federales y estatales de derechos civiles aplicables, y no discrimina (no excluye, ni trata a las personas de forma diferente) debido a su raza, color, origen nacional, credo, antepasados, religión, idioma, edad, estado civil, sexo, orientación sexual, identidad de género, estado de salud, discapacidad física o mental, o identificación con cualquier otra persona o grupo definidos en el Código Penal, 422.56. GCHP proporcionará todos los servicios cubiertos en una forma apropiada cultural y lingüísticamente.

GCHP:

- Proporciona asistencia y servicios gratuitos a personas con discapacidades para que se comuniquen de forma efectiva con el Plan, como los siguientes:
 - » Intérpretes cualificados de lengua de signos.
 - » Información escrita en varios formatos (Braille, letra grande, audio, formatos electrónicos accesibles, y otros formatos).
- Proporciona servicios lingüísticos gratuitos a personas cuya lengua materna no es el inglés, como los siguientes:
 - » Intérpretes cualificados.
 - » Información escrita en otros idiomas.

Si necesita estos servicios, contacte al Departamento de Servicios para Miembros del Plan, llamando al 1-888-301-1228; si usa un TTY, llame al 1-888-310-7347.

Si cree que GCHP no ha proporcionado estos servicios, o ha discriminado de otro modo por motivo de raza, color, origen nacional, credo, antepasados, religión, idioma, edad, estado civil, sexo, orientación sexual, identidad de género, estado de salud, discapacidad física o mental, o identificación con cualquier otra persona o grupo definidos en el Código Penal, 422.56, usted puede presentar una queja ante:

Gold Coast Health Plan

Attn: Grievance and Appeals

P. O. Box 9176

Oxnard, CA 93031

1-888-301-1228

Si usa un TTY, llame al 1-888-310-7347.

Puede presentar una queja en persona o por correo postal, fax o correo electrónico. Si necesita ayuda para presentar una queja, el Departamento de Quejas y Apelaciones de GCHP está a su disposición para ayudarle.

También puede presentar un reclamo de derechos civiles ante el Departamento de Salud y Servicios Humanos, Oficina de Derechos Civiles, electrónicamente a través del Portal de Reclamos de la Oficina de Derechos Civiles, disponible en la página <https://ocrportal.hhs.gov>, o por correo postal o teléfono, a:

U.S. Department of Health and Human Services

200 Independence Avenue, SW

Room 509F, HHH Building

Washington, D.C. 20201

1-800-368-1019 / TTY: 1-800-537-7697

Hay disponibles formularios de reclamo en <https://www.hhs.gov/ocr/filing-with-ocr>.

INTRODUCTION

Welcome! We know your health is important to you. We will do all we can to help you with your health care needs. Our Provider Directory (Directory) will help you get started in making decisions about your health care. Here you will find a list of health care providers in Ventura County that are contracted with Gold Coast Health Plan (GCHP). The Directory includes the list of Primary Care Providers (PCP) who are available to be selected as your medical home.

This list is subject to change, and you will be notified if the doctor you choose is no longer available. For the most current list of providers, please visit our website at www.goldcoasthealthplan.org or contact Member Services at 1-888-301-1228.

Choosing a Primary Care Provider (PCP)

- Your PCP is the doctor that will provide most of your health care. Your PCP will give you regular checkups and see you when you are sick. Your PCP will know your medical history and what medicines you take. Your PCP will also refer you to other doctors or to the hospital if needed.
- When you first become a GCHP member, you have one month (30 days) to pick a PCP. If you do not choose a PCP, GCHP will select one for you.
- Choose a doctor or clinic in the area you live in. This makes it easier for you to receive care when you need it.
- Choose your PCP by selecting their PCP identification number, which can be found with their listing in the Directory.
- All providers have received Cultural Competency training.
- This Directory provides the PCP or Clinic name in alphabetical order by city. The Directory also lists the doctors' address, phone number and office hours.
- Each family member can have his/her own PCP or you can select one PCP for the entire family.
- If you are pregnant, you will still need to choose a PCP. Your Obstetrician is not a PCP. A doctor or clinic specializing in Obstetrics and Prenatal Care will only treat you during your pregnancy; for all your other medical care you will need to see your PCP.
- Remember to always carry your state Medi-Cal Beneficiary Identification Card (BIC), your GCHP identification card, and any other insurance identification card(s) you may have.
- For any complaints related to the Provider Directory, an enrollee/member may submit a complaint if the enrollee/member believes they reasonably relied upon materially inaccurate, incomplete, or misleading directory information to providerrelations@goldchp.org.

- **Providers Only:** for reporting any inaccurate, incomplete, or misleading information related to the **Provider Directory** you may complete the Provider Information Update Form (PIUF). Please click [here](#).
- If you need help, please call Member Services at 1-888-301-1228 or 1-888-310-7347 (TTY/TTD) Monday – Friday 8:00 a.m. - 5:00 p.m.

Member Services: Weekdays (except holidays)

Servicios para Miembros días entre semana (excepto días festivos): 8 a.m. - 5:00 p.m.

Toll-Free/Número Gratuito: 1-888-301-1228 / TTY: 1-888-310-7347

Days of the week: Días de la Semana: Monday (M) / Lunes (Lu) Tuesday (T) / Martes (Ma)
Wednesday (W) / Miércoles (Mi) Thursday (Th) / Jueves (Ju) Friday (F) / Viernes (Vi) Saturday (S) /
Sábado (Sa) Sunday (Sun) / Domingo (Do)

Accessibility Indicators/Indicadores de Accesibilidad:

♿ Wheelchair Accessible/Acceso a Silla de Ruedas

BA = Basic Access (Acceso Básico)

LA = Limited Access (Acceso Limitado)

E = Exam Room (Cuarto de Examen)

P = Parking (Estacionamiento)

EB = Exterior Building (Edificio Exterior)

R = Restroom (Sanitario)

IB = Interior Building (Edificio Interior)

T = Exam Table/Scale (Camilla de Examen/Báscula)

If you need a copy of the Provider Directory in braille, audio, large size print or alternative format please call Member Services at **1-888-301-1228 / TTY 1-888- 310-7347**. You can also request interpreter or translation services at **1-888-301-1228 / TTY 1-888-310-7347**.

The information in this directory is subject to change without notice.

INTRODUCCIÓN

¡Bienvenido! Sabemos que su salud es muy importante para usted. Haremos todo lo posible para ayudarle a cubrir sus necesidades de atención médica. Nuestro Directorio de Proveedores (Directorio) le ayudará a empezar a tomar decisiones sobre su atención médica. Aquí encontrará una lista de los proveedores de atención médica en el Condado de Ventura que tienen contrato con Gold Coast Health Plan (GCHP, por sus siglas en inglés). El Directorio incluye la lista de los Proveedores de Atención Médica Primaria que están disponibles para seleccionarlos como su hogar médico.

Esta lista es sujeta a cambios y se le notificará en caso de que el médico que eligió ya no esté disponible. Para obtener la lista de proveedores más reciente, por favor, visite nuestra página de Internet en www.goldcoasthealthplan.org o llame a Servicios para los Afiliados al 1-888-301-1228.

Elegir un Proveedor de Atención Médica Primaria (PCP, por sus siglas en inglés)

- Su PCP es el médico que le proporcionará la mayor parte de su atención médica. Su PCP le hará chequeos regulares y lo atenderá cuando esté enfermo. Su PCP conocerá su historia médica y los medicamentos que usted toma. Asimismo, su PCP lo mandará con otros médicos o al hospital, en caso de que sea necesario.
- Cuando usted se convierta en un afiliado de GCHP, cuenta con un mes (30 días) para elegir un PCP. Si usted no elige un PCP, GCHP seleccionará uno por usted.
- Elija un médico o una clínica dentro de la área donde usted vive para que sea más fácil recibir atención médica cuando la necesite.
- Elija su PCP seleccionando el número de identificación del PCP, el cual se encuentra incluido en el Directorio.
- Todos los proveedores han recibido capacitación en Competencia Cultural.
- Este Directorio proporciona los nombres de los PCP o Clínicas en orden alfabético y por ciudades. El Directorio también proporciona la dirección, el número telefónico y el horario del consultorio del médico.
- Cada miembro de la familia puede tener su propio PCP o usted puede seleccionar un PCP para toda la familia.
- Si usted está embarazada, también necesitará elegir un PCP. Su Médico Obstetra no es un PCP. Un médico o una clínica especializada en Obstetricia y Atención Prenatal solamente la tratarán durante su embarazo; para el resto de su atención médica, usted necesitará ir con su PCP.
- Recuerde siempre llevar consigo su Credencial Estatal de Identificación de Beneficiarios de Medi-Cal (BIC), su credencial de identificación de GCHP y cualquier otra identificación de seguro(s) que usted tenga.

- Para cualquier queja relacionada con el **Directorio de Proveedores**, un afiliado/miembro puede presentar una queja si el afiliado/miembro considera que se basó razonablemente en la información sustancialmente inexacta, incompleta o engañosa del directorio a providerrelations@goldchp.org.
- **Solamente Proveedores:** para reportar cualquier información inexacta, incompleta o falsa relacionada con el **Directorio de Proveedores** usted puede completar el Formulario de Actualización de Información de Proveedores (PIUF por sus siglas en inglés). Por favor, haga clic [aquí](#).
- Si necesita ayuda, favor de llamar a Servicios para Miembros al **1-888-301-1228 / TTY 1-888-310-7347** de lunes a viernes de 8:00 a.m. – 5:00 p.m.

Member Services: Weekdays (except holidays)

Servicios a Miembros Días entre Semana (excepto días festivos): 8 a.m. - 5:00 p.m.

Toll-Free/Número Gratuito: 1-888-301-1228 / TTY: 1-888-310-7347

Days of the week: Días de la Semana: Monday (M) / Lunes (Lu) Tuesday (T) / Martes (Ma) Wednesday (W) / Miércoles (Mi) Thursday (Th) / Jueves (Ju) Friday (F) / Viernes (Vi) Saturday (S) / Sábado (Sa) Sunday (Sun) / Domingo (Do)

Accessibility Indicators/Indicadores de Accesibilidad:

♿ Wheelchair Accessible/Acceso a Silla de Ruedas

BA = Basic Access (Acceso Básico)

LA = Limited Access (Acceso Limitado)

E = Exam Room (Cuarto de Examen)

P = Parking (Estacionamiento)

EB = Exterior Building (Edificio Exterior)

R = Restroom (Sanitario)

IB = Interior Building (Edificio Interior)

T = Exam Table/Scale (Camilla de Examen/Báscula)

Si usted necesita una copia del Directorio de Proveedores en braille, audio, en letra grande o en un formato alternativo por favor llame a Servicios para Miembros al **1-888-301-1228 / TTY 1-888-310-7347**. También puede solicitar servicios de interpretación o traducción al **1-888-301-1228 / TTY 1-888-310-7347**.

La información en este directorio puede cambiar sin aviso.



Table of Contents / Índice del contenido Page

PRIMARY CARE PROVIDERS / PROVEEDORES DE ATENCIÓN MÉDICA PRIMARIA	15
ACUPUNCTURE / ACUPUNTURA	134
ALLERGY & IMMUNOLOGY / ALERGIAS E INMUNOLOGÍA	136
AMBULATORY SURGERY CENTER / CENTRO QUIRURGICO AMGULATORIO	143
AUDIOLOGY AND HEARING AIDS / EQUIPO DE MEDICO DURADERO Y SUMNISTROS MEDICOS	145
BEHAVIORAL HEALTH / SALUD DEL COMPORTAMIENTO.....	151
CARDIOLOGY AND CARDIOVASCULAR DISEASE / CARDIOLOGÍA Y ENFERMEDADES CARDIOVASCULARES	152
CHIROPRACTOR / QUIROPRÁCTICO	189
COMMUNITY BASED ADULT SERVICES / SERVICIOS PARA ADULTOS BASADOS EN LA COMUNIDAD	192
CONGREGATE LIVING HEALTH FACILITY / VIVIENDA GRUPAL CON ASISTENCIA MEDICA ...	194
DERMATOLOGY / DERMATOLOGÍA	196
DIAGNOSTIC RADIOLOGY & IMAGING / RADIOLOGÍA Y DIAGNÓSTICO POR IMÁGENES	199
DIALYSIS CENTERS / CENTROS DE DIÁLISIS	208
DURABLE MEDICAL EQUIPMENT & MEDICAL SUPPLIES / EQUIPO MÉDICO DURADERO Y SUMINISTROS MÉDICOS	212
ENDOCRINOLOGY / ENDOCRINOLOGÍA	221
GASTROENTEROLOGY / GASTROENTEROLOGÍA	226
GENETICS / GENÉTICA	247
HOME HEALTH / ATENCIÓN MÉDICA EN EL HOGAR	248
HOSPICE / HOSPICIO	255
HOSPITALS / HOSPITALES	260
INFECTIOUS DISEASE / ENFERMEDADES INFECCIOSAS	270
INFUSION / INFUSIÓN	273
INTERMEDIATE CARE FACILITY / CENTRO DE CUIDADOS INTERMEDIOS	274
INTERNAL MEDICINE / MEDICINA INTERNA	282



Table of Contents / Índice del contenido Page

LABORATORY / LABORATORIOS	292
LONG TERM CARE / ATENCIÓN MÉDICA A LARGO PLAZO	299
NEPHROLOGY / NEFROLOGÍA	303
NEUROLOGY / NEUROLOGÍA	318
NUTRITIONIST / NUTRICIONISTA	334
OBSTETRICS & GYNECOLOGY / OBSTETRICIA Y GINECOLOGÍA	337
ONCOLOGY, HEMATOLOGY & RADIATION / ONCOLOGÍA, HEMATOLOGÍA Y RADIACIÓN	374
OPHTHALMOLOGY / OFTALMOLOGÍA	394
OPTOMETRY / OPTOMETRÍA	420
ORTHOTICS AND PROSTHETICS / ORTOPEDIA Y PRÓTESIS	421
OTOLARYNGOLOGY / OTORRINOLARINGOLOGÍA	423
PAIN MEDICINE / MEDICINA PARA EL DOLOR	427
PALLIATIVE / MEDICINA PALIATIVA	432
PEDIATRICS / PEDIATRÍA	434
PHARMACY / FARMACIAS	444
PHYSICAL MEDICINE, REHABILITATION & THERAPY / MEDICINA FÍSICA, REHABILITACIÓN Y TERAPIA	479
PODIATRY / PODIATRÍA	553
PULMONARY MEDICINE / MEDICINA PULMONAR	567
RHEUMATOLOGY / REUMATOLOGÍA	579
SKILLED NURSING FACILITY / CENTRO DE ENFERMERIA ESPECIALIZADA	585
SPEECH THERAPY / TERAPIA DEL LENGUAGE	589
SURGERY – GENERAL SURGERY / CIRUGÍA – CIRUGÍA GENERAL	591
SURGERY – NEUROSURGERY / CIRUGÍA – NEUROCIURUGÍA	618
SURGERY – ORTHOPAEDIC SURGERY / CIRUGÍA – CIRUGÍA ORTOPÉDICA	623
SURGERY – PEDIATICS SURGERY / CIRUGÍA – CIRUGÍA PEDIATRÍA	635
SURGERY – PLASTIC SURGERY / CIRUGÍA – CIRUGÍA PLÁSTICA	637



Table of Contents / Índice del contenido	Page
SURGERY – THORACIC AND CARDIAC SURGERY / CIRUGÍA – CIRUGÍA TORÁCICA Y CARDÍACA	640
SURGERY – VASCULAR SURGERY / CIRUGÍA – CIRUGÍA VASCULAR	645
TRANSPORTATION (NON EMERGENCY) / TRANSPORTACIÓN (NO DE EMERGENCIA)	656
URGENT CARE / ATENCIÓN DE URGENCIA	657
UROLOGY / UROLOGÍA	661
WOUND CARE AND HYPERBARIC MEDICINE / CURACIÓN DE HERIDAS Y MEDICINA HYPERBÁRICA	668
INDEX	671

PRIMARY CARE PROVIDERS
PROVEEDORES DE ATENCIÓN MÉDICA PRIMARIA

The information in this directory is subject to change without notice.
 La información en este directorio puede cambiar sin aviso.

Camarillo	Camarillo
Clinicas del Camino Real, Inc. (Paseo Camarillo)	Clinicas del Camino Real, Inc. (Paseo Camarillo)
NPI: 1912123431 PCP: 4016 Website: www.clinicas.org Address/Domicilio: 730 Paseo Camarillo Camarillo, CA 93010 Phone/Telefono: (805) 920-7021 After Hours Phone/Telefono de Fuera de Horas: (805) 920-7021 Language(s)/Idioma(s): N/A Hours/Horas: M-F 9am-5:30pm ♿ Accessibility/Accesibilidad: E,EB,IB,P,R Anees, Nasr, MD Practitioner NPI: 1265545321 Website: www.clinicas.org Provider Email: N/A Specialty/Especialidad: Family Medicine Accepting New Patients: Yes Acepta Pacientes Nuevos: Si Hospitals/Hospitales: Community Memorial Hospital, St John's Regional Medical Center Language(s)/Idioma(s): Hindi, Spanish Hours/Horas: M-F 9am-5:30pm	NPI: 1912123431 PCP: 4016 Website: www.clinicas.org Address/Domicilio: 730 Paseo Camarillo Camarillo, CA 93010 Phone/Telefono: (805) 920-7021 After Hours Phone/Telefono de Fuera de Horas: (805) 920-7021 Language(s)/Idioma(s): N/A Hours/Horas: M-F 9am-5:30pm ♿ Accessibility/Accesibilidad: E,EB,IB,P,R Sarva Rama Murthi, Vikram, MD Practitioner NPI: 1053689372 Website: www.clinicas.org Provider Email: N/A Specialty/Especialidad: Pediatrics Accepting New Patients: Yes Acepta Pacientes Nuevos: Si Hospitals/Hospitales: St John's Regional Medical Center Language(s)/Idioma(s): Hindi, Tamil, Telugu Hours/Horas: Th 11:30am-8pm

You may call Member Services to verify the availability of providers.
 Puede llamar a Servicios Para Miembros para verificar la disponibilidad de proveedores.

PRIMARY CARE PROVIDERS
PROVEEDORES DE ATENCIÓN MÉDICA PRIMARIA

The information in this directory is subject to change without notice.
La información en este directorio puede cambiar sin aviso.

Camarillo	Camarillo
CMH Centers for Family Health (Camarillo)	CMH Centers for Family Health (Camarillo)
<p>NPI: 1215903018 PCP: 2007 Website: www.cmhshealth.org Address/Domicilio: 422 Arneill Road, Suite B Camarillo, CA 93010 Phone/Telefono: (805) 383-4510 After Hours Phone/Telefono de Fuera de Horas: (805) 383-4510 Language(s)/Idioma(s): N/A Hours/Horas: M-F 8:30am-5pm Urgent Care M-F 5pm-7pm, S 9am-7pm ♿ Accessibility/Accesibilidad: E,EB,IB,LA,R Du Graff, Dorothy, DO Practitioner NPI: 1699180935 Website: www.cmhshealth.org</p> <p>Provider Email: N/A Specialty/Especialidad: Family Medicine Accepting New Patients: Yes Acepta Pacientes Nuevos: Si Hospitals/Hospitales: Community Memorial Hospital Language(s)/Idioma(s): Vietnamese Hours/Horas: M-F 8:30am-5pm Urgent Care M-S 5pm-7pm</p>	<p>NPI: 1215903018 PCP: 2007 Website: www.cmhshealth.org Address/Domicilio: 422 Arneill Road, Suite B Camarillo, CA 93010 Phone/Telefono: (805) 383-4510 After Hours Phone/Telefono de Fuera de Horas: (805) 383-4510 Language(s)/Idioma(s): N/A Hours/Horas: M-F 8:30am-5pm Urgent Care M-F 5pm-7pm, S 9am-7pm ♿ Accessibility/Accesibilidad: E,EB,IB,LA,R Lyons, Harvey David, MD Practitioner NPI: 1558318881 Website: www.cmhshealth.org</p> <p>Provider Email: N/A Specialty/Especialidad: Internal Medicine Accepting New Patients: No Acepta Pacientes Nuevos: No Hospitals/Hospitales: Community Memorial Hospital Language(s)/Idioma(s): Spanish Hours/Horas: M-F 8:30am-5pm Urgent Care M-S 5pm-7pm</p>

PRIMARY CARE PROVIDERS
PROVEEDORES DE ATENCIÓN MÉDICA PRIMARIA

The information in this directory is subject to change without notice.
 La información en este directorio puede cambiar sin aviso.

Camarillo
CMH Centers for Family Health (Camarillo)

NPI: 1215903018
 PCP: 2007
 Website: www.cmhshealth.org
Address/Domicilio:
 422 Arneill Road, Suite B
 Camarillo, CA 93010
 Phone/Telefono: (805) 383-4510
 After Hours Phone/Telefono de Fuera de Horas: (805) 383-4510
 Language(s)/Idioma(s): N/A
 Hours/Horas:
 M-F 8:30am-5pm Urgent Care M-F 5pm-7pm, S 9am-7pm

♿
 Accessibility/Accesibilidad: E,EB,IB,LA,R

Patel, Sandhya, MD
 Practitioner NPI: 1962420752
 Website: www.cmhshealth.org

Provider Email: N/A
Specialty/Especialidad: Internal Medicine
 Accepting New Patients: Yes
 Acepta Pacientes Nuevos: Si
 Hospitals/Hospitales: Community Memorial Hospital
 Language(s)/Idioma(s): N/A
 Hours/Horas:
 M-F 8:30am-5pm

Camarillo
CMH Centers for Family Health (Camarillo)

NPI: 1215903018
 PCP: 2007
 Website: www.cmhshealth.org
Address/Domicilio:
 422 Arneill Road, Suite B
 Camarillo, CA 93010
 Phone/Telefono: (805) 383-4510
 After Hours Phone/Telefono de Fuera de Horas: (805) 383-4510
 Language(s)/Idioma(s): N/A
 Hours/Horas:
 M-F 8:30am-5pm Urgent Care M-F 5pm-7pm, S 9am-7pm

♿
 Accessibility/Accesibilidad: E,EB,IB,LA,R

Santini, Brian, MD
 Practitioner NPI: 1417995754
 Website: www.cmhshealth.org

Provider Email: N/A
Specialty/Especialidad: Internal Medicine
 Accepting New Patients: Yes
 Acepta Pacientes Nuevos: Si
 Hospitals/Hospitales: Community Memorial Hospital
 Language(s)/Idioma(s): N/A
 Hours/Horas:
 M-F 8:30am-5pm Urgent Care M-S 5pm-7pm

PRIMARY CARE PROVIDERS
PROVEEDORES DE ATENCIÓN MÉDICA PRIMARIA

The information in this directory is subject to change without notice.
 La información en este directorio puede cambiar sin aviso.

Camarillo	Camarillo
CMH Centers for Family Health (Camarillo)	CMH Centers for Family Health (Camarillo)
NPI: 1215903018 PCP: 2007 Website: www.cmhshealth.org	NPI: 1215903018 PCP: 2007 Website: www.cmhshealth.org
Address/Domicilio: 422 Arneill Road, Suite B Camarillo, CA 93010 Phone/Telefono: (805) 383-4510 After Hours Phone/Telefono de Fuera de Horas: (805) 383-4510 Language(s)/Idioma(s): N/A Hours/Horas: M-F 8:30am-5pm Urgent Care M-F 5pm-7pm, S 9am-7pm ♿ Accessibility/Accesibilidad: E,EB,IB,LA,R	Address/Domicilio: 422 Arneill Road, Suite B Camarillo, CA 93010 Phone/Telefono: (805) 383-4510 After Hours Phone/Telefono de Fuera de Horas: (805) 383-4510 Language(s)/Idioma(s): N/A Hours/Horas: M-F 8:30am-5pm Urgent Care M-F 5pm-7pm, S 9am-7pm ♿ Accessibility/Accesibilidad: E,EB,IB,LA,R
Sully, Robert, MD Practitioner NPI: 1558420133 Website: www.cmhshealth.org	Wright, Marc, DO Practitioner NPI: 1760788566 Website: www.cmhshealth.org
Provider Email: N/A	Provider Email: N/A
Specialty/Especialidad: Family Medicine Accepting New Patients: Yes Acepta Pacientes Nuevos: Si Hospitals/Hospitales: Community Memorial Hospital Language(s)/Idioma(s): N/A Hours/Horas: M-F 8:30am-5pm Urgent Care 5pm-7pm	Specialty/Especialidad: Family Medicine Accepting New Patients: Yes Acepta Pacientes Nuevos: Si Hospitals/Hospitales: Community Memorial Hospital Language(s)/Idioma(s): N/A Hours/Horas: M-F 8:30am-5pm Urgent Care M-S 5pm-7pm

PRIMARY CARE PROVIDERS
PROVEEDORES DE ATENCIÓN MÉDICA PRIMARIA

The information in this directory is subject to change without notice.
La información en este directorio puede cambiar sin aviso.

Camarillo	Camarillo
CMH Centers for Family Health (Camarillo)	CMH Centers for Family Health (Santa Rosa)
NPI: 1215903018 PCP: 2007 Website: www.cmhshealth.org Address/Domicilio: 422 Arneill Road, Suite B Camarillo, CA 93010 Phone/Telefono: (805) 383-4510 After Hours Phone/Telefono de Fuera de Horas: (805) 383-4510 Language(s)/Idioma(s): N/A Hours/Horas: M-F 8:30am-5pm Urgent Care M-F 5pm-7pm, S 9am-7pm ♿ Accessibility/Accesibilidad: E,EB,IB,LA,R Zaylor, Kellie, DO Practitioner NPI: 1770773962 Website: www.cmhshealth.org Provider Email: N/A Specialty/Especialidad: Family Medicine Accepting New Patients: Yes Acepta Pacientes Nuevos: Si Hospitals/Hospitales: Community Memorial Hospital Language(s)/Idioma(s): N/A Hours/Horas: M-F 8:30-5pm Urgent Care M-S 5pm-7pm	NPI: 1215903018 PCP: 2012 Website: www.cmhshealth.org Address/Domicilio: 5800 Santa Rosa Road, Suite 149 Camarillo, CA 93012 Phone/Telefono: (805) 465-8900 After Hours Phone/Telefono de Fuera de Horas: (805) 465-8900 Language(s)/Idioma(s): N/A Hours/Horas: M-F 9am-5pm ♿ Accessibility/Accesibilidad: BA,E,EB,IB,P,R Cisarik, Paul, MD Practitioner NPI: 1952515421 Website: www.cmhshealth.org Provider Email: N/A Specialty/Especialidad: Internal Medicine Accepting New Patients: Yes Acepta Pacientes Nuevos: Si Hospitals/Hospitales: Community Memorial Hospital Language(s)/Idioma(s): Slovak, Spanish Hours/Horas: MTTHF 8am-5pm W 8am-6pm

PRIMARY CARE PROVIDERS
PROVEEDORES DE ATENCIÓN MÉDICA PRIMARIA

The information in this directory is subject to change without notice.
 La información en este directorio puede cambiar sin aviso.

Camarillo	Camarillo
Dignity Health Medical Group (Ventura County)	Dignity Health Medical Group (Ventura County)
<p>NPI: 1386937977 PCP: 3012 Website: www.dignityhealth.org Address/Domicilio: 3901 Las Posas Road, Suite 10 Camarillo, CA 93010 Phone/Telefono: (805) 918-4476 After Hours Phone/Telefono de Fuera de Horas: (805) 918-4476 Language(s)/Idioma(s): N/A Hours/Horas: M-F 8am-7pm S 9am-1pm</p> <p>♿ Accessibility/Accesibilidad: E,IB,LA,R</p> <p>Chen, Jian, MD Practitioner NPI: 1679568612 Website: www.dignityhealth.org</p> <p>Provider Email: N/A</p> <p>Specialty/Especialidad: Internal Medicine Accepting New Patients: Yes Acepta Pacientes Nuevos: Si Hospitals/Hospitales: Community Memorial Hospital, Santa Paula Hospital Language(s)/Idioma(s): Chinese, Mandarin, Mandingo, Spanish Hours/Horas: M-F 9am-7pm S 9am-1pm</p>	<p>NPI: 1386937977 PCP: 3012 Website: www.dignityhealth.org Address/Domicilio: 3901 Las Posas Road, Suite 10 Camarillo, CA 93010 Phone/Telefono: (805) 918-4476 After Hours Phone/Telefono de Fuera de Horas: (805) 918-4476 Language(s)/Idioma(s): N/A Hours/Horas: M-F 8am-7pm S 9am-1pm</p> <p>♿ Accessibility/Accesibilidad: E,IB,LA,R</p> <p>Dickey, Maria, DO Practitioner NPI: 1013164136 Website: www.dignityhealth.org</p> <p>Provider Email: N/A</p> <p>Specialty/Especialidad: Family Medicine Accepting New Patients: No Acepta Pacientes Nuevos: No Hospitals/Hospitales: St John's Pleasant Valley Hospital, St John's Regional Medical Center Language(s)/Idioma(s): Spanish Hours/Horas: M-F 8am-5pm</p>

You may call Member Services to verify the availability of providers.
 Puede llamar a Servicios Para Miembros para verificar la disponibilidad de proveedores.

PRIMARY CARE PROVIDERS
PROVEEDORES DE ATENCIÓN MÉDICA PRIMARIA

The information in this directory is subject to change without notice.
 La información en este directorio puede cambiar sin aviso.

Camarillo	Camarillo
Dignity Health Medical Group (Ventura County)	Dignity Health Medical Group (Ventura County)
NPI: 1386937977 PCP: 3012 Website: www.dignityhealth.org Address/Domicilio: 3901 Las Posas Road, Suite 10 Camarillo, CA 93010 Phone/Telefono: (805) 918-4476 After Hours Phone/Telefono de Fuera de Horas: (805) 918-4476 Language(s)/Idioma(s): N/A Hours/Horas: M-F 8am-7pm S 9am-1pm ♿ Accessibility/Accesibilidad: E,IB,LA,R Jonokuchi, Carl, MD Practitioner NPI: 1528027497 Website: www.dignityhealth.org Provider Email: N/A Specialty/Especialidad: Family Medicine Accepting New Patients: No Acepta Pacientes Nuevos: No Hospitals/Hospitales: Los Robles Hospital And Medical Center Language(s)/Idioma(s): N/A Hours/Horas: M-F 9am-7pm S 9am-1pm	NPI: 1386937977 PCP: 3012 Website: www.dignityhealth.org Address/Domicilio: 3901 Las Posas Road, Suite 10 Camarillo, CA 93010 Phone/Telefono: (805) 918-4476 After Hours Phone/Telefono de Fuera de Horas: (805) 918-4476 Language(s)/Idioma(s): N/A Hours/Horas: M-F 8am-7pm S 9am-1pm ♿ Accessibility/Accesibilidad: E,IB,LA,R Mescher-Cox, Megan, DO Practitioner NPI: 1962794578 Website: www.dignityhealth.org Provider Email: N/A Specialty/Especialidad: Internal Medicine Accepting New Patients: Yes Acepta Pacientes Nuevos: Si Hospitals/Hospitales: Language(s)/Idioma(s): N/A Hours/Horas: M-F 9am-7pm S 9am-1pm

You may call Member Services to verify the availability of providers.
 Puede llamar a Servicios Para Miembros para verificar la disponibilidad de proveedores.

PRIMARY CARE PROVIDERS
PROVEEDORES DE ATENCIÓN MÉDICA PRIMARIA

The information in this directory is subject to change without notice.
 La información en este directorio puede cambiar sin aviso.

Camarillo	Camarillo
Dignity Health Medical Group (Ventura County)	Dignity Health Medical Group (Ventura County)
NPI: 1386937977 PCP: 3012 Website: www.dignityhealth.org	NPI: 1386937977 PCP: 3002 Website: www.dignityhealth.org
Address/Domicilio: 3901 Las Posas Road, Suite 10 Camarillo, CA 93010 Phone/Telefono: (805) 918-4476 After Hours Phone/Telefono de Fuera de Horas: (805) 918-4476 Language(s)/Idioma(s): N/A Hours/Horas: M-F 8am-7pm S 9am-1pm ♿ Accessibility/Accesibilidad: E,IB,LA,R	Address/Domicilio: 5051 Verdugo Way, Suite 100 & 110 Camarillo, CA 93012 Phone/Telefono: (805) 384-8071 After Hours Phone/Telefono de Fuera de Horas: (805) 384-8071 Language(s)/Idioma(s): N/A Hours/Horas: M-F 8am-5pm ♿ Accessibility/Accesibilidad: BA,E,EB,IB,P,R
Murphy, Charles, MD Practitioner NPI: 1477723211 Website: www.dignityhealth.org Provider Email: N/A	Balloch, Jody, MD Practitioner NPI: 1316929615 Website: www.dignityhealth.org Provider Email: N/A
Specialty/Especialidad: Family Medicine Accepting New Patients: Yes Acepta Pacientes Nuevos: Si Hospitals/Hospitales: Community Memorial Hospital, Ventura County Medical Center Language(s)/Idioma(s): Spanish Hours/Horas: M-F 9am-5pm	Specialty/Especialidad: Family Medicine Accepting New Patients: Yes Acepta Pacientes Nuevos: Si Hospitals/Hospitales: St John's Pleasant Valley Hospital, St John's Regional Medical Center Language(s)/Idioma(s): N/A Hours/Horas: M-F 8am-5pm

You may call Member Services to verify the availability of providers.
 Puede llamar a Servicios Para Miembros para verificar la disponibilidad de proveedores.

PRIMARY CARE PROVIDERS
PROVEEDORES DE ATENCIÓN MÉDICA PRIMARIA

The information in this directory is subject to change without notice.
 La información en este directorio puede cambiar sin aviso.

Camarillo	Camarillo
Dignity Health Medical Group (Ventura County)	Dignity Health Medical Group (Ventura County)
NPI: 1386937977 PCP: 3002 Website: www.dignityhealth.org	NPI: 1386937977 PCP: 3002 Website: www.dignityhealth.org
Address/Domicilio: 5051 Verdugo Way, Suite 100 & 110 Camarillo, CA 93012 Phone/Telefono: (805) 384-8071 After Hours Phone/Telefono de Fuera de Horas: (805) 384-8071 Language(s)/Idioma(s): N/A Hours/Horas: M-F 8am-5pm ♿ Accessibility/Accesibilidad: BA,E,EB,IB,P,R	Address/Domicilio: 5051 Verdugo Way, Suite 100 & 110 Camarillo, CA 93012 Phone/Telefono: (805) 384-8071 After Hours Phone/Telefono de Fuera de Horas: (805) 384-8071 Language(s)/Idioma(s): N/A Hours/Horas: M-F 8am-5pm ♿ Accessibility/Accesibilidad: BA,E,EB,IB,P,R
Fouad, Hany, MD Practitioner NPI: 1396799052 Website: www.dignityhealth.org Provider Email: N/A	Jamal, Naser, DO Practitioner NPI: 1104914019 Website: www.dignityhealth.org Provider Email: N/A
Specialty/Especialidad: Family Medicine Accepting New Patients: Yes Acepta Pacientes Nuevos: Si Hospitals/Hospitales: St John's Pleasant Valley Hospital, St John's Regional Medical Center Language(s)/Idioma(s): Arabic, Chinese, Spanish, Tagalog Hours/Horas: M-F 8am-5pm	Specialty/Especialidad: Internal Medicine Accepting New Patients: Yes Acepta Pacientes Nuevos: Si Hospitals/Hospitales: St John's Pleasant Valley Hospital, St John's Regional Medical Center Language(s)/Idioma(s): N/A Hours/Horas: M-F 8am-5pm

You may call Member Services to verify the availability of providers.
 Puede llamar a Servicios Para Miembros para verificar la disponibilidad de proveedores.

PRIMARY CARE PROVIDERS
PROVEEDORES DE ATENCIÓN MÉDICA PRIMARIA

The information in this directory is subject to change without notice.
 La información en este directorio puede cambiar sin aviso.

Camarillo	Camarillo
Dignity Health Medical Group (Ventura County)	Dignity Health Medical Group (Ventura County)
NPI: 1386937977 PCP: 3002 Website: www.dignityhealth.org Address/Domicilio: 5051 Verdugo Way, Suite 100 & 110 Camarillo, CA 93012 Phone/Telefono: (805) 384-8071 After Hours Phone/Telefono de Fuera de Horas: (805) 384-8071 Language(s)/Idioma(s): N/A Hours/Horas: M-F 8am-5pm ♿ Accessibility/Accesibilidad: BA,E,EB,IB,P,R Lundquist, Davin, MD Practitioner NPI: 1780642306 Website: www.dignityhealth.org Provider Email: N/A Specialty/Especialidad: Family Medicine Accepting New Patients: Yes Acepta Pacientes Nuevos: Si Hospitals/Hospitales: St John's Pleasant Valley Hospital, St John's Regional Medical Center Language(s)/Idioma(s): Spanish Hours/Horas: M-F 8am-5pm	NPI: 1386937977 PCP: 3002 Website: www.dignityhealth.org Address/Domicilio: 5051 Verdugo Way, Suite 100 & 110 Camarillo, CA 93012 Phone/Telefono: (805) 384-8071 After Hours Phone/Telefono de Fuera de Horas: (805) 384-8071 Language(s)/Idioma(s): N/A Hours/Horas: M-F 8am-5pm ♿ Accessibility/Accesibilidad: BA,E,EB,IB,P,R Napod, Jocelyn, MD Practitioner NPI: 1134276405 Website: www.dignityhealth.org Provider Email: N/A Specialty/Especialidad: Internal Medicine Accepting New Patients: Yes Acepta Pacientes Nuevos: Si Hospitals/Hospitales: St John's Pleasant Valley Hospital, St John's Regional Medical Center Language(s)/Idioma(s): Tagalog Hours/Horas: M-F 8am-5pm

You may call Member Services to verify the availability of providers.
 Puede llamar a Servicios Para Miembros para verificar la disponibilidad de proveedores.

PRIMARY CARE PROVIDERS
PROVEEDORES DE ATENCIÓN MÉDICA PRIMARIA

The information in this directory is subject to change without notice.
 La información en este directorio puede cambiar sin aviso.

Camarillo	Camarillo
Dignity Health Medical Group (Ventura County)	Dignity Health Medical Group (Ventura County)
NPI: 1386937977 PCP: 3002 Website: www.dignityhealth.org	NPI: 1386937977 PCP: 3002 Website: www.dignityhealth.org
Address/Domicilio: 5051 Verdugo Way, Suite 100 & 110 Camarillo, CA 93012 Phone/Telefono: (805) 384-8071 After Hours Phone/Telefono de Fuera de Horas: (805) 384-8071 Language(s)/Idioma(s): N/A Hours/Horas: M-F 8am-5pm ♿ Accessibility/Accesibilidad: BA,E,EB,IB,P,R	Address/Domicilio: 5051 Verdugo Way, Suite 100 & 110 Camarillo, CA 93012 Phone/Telefono: (805) 384-8071 After Hours Phone/Telefono de Fuera de Horas: (805) 384-8071 Language(s)/Idioma(s): N/A Hours/Horas: M-F 8am-5pm ♿ Accessibility/Accesibilidad: BA,E,EB,IB,P,R
Skinner, Edwina, MD Practitioner NPI: 1063633170 Website: www.dignityhealth.org Provider Email: N/A	Whatley, Sara, DO Practitioner NPI: 1609165299 Website: www.dignityhealth.org Provider Email: N/A
Specialty/Especialidad: Internal Medicine Accepting New Patients: Yes Acepta Pacientes Nuevos: Si Hospitals/Hospitales: St John's Pleasant Valley Hospital, St John's Regional Medical Center Language(s)/Idioma(s): N/A Hours/Horas: M-F 8am-5pm	Specialty/Especialidad: Family Medicine Accepting New Patients: Yes Acepta Pacientes Nuevos: Si Hospitals/Hospitales: Community Memorial Hospital Language(s)/Idioma(s): Spanish Hours/Horas: M-F 8am-5pm

You may call Member Services to verify the availability of providers.
 Puede llamar a Servicios Para Miembros para verificar la disponibilidad de proveedores.

PRIMARY CARE PROVIDERS
PROVEEDORES DE ATENCIÓN MÉDICA PRIMARIA

The information in this directory is subject to change without notice.
La información en este directorio puede cambiar sin aviso.

Camarillo	Camarillo
Dignity Health Medical Group (Ventura County)	Dignity Health Medical Group (Ventura County)
NPI: 1386937977 PCP: 3004 Website: www.dignityhealth.org Address/Domicilio: 64 E Daily Drive Camarillo, CA 93010 Phone/Telefono: (805) 384-8071 After Hours Phone/Telefono de Fuera de Horas: (805) 384-8071 Language(s)/Idioma(s): N/A Hours/Horas: M-F 9am-5pm ♿ Accessibility/Accesibilidad: E,EB,IB,LA,R Fatemi, Shahram, MD Practitioner NPI: 1245284686 Website: www.dignityhealth.org Provider Email: N/A Specialty/Especialidad: Family Medicine Accepting New Patients: Yes Acepta Pacientes Nuevos: Si Hospitals/Hospitales: St John's Pleasant Valley Hospital, St John's Regional Medical Center Language(s)/Idioma(s): Farsi, Spanish Hours/Horas: M-F 8am-5pm	NPI: 1386937977 PCP: 3004 Website: www.dignityhealth.org Address/Domicilio: 64 E Daily Drive Camarillo, CA 93010 Phone/Telefono: (805) 384-8071 After Hours Phone/Telefono de Fuera de Horas: (805) 384-8071 Language(s)/Idioma(s): N/A Hours/Horas: M-F 9am-5pm ♿ Accessibility/Accesibilidad: E,EB,IB,LA,R Fouad, Hany, MD Practitioner NPI: 1396799052 Website: www.dignityhealth.org Provider Email: N/A Specialty/Especialidad: Family Medicine Accepting New Patients: Yes Acepta Pacientes Nuevos: Si Hospitals/Hospitales: St John's Pleasant Valley Hospital, St John's Regional Medical Center Language(s)/Idioma(s): Arabic, Chinese, Spanish, Tagalog Hours/Horas: M-F 8am-5pm

You may call Member Services to verify the availability of providers.
Puede llamar a Servicios Para Miembros para verificar la disponibilidad de proveedores.

PRIMARY CARE PROVIDERS
PROVEEDORES DE ATENCIÓN MÉDICA PRIMARIA

The information in this directory is subject to change without notice.
 La información en este directorio puede cambiar sin aviso.

Camarillo
Dignity Health Medical Group (Ventura County)

NPI: 1386937977
 PCP: 3004
 Website: www.dignityhealth.org
Address/Domicilio:
 64 E Daily Drive
 Camarillo, CA 93010
 Phone/Telefono: (805) 384-8071
 After Hours Phone/Telefono de Fuera de Horas: (805) 384-8071
 Language(s)/Idioma(s): N/A
 Hours/Horas:
 M-F 9am-5pm

♿
 Accessibility/Accesibilidad: E,EB,IB,LA,R

Whatley, Sara, DO
 Practitioner NPI: 1609165299
 Website: www.dignityhealth.org

Provider Email: N/A
Specialty/Especialidad: Family Medicine
 Accepting New Patients: Yes
 Acepta Pacientes Nuevos: Si
 Hospitals/Hospitales: Community Memorial Hospital
 Language(s)/Idioma(s): Spanish
 Hours/Horas:
 M-F 8am-5pm

Camarillo
Las Posas Family Medical Group (VCMC)

NPI: 1629167457
 PCP: 1017
 Website: www.vchca.org
Address/Domicilio:
 3801 Las Posas Road, Suite 214
 Camarillo, CA 93010
 Phone/Telefono: (805) 437-0900
 After Hours Phone/Telefono de Fuera de Horas: (805) 437-0900
 Language(s)/Idioma(s): N/A
 Hours/Horas:
 M-F 7:30am-4pm

♿
 Accessibility/Accesibilidad: E,LA,R,T

Kondal, Udit, MD
 Practitioner NPI: 1356583819
 Website: www.vchca.org

Provider Email: N/A
Specialty/Especialidad: Family Medicine
 Accepting New Patients: Yes
 Acepta Pacientes Nuevos: Si
 Hospitals/Hospitales: Santa Paula Hospital, Ventura County Medical Center
 Language(s)/Idioma(s): Spanish
 Hours/Horas:
 MTWF 8am-5pm

PRIMARY CARE PROVIDERS
PROVEEDORES DE ATENCIÓN MÉDICA PRIMARIA

The information in this directory is subject to change without notice.
La información en este directorio puede cambiar sin aviso.

Camarillo
Las Posas Family Medical Group (VCMC)

NPI: 1629167457
PCP: 1017

Website: www.vchca.org

Address/Domicilio:

3801 Las Posas Road, Suite 214
Camarillo, CA 93010
Phone/Telefono: (805) 437-0900
After Hours Phone/Telefono de Fuera de Horas: (805) 437-0900
Language(s)/Idioma(s): N/A
Hours/Horas:
M-F 7:30am-4pm



Accessibility/Accesibilidad: E,LA,R,T

Marks, Eric, MD

Practitioner NPI: 1720089790
Website: www.vchca.org

Provider Email: N/A

Specialty/Especialidad: Internal Medicine

Accepting New Patients: Yes
Acepta Pacientes Nuevos: Si
Hospitals/Hospitales:
Language(s)/Idioma(s): Russian, Spanish
Hours/Horas:
WF 8am-5pm

Camarillo
Las Posas Family Medical Group (VCMC)

NPI: 1629167457
PCP: 1017

Website: www.vchca.org

Address/Domicilio:

3801 Las Posas Road, Suite 214
Camarillo, CA 93010
Phone/Telefono: (805) 437-0900
After Hours Phone/Telefono de Fuera de Horas: (805) 437-0900
Language(s)/Idioma(s): N/A
Hours/Horas:
M-F 7:30am-4pm



Accessibility/Accesibilidad: E,LA,R,T

Miller, Jeffrey, MD

Practitioner NPI: 1134283351
Website: www.vchca.org

Provider Email: N/A

Specialty/Especialidad: Family Medicine

Accepting New Patients: Yes
Acepta Pacientes Nuevos: Si
Hospitals/Hospitales: Santa Paula
Hospital, Ventura County Medical Center
Language(s)/Idioma(s): N/A
Hours/Horas:
MTTh 8am-5pm

PRIMARY CARE PROVIDERS
PROVEEDORES DE ATENCIÓN MÉDICA PRIMARIA

The information in this directory is subject to change without notice.
La información en este directorio puede cambiar sin aviso.

Fillmore	Fillmore
Bautista Medical Group Southern California Inc	Bautista Medical Group Southern California Inc
NPI: 1629101340 PCP: 8056 Website: N/A Address/Domicilio: 427 Central Avenue Fillmore, CA 93015 Phone/Telefono: (805) 524-2559 After Hours Phone/Telefono de Fuera de Horas: (805) 524-2559 Language(s)/Idioma(s): N/A Hours/Horas: M-Th 9am-6pm F 8:30am-5pm ♿ Accessibility/Accesibilidad: E,IB,LA Bautista, Jose, MD Practitioner NPI: 1134119308 Website: N/A Provider Email: N/A Specialty/Especialidad: Internal Medicine Accepting New Patients: Yes Acepta Pacientes Nuevos: Si Hospitals/Hospitales: Language(s)/Idioma(s): Spanish Hours/Horas: M-Th 9am-6pm F 8:30am-5pm	NPI: 1629101340 PCP: 8056 Website: N/A Address/Domicilio: 427 Central Avenue Fillmore, CA 93015 Phone/Telefono: (805) 524-2559 After Hours Phone/Telefono de Fuera de Horas: (805) 524-2559 Language(s)/Idioma(s): N/A Hours/Horas: M-Th 9am-6pm F 8:30am-5pm ♿ Accessibility/Accesibilidad: E,IB,LA Bautista, Luis, MD Practitioner NPI: 1295712206 Website: N/A Provider Email: N/A Specialty/Especialidad: Family Medicine Accepting New Patients: Yes Acepta Pacientes Nuevos: Si Hospitals/Hospitales: Language(s)/Idioma(s): Spanish Hours/Horas: M-Th 9am-6pm F 8:30am-5pm

PRIMARY CARE PROVIDERS
PROVEEDORES DE ATENCIÓN MÉDICA PRIMARIA

The information in this directory is subject to change without notice.
La información en este directorio puede cambiar sin aviso.

Fillmore
Clinicas del Camino Real, Inc. (Fillmore)

NPI: 1912123431
PCP: 4007
Website: www.clinicas.org
Address/Domicilio:
355 Central Avenue
Fillmore, CA 93015
Phone/Telefono: (805) 524-4926
After Hours Phone/Telefono de Fuera de Horas: (805) 524-4926
Language(s)/Idioma(s): N/A
Hours/Horas:
MTh 8:30am-8pm TWF 8:30am-5:30pm S 8:30am-2pm

♿
Accessibility/Accesibilidad: E,EB,IB,LA,R

Johnston, Christine, MD
Practitioner NPI: 1386831188
Website: www.clinicas.org

Provider Email: N/A
Specialty/Especialidad: Family Medicine
Accepting New Patients: Yes
Acepta Pacientes Nuevos: Si
Hospitals/Hospitales: Community Memorial Hospital, Santa Paula Hospital, Ventura County Medical Center
Language(s)/Idioma(s): Spanish
Hours/Horas:
M 9am-5:30pm Th 11:30am-8pm

Fillmore
Clinicas del Camino Real, Inc. (Fillmore)

NPI: 1912123431
PCP: 4007
Website: www.clinicas.org
Address/Domicilio:
355 Central Avenue
Fillmore, CA 93015
Phone/Telefono: (805) 524-4926
After Hours Phone/Telefono de Fuera de Horas: (805) 524-4926
Language(s)/Idioma(s): N/A
Hours/Horas:
MTh 8:30am-8pm TWF 8:30am-5:30pm S 8:30am-2pm

♿
Accessibility/Accesibilidad: E,EB,IB,LA,R

Ramaswamy, Nandinidevi, MD
Practitioner NPI: 1245613348
Website: www.clinicas.org

Provider Email: N/A
Specialty/Especialidad: Internal Medicine
Accepting New Patients: Yes
Acepta Pacientes Nuevos: Si
Hospitals/Hospitales:
Language(s)/Idioma(s): N/A
Hours/Horas:
M 11:30am-8pm T-F 9am-5:30pm

PRIMARY CARE PROVIDERS
PROVEEDORES DE ATENCIÓN MÉDICA PRIMARIA

The information in this directory is subject to change without notice.
 La información en este directorio puede cambiar sin aviso.

Fillmore
CMH Centers for Family Health (Fillmore)

NPI: 1215903018
 PCP: 2009
 Website: www.cmhshealth.org
Address/Domicilio:
 852 Ventura Street
 Fillmore, CA 93015
 Phone/Telefono: (805) 524-2672
 After Hours Phone/Telefono de Fuera de Horas: (805) 524-2672
 Language(s)/Idioma(s): N/A
 Hours/Horas:
 M-F 9am-5pm

♿
 Accessibility/Accesibilidad: E,EB,IB,LA,R

Campeau, Keith, MD

Practitioner NPI: 1528269404
 Website: www.cmhshealth.org

Provider Email: N/A

Specialty/Especialidad: Family Medicine

Accepting New Patients: Yes
 Acepta Pacientes Nuevos: Si
 Hospitals/Hospitales: Community Memorial Hospital
 Language(s)/Idioma(s): Spanish
 Hours/Horas:
 M-F 9am-5pm

Fillmore
Fillmore Family Medical Group (VCMC)

NPI: 1629167457
 PCP: 1019
 Website: www.vchca.org
Address/Domicilio:
 828 W Ventura Street, Suite 100
 Fillmore, CA 93015
 Phone/Telefono: (805) 524-2000
 After Hours Phone/Telefono de Fuera de Horas: (805) 524-2000
 Language(s)/Idioma(s): N/A
 Hours/Horas:
 M-F 8am-5pm

♿
 Accessibility/Accesibilidad: BA,E,EB,IB,P,R

Breckenridge, Amelia, MD

Practitioner NPI: 1801070883
 Website: www.vchca.org

Provider Email: N/A

Specialty/Especialidad: Family Medicine

Accepting New Patients: Yes
 Acepta Pacientes Nuevos: Si
 Hospitals/Hospitales:
 Language(s)/Idioma(s): Spanish
 Hours/Horas:
 MTThF 8am-5pm

PRIMARY CARE PROVIDERS
PROVEEDORES DE ATENCIÓN MÉDICA PRIMARIA

The information in this directory is subject to change without notice.
 La información en este directorio puede cambiar sin aviso.

Fillmore
Fillmore Family Medical Group (VCMC)

NPI: 1629167457
 PCP: 1019
 Website: www.vchca.org
Address/Domicilio:
 828 W Ventura Street, Suite 100
 Fillmore, CA 93015
 Phone/Telefono: (805) 524-2000
 After Hours Phone/Telefono de Fuera de Horas: (805) 524-2000
 Language(s)/Idioma(s): N/A
 Hours/Horas:
 M-F 8am-5pm

♿
 Accessibility/Accesibilidad: BA,E,EB,IB,P,R

Ippolito, John, MD

Practitioner NPI: 1376607846
 Website: www.vchca.org

Provider Email: N/A

Specialty/Especialidad: Family Medicine

Accepting New Patients: Yes
 Acepta Pacientes Nuevos: Si
 Hospitals/Hospitales: Santa Paula Hospital, Ventura County Medical Center
 Language(s)/Idioma(s): Spanish
 Hours/Horas:
 Th 8am-12pm

Fillmore
Fillmore Family Medical Group (VCMC)

NPI: 1629167457
 PCP: 1019
 Website: www.vchca.org
Address/Domicilio:
 828 W Ventura Street, Suite 100
 Fillmore, CA 93015
 Phone/Telefono: (805) 524-2000
 After Hours Phone/Telefono de Fuera de Horas: (805) 524-2000
 Language(s)/Idioma(s): N/A
 Hours/Horas:
 M-F 8am-5pm

♿
 Accessibility/Accesibilidad: BA,E,EB,IB,P,R

Solinas, Lisa, MD

Practitioner NPI: 1841354990
 Website: www.vchca.org

Provider Email: N/A

Specialty/Especialidad: Family Medicine

Accepting New Patients: Yes
 Acepta Pacientes Nuevos: Si
 Hospitals/Hospitales: Santa Paula Hospital, Ventura County Medical Center
 Language(s)/Idioma(s): Spanish
 Hours/Horas:
 MW 8am-5pm

PRIMARY CARE PROVIDERS
PROVEEDORES DE ATENCIÓN MÉDICA PRIMARIA

The information in this directory is subject to change without notice.
La información en este directorio puede cambiar sin aviso.

Moorpark
Clinicas del Camino Real, Inc. (Moorpark)

NPI: 1841556404
PCP: 4013

Website: www.clinicas.org

Address/Domicilio:

4279 Tierra Rejada Road
Moorpark, CA 93021
Phone/Telefono: (805) 222-2323
After Hours Phone/Telefono de Fuera de Horas: (805) 222-2323
Language(s)/Idioma(s): N/A
Hours/Horas:
MTh 9am-8pm TWF 9am-5:30pm



Accessibility/Accesibilidad: BA,E,EB,IB,P,R

Kamra, Pallavi, MD

Practitioner NPI: 1093061459
Website: www.clinicas.org

Provider Email: N/A

Specialty/Especialidad: Pediatrics

Accepting New Patients: Yes
Acepta Pacientes Nuevos: Si
Hospitals/Hospitales: St. John's Regional Medical Center
Language(s)/Idioma(s): Bengali, Hindi, Kannada, Punjabi
Hours/Horas:
MW 9am-5:30pm Th 11:30am-8pm

Moorpark
Clinicas del Camino Real, Inc. (Moorpark)

NPI: 1841556404
PCP: 4013

Website: www.clinicas.org

Address/Domicilio:

4279 Tierra Rejada Road
Moorpark, CA 93021
Phone/Telefono: (805) 222-2323
After Hours Phone/Telefono de Fuera de Horas: (805) 222-2323
Language(s)/Idioma(s): N/A
Hours/Horas:
MTh 9am-8pm TWF 9am-5:30pm



Accessibility/Accesibilidad: BA,E,EB,IB,P,R

Soliman, Peter, MD

Practitioner NPI: 1609073360
Website: www.clinicas.org

Provider Email: N/A

Specialty/Especialidad: Family Medicine

Accepting New Patients: Yes
Acepta Pacientes Nuevos: Si
Hospitals/Hospitales: Community Memorial Hospital, St John's Regional Medical Center, Ventura County Medical Center
Language(s)/Idioma(s): Arabic, Cantonese, French, Mandarin, Spanish
Hours/Horas:
M 11:30am-8pm TWThF 9am-5:30pm

PRIMARY CARE PROVIDERS
PROVEEDORES DE ATENCIÓN MÉDICA PRIMARIA

The information in this directory is subject to change without notice.
La información en este directorio puede cambiar sin aviso.

Moorpark	Moorpark
Moorpark Family Medical Clinic (VCMC)	Moorpark Family Medical Clinic (VCMC)
NPI: 1629167457 PCP: 1016 Website: www.vchca.org	NPI: 1629167457 PCP: 1016 Website: www.vchca.org
Address/Domicilio: 612 Spring Road, Bldg A, Moorpark, CA 93021 Phone/Telefono: (805) 523-5400 After Hours Phone/Telefono de Fuera de Horas: (805) 523-5400 Language(s)/Idioma(s): N/A Hours/Horas: M-Th 8:30am-7pm F 8:30am-5pm ♿	Address/Domicilio: 612 Spring Road, Bldg A, Moorpark, CA 93021 Phone/Telefono: (805) 523-5400 After Hours Phone/Telefono de Fuera de Horas: (805) 523-5400 Language(s)/Idioma(s): N/A Hours/Horas: M-Th 8:30am-7pm F 8:30am-5pm ♿
Accessibility/Accesibilidad: BA,E,EB,IB,P,R,T	Accessibility/Accesibilidad: BA,E,EB,IB,P,R,T
Hameed, Nabeel, MD Practitioner NPI: 1972967271 Website: www.vchca.org	Ippolito, John, MD Practitioner NPI: 1376607846 Website: www.vchca.org
Provider Email: N/A	Provider Email: N/A
Specialty/Especialidad: Family Medicine Accepting New Patients: Yes Acepta Pacientes Nuevos: Si Hospitals/Hospitales: Santa Paula Hospital, Ventura County Medical Center Language(s)/Idioma(s): N/A Hours/Horas: M-F 8:30am-5pm W 8:30am-7pm	Specialty/Especialidad: Family Medicine Accepting New Patients: Yes Acepta Pacientes Nuevos: Si Hospitals/Hospitales: Santa Paula Hospital, Ventura County Medical Center Language(s)/Idioma(s): Spanish Hours/Horas: T-F 8am-7pm

PRIMARY CARE PROVIDERS
PROVEEDORES DE ATENCIÓN MÉDICA PRIMARIA

The information in this directory is subject to change without notice.
 La información en este directorio puede cambiar sin aviso.

Moorpark
Moorpark Family Medical Clinic (VCMC)

NPI: 1629167457
 PCP: 1016

Website: www.vchca.org

Address/Domicilio:

612 Spring Road, Bldg A,
 Moorpark, CA 93021
 Phone/Telefono: (805) 523-5400
 After Hours Phone/Telefono de Fuera de
 Horas: (805) 523-5400
 Language(s)/Idioma(s): N/A
 Hours/Horas:
 M-Th 8:30am-7pm F 8:30am-5pm



Accessibility/Accesibilidad: BA,E,EB,IB,P,R,T

Jones, Amy, MD

Practitioner NPI: 1407982622
 Website: www.vchca.org

Provider Email: N/A

Specialty/Especialidad: Family Medicine

Accepting New Patients: Yes
 Acepta Pacientes Nuevos: Si
 Hospitals/Hospitales: Santa Paula
 Hospital, Ventura County Medical Center
 Language(s)/Idioma(s): Spanish
 Hours/Horas:
 M-F 8am-7pm

Moorpark
Moorpark Family Medical Clinic (VCMC)

NPI: 1629167457
 PCP: 1016

Website: www.vchca.org

Address/Domicilio:

612 Spring Road, Bldg A,
 Moorpark, CA 93021
 Phone/Telefono: (805) 523-5400
 After Hours Phone/Telefono de Fuera de
 Horas: (805) 523-5400
 Language(s)/Idioma(s): N/A
 Hours/Horas:
 M-Th 8:30am-7pm F 8:30am-5pm



Accessibility/Accesibilidad: BA,E,EB,IB,P,R,T

Mueller, Khristina, MD

Practitioner NPI: 1750584926
 Website: www.vchca.org

Provider Email: N/A

Specialty/Especialidad: Family Medicine

Accepting New Patients: Yes
 Acepta Pacientes Nuevos: Si
 Hospitals/Hospitales: Santa Paula
 Hospital, Ventura County Medical Center
 Language(s)/Idioma(s): Spanish
 Hours/Horas:
 ThF 8am-5pm

PRIMARY CARE PROVIDERS
PROVEEDORES DE ATENCIÓN MÉDICA PRIMARIA

The information in this directory is subject to change without notice.
 La información en este directorio puede cambiar sin aviso.

Newbury Park	Newbury Park
Clinicas del Camino Real, Inc. (Newbury Park)	Clinicas del Camino Real, Inc. (Newbury Park)
NPI: 1982820221 PCP: 4001 Website: www.clinicas.org Address/Domicilio: 1000 Newbury Park Road, Suite 150 Newbury Park, CA 91320 Phone/Telefono: (805) 498-3640 After Hours Phone/Telefono de Fuera de Horas: (805) 498-3640 Language(s)/Idioma(s): N/A Hours/Horas: MTh 9am-8pm TWF 9am-5:30pm ♿ Accessibility/Accesibilidad: BA,E,EB,IB,P,R Aleksiejuk, Phillip, MD Practitioner NPI: 1063844579 Website: www.clinicas.org Provider Email: N/A Specialty/Especialidad: Internal Medicine Accepting New Patients: Yes Acepta Pacientes Nuevos: Si Hospitals/Hospitales: Language(s)/Idioma(s): N/A Hours/Horas: T, W, F, 9am-5:30pm	NPI: 1982820221 PCP: 4001 Website: www.clinicas.org Address/Domicilio: 1000 Newbury Park Road, Suite 150 Newbury Park, CA 91320 Phone/Telefono: (805) 498-3640 After Hours Phone/Telefono de Fuera de Horas: (805) 498-3640 Language(s)/Idioma(s): N/A Hours/Horas: MTh 9am-8pm TWF 9am-5:30pm ♿ Accessibility/Accesibilidad: BA,E,EB,IB,P,R Pawar, Gagan, MD Practitioner NPI: 1417110586 Website: www.clinicas.org Provider Email: N/A Specialty/Especialidad: Family Medicine Accepting New Patients: Yes Acepta Pacientes Nuevos: Si Hospitals/Hospitales: Community Memorial Hospital, St John's Regional Medical Center, Ventura County Medical Center Language(s)/Idioma(s): Hindi, Mixteco, Punjabi, Spanish Hours/Horas: MW 9am-5:30pm

You may call Member Services to verify the availability of providers.
 Puede llamar a Servicios Para Miembros para verificar la disponibilidad de proveedores.

PRIMARY CARE PROVIDERS
PROVEEDORES DE ATENCIÓN MÉDICA PRIMARIA

The information in this directory is subject to change without notice.
La información en este directorio puede cambiar sin aviso.

Newbury Park
Thousand Oaks Medical Clinic

NPI: 1770698607

PCP: 8053

Website: N/A

Address/Domicilio:

3095 Old Conejo Road, Suite 201

Newbury Park, CA 91320

Phone/Telefono: (818) 891-5500

After Hours Phone/Telefono de Fuera de

Horas: (818) 891-5500

Language(s)/Idioma(s): Farsi, Persian, Spanish

Hours/Horas:

M-F 10am-6pm



Accessibility/Accesibilidad: E,LA,P,R

Ezra, Eshagh, MD

Practitioner NPI: 1790797835

Website: N/A

Provider Email: N/A

Specialty/Especialidad: General Practice

Accepting New Patients: Yes

Acepta Pacientes Nuevos: Si

Hospitals/Hospitales: Hollywood

Presbyterian Medical Center

Language(s)/Idioma(s): Fataleka, Persian,
Spanish

Hours/Horas:

M-F 10am-6pm

Oak View
**CMH Centers for Family Health (Oak View
Family Practice)**

NPI: 1215903018

PCP: 2008

Website: www.cmhshealth.org

Address/Domicilio:

655 N Ventura Avenue

Oak View, CA 93022

Phone/Telefono: (805) 649-3750

After Hours Phone/Telefono de Fuera de

Horas: (805) 649-3750

Language(s)/Idioma(s): N/A

Hours/Horas:

M-F 8:30am-5pm



Accessibility/Accesibilidad: BA,E,EB,IB,P,R

Stephens, Rebecca, MD

Practitioner NPI: 1235435884

Website: www.cmhshealth.org

Provider Email: N/A

Specialty/Especialidad: Family Medicine

Accepting New Patients: Yes

Acepta Pacientes Nuevos: Si

Hospitals/Hospitales: Community Memorial

Hospital,Ojai Valley Community Hospital

Language(s)/Idioma(s): N/A

Hours/Horas:

M-F 8:30am-5pm

PRIMARY CARE PROVIDERS
PROVEEDORES DE ATENCIÓN MÉDICA PRIMARIA

The information in this directory is subject to change without notice.
La información en este directorio puede cambiar sin aviso.

Ojai	Ojai
Clinicas del Camino Real - Ojai Valley Community Health Center	CMH Midtown Medical Group -Ojai
<p>NPI: 1316163736 PCP: 4002 Website: www.clinicas.org Address/Domicilio: 1200 Maricopa Highway Ojai, CA 93023 Phone/Telefono: (805) 640-8293 After Hours Phone/Telefono de Fuera de Horas: (805) 640-8293 Language(s)/Idioma(s): N/A Hours/Horas: MTh 9am-8pm TWF 9am-5:30pm ♿ Accessibility/Accesibilidad: E,EB,IB,LA,R Becher, Julian, MD Practitioner NPI: 1982050704 Website: www.clinicas.org Provider Email: N/A Specialty/Especialidad: Family Medicine Accepting New Patients: Yes Acepta Pacientes Nuevos: Si Hospitals/Hospitales: Language(s)/Idioma(s): French Hours/Horas: M 11:30am-8pm TWThF 9am-5:30pm</p>	<p>NPI: 1215903018 PCP: 2010 Website: www.cmhshealth.org Address/Domicilio: 1202 Maricopa Highway, Suite A Ojai, CA 93023 Phone/Telefono: (805) 640-2323 After Hours Phone/Telefono de Fuera de Horas: (805) 640-2323 Language(s)/Idioma(s): N/A Hours/Horas: M-F 8:30am-5pm ♿ Accessibility/Accesibilidad: BA,E,EB,IB,P,R Kobe, Ethan, DO Practitioner NPI: 1437679909 Website: www.cmhshealth.org Provider Email: N/A Specialty/Especialidad: Family Medicine Accepting New Patients: Yes Acepta Pacientes Nuevos: Si Hospitals/Hospitales: Community Memorial Hospital Language(s)/Idioma(s): N/A Hours/Horas: M-F 8:30am-5pm</p>

PRIMARY CARE PROVIDERS
PROVEEDORES DE ATENCIÓN MÉDICA PRIMARIA

The information in this directory is subject to change without notice.
La información en este directorio puede cambiar sin aviso.

Oxnard	Oxnard
Buena Medical Clinic	Clinicas del Camino Real, Inc. (El Rio)
NPI: 1669940003 PCP: 8055 Website: N/A Address/Domicilio: 631 Cooper Road Oxnard, CA 93030 Phone/Telefono: (805) 487-9150 After Hours Phone/Telefono de Fuera de Horas: (805) 487-9150 Language(s)/Idioma(s): French, Gujarati, Hindi, Panjabi, Spanish, Urdu, Vietnamese Hours/Horas: M-F 8:30am-6pm ♿ Accessibility/Accesibilidad: E,IB,LA,R Patel, Naresh, MD Practitioner NPI: 1750605721 Website: N/A Provider Email: N/A Specialty/Especialidad: Family Medicine Accepting New Patients: Yes Acepta Pacientes Nuevos: Si Hospitals/Hospitales: St John's Regional Medical Center Language(s)/Idioma(s): Hindi, Spanish, Urdu Hours/Horas: M-F 8:30am-4:30pm	NPI: 1134369366 PCP: 4005 Website: www.clinicas.org Address/Domicilio: 221 Ventura Boulevard, Suite 126 Oxnard, CA 93036 Phone/Telefono: (805) 436-3444 After Hours Phone/Telefono de Fuera de Horas: (805) 436-3444 Language(s)/Idioma(s): N/A Hours/Horas: MTh 9am-8pm TWF 9am-5:30pm ♿ Accessibility/Accesibilidad: E,EB,LA,R Mikhail, Sam, DO Practitioner NPI: 1245511476 Website: www.clinicas.org Provider Email: N/A Specialty/Especialidad: Family Medicine Accepting New Patients: Yes Acepta Pacientes Nuevos: Si Hospitals/Hospitales: Language(s)/Idioma(s): Arabic Hours/Horas: MTWF 9:00am-5:30pm Th 11:30am-8:00pm

PRIMARY CARE PROVIDERS
PROVEEDORES DE ATENCIÓN MÉDICA PRIMARIA

The information in this directory is subject to change without notice.
La información en este directorio puede cambiar sin aviso.

Oxnard	Oxnard
Clinicas del Camino Real, Inc. (La Colonia)	Clinicas del Camino Real, Inc. (Maravilla)
NPI: 1093933194 PCP: 4015 Website: www.clinicas.org Address/Domicilio: 801 Cooper Road Oxnard, CA 93030 Phone/Telefono: (805) 330-8100 After Hours Phone/Telefono de Fuera de Horas: (805) 330-8100 Language(s)/Idioma(s): N/A Hours/Horas: M-F 9am-5:30pm ♿ Accessibility/Accesibilidad: E,EB,IB,LA,R Okhotin, Helena, MD Practitioner NPI: 1497137632 Website: www.clinicas.org Provider Email: N/A Specialty/Especialidad: Family Medicine Accepting New Patients: Yes Acepta Pacientes Nuevos: Si Hospitals/Hospitales: St. John's Regional Medical Center Language(s)/Idioma(s): Russian Hours/Horas: M,T,W, F 9am-5:30pm ; Th 11:30-8pm	NPI: 1518183904 PCP: 4009 Website: www.clinicas.org Address/Domicilio: 450 W Clara Street Oxnard, CA 93033 Phone/Telefono: (805) 488-0210 After Hours Phone/Telefono de Fuera de Horas: (805) 488-0210 Language(s)/Idioma(s): N/A Hours/Horas: MTh 8:30am-8pm TWF 8:30am-5:30pm S 8:30am-2pm ♿ Accessibility/Accesibilidad: E,EB,IB,LA,R Al Khatib, Shadi, MD Practitioner NPI: 1386901593 Website: www.clinicas.org Provider Email: N/A Specialty/Especialidad: Pediatrics Accepting New Patients: Yes Acepta Pacientes Nuevos: Si Hospitals/Hospitales: Community Memorial Hospital, St John's Regional Medical Center, Ventura County Medical Center Language(s)/Idioma(s): Arabic, Spanish Hours/Horas: MTWF 9am-5:30pm Th 11:30am-8pm

PRIMARY CARE PROVIDERS
PROVEEDORES DE ATENCIÓN MÉDICA PRIMARIA

The information in this directory is subject to change without notice.
 La información en este directorio puede cambiar sin aviso.

Oxnard	Oxnard
Clinicas del Camino Real, Inc. (Maravilla)	Clinicas del Camino Real, Inc. (North Oxnard)
NPI: 1518183904 PCP: 4009 Website: www.clinicas.org	NPI: 1093933194 PCP: 4003 Website: www.clinicas.org
Address/Domicilio: 450 W Clara Street Oxnard, CA 93033 Phone/Telefono: (805) 488-0210 After Hours Phone/Telefono de Fuera de Horas: (805) 488-0210 Language(s)/Idioma(s): N/A Hours/Horas: MTh 8:30am-8pm TWF 8:30am-5:30pm S 8:30am-2pm ♿ Accessibility/Accesibilidad: E,EB,IB,LA,R	Address/Domicilio: 1200 N Ventura Road, Suite E Oxnard, CA 93030 Phone/Telefono: (805) 988-0053 After Hours Phone/Telefono de Fuera de Horas: (805) 988-0053 Language(s)/Idioma(s): N/A Hours/Horas: MTh 8:30am-8pm TWF 8:30am-5:30pm S 8:30am-2pm ♿ Accessibility/Accesibilidad: E,EB,IB,LA,R
Saito, Hideto, MD Practitioner NPI: 1942498993 Website: www.clinicas.org Provider Email: N/A	Sarransingh, Marta, MD Practitioner NPI: 1508097288 Website: www.clinicas.org Provider Email: N/A
Specialty/Especialidad: Family Medicine Accepting New Patients: Yes Acepta Pacientes Nuevos: Si Hospitals/Hospitales: Community Memorial Hospital, Ventura County Medical Center Language(s)/Idioma(s): Japanese, Spanish Hours/Horas: MThF 9am-5:30pm	Specialty/Especialidad: Family Medicine Accepting New Patients: Yes Acepta Pacientes Nuevos: Si Hospitals/Hospitales: Santa Paula Hospital, Ventura County Medical Center Language(s)/Idioma(s): Hungarian, Italian Hours/Horas: TWF 9am-5:30pm

You may call Member Services to verify the availability of providers.
 Puede llamar a Servicios Para Miembros para verificar la disponibilidad de proveedores.

PRIMARY CARE PROVIDERS
PROVEEDORES DE ATENCIÓN MÉDICA PRIMARIA

The information in this directory is subject to change without notice.
La información en este directorio puede cambiar sin aviso.

Oxnard	Oxnard
Clinicas del Camino Real, Inc. (North Oxnard)	Clinicas del Camino Real, Inc. (North Oxnard)
NPI: 1093933194 PCP: 4003 Website: www.clinicas.org Address/Domicilio: 1200 N Ventura Road, Suite E Oxnard, CA 93030 Phone/Telefono: (805) 988-0053 After Hours Phone/Telefono de Fuera de Horas: (805) 988-0053 Language(s)/Idioma(s): N/A Hours/Horas: MTh 8:30am-8pm TWF 8:30am-5:30pm S 8:30am-2pm ♿ Accessibility/Accesibilidad: E,EB,IB,LA,R Suryakumar, Lydia, MD Practitioner NPI: 1225564750 Website: www.clinicas.org Provider Email: N/A Specialty/Especialidad: Family Medicine Accepting New Patients: Yes Acepta Pacientes Nuevos: Si Hospitals/Hospitales: Community Memorial Hospital Language(s)/Idioma(s): N/A Hours/Horas: M,T, W, F 9am-530pm, Th 11:30-8pm	NPI: 1093933194 PCP: 4003 Website: www.clinicas.org Address/Domicilio: 1300 N Ventura Road, Suite 3 Oxnard, CA 93030 Phone/Telefono: (805) 988-1225 After Hours Phone/Telefono de Fuera de Horas: (805) 988-1225 Language(s)/Idioma(s): N/A Hours/Horas: MTh 9am-8pm TWF 9am-5pm ♿ Accessibility/Accesibilidad: E,EB,IB,LA,R Sarva Rama Murthi, Vikram, MD Practitioner NPI: 1053689372 Website: www.clinicas.org Provider Email: N/A Specialty/Especialidad: Pediatrics Accepting New Patients: Yes Acepta Pacientes Nuevos: Si Hospitals/Hospitales: St John's Regional Medical Center Language(s)/Idioma(s): Hindi, Tamil, Telugu Hours/Horas: MTWF 9am-5:30pm Th 11:30am-8pm

PRIMARY CARE PROVIDERS
PROVEEDORES DE ATENCIÓN MÉDICA PRIMARIA

The information in this directory is subject to change without notice.
La información en este directorio puede cambiar sin aviso.

Oxnard	Oxnard
Clinicas del Camino Real, Inc. (North Oxnard)	Clinicas del Camino Real, Inc. (Oxnard)
NPI: 1093933194 PCP: 4003 Website: www.clinicas.org	NPI: 1396961884 PCP: 4010 Website: www.clinicas.org
Address/Domicilio: 1300 N Ventura Road, Suite 3 Oxnard, CA 93030 Phone/Telefono: (805) 988-1225 After Hours Phone/Telefono de Fuera de Horas: (805) 988-1225 Language(s)/Idioma(s): N/A Hours/Horas: MTh 9am-8pm TWF 9am-5pm ♿ Accessibility/Accesibilidad: E,EB,IB,LA,R	Address/Domicilio: 650 Meta Street Oxnard, CA 93030 Phone/Telefono: (805) 487-5351 After Hours Phone/Telefono de Fuera de Horas: (805) 487-5351 Language(s)/Idioma(s): N/A Hours/Horas: MTh 9am-8pm TWF 9am-5:30pm S 9am-2pm ♿ Accessibility/Accesibilidad: E,IB,LA,R
Suresh, Anagha, MD Practitioner NPI: 1881951887 Website: www.clinicas.org Provider Email: N/A	Bahnam, Ramona, MD Practitioner NPI: 1942653159 Website: www.clinicas.org Provider Email: N/A
Specialty/Especialidad: Pediatrics Accepting New Patients: Yes Acepta Pacientes Nuevos: Si Hospitals/Hospitales: Community Memorial Hospital, St John's Regional Medical Center, Ventura County Medical Center Language(s)/Idioma(s): Hindi Hours/Horas: M 9am-8pm TWThF 9am-5:30pm	Specialty/Especialidad: Family Medicine Accepting New Patients: Yes Acepta Pacientes Nuevos: Si Hospitals/Hospitales: Community Memorial Hospital Language(s)/Idioma(s): N/A Hours/Horas: M 11:30-8pm, T, W Th, F 9am-5:30pm

PRIMARY CARE PROVIDERS
PROVEEDORES DE ATENCIÓN MÉDICA PRIMARIA

The information in this directory is subject to change without notice.
La información en este directorio puede cambiar sin aviso.

Oxnard	Oxnard
Clinicas del Camino Real, Inc. (Oxnard)	Clinicas del Camino Real, Inc. (Oxnard)
NPI: 1396961884 PCP: 4010 Website: www.clinicas.org Address/Domicilio: 650 Meta Street Oxnard, CA 93030 Phone/Telefono: (805) 487-5351 After Hours Phone/Telefono de Fuera de Horas: (805) 487-5351 Language(s)/Idioma(s): N/A Hours/Horas: MTh 9am-8pm TWF 9am-5:30pm S 9am-2pm ♿ Accessibility/Accesibilidad: E,IB,LA,R Medley, Michelle, DO Practitioner NPI: 1427461151 Website: www.clinicas.org Provider Email: N/A Specialty/Especialidad: Family Medicine Accepting New Patients: Yes Acepta Pacientes Nuevos: Si Hospitals/Hospitales: Language(s)/Idioma(s): N/A Hours/Horas: M 11:30am-8pm TWThF 9am-5:30pm	NPI: 1396961884 PCP: 4010 Website: www.clinicas.org Address/Domicilio: 650 Meta Street Oxnard, CA 93030 Phone/Telefono: (805) 487-5351 After Hours Phone/Telefono de Fuera de Horas: (805) 487-5351 Language(s)/Idioma(s): N/A Hours/Horas: MTh 9am-8pm TWF 9am-5:30pm S 9am-2pm ♿ Accessibility/Accesibilidad: E,IB,LA,R Rios, Guillermo, MD Practitioner NPI: 1376556035 Website: www.clinicas.org Provider Email: N/A Specialty/Especialidad: Pediatrics Accepting New Patients: Yes Acepta Pacientes Nuevos: Si Hospitals/Hospitales: St John's Regional Medical Center Language(s)/Idioma(s): Spanish Hours/Horas: M 11:30am-8pm TWF 9am-5:30pm

PRIMARY CARE PROVIDERS
PROVEEDORES DE ATENCIÓN MÉDICA PRIMARIA

The information in this directory is subject to change without notice.
La información en este directorio puede cambiar sin aviso.

Oxnard	Oxnard
CMH Centers for Family Health (Airport Marina)	CMH Centers for Family Health (Airport Marina)
NPI: 1215903018 PCP: 2006 Website: www.cmhshealth.org Address/Domicilio: 3641 W 5th Street Oxnard, CA 93030 Phone/Telefono: (805) 985-5505 After Hours Phone/Telefono de Fuera de Horas: (805) 985-5505 Language(s)/Idioma(s): N/A Hours/Horas: M-F 8am-5pm ♿ Accessibility/Accesibilidad: E,EB,IB,LA,R Clayton, Dorothea, MD Practitioner NPI: 1053596395 Website: www.cmhshealth.org Provider Email: N/A Specialty/Especialidad: Internal Medicine Accepting New Patients: Yes Acepta Pacientes Nuevos: Si Hospitals/Hospitales: Community Memorial Hospital Language(s)/Idioma(s): N/A Hours/Horas: M-F 9am-5pm	NPI: 1215903018 PCP: 2006 Website: www.cmhshealth.org Address/Domicilio: 3641 W 5th Street Oxnard, CA 93030 Phone/Telefono: (805) 985-5505 After Hours Phone/Telefono de Fuera de Horas: (805) 985-5505 Language(s)/Idioma(s): N/A Hours/Horas: M-F 8am-5pm ♿ Accessibility/Accesibilidad: E,EB,IB,LA,R Garfias, Denia, MD Practitioner NPI: 1992905871 Website: www.cmhshealth.org Provider Email: N/A Specialty/Especialidad: Pediatrics Accepting New Patients: Yes Acepta Pacientes Nuevos: Si Hospitals/Hospitales: Community Memorial Hospital Language(s)/Idioma(s): Spanish Hours/Horas: M-F 9am5pm

PRIMARY CARE PROVIDERS
PROVEEDORES DE ATENCIÓN MÉDICA PRIMARIA

The information in this directory is subject to change without notice.
La información en este directorio puede cambiar sin aviso.

Oxnard	Oxnard
CMH Centers for Family Health (Airport Marina)	CMH Centers for Family Health (Airport Marina)
<p>NPI: 1215903018 PCP: 2006 Website: www.cmhshealth.org Address/Domicilio: 3641 W 5th Street Oxnard, CA 93030 Phone/Telefono: (805) 985-5505 After Hours Phone/Telefono de Fuera de Horas: (805) 985-5505 Language(s)/Idioma(s): N/A Hours/Horas: M-F 8am-5pm ♿ Accessibility/Accesibilidad: E,EB,IB,LA,R Sandstrom, Anna, MD Practitioner NPI: 1043382856 Website: www.cmhshealth.org</p> <p>Provider Email: N/A Specialty/Especialidad: Pediatrics Accepting New Patients: Yes Acepta Pacientes Nuevos: Si Hospitals/Hospitales: Children's Hospital Los Angeles, Community Memorial Hospital, Santa Paula Hospital, Ventura County Medical Center Language(s)/Idioma(s): N/A Hours/Horas: M-F 9am-5pm</p>	<p>NPI: 1215903018 PCP: 2006 Website: www.cmhshealth.org Address/Domicilio: 3641 W 5th Street Oxnard, CA 93030 Phone/Telefono: (805) 985-5505 After Hours Phone/Telefono de Fuera de Horas: (805) 985-5505 Language(s)/Idioma(s): N/A Hours/Horas: M-F 8am-5pm ♿ Accessibility/Accesibilidad: E,EB,IB,LA,R Sorlie-Aguilar, Victoria, MD Practitioner NPI: 1366457772 Website: www.cmhshealth.org</p> <p>Provider Email: N/A Specialty/Especialidad: Family Medicine Accepting New Patients: Yes Acepta Pacientes Nuevos: Si Hospitals/Hospitales: Community Memorial Hospital, Santa Paula Hospital, Ventura County Medical Center Language(s)/Idioma(s): Spanish Hours/Horas: M-F 9am-5pm</p>

You may call Member Services to verify the availability of providers.
Puede llamar a Servicios Para Miembros para verificar la disponibilidad de proveedores.

PRIMARY CARE PROVIDERS
PROVEEDORES DE ATENCIÓN MÉDICA PRIMARIA

The information in this directory is subject to change without notice.
 La información en este directorio puede cambiar sin aviso.

Oxnard	Oxnard
CMH Centers for Family Health (Saviors)	CMH Centers for Family Health (Saviors)
NPI: 1215903018 PCP: 2005 Website: www.cmhshealth.org	NPI: 1215903018 PCP: 2005 Website: www.cmhshealth.org
Address/Domicilio: 2921 S Saviers Road Oxnard, CA 93033 Phone/Telefono: (805) 487-5588 After Hours Phone/Telefono de Fuera de Horas: (805) 487-5588 Language(s)/Idioma(s): N/A Hours/Horas: M-F 8:00am-5pm Urgent Care M-F 5pm-8pm, S-Sun 9am-8pm	Address/Domicilio: 2921 S Saviers Road Oxnard, CA 93033 Phone/Telefono: (805) 487-5588 After Hours Phone/Telefono de Fuera de Horas: (805) 487-5588 Language(s)/Idioma(s): N/A Hours/Horas: M-F 8:00am-5pm Urgent Care M-F 5pm-8pm, S-Sun 9am-8pm
♿ Accessibility/Accesibilidad: BA,E,EB,IB,LA,P,R,T	♿ Accessibility/Accesibilidad: BA,E,EB,IB,LA,P,R,T
Bergeron, Erin, MD Practitioner NPI: 1144274531 Website: www.cmhshealth.org	Jones, Steven, MD Practitioner NPI: 1407847734 Website: www.cmhshealth.org
Provider Email: N/A	Provider Email: N/A
Specialty/Especialidad: Family Medicine Accepting New Patients: Yes Acepta Pacientes Nuevos: Si Hospitals/Hospitales: Community Memorial Hospital Language(s)/Idioma(s): Spanish Hours/Horas: M-F 8am-5pm Urgent Hours 5pm-9pm	Specialty/Especialidad: Family Medicine Accepting New Patients: Yes Acepta Pacientes Nuevos: Si Hospitals/Hospitales: Community Memorial Hospital Language(s)/Idioma(s): Spanish Hours/Horas: M-F 8am-5pm Urgent Hours 5pm-9pm

You may call Member Services to verify the availability of providers.
 Puede llamar a Servicios Para Miembros para verificar la disponibilidad de proveedores.

PRIMARY CARE PROVIDERS
PROVEEDORES DE ATENCIÓN MÉDICA PRIMARIA

The information in this directory is subject to change without notice.
 La información en este directorio puede cambiar sin aviso.

Oxnard
CMH Centers for Family Health (Saviors)

NPI: 1215903018
 PCP: 2005
 Website: www.cmhshealth.org
Address/Domicilio:
 2921 S Saviers Road
 Oxnard, CA 93033
 Phone/Telefono: (805) 487-5588
 After Hours Phone/Telefono de Fuera de Horas: (805) 487-5588
 Language(s)/Idioma(s): N/A
 Hours/Horas:
 M-F 8:00am-5pm Urgent Care M-F 5pm-8pm,
 S-Sun 9am-8pm



Accessibility/Accesibilidad:
 BA,E,EB,IB,LA,P,R,T

King, Rosa, MD

Practitioner NPI: 1346393378
 Website: www.cmhshealth.org

Provider Email: N/A

Specialty/Especialidad: Family Medicine

Accepting New Patients: Yes
 Acepta Pacientes Nuevos: Si
 Hospitals/Hospitales: Community Memorial Hospital
 Language(s)/Idioma(s): N/A
 Hours/Horas:
 M-F 8am-5pm Urgent Care 5pm-9pm

Oxnard
CMH Centers for Family Health (Saviors)

NPI: 1215903018
 PCP: 2005
 Website: www.cmhshealth.org
Address/Domicilio:
 2921 S Saviers Road
 Oxnard, CA 93033
 Phone/Telefono: (805) 487-5588
 After Hours Phone/Telefono de Fuera de Horas: (805) 487-5588
 Language(s)/Idioma(s): N/A
 Hours/Horas:
 M-F 8:00am-5pm Urgent Care M-F 5pm-8pm,
 S-Sun 9am-8pm



Accessibility/Accesibilidad:
 BA,E,EB,IB,LA,P,R,T

Lyons, Harvey David, MD

Practitioner NPI: 1558318881
 Website: www.cmhshealth.org

Provider Email: N/A

Specialty/Especialidad: Internal Medicine

Accepting New Patients: No
 Acepta Pacientes Nuevos: No
 Hospitals/Hospitales: Community Memorial Hospital
 Language(s)/Idioma(s): Spanish
 Hours/Horas:
 M-F 8am-5pm Urgent Hours 5pm-9pm

PRIMARY CARE PROVIDERS
PROVEEDORES DE ATENCIÓN MÉDICA PRIMARIA

The information in this directory is subject to change without notice.
 La información en este directorio puede cambiar sin aviso.

Oxnard	Oxnard
CMH Centers for Family Health (Saviors)	CMH Centers for Family Health (Saviors)
NPI: 1215903018 PCP: 2005 Website: www.cmhshealth.org	NPI: 1215903018 PCP: 2005 Website: www.cmhshealth.org
Address/Domicilio: 2921 S Saviers Road Oxnard, CA 93033 Phone/Telefono: (805) 487-5588 After Hours Phone/Telefono de Fuera de Horas: (805) 487-5588 Language(s)/Idioma(s): N/A Hours/Horas: M-F 8:00am-5pm Urgent Care M-F 5pm-8pm, S-Sun 9am-8pm	Address/Domicilio: 2921 S Saviers Road Oxnard, CA 93033 Phone/Telefono: (805) 487-5588 After Hours Phone/Telefono de Fuera de Horas: (805) 487-5588 Language(s)/Idioma(s): N/A Hours/Horas: M-F 8:00am-5pm Urgent Care M-F 5pm-8pm, S-Sun 9am-8pm
♿ Accessibility/Accesibilidad: BA,E,EB,IB,LA,P,R,T	♿ Accessibility/Accesibilidad: BA,E,EB,IB,LA,P,R,T
Merchant, Scott, DO Practitioner NPI: 1972023448 Website: www.cmhshealth.org	Reding, Terrence, MD Practitioner NPI: 1922150150 Website: www.cmhshealth.org
Provider Email: N/A	Provider Email: N/A
Specialty/Especialidad: Family Medicine Accepting New Patients: Yes Acepta Pacientes Nuevos: Si Hospitals/Hospitales: Community Memorial Hospital Language(s)/Idioma(s): N/A Hours/Horas: M-F 8am-5pm	Specialty/Especialidad: Family Medicine Accepting New Patients: Yes Acepta Pacientes Nuevos: Si Hospitals/Hospitales: Community Memorial Hospital Language(s)/Idioma(s): N/A Hours/Horas: M-F 8am-5pm Urgent Care 5pm-9pm

You may call Member Services to verify the availability of providers.
 Puede llamar a Servicios Para Miembros para verificar la disponibilidad de proveedores.

PRIMARY CARE PROVIDERS
PROVEEDORES DE ATENCIÓN MÉDICA PRIMARIA

The information in this directory is subject to change without notice.
 La información en este directorio puede cambiar sin aviso.

Oxnard	Oxnard
CMH Centers for Family Health (Saviors)	CMH Centers for Family Health (Saviors)
NPI: 1215903018 PCP: 2005 Website: www.cmhshealth.org	NPI: 1215903018 PCP: 2005 Website: www.cmhshealth.org
Address/Domicilio: 2921 S Saviers Road Oxnard, CA 93033 Phone/Telefono: (805) 487-5588 After Hours Phone/Telefono de Fuera de Horas: (805) 487-5588 Language(s)/Idioma(s): N/A Hours/Horas: M-F 8:00am-5pm Urgent Care M-F 5pm-8pm, S-Sun 9am-8pm	Address/Domicilio: 2921 S Saviers Road Oxnard, CA 93033 Phone/Telefono: (805) 487-5588 After Hours Phone/Telefono de Fuera de Horas: (805) 487-5588 Language(s)/Idioma(s): N/A Hours/Horas: M-F 8:00am-5pm Urgent Care M-F 5pm-8pm, S-Sun 9am-8pm
♿ Accessibility/Accesibilidad: BA,E,EB,IB,LA,P,R,T	♿ Accessibility/Accesibilidad: BA,E,EB,IB,LA,P,R,T
Rodriguez, Joseph, MD Practitioner NPI: 1760420053 Website: www.cmhshealth.org	Shuman, Alison, MD Practitioner NPI: 1477744480 Website: www.cmhshealth.org
Provider Email: N/A	Provider Email: N/A
Specialty/Especialidad: Family Medicine Accepting New Patients: Yes Acepta Pacientes Nuevos: Si Hospitals/Hospitales: Community Memorial Hospital Language(s)/Idioma(s): N/A Hours/Horas: M-F 8am-5pm Urgent Hours 5pm-9pm	Specialty/Especialidad: Pediatrics Accepting New Patients: Yes Acepta Pacientes Nuevos: Si Hospitals/Hospitales: Community Memorial Hospital Language(s)/Idioma(s): N/A Hours/Horas: M-F 8:30am-5pm Urgent Hours M-S 5pm-7pm

You may call Member Services to verify the availability of providers.
 Puede llamar a Servicios Para Miembros para verificar la disponibilidad de proveedores.

PRIMARY CARE PROVIDERS
PROVEEDORES DE ATENCIÓN MÉDICA PRIMARIA

The information in this directory is subject to change without notice.
La información en este directorio puede cambiar sin aviso.

Oxnard	Oxnard
CMH Centers for Family Health (Saviors)	CMH Centers for Family Health (Vineyard)
NPI: 1215903018 PCP: 2005 Website: www.cmhshealth.org	NPI: 1215903018 PCP: 2003 Website: www.cmhshealth.org
Address/Domicilio: 2921 S Saviers Road Oxnard, CA 93033 Phone/Telefono: (805) 487-5588 After Hours Phone/Telefono de Fuera de Horas: (805) 487-5588 Language(s)/Idioma(s): N/A Hours/Horas: M-F 8:00am-5pm Urgent Care M-F 5pm-8pm, S-Sun 9am-8pm ♿ Accessibility/Accesibilidad: BA,E,EB,IB,LA,P,R,T	Address/Domicilio: 2361 E Vineyard Avenue Oxnard, CA 93036 Phone/Telefono: (805) 981-3770 After Hours Phone/Telefono de Fuera de Horas: (805) 981-3770 Language(s)/Idioma(s): N/A Hours/Horas: M-F 8am-5pm ♿ Accessibility/Accesibilidad: BA,E,EB,IB,P,R,T
Sully, Robert, MD Practitioner NPI: 1558420133 Website: www.cmhshealth.org Provider Email: N/A	Armijo, Cristina, MD Practitioner NPI: 1710931258 Website: www.cmhshealth.org Provider Email: N/A
Specialty/Especialidad: Family Medicine Accepting New Patients: Yes Acepta Pacientes Nuevos: Si Hospitals/Hospitales: Community Memorial Hospital Language(s)/Idioma(s): N/A Hours/Horas: M-F 8am-5pm Urgent Care 5pm-9pm	Specialty/Especialidad: Pediatrics Accepting New Patients: Yes Acepta Pacientes Nuevos: Si Hospitals/Hospitales: Community Memorial Hospital Language(s)/Idioma(s): Spanish Hours/Horas: MTThF 9am-5pm W 8am-6pm

PRIMARY CARE PROVIDERS
PROVEEDORES DE ATENCIÓN MÉDICA PRIMARIA

The information in this directory is subject to change without notice.
 La información en este directorio puede cambiar sin aviso.

Oxnard
CMH Centers for Family Health (Vineyard)

NPI: 1215903018
 PCP: 2003
 Website: www.cmhshealth.org
Address/Domicilio:
 2361 E Vineyard Avenue
 Oxnard, CA 93036
 Phone/Telefono: (805) 981-3770
 After Hours Phone/Telefono de Fuera de Horas: (805) 981-3770
 Language(s)/Idioma(s): N/A
 Hours/Horas:
 M-F 8am-5pm

♿
 Accessibility/Accesibilidad: BA,E,EB,IB,P,R,T

Cisarik, Paul, MD
 Practitioner NPI: 1952515421
 Website: www.cmhshealth.org

Provider Email: N/A
Specialty/Especialidad: Internal Medicine
 Accepting New Patients: Yes
 Acepta Pacientes Nuevos: Si
 Hospitals/Hospitales: Community Memorial Hospital
 Language(s)/Idioma(s): Slovak, Spanish
 Hours/Horas:
 M,T,Th,F 8am-5pm, W 8am-6pm

Oxnard
CMH Centers for Family Health (Vineyard)

NPI: 1215903018
 PCP: 2003
 Website: www.cmhshealth.org
Address/Domicilio:
 2361 E Vineyard Avenue
 Oxnard, CA 93036
 Phone/Telefono: (805) 981-3770
 After Hours Phone/Telefono de Fuera de Horas: (805) 981-3770
 Language(s)/Idioma(s): N/A
 Hours/Horas:
 M-F 8am-5pm

♿
 Accessibility/Accesibilidad: BA,E,EB,IB,P,R,T

Orozco, Abraham, MD
 Practitioner NPI: 1518905843
 Website: www.cmhshealth.org

Provider Email: N/A
Specialty/Especialidad: Family Medicine
 Accepting New Patients: Yes
 Acepta Pacientes Nuevos: Si
 Hospitals/Hospitales: Community Memorial Hospital
 Language(s)/Idioma(s): N/A
 Hours/Horas:
 MTThF 8am-5pm W 8am-6pm

PRIMARY CARE PROVIDERS
PROVEEDORES DE ATENCIÓN MÉDICA PRIMARIA

The information in this directory is subject to change without notice.
La información en este directorio puede cambiar sin aviso.

Oxnard
CMH Centers for Family Health (Vineyard)

NPI: 1215903018

PCP: 2003

Website: www.cmhshealth.org

Address/Domicilio:

2361 E Vineyard Avenue

Oxnard, CA 93036

Phone/Telefono: (805) 981-3770

After Hours Phone/Telefono de Fuera de

Horas: (805) 981-3770

Language(s)/Idioma(s): N/A

Hours/Horas:

M-F 8am-5pm



Accessibility/Accesibilidad: BA,E,EB,IB,P,R,T

Pham, Hoang-Anh, MD

Practitioner NPI: 1790041267

Website: www.cmhshealth.org

Provider Email: N/A

Specialty/Especialidad: Pediatrics

Accepting New Patients: Yes

Acepta Pacientes Nuevos: Si

Hospitals/Hospitales: Community Memorial Hospital

Language(s)/Idioma(s): French, Spanish, Vietnamese

Hours/Horas:

MTThF 8am-5pm W 8am-6pm

Oxnard
Dignity Health Medical Group (Ventura County)

NPI: 1386937977

PCP: 3001

Website: www.stjohnsventura.org

Address/Domicilio:

1700 N Rose Avenue, Suite 210 & 220

Oxnard, CA 93030

Phone/Telefono: (805) 988-8058

After Hours Phone/Telefono de Fuera de

Horas: (805) 988-8058

Language(s)/Idioma(s): N/A

Hours/Horas:

MTWF 8am-5pm Th 10am-7pm



Accessibility/Accesibilidad: BA,E,EB,IB,P,R

Jamal, Naser, DO

Practitioner NPI: 1104914019

Website: www.stjohnsventura.org

Provider Email: N/A

Specialty/Especialidad: Internal Medicine

Accepting New Patients: Yes

Acepta Pacientes Nuevos: Si

Hospitals/Hospitales: St John's Pleasant Valley Hospital, St John's Regional

Medical Center

Language(s)/Idioma(s): N/A

Hours/Horas:

M-F 8am-5pm

PRIMARY CARE PROVIDERS
PROVEEDORES DE ATENCIÓN MÉDICA PRIMARIA

The information in this directory is subject to change without notice.
 La información en este directorio puede cambiar sin aviso.

Oxnard	Oxnard
Dignity Health Medical Group (Ventura County)	Dignity Health Medical Group (Ventura County)
NPI: 1386937977 PCP: 3001 Website: www.stjohnsventura.org Address/Domicilio: 1700 N Rose Avenue, Suite 210 & 220 Oxnard, CA 93030 Phone/Telefono: (805) 988-8058 After Hours Phone/Telefono de Fuera de Horas: (805) 988-8058 Language(s)/Idioma(s): N/A Hours/Horas: MTWF 8am-5pm Th 10am-7pm ♿ Accessibility/Accesibilidad: BA,E,EB,IB,P,R Kubo, Koji, MD Practitioner NPI: 1295745180 Website: www.stjohnsventura.org Provider Email: N/A Specialty/Especialidad: Family Medicine Accepting New Patients: Yes Acepta Pacientes Nuevos: Si Hospitals/Hospitales: St John's Pleasant Valley Hospital, St John's Regional Medical Center Language(s)/Idioma(s): Japanese, Spanish Hours/Horas: M-F 8am-5pm	NPI: 1386937977 PCP: 3001 Website: www.stjohnsventura.org Address/Domicilio: 1700 N Rose Avenue, Suite 210 & 220 Oxnard, CA 93030 Phone/Telefono: (805) 988-8058 After Hours Phone/Telefono de Fuera de Horas: (805) 988-8058 Language(s)/Idioma(s): N/A Hours/Horas: MTWF 8am-5pm Th 10am-7pm ♿ Accessibility/Accesibilidad: BA,E,EB,IB,P,R Streeter, Robert, MD Practitioner NPI: 1154432151 Website: www.stjohnsventura.org Provider Email: N/A Specialty/Especialidad: Family Medicine Accepting New Patients: Yes Acepta Pacientes Nuevos: Si Hospitals/Hospitales: St John's Pleasant Valley Hospital, St John's Regional Medical Center Language(s)/Idioma(s): N/A Hours/Horas: T 4pm-6pm

You may call Member Services to verify the availability of providers.
 Puede llamar a Servicios Para Miembros para verificar la disponibilidad de proveedores.

PRIMARY CARE PROVIDERS
PROVEEDORES DE ATENCIÓN MÉDICA PRIMARIA

The information in this directory is subject to change without notice.
La información en este directorio puede cambiar sin aviso.

Oxnard	Oxnard
Dignity Health Medical Group (Ventura County)	Dignity Health Medical Group (Ventura County)
NPI: 1386937977 PCP: 3007 Website: www.dignityhealth.org Address/Domicilio: 2901 N Ventura Road, Suite 100 Oxnard, CA 93036 Phone/Telefono: (805) 981-6101 After Hours Phone/Telefono de Fuera de Horas: (805) 981-6101 Language(s)/Idioma(s): N/A Hours/Horas: M-F 8am-5pm ♿ Accessibility/Accesibilidad: BA,E,EB,IB,P,R De Forest, Imelda, MD Practitioner NPI: 1801974084 Website: www.dignityhealth.org Provider Email: N/A Specialty/Especialidad: Pediatrics Accepting New Patients: Yes Acepta Pacientes Nuevos: Si Hospitals/Hospitales: St John's Pleasant Valley Hospital, St John's Regional Medical Center Language(s)/Idioma(s): Spanish, Tagalog Hours/Horas: MTh 8am-7pm TWF 8am-5:15pm	NPI: 1386937977 PCP: 3007 Website: www.dignityhealth.org Address/Domicilio: 2901 N Ventura Road, Suite 100 Oxnard, CA 93036 Phone/Telefono: (805) 981-6101 After Hours Phone/Telefono de Fuera de Horas: (805) 981-6101 Language(s)/Idioma(s): N/A Hours/Horas: M-F 8am-5pm ♿ Accessibility/Accesibilidad: BA,E,EB,IB,P,R Wedlow, Camille, MD Practitioner NPI: 1841249745 Website: www.dignityhealth.org Provider Email: N/A Specialty/Especialidad: Family Medicine Accepting New Patients: Yes Acepta Pacientes Nuevos: Si Hospitals/Hospitales: St John's Pleasant Valley Hospital, St John's Regional Medical Center Language(s)/Idioma(s): N/A Hours/Horas: M-F 8m-5pm

PRIMARY CARE PROVIDERS
PROVEEDORES DE ATENCIÓN MÉDICA PRIMARIA

The information in this directory is subject to change without notice.
La información en este directorio puede cambiar sin aviso.

Oxnard	Oxnard
Dignity Health Medical Group (Ventura County)	Dignity Health Medical Group (Ventura County)
NPI: 1386937977 PCP: 3016 Website: www.dignityhealth.org Address/Domicilio: 2901 Ventura Road, Suite 120 Oxnard, CA 93036 Phone/Telefono: (805) 485-7877 After Hours Phone/Telefono de Fuera de Horas: (805) 485-7877 Language(s)/Idioma(s): N/A Hours/Horas: M-F 8am-5pm ♿ Accessibility/Accesibilidad: BA,E,EB,IB,P,R Dekkers, Robert, MD Practitioner NPI: 1821083171 Website: www.dignityhealth.org Provider Email: N/A Specialty/Especialidad: Internal Medicine Accepting New Patients: Yes Acepta Pacientes Nuevos: Si Hospitals/Hospitales: Community Memorial Hospital, Santa Paula Hospital, St John's Pleasant Valley Hospital, St John's Regional Medical Center, Ventura County Medical Center Language(s)/Idioma(s): Dutch, Spanish Hours/Horas: M-F 9am-5pm	NPI: 1386937977 PCP: 3016 Website: www.dignityhealth.org Address/Domicilio: 2901 Ventura Road, Suite 120 Oxnard, CA 93036 Phone/Telefono: (805) 485-7877 After Hours Phone/Telefono de Fuera de Horas: (805) 485-7877 Language(s)/Idioma(s): N/A Hours/Horas: M-F 8am-5pm ♿ Accessibility/Accesibilidad: BA,E,EB,IB,P,R Deutsch, Gary, MD Practitioner NPI: 1932194289 Website: www.dignityhealth.org Provider Email: N/A Specialty/Especialidad: Internal Medicine Accepting New Patients: Yes Acepta Pacientes Nuevos: Si Hospitals/Hospitales: Santa Paula Hospital, St John's Regional Medical Center Language(s)/Idioma(s): Spanish Hours/Horas: M 9am-3:45pm

You may call Member Services to verify the availability of providers.
Puede llamar a Servicios Para Miembros para verificar la disponibilidad de proveedores.

PRIMARY CARE PROVIDERS
PROVEEDORES DE ATENCIÓN MÉDICA PRIMARIA

The information in this directory is subject to change without notice.
La información en este directorio puede cambiar sin aviso.

Oxnard	Oxnard
Dignity Health Medical Group (Ventura County)	Dignity Health Medical Group (Ventura County)
NPI: 1386937977 PCP: 3016 Website: www.dignityhealth.org	NPI: 1386937977 PCP: 3016 Website: www.dignityhealth.org
Address/Domicilio: 2901 Ventura Road, Suite 120 Oxnard, CA 93036 Phone/Telefono: (805) 485-7877 After Hours Phone/Telefono de Fuera de Horas: (805) 485-7877 Language(s)/Idioma(s): N/A Hours/Horas: M-F 8am-5pm ♿ Accessibility/Accesibilidad: BA,E,EB,IB,P,R	Address/Domicilio: 2901 Ventura Road, Suite 120 Oxnard, CA 93036 Phone/Telefono: (805) 485-7877 After Hours Phone/Telefono de Fuera de Horas: (805) 485-7877 Language(s)/Idioma(s): N/A Hours/Horas: M-F 8am-5pm ♿ Accessibility/Accesibilidad: BA,E,EB,IB,P,R
Dickey, Micah, DO Practitioner NPI: 1225290554 Website: www.dignityhealth.org	Mescher, David, MD Practitioner NPI: 1912908856 Website: www.dignityhealth.org
Provider Email: N/A	Provider Email: N/A
Specialty/Especialidad: Family Medicine Accepting New Patients: Yes Acepta Pacientes Nuevos: Si Hospitals/Hospitales: Ventura County Medical Center Language(s)/Idioma(s): Spanish Hours/Horas: M-F 8am-5pm	Specialty/Especialidad: Internal Medicine Accepting New Patients: Yes Acepta Pacientes Nuevos: Si Hospitals/Hospitales: St John's Regional Medical Center Language(s)/Idioma(s): Spanish Hours/Horas: M-F 8am-5pm

PRIMARY CARE PROVIDERS
PROVEEDORES DE ATENCIÓN MÉDICA PRIMARIA

The information in this directory is subject to change without notice.
La información en este directorio puede cambiar sin aviso.

Oxnard	Oxnard
Dignity Health Medical Group (Ventura County)	FocilMed, Inc.
<p>NPI: 1386937977 PCP: 3016 Website: www.dignityhealth.org Address/Domicilio: 2901 Ventura Road, Suite 120 Oxnard, CA 93036 Phone/Telefono: (805) 485-7877 After Hours Phone/Telefono de Fuera de Horas: (805) 485-7877 Language(s)/Idioma(s): N/A Hours/Horas: M-F 8am-5pm ♿ Accessibility/Accesibilidad: BA,E,EB,IB,P,R Mescher-Cox, Megan, DO Practitioner NPI: 1962794578 Website: www.dignityhealth.org Provider Email: N/A Specialty/Especialidad: Internal Medicine Accepting New Patients: Yes Acepta Pacientes Nuevos: Si Hospitals/Hospitales: Language(s)/Idioma(s): N/A Hours/Horas: M-F 8am-5pm</p>	<p>NPI: 1194910422 PCP: 8016 Website: www.clinicafocilmed.com Address/Domicilio: 300 S A Street, Suite 105 Oxnard, CA 93030 Phone/Telefono: (805) 486-6565 After Hours Phone/Telefono de Fuera de Horas: (805) 486-6565 Language(s)/Idioma(s): N/A Hours/Horas: MWF 9:30am-6pm TThS 9:30am-2pm ♿ Accessibility/Accesibilidad: E,EB,IB,P Focil, Augusto, MD Practitioner NPI: 1407906027 Website: www.clinicafocilmed.com Provider Email: N/A Specialty/Especialidad: General Practice Accepting New Patients: No Acepta Pacientes Nuevos: No Hospitals/Hospitales: Language(s)/Idioma(s): Spanish Hours/Horas: MTWF 9am-6pm ThS 9am-2pm</p>

PRIMARY CARE PROVIDERS
PROVEEDORES DE ATENCIÓN MÉDICA PRIMARIA

The information in this directory is subject to change without notice.
La información en este directorio puede cambiar sin aviso.

Oxnard	Oxnard
Henry K. Liao MD, Inc	John K Flynn, Community Clinic (VCMC)
NPI: 1144484247 PCP: 8018 Website: N/A Address/Domicilio: 1532 Saviers Road Oxnard, CA 93033 Phone/Telefono: (805) 483-8211 After Hours Phone/Telefono de Fuera de Horas: (805) 483-8211 Language(s)/Idioma(s): Chinese, Mandarin, Spanish Hours/Horas: MTThF 9am-5:30pm W 9am-5pm ♿ Accessibility/Accesibilidad: BA,E,EB,IB,P,R,T Liao, Henry, MD Practitioner NPI: 1144484247 Website: N/A Provider Email: N/A Specialty/Especialidad: Family Medicine Accepting New Patients: No Acepta Pacientes Nuevos: No Hospitals/Hospitales: St John's Pleasant Valley Hospital, St John's Regional Medical Center Language(s)/Idioma(s): Chinese, Spanish, Taiwanese Hours/Horas: MTThF 9am-5:30pm W 9am-5pm	NPI: 1629167457 PCP: 1009 Website: www.vchca.org Address/Domicilio: 3100 N Rose Avenue Oxnard, CA 93036 Phone/Telefono: (805) 983-6644 After Hours Phone/Telefono de Fuera de Horas: (805) 983-6644 Language(s)/Idioma(s): N/A Hours/Horas: M-F 8am-5pm ♿ Accessibility/Accesibilidad: BA,E,IB,P,R,T Goldschmidt, Thomas, MD Practitioner NPI: 1215943089 Website: www.vchca.org Provider Email: N/A Specialty/Especialidad: Internal Medicine Accepting New Patients: Yes Acepta Pacientes Nuevos: Si Hospitals/Hospitales: Santa Paula Hospital, Ventura County Medical Center Language(s)/Idioma(s): N/A Hours/Horas: MTThF 8am-5pm

PRIMARY CARE PROVIDERS
PROVEEDORES DE ATENCIÓN MÉDICA PRIMARIA

The information in this directory is subject to change without notice.
La información en este directorio puede cambiar sin aviso.

Oxnard	Oxnard
Kasemsant Hansuvadha, MD	Kasemsant Hansuvadha, MD
NPI: 1578662490 PCP: 8005 Website: N/A Address/Domicilio: 963 W 7th Street Oxnard, CA 93030 Phone/Telefono: (805) 487-9897 After Hours Phone/Telefono de Fuera de Horas: (805) 487-9897 Language(s)/Idioma(s): Spanish Hours/Horas: MTThF 9am-4pm W 9am-4:30pm ♿ Accessibility/Accesibilidad: E,EB,LA,R Do, Shiang, DO Practitioner NPI: 1235214081 Website: N/A Provider Email: N/A Specialty/Especialidad: Pediatrics Accepting New Patients: Yes Acepta Pacientes Nuevos: Si Hospitals/Hospitales: Community Memorial Hospital, St John's Regional Medical Center Language(s)/Idioma(s): Chinese, Spanish Hours/Horas: M-F 9am-5pm	NPI: 1578662490 PCP: 8005 Website: N/A Address/Domicilio: 963 W 7th Street Oxnard, CA 93030 Phone/Telefono: (805) 487-9897 After Hours Phone/Telefono de Fuera de Horas: (805) 487-9897 Language(s)/Idioma(s): Spanish Hours/Horas: MTThF 9am-4pm W 9am-4:30pm ♿ Accessibility/Accesibilidad: E,EB,LA,R Hansuvadha, Kasemsant, MD Practitioner NPI: 1578662490 Website: N/A Provider Email: N/A Specialty/Especialidad: Pediatrics Accepting New Patients: Yes Acepta Pacientes Nuevos: Si Hospitals/Hospitales: St John's Regional Medical Center Language(s)/Idioma(s): Spanish, Thai Hours/Horas: MT 8:30am-5pm W 8:30am-4:30pm

PRIMARY CARE PROVIDERS
PROVEEDORES DE ATENCIÓN MÉDICA PRIMARIA

The information in this directory is subject to change without notice.
La información en este directorio puede cambiar sin aviso.

Oxnard	Oxnard
Las Islas Family Medical Group North (VCMC)	Las Islas Family Medical Group North (VCMC)
NPI: 1629167457 PCP: 1007 Website: www.vchca.org Address/Domicilio: 2400 S C Street Oxnard, CA 93033 Phone/Telefono: (805) 240-7000 After Hours Phone/Telefono de Fuera de Horas: (805) 240-7000 Language(s)/Idioma(s): N/A Hours/Horas: M-F 8am-5pm ♿ Accessibility/Accesibilidad: BA,E,EB,IB,P,R Blaze, Allison, MD Practitioner NPI: 1750444766 Website: www.vchca.org Provider Email: N/A Specialty/Especialidad: Family Medicine Accepting New Patients: Yes Acepta Pacientes Nuevos: Si Hospitals/Hospitales: Santa Paula Hospital, Ventura County Medical Center Language(s)/Idioma(s): Spanish Hours/Horas: WTh 8am-5pm	NPI: 1629167457 PCP: 1007 Website: www.vchca.org Address/Domicilio: 2400 S C Street Oxnard, CA 93033 Phone/Telefono: (805) 240-7000 After Hours Phone/Telefono de Fuera de Horas: (805) 240-7000 Language(s)/Idioma(s): N/A Hours/Horas: M-F 8am-5pm ♿ Accessibility/Accesibilidad: BA,E,EB,IB,P,R Cervantes, Miguel, MD Practitioner NPI: 1083777023 Website: www.vchca.org Provider Email: N/A Specialty/Especialidad: Family Medicine Accepting New Patients: Yes Acepta Pacientes Nuevos: Si Hospitals/Hospitales: Santa Paula Hospital, Ventura County Medical Center Language(s)/Idioma(s): Spanish Hours/Horas: M-F 7:30am-5pm

PRIMARY CARE PROVIDERS
PROVEEDORES DE ATENCIÓN MÉDICA PRIMARIA

The information in this directory is subject to change without notice.
 La información en este directorio puede cambiar sin aviso.

Oxnard	Oxnard
Las Islas Family Medical Group North (VCMC)	Las Islas Family Medical Group North (VCMC)
NPI: 1629167457 PCP: 1007 Website: www.vchca.org Address/Domicilio: 2400 S C Street Oxnard, CA 93033 Phone/Telefono: (805) 240-7000 After Hours Phone/Telefono de Fuera de Horas: (805) 240-7000 Language(s)/Idioma(s): N/A Hours/Horas: M-F 8am-5pm ♿ Accessibility/Accesibilidad: BA,E,EB,IB,P,R Cheng, Andrew, MD Practitioner NPI: 1639301369 Website: www.vchca.org Provider Email: N/A Specialty/Especialidad: Family Medicine Accepting New Patients: Yes Acepta Pacientes Nuevos: Si Hospitals/Hospitales: Community Memorial Hospital,Santa Paula Hospital,St John's Regional Medical Center,Ventura County Medical Center Language(s)/Idioma(s): Mandarin, Spanish Hours/Horas: MThF 8am-5pm	NPI: 1629167457 PCP: 1007 Website: www.vchca.org Address/Domicilio: 2400 S C Street Oxnard, CA 93033 Phone/Telefono: (805) 240-7000 After Hours Phone/Telefono de Fuera de Horas: (805) 240-7000 Language(s)/Idioma(s): N/A Hours/Horas: M-F 8am-5pm ♿ Accessibility/Accesibilidad: BA,E,EB,IB,P,R Dorner, Gillian, MD Practitioner NPI: 1508082157 Website: www.vchca.org Provider Email: N/A Specialty/Especialidad: Family Medicine Accepting New Patients: Yes Acepta Pacientes Nuevos: Si Hospitals/Hospitales: Santa Paula Hospital,Ventura County Medical Center Language(s)/Idioma(s): French, Spanish, Swahili Hours/Horas: M-F 8am-5pm

You may call Member Services to verify the availability of providers.
 Puede llamar a Servicios Para Miembros para verificar la disponibilidad de proveedores.

PRIMARY CARE PROVIDERS
PROVEEDORES DE ATENCIÓN MÉDICA PRIMARIA

The information in this directory is subject to change without notice.
La información en este directorio puede cambiar sin aviso.

Oxnard	Oxnard
Las Islas Family Medical Group North (VCMC)	Las Islas Family Medical Group North (VCMC)
NPI: 1629167457 PCP: 1007 Website: www.vchca.org Address/Domicilio: 2400 S C Street Oxnard, CA 93033 Phone/Telefono: (805) 240-7000 After Hours Phone/Telefono de Fuera de Horas: (805) 240-7000 Language(s)/Idioma(s): N/A Hours/Horas: M-F 8am-5pm ♿ Accessibility/Accesibilidad: BA,E,EB,IB,P,R El-Sayed, Dena, MD Practitioner NPI: 1669758918 Website: www.vchca.org Provider Email: N/A Specialty/Especialidad: Internal Medicine Accepting New Patients: Yes Acepta Pacientes Nuevos: Si Hospitals/Hospitales: Language(s)/Idioma(s): Arabic, French Hours/Horas: M-F 8am-5pm	NPI: 1629167457 PCP: 1007 Website: www.vchca.org Address/Domicilio: 2400 S C Street Oxnard, CA 93033 Phone/Telefono: (805) 240-7000 After Hours Phone/Telefono de Fuera de Horas: (805) 240-7000 Language(s)/Idioma(s): N/A Hours/Horas: M-F 8am-5pm ♿ Accessibility/Accesibilidad: BA,E,EB,IB,P,R Finger, Kenneth, MD Practitioner NPI: 1396881355 Website: www.vchca.org Provider Email: N/A Specialty/Especialidad: Family Medicine Accepting New Patients: Yes Acepta Pacientes Nuevos: Si Hospitals/Hospitales: Santa Paula Hospital, Ventura County Medical Center Language(s)/Idioma(s): N/A Hours/Horas: WTh 8am-5pm

PRIMARY CARE PROVIDERS
PROVEEDORES DE ATENCIÓN MÉDICA PRIMARIA

The information in this directory is subject to change without notice.
La información en este directorio puede cambiar sin aviso.

Oxnard	Oxnard
Las Islas Family Medical Group North (VCMC)	Las Islas Family Medical Group North (VCMC)
NPI: 1629167457 PCP: 1007 Website: www.vchca.org Address/Domicilio: 2400 S C Street Oxnard, CA 93033 Phone/Telefono: (805) 240-7000 After Hours Phone/Telefono de Fuera de Horas: (805) 240-7000 Language(s)/Idioma(s): N/A Hours/Horas: M-F 8am-5pm ♿ Accessibility/Accesibilidad: BA,E,EB,IB,P,R Hunter, Grace, MD Practitioner NPI: 1831622760 Website: www.vchca.org Provider Email: N/A Specialty/Especialidad: Internal Medicine Accepting New Patients: Yes Acepta Pacientes Nuevos: Si Hospitals/Hospitales: Santa Paula Hospital, Ventura County Medical Center Language(s)/Idioma(s): N/A Hours/Horas: M-F 8am-5pm	NPI: 1629167457 PCP: 1007 Website: www.vchca.org Address/Domicilio: 2400 S C Street Oxnard, CA 93033 Phone/Telefono: (805) 240-7000 After Hours Phone/Telefono de Fuera de Horas: (805) 240-7000 Language(s)/Idioma(s): N/A Hours/Horas: M-F 8am-5pm ♿ Accessibility/Accesibilidad: BA,E,EB,IB,P,R O'Bryan-Becerra, Carlos, MD Practitioner NPI: 1649422338 Website: www.vchca.org Provider Email: N/A Specialty/Especialidad: Family Medicine Accepting New Patients: Yes Acepta Pacientes Nuevos: Si Hospitals/Hospitales: Santa Paula Hospital, Ventura County Medical Center Language(s)/Idioma(s): Spanish Hours/Horas: MwThF 8am-5pm

PRIMARY CARE PROVIDERS
PROVEEDORES DE ATENCIÓN MÉDICA PRIMARIA

The information in this directory is subject to change without notice.
 La información en este directorio puede cambiar sin aviso.

Oxnard	Oxnard
Las Islas Family Medical Group North (VCMC)	Las Islas Family Medical Group North (VCMC)
NPI: 1629167457 PCP: 1007 Website: www.vchca.org Address/Domicilio: 2400 S C Street Oxnard, CA 93033 Phone/Telefono: (805) 240-7000 After Hours Phone/Telefono de Fuera de Horas: (805) 240-7000 Language(s)/Idioma(s): N/A Hours/Horas: M-F 8am-5pm ♿ Accessibility/Accesibilidad: BA,E,EB,IB,P,R Phang, Samuel, MD Practitioner NPI: 1346516143 Website: www.vchca.org Provider Email: N/A Specialty/Especialidad: Family Medicine Accepting New Patients: Yes Acepta Pacientes Nuevos: Si Hospitals/Hospitales: Santa Paula Hospital, Ventura County Medical Center Language(s)/Idioma(s): Mandarin, Spanish Hours/Horas: M-F 8am-5pm	NPI: 1629167457 PCP: 1007 Website: www.vchca.org Address/Domicilio: 2400 S C Street Oxnard, CA 93033 Phone/Telefono: (805) 240-7000 After Hours Phone/Telefono de Fuera de Horas: (805) 240-7000 Language(s)/Idioma(s): N/A Hours/Horas: M-F 8am-5pm ♿ Accessibility/Accesibilidad: BA,E,EB,IB,P,R Ramirez, Carmen, MD Practitioner NPI: 1134508211 Website: www.vchca.org Provider Email: N/A Specialty/Especialidad: Family Medicine Accepting New Patients: Yes Acepta Pacientes Nuevos: Si Hospitals/Hospitales: Santa Paula Hospital, Ventura County Medical Center Language(s)/Idioma(s): N/A Hours/Horas: TF 8am-5pm W 8am-12pm

You may call Member Services to verify the availability of providers.
 Puede llamar a Servicios Para Miembros para verificar la disponibilidad de proveedores.

PRIMARY CARE PROVIDERS
PROVEEDORES DE ATENCIÓN MÉDICA PRIMARIA

The information in this directory is subject to change without notice.
 La información en este directorio puede cambiar sin aviso.

Oxnard	Oxnard
Las Islas Family Medical Group North (VCMC)	Las Islas Family Medical Group South (VCMC)
NPI: 1629167457 PCP: 1007 Website: www.vchca.org Address/Domicilio: 2400 S C Street Oxnard, CA 93033 Phone/Telefono: (805) 240-7000 After Hours Phone/Telefono de Fuera de Horas: (805) 240-7000 Language(s)/Idioma(s): N/A Hours/Horas: M-F 8am-5pm ♿ Accessibility/Accesibilidad: BA,E,EB,IB,P,R Sendaydiego, Catherine, MD Practitioner NPI: 1487000188 Website: www.vchca.org Provider Email: N/A Specialty/Especialidad: Family Medicine Accepting New Patients: Yes Acepta Pacientes Nuevos: Si Hospitals/Hospitales: Santa Paula Hospital, Ventura County Medical Center Language(s)/Idioma(s): N/A Hours/Horas: M-F 8am-5pm	NPI: 1629167457 PCP: 101099 Website: www.vchca.org Address/Domicilio: 325 W Channel Islands Boulevard Oxnard, CA 93033 Phone/Telefono: (805) 204-9500 After Hours Phone/Telefono de Fuera de Horas: (805) 204-9500 Language(s)/Idioma(s): N/A Hours/Horas: M-F 8am-5pm ♿ Accessibility/Accesibilidad: E,EB,IB,LA,P,R,T Guevara, Alicia, MD Practitioner NPI: 1629295217 Website: www.vchca.org Provider Email: N/A Specialty/Especialidad: Family Medicine Accepting New Patients: Yes Acepta Pacientes Nuevos: Si Hospitals/Hospitales: Santa Paula Hospital, Ventura County Medical Center Language(s)/Idioma(s): Spanish Hours/Horas: M-F 9am-7pm SSun 9am-5pm

You may call Member Services to verify the availability of providers.
 Puede llamar a Servicios Para Miembros para verificar la disponibilidad de proveedores.

PRIMARY CARE PROVIDERS
PROVEEDORES DE ATENCIÓN MÉDICA PRIMARIA

The information in this directory is subject to change without notice.
La información en este directorio puede cambiar sin aviso.

Oxnard	Oxnard
Las Islas Family Medical Group South (VCMC)	Las Islas Family Medical Group South (VCMC)
NPI: 1629167457 PCP: 101099 Website: www.vchca.org Address/Domicilio: 325 W Channel Islands Boulevard Oxnard, CA 93033 Phone/Telefono: (805) 204-9500 After Hours Phone/Telefono de Fuera de Horas: (805) 204-9500 Language(s)/Idioma(s): N/A Hours/Horas: M-F 8am-5pm ♿ Accessibility/Accesibilidad: E,EB,IB,LA,P,R,T	NPI: 1629167457 PCP: 101099 Website: www.vchca.org Address/Domicilio: 325 W Channel Islands Boulevard Oxnard, CA 93033 Phone/Telefono: (805) 204-9500 After Hours Phone/Telefono de Fuera de Horas: (805) 204-9500 Language(s)/Idioma(s): N/A Hours/Horas: M-F 8am-5pm ♿ Accessibility/Accesibilidad: E,EB,IB,LA,P,R,T
Hunter, Grace, MD Practitioner NPI: 1831622760 Website: www.vchca.org Provider Email: N/A	O'Bryan-Becerra, Carlos, MD Practitioner NPI: 1649422338 Website: www.vchca.org Provider Email: N/A
Specialty/Especialidad: Internal Medicine Accepting New Patients: Yes Acepta Pacientes Nuevos: Si Hospitals/Hospitales: Santa Paula Hospital, Ventura County Medical Center Language(s)/Idioma(s): N/A Hours/Horas: M-F 8am-5pm	Specialty/Especialidad: Family Medicine Accepting New Patients: Yes Acepta Pacientes Nuevos: Si Hospitals/Hospitales: Santa Paula Hospital, Ventura County Medical Center Language(s)/Idioma(s): Spanish Hours/Horas: M 1pm-4pm

PRIMARY CARE PROVIDERS
PROVEEDORES DE ATENCIÓN MÉDICA PRIMARIA

The information in this directory is subject to change without notice.
La información en este directorio puede cambiar sin aviso.

Oxnard	Oxnard
Las Islas Family Medical Group South (VCMC)	Magnolia Family Medical Clinic West (VCMC)
NPI: 1629167457 PCP: 101099 Website: www.vchca.org Address/Domicilio: 325 W Channel Islands Boulevard Oxnard, CA 93033 Phone/Telefono: (805) 204-9500 After Hours Phone/Telefono de Fuera de Horas: (805) 204-9500 Language(s)/Idioma(s): N/A Hours/Horas: M-F 8am-5pm ♿ Accessibility/Accesibilidad: E,EB,IB,LA,P,R,T	NPI: 1629167457 PCP: 1006 Website: www.vchca.org Address/Domicilio: 2220 E Gonzales Road, Suite 120 A&B Oxnard, CA 93036 Phone/Telefono: (805) 981-5151 After Hours Phone/Telefono de Fuera de Horas: (805) 981-5151 Language(s)/Idioma(s): N/A Hours/Horas: M-Th 8am-7pm F 8am-5pm ♿ Accessibility/Accesibilidad: BA,E,EB,IB,P,R
Sever, Catherine, MD Practitioner NPI: 1639233760 Website: www.vchca.org Provider Email: N/A Specialty/Especialidad: Family Medicine Accepting New Patients: Yes Acepta Pacientes Nuevos: Si Hospitals/Hospitales: Santa Paula Hospital, Ventura County Medical Center Language(s)/Idioma(s): Spanish Hours/Horas: M-W 8am-5pm	Andrade, Alejandro, MD Practitioner NPI: 1770713190 Website: www.vchca.org Provider Email: N/A Specialty/Especialidad: Family Medicine Accepting New Patients: Yes Acepta Pacientes Nuevos: Si Hospitals/Hospitales: Santa Paula Hospital, Ventura County Medical Center Language(s)/Idioma(s): Spanish Hours/Horas: MTThF 8am-5pm

PRIMARY CARE PROVIDERS
PROVEEDORES DE ATENCIÓN MÉDICA PRIMARIA

The information in this directory is subject to change without notice.
La información en este directorio puede cambiar sin aviso.

Oxnard
Magnolia Family Medical Clinic West (VCMC)

NPI: 1629167457
PCP: 1006

Website: www.vchca.org

Address/Domicilio:

2220 E Gonzales Road, Suite 120 A&B
Oxnard, CA 93036
Phone/Telefono: (805) 981-5151
After Hours Phone/Telefono de Fuera de Horas: (805) 981-5151
Language(s)/Idioma(s): N/A
Hours/Horas:
M-Th 8am-7pm F 8am-5pm



Accessibility/Accesibilidad: BA,E,EB,IB,P,R

Arndt, Preston, MD

Practitioner NPI: 1346303336
Website: www.vchca.org

Provider Email: N/A

Specialty/Especialidad: Family Medicine

Accepting New Patients: Yes
Acepta Pacientes Nuevos: Si
Hospitals/Hospitales: Santa Paula Hospital, Ventura County Medical Center
Language(s)/Idioma(s): Spanish
Hours/Horas:
MTh 8am-5pm T 8am-7pm WF 8am-12pm

Oxnard
Magnolia Family Medical Clinic West (VCMC)

NPI: 1629167457
PCP: 1006

Website: www.vchca.org

Address/Domicilio:

2220 E Gonzales Road, Suite 120 A&B
Oxnard, CA 93036
Phone/Telefono: (805) 981-5151
After Hours Phone/Telefono de Fuera de Horas: (805) 981-5151
Language(s)/Idioma(s): N/A
Hours/Horas:
M-Th 8am-7pm F 8am-5pm



Accessibility/Accesibilidad: BA,E,EB,IB,P,R

Garcia-Pena, Hamlet, MD

Practitioner NPI: 1285046136
Website: www.vchca.org

Provider Email: N/A

Specialty/Especialidad: Family Medicine

Accepting New Patients: Yes
Acepta Pacientes Nuevos: Si
Hospitals/Hospitales: Santa Paula Hospital, Ventura County Medical Center
Language(s)/Idioma(s): N/A
Hours/Horas:
MW 8am-7pm TF 8am-5pm

PRIMARY CARE PROVIDERS
PROVEEDORES DE ATENCIÓN MÉDICA PRIMARIA

The information in this directory is subject to change without notice.
 La información en este directorio puede cambiar sin aviso.

Oxnard
Magnolia Family Medical Clinic West (VCMC)

NPI: 1629167457
 PCP: 1006

Website: www.vchca.org

Address/Domicilio:

2220 E Gonzales Road, Suite 120 A&B
 Oxnard, CA 93036
 Phone/Telefono: (805) 981-5151
 After Hours Phone/Telefono de Fuera de Horas: (805) 981-5151
 Language(s)/Idioma(s): N/A
 Hours/Horas:
 M-Th 8am-7pm F 8am-5pm



Accessibility/Accesibilidad: BA,E,EB,IB,P,R

Lyons, Morgan, DO

Practitioner NPI: 1578790135
 Website: www.vchca.org

Provider Email: N/A

Specialty/Especialidad: Internal Medicine

Accepting New Patients: No
 Acepta Pacientes Nuevos: No
 Hospitals/Hospitales: Santa Paula Hospital, Ventura County Medical Center
 Language(s)/Idioma(s): Spanish
 Hours/Horas:
 M-F 8am-5pm

Oxnard
Magnolia Family Medical Clinic West (VCMC)

NPI: 1629167457
 PCP: 1006

Website: www.vchca.org

Address/Domicilio:

2220 E Gonzales Road, Suite 120 A&B
 Oxnard, CA 93036
 Phone/Telefono: (805) 981-5151
 After Hours Phone/Telefono de Fuera de Horas: (805) 981-5151
 Language(s)/Idioma(s): N/A
 Hours/Horas:
 M-Th 8am-7pm F 8am-5pm



Accessibility/Accesibilidad: BA,E,EB,IB,P,R

Munoz, Michelle, MD

Practitioner NPI: 1730455536
 Website: www.vchca.org

Provider Email: N/A

Specialty/Especialidad: Family Medicine

Accepting New Patients: Yes
 Acepta Pacientes Nuevos: Si
 Hospitals/Hospitales: Santa Paula Hospital, Ventura County Medical Center
 Language(s)/Idioma(s): Spanish
 Hours/Horas:
 MF 8am-5pm TTh 8am-7pm

PRIMARY CARE PROVIDERS
PROVEEDORES DE ATENCIÓN MÉDICA PRIMARIA

The information in this directory is subject to change without notice.
La información en este directorio puede cambiar sin aviso.

Oxnard
Magnolia Family Medical Clinic West (VCMC)

NPI: 1629167457
PCP: 1006

Website: www.vchca.org

Address/Domicilio:

2220 E Gonzales Road, Suite 120 A&B
Oxnard, CA 93036
Phone/Telefono: (805) 981-5151
After Hours Phone/Telefono de Fuera de Horas: (805) 981-5151
Language(s)/Idioma(s): N/A
Hours/Horas:
M-Th 8am-7pm F 8am-5pm



Accessibility/Accesibilidad: BA,E,EB,IB,P,R

Pakala, Shilpa, MD

Practitioner NPI: 1851412696
Website: www.vchca.org

Provider Email: N/A

Specialty/Especialidad: Family Medicine

Accepting New Patients: Yes
Acepta Pacientes Nuevos: Si
Hospitals/Hospitales: Santa Paula Hospital, Ventura County Medical Center
Language(s)/Idioma(s): N/A
Hours/Horas:
M-F 8am-12pm

Oxnard
Magnolia Family Medical Clinic West (VCMC)

NPI: 1629167457
PCP: 1006

Website: www.vchca.org

Address/Domicilio:

2220 E Gonzales Road, Suite 120 A&B
Oxnard, CA 93036
Phone/Telefono: (805) 981-5151
After Hours Phone/Telefono de Fuera de Horas: (805) 981-5151
Language(s)/Idioma(s): N/A
Hours/Horas:
M-Th 8am-7pm F 8am-5pm



Accessibility/Accesibilidad: BA,E,EB,IB,P,R

Patterson, Stanley, MD

Practitioner NPI: 1548324700
Website: www.vchca.org

Provider Email: N/A

Specialty/Especialidad: Family Medicine

Accepting New Patients: No
Acepta Pacientes Nuevos: No
Hospitals/Hospitales: Santa Paula Hospital, Ventura County Medical Center
Language(s)/Idioma(s): Spanish
Hours/Horas:
M-F 8am-5pm

PRIMARY CARE PROVIDERS
PROVEEDORES DE ATENCIÓN MÉDICA PRIMARIA

The information in this directory is subject to change without notice.
La información en este directorio puede cambiar sin aviso.

Oxnard
Magnolia Family Medical Clinic West (VCMC)

NPI: 1629167457

PCP: 1006

Website: www.vchca.org

Address/Domicilio:

2220 E Gonzales Road, Suite 120 A&B

Oxnard, CA 93036

Phone/Telefono: (805) 981-5151

After Hours Phone/Telefono de Fuera de

Horas: (805) 981-5151

Language(s)/Idioma(s): N/A

Hours/Horas:

M-Th 8am-7pm F 8am-5pm



Accessibility/Accesibilidad: BA,E,EB,IB,P,R

Serrano, Vladimir, MD

Practitioner NPI: 1275978447

Website: www.vchca.org

Provider Email: N/A

Specialty/Especialidad: Family Medicine

Accepting New Patients: Yes

Acepta Pacientes Nuevos: Si

Hospitals/Hospitales: Santa Paula

Hospital, Ventura County Medical Center

Language(s)/Idioma(s): Spanish

Hours/Horas:

TTh 8am-7pm WF 8am-5pm

Oxnard
Mandalay Bay Women & Children's Medical Group (VCMC)

NPI: 1629167457

PCP: 1004

Website: www.vchca.org

Address/Domicilio:

2000 Outlet Center Drive, Suite 110

Oxnard, CA 93036

Phone/Telefono: (805) 604-4588

After Hours Phone/Telefono de Fuera de

Horas: (805) 604-4588

Language(s)/Idioma(s): N/A

Hours/Horas:

M-Th 8am-8pm F 8am-5pm S 8am-12pm



Accessibility/Accesibilidad: BA,E,EB,IB,P,R

Bray, Darren, MD

Practitioner NPI: 1023046828

Website: www.vchca.org

Provider Email: N/A

Specialty/Especialidad: Pediatrics

Accepting New Patients: Yes

Acepta Pacientes Nuevos: Si

Hospitals/Hospitales: Santa Paula

Hospital, Ventura County Medical Center

Language(s)/Idioma(s): N/A

Hours/Horas:

M-F 8am-5pm

PRIMARY CARE PROVIDERS
PROVEEDORES DE ATENCIÓN MÉDICA PRIMARIA

The information in this directory is subject to change without notice.
 La información en este directorio puede cambiar sin aviso.

Oxnard	Oxnard
Mandalay Bay Women & Children's Medical Group (VCMC)	Mandalay Bay Women & Children's Medical Group (VCMC)
NPI: 1629167457 PCP: 1004 Website: www.vchca.org Address/Domicilio: 2000 Outlet Center Drive, Suite 110 Oxnard, CA 93036 Phone/Telefono: (805) 604-4588 After Hours Phone/Telefono de Fuera de Horas: (805) 604-4588 Language(s)/Idioma(s): N/A Hours/Horas: M-Th 8am-8pm F 8am-5pm S 8am-12pm ♿ Accessibility/Accesibilidad: BA,E,EB,IB,P,R Garcia, Sonya, MD Practitioner NPI: 1922162445 Website: www.vchca.org Provider Email: N/A Specialty/Especialidad: Pediatrics Accepting New Patients: Yes Acepta Pacientes Nuevos: Si Hospitals/Hospitales: Santa Paula Hospital, Ventura County Medical Center Language(s)/Idioma(s): Spanish Hours/Horas: T 5pm-9pm	NPI: 1629167457 PCP: 1004 Website: www.vchca.org Address/Domicilio: 2000 Outlet Center Drive, Suite 110 Oxnard, CA 93036 Phone/Telefono: (805) 604-4588 After Hours Phone/Telefono de Fuera de Horas: (805) 604-4588 Language(s)/Idioma(s): N/A Hours/Horas: M-Th 8am-8pm F 8am-5pm S 8am-12pm ♿ Accessibility/Accesibilidad: BA,E,EB,IB,P,R Laba, Michelle, MD Practitioner NPI: 1134283559 Website: www.vchca.org Provider Email: N/A Specialty/Especialidad: Pediatrics Accepting New Patients: Yes Acepta Pacientes Nuevos: Si Hospitals/Hospitales: Santa Paula Hospital, Ventura County Medical Center Language(s)/Idioma(s): N/A Hours/Horas: TW 8am-5pm

You may call Member Services to verify the availability of providers.
 Puede llamar a Servicios Para Miembros para verificar la disponibilidad de proveedores.

PRIMARY CARE PROVIDERS
PROVEEDORES DE ATENCIÓN MÉDICA PRIMARIA

The information in this directory is subject to change without notice.
La información en este directorio puede cambiar sin aviso.

Oxnard	Oxnard
Mandalay Bay Women & Children's Medical Group (VCMC)	Mandalay Bay Women & Children's Medical Group (VCMC)
NPI: 1629167457 PCP: 1004 Website: www.vchca.org Address/Domicilio: 2000 Outlet Center Drive, Suite 110 Oxnard, CA 93036 Phone/Telefono: (805) 604-4588 After Hours Phone/Telefono de Fuera de Horas: (805) 604-4588 Language(s)/Idioma(s): N/A Hours/Horas: M-Th 8am-8pm F 8am-5pm S 8am-12pm ♿ Accessibility/Accesibilidad: BA,E,EB,IB,P,R Lu, Daniel, MD Practitioner NPI: 1275723264 Website: www.vchca.org Provider Email: N/A Specialty/Especialidad: Pediatrics Accepting New Patients: Yes Acepta Pacientes Nuevos: Si Hospitals/Hospitales: Santa Paula Hospital, Ventura County Medical Center Language(s)/Idioma(s): N/A Hours/Horas: M-F 8am-5pm	NPI: 1629167457 PCP: 1004 Website: www.vchca.org Address/Domicilio: 2000 Outlet Center Drive, Suite 110 Oxnard, CA 93036 Phone/Telefono: (805) 604-4588 After Hours Phone/Telefono de Fuera de Horas: (805) 604-4588 Language(s)/Idioma(s): N/A Hours/Horas: M-Th 8am-8pm F 8am-5pm S 8am-12pm ♿ Accessibility/Accesibilidad: BA,E,EB,IB,P,R Nariai, Shiori, MD Practitioner NPI: 1437564127 Website: www.vchca.org Provider Email: N/A Specialty/Especialidad: Pediatrics Accepting New Patients: Yes Acepta Pacientes Nuevos: Si Hospitals/Hospitales: Santa Paula Hospital, Ventura County Medical Center Language(s)/Idioma(s): N/A Hours/Horas: M 8am-8pm WTh 8am-5pm F 1pm-5pm S 8am-12pm

PRIMARY CARE PROVIDERS
PROVEEDORES DE ATENCIÓN MÉDICA PRIMARIA

The information in this directory is subject to change without notice.
 La información en este directorio puede cambiar sin aviso.

Oxnard
Mandalay Bay Women & Children's Medical Group (VCMC)

NPI: 1629167457
 PCP: 1004
 Website: www.vchca.org
Address/Domicilio:
 2000 Outlet Center Drive, Suite 110
 Oxnard, CA 93036
 Phone/Telefono: (805) 604-4588
 After Hours Phone/Telefono de Fuera de Horas: (805) 604-4588
 Language(s)/Idioma(s): N/A
 Hours/Horas:
 M-Th 8am-8pm F 8am-5pm S 8am-12pm
 ☺
 Accessibility/Accesibilidad: BA,E,EB,IB,P,R

Underwood, Shirley, DO
 Practitioner NPI: 1497919872
 Website: www.vchca.org

Provider Email: N/A
Specialty/Especialidad: Pediatrics
 Accepting New Patients: Yes
 Acepta Pacientes Nuevos: Si
 Hospitals/Hospitales: Santa Paula Hospital, Ventura County Medical Center
 Language(s)/Idioma(s): N/A
 Hours/Horas:
 M-F 8am-5pm

Oxnard
Rose Avenue Family Medical Group

NPI: 1114019015
 PCP: 5001
 Website: www.roseavemed.com
Address/Domicilio:
 451 W Gonzales Road, Suite 230
 Oxnard, CA 93036
 Phone/Telefono: (805) 988-1443
 After Hours Phone/Telefono de Fuera de Horas: (805) 988-1443
 Language(s)/Idioma(s): Spanish
 Hours/Horas:
 M-F 8am-5pm

☺
 Accessibility/Accesibilidad: E,LA,P,R
Anderson Loghry, Kristen, DO
 Practitioner NPI: 1790161628
 Website: www.roseavemed.com

Provider Email: N/A
Specialty/Especialidad: Family Practice
 Accepting New Patients: Yes
 Acepta Pacientes Nuevos: Si
 Hospitals/Hospitales:
 Language(s)/Idioma(s): N/A
 Hours/Horas:
 M-F 8am-5pm

PRIMARY CARE PROVIDERS
PROVEEDORES DE ATENCIÓN MÉDICA PRIMARIA

The information in this directory is subject to change without notice.
 La información en este directorio puede cambiar sin aviso.

Oxnard
Rose Avenue Family Medical Group

NPI: 1114019015
 PCP: 5001
 Website: www.roseavemed.com
Address/Domicilio:
 451 W Gonzales Road, Suite 230
 Oxnard, CA 93036
 Phone/Telefono: (805) 988-1443
 After Hours Phone/Telefono de Fuera de Horas: (805) 988-1443
 Language(s)/Idioma(s): Spanish
 Hours/Horas:
 M-F 8am-5pm

♿
 Accessibility/Accesibilidad: E,LA,P,R

Edwards, Autumn, MD

Practitioner NPI: 1669535597
 Website: www.roseavemed.com

Provider Email: N/A

Specialty/Especialidad: Family Practice

Accepting New Patients: Yes
 Acepta Pacientes Nuevos: Si
 Hospitals/Hospitales: Santa Paula Hospital, Ventura County Medical Center
 Language(s)/Idioma(s): Spanish
 Hours/Horas:
 M-F 8am-5pm

Oxnard
Rose Avenue Family Medical Group

NPI: 1114019015
 PCP: 5001
 Website: www.roseavemed.com
Address/Domicilio:
 451 W Gonzales Road, Suite 230
 Oxnard, CA 93036
 Phone/Telefono: (805) 988-1443
 After Hours Phone/Telefono de Fuera de Horas: (805) 988-1443
 Language(s)/Idioma(s): Spanish
 Hours/Horas:
 M-F 8am-5pm

♿
 Accessibility/Accesibilidad: E,LA,P,R

Ford, John, MD

Practitioner NPI: 1699851188
 Website: www.roseavemed.com

Provider Email: N/A

Specialty/Especialidad: Family Medicine

Accepting New Patients: No
 Acepta Pacientes Nuevos: No
 Hospitals/Hospitales: St John's Regional Medical Center
 Language(s)/Idioma(s): Spanish
 Hours/Horas:
 M-F 8am-5:00pm

PRIMARY CARE PROVIDERS
PROVEEDORES DE ATENCIÓN MÉDICA PRIMARIA

The information in this directory is subject to change without notice.
 La información en este directorio puede cambiar sin aviso.

Oxnard
Rose Avenue Family Medical Group

NPI: 1114019015
 PCP: 5001
 Website: www.roseavemed.com
Address/Domicilio:
 451 W Gonzales Road, Suite 230
 Oxnard, CA 93036
 Phone/Telefono: (805) 988-1443
 After Hours Phone/Telefono de Fuera de Horas: (805) 988-1443
 Language(s)/Idioma(s): Spanish
 Hours/Horas:
 M-F 8am-5pm

♿
 Accessibility/Accesibilidad: E,LA,P,R

Soliz, Josephine, MD
 Practitioner NPI: 1194893677
 Website: www.roseavemed.com

Provider Email: N/A
Specialty/Especialidad: Family Medicine
 Accepting New Patients: No
 Acepta Pacientes Nuevos: No
 Hospitals/Hospitales: St John's Regional Medical Center
 Language(s)/Idioma(s): Spanish
 Hours/Horas:
 M-F 8am-5:00pm

Oxnard
Rose Avenue Family Medical Group

NPI: 1114019015
 PCP: 5001
 Website: www.roseavemed.com
Address/Domicilio:
 451 W Gonzales Road, Suite 230
 Oxnard, CA 93036
 Phone/Telefono: (805) 988-1443
 After Hours Phone/Telefono de Fuera de Horas: (805) 988-1443
 Language(s)/Idioma(s): Spanish
 Hours/Horas:
 M-F 8am-5pm

♿
 Accessibility/Accesibilidad: E,LA,P,R

Villasenor, Maria, MD
 Practitioner NPI: 1114147402
 Website: www.roseavemed.com

Provider Email: N/A
Specialty/Especialidad: Family Medicine
 Accepting New Patients: No
 Acepta Pacientes Nuevos: No
 Hospitals/Hospitales: Ventura County Medical Center
 Language(s)/Idioma(s): Spanish
 Hours/Horas:
 MW 1pm-5pm T 8am-12pm

PRIMARY CARE PROVIDERS
PROVEEDORES DE ATENCIÓN MÉDICA PRIMARIA

The information in this directory is subject to change without notice.
 La información en este directorio puede cambiar sin aviso.

Port Hueneme	Port Hueneme
CMH Centers for Family Health (Port Hueneme)	CMH Centers for Family Health (Port Hueneme)
NPI: 1215903018 PCP: 2011 Website: www.cmhshealth.org Address/Domicilio: 321 E Port Hueneme Road Port Hueneme, CA 93041 Phone/Telefono: (805) 652-4267 After Hours Phone/Telefono de Fuera de Horas: (805) 652-4267 Language(s)/Idioma(s): N/A Hours/Horas: M-F 8am-5pm ♿ Accessibility/Accesibilidad: E,EB,IB,LA,R Clement, Steven, DO Practitioner NPI: 1407116577 Website: www.cmhshealth.org Provider Email: N/A Specialty/Especialidad: Family Medicine Accepting New Patients: Yes Acepta Pacientes Nuevos: Si Hospitals/Hospitales: Community Memorial Hospital Language(s)/Idioma(s): N/A Hours/Horas: M-F 9am-5pm	NPI: 1215903018 PCP: 2011 Website: www.cmhshealth.org Address/Domicilio: 321 E Port Hueneme Road Port Hueneme, CA 93041 Phone/Telefono: (805) 652-4267 After Hours Phone/Telefono de Fuera de Horas: (805) 652-4267 Language(s)/Idioma(s): N/A Hours/Horas: M-F 8am-5pm ♿ Accessibility/Accesibilidad: E,EB,IB,LA,R King, Rosa, MD Practitioner NPI: 1346393378 Website: www.cmhshealth.org Provider Email: N/A Specialty/Especialidad: Family Medicine Accepting New Patients: Yes Acepta Pacientes Nuevos: Si Hospitals/Hospitales: Community Memorial Hospital Language(s)/Idioma(s): N/A Hours/Horas: M-F 9am-5pm

You may call Member Services to verify the availability of providers.
 Puede llamar a Servicios Para Miembros para verificar la disponibilidad de proveedores.

PRIMARY CARE PROVIDERS
PROVEEDORES DE ATENCIÓN MÉDICA PRIMARIA

The information in this directory is subject to change without notice.
La información en este directorio puede cambiar sin aviso.

Port Hueneme	Port Hueneme
CMH Centers for Family Health (Port Hueneme)	Saviors Medical Group
NPI: 1215903018 PCP: 2011 Website: www.cmhshealth.org Address/Domicilio: 321 E Port Hueneme Road Port Hueneme, CA 93041 Phone/Telefono: (805) 652-4267 After Hours Phone/Telefono de Fuera de Horas: (805) 652-4267 Language(s)/Idioma(s): N/A Hours/Horas: M-F 8am-5pm ♿ Accessibility/Accesibilidad: E,EB,IB,LA,R Nelson, Jeffrey, DO Practitioner NPI: 1811337199 Website: www.cmhshealth.org Provider Email: N/A Specialty/Especialidad: Family Medicine Accepting New Patients: Yes Acepta Pacientes Nuevos: Si Hospitals/Hospitales: Community Memorial Hospital Language(s)/Idioma(s): N/A Hours/Horas: M-F 9am-5pm	NPI: 1942234299 PCP: 8008 Website: www.saviorsmedical.com Address/Domicilio: 246 E Scott Street Port Hueneme, CA 93041 Phone/Telefono: (805) 271-0708 After Hours Phone/Telefono de Fuera de Horas: (805) 271-0708 Language(s)/Idioma(s): Russian, Spanish Hours/Horas: M-F 9am-5:30pm ♿ Accessibility/Accesibilidad: BA,E,EB,IB,P,R,T Soroka, Eugene, MD Practitioner NPI: 1437109683 Website: www.saviorsmedical.com Provider Email: N/A Specialty/Especialidad: Family Medicine Accepting New Patients: Yes Acepta Pacientes Nuevos: Si Hospitals/Hospitales: Ventura County Medical Center Language(s)/Idioma(s): Russian, Spanish Hours/Horas: M-F 9am-5:00pm

You may call Member Services to verify the availability of providers.
Puede llamar a Servicios Para Miembros para verificar la disponibilidad de proveedores.

PRIMARY CARE PROVIDERS
PROVEEDORES DE ATENCIÓN MÉDICA PRIMARIA

The information in this directory is subject to change without notice.
La información en este directorio puede cambiar sin aviso.

Santa Paula
Alan Lyne, MD

NPI: 1083707087
PCP: 8028
Website: N/A
Address/Domicilio:
245 N 10th Street
Santa Paula, CA 93060
Phone/Telefono: (805) 525-7515
After Hours Phone/Telefono de Fuera de Horas: (805) 653-2907
Language(s)/Idioma(s): Spanish
Hours/Horas:
M-Th 8:30am-5pm F 8:30am-12pm

♿
Accessibility/Accesibilidad: E,IB,LA

Lyne, Alan, MD

Practitioner NPI: 1083707087
Website: N/A

Provider Email: N/A

Specialty/Especialidad: Family Medicine
Accepting New Patients: Yes
Acepta Pacientes Nuevos: Si
Hospitals/Hospitales: Community Memorial Hospital, Santa Paula Hospital, Ventura County Medical Center
Language(s)/Idioma(s): Spanish
Hours/Horas:
M-Th 8:30am-5pm F 8:30am-12pm

Santa Paula
Clinicas del Camino Real, Inc. (Santa Paula)

NPI: 1023234465
PCP: 4011
Website: www.clinicas.org
Address/Domicilio:
500 E Main Street
Santa Paula, CA 93060
Phone/Telefono: (805) 933-0895
After Hours Phone/Telefono de Fuera de Horas: (805) 933-0895
Language(s)/Idioma(s): N/A
Hours/Horas:
MTh 9am-8pm TWF 9am-5:30pm

♿
Accessibility/Accesibilidad: E,IB,LA,R

Al Kuraishi, Mayce, MD

Practitioner NPI: 1356773360
Website: www.clinicas.org

Provider Email: N/A

Specialty/Especialidad: Pediatrics
Accepting New Patients: Yes
Acepta Pacientes Nuevos: Si
Hospitals/Hospitales: St John's Regional Medical Center
Language(s)/Idioma(s): N/A
Hours/Horas:
WF 9am-5:30pm

PRIMARY CARE PROVIDERS
PROVEEDORES DE ATENCIÓN MÉDICA PRIMARIA

The information in this directory is subject to change without notice.
La información en este directorio puede cambiar sin aviso.

Santa Paula
Clinicas del Camino Real, Inc. (Santa Paula)

NPI: 1023234465
PCP: 4011

Website: www.clinicas.org

Address/Domicilio:

500 E Main Street
Santa Paula, CA 93060
Phone/Telefono: (805) 933-0895
After Hours Phone/Telefono de Fuera de Horas: (805) 933-0895
Language(s)/Idioma(s): N/A
Hours/Horas:
MTh 9am-8pm TWF 9am-5:30pm



Accessibility/Accesibilidad: E,IB,LA,R

Johnston, Christine, MD

Practitioner NPI: 1386831188
Website: www.clinicas.org

Provider Email: N/A

Specialty/Especialidad: Family Medicine

Accepting New Patients: Yes
Acepta Pacientes Nuevos: Si
Hospitals/Hospitales: Community Memorial Hospital, Santa Paula Hospital, Ventura County Medical Center
Language(s)/Idioma(s): Spanish
Hours/Horas:
TWF 9am-5:30pm

Santa Paula
CMH Centers for Family Health - Premiere Health Center

NPI: 1215903018
PCP: 2014

Website: www.cmhshealth.org

Address/Domicilio:

258 E Harvard Boulevard
Santa Paula, CA 93060
Phone/Telefono: (805) 525-5518
After Hours Phone/Telefono de Fuera de Horas: (805) 525-5518
Language(s)/Idioma(s): N/A
Hours/Horas:
M-F 7:30am-4:30pm



Accessibility/Accesibilidad: EB,IB,LA,P,PA,R

Ezroj, Daniel, MD

Practitioner NPI: 1225440217
Website: www.cmhshealth.org

Provider Email: N/A

Specialty/Especialidad: Pediatrics

Accepting New Patients: Yes
Acepta Pacientes Nuevos: Si
Hospitals/Hospitales: Community Memorial Hospital
Language(s)/Idioma(s): Spanish
Hours/Horas:
M-F 7:30am-4:30pm

PRIMARY CARE PROVIDERS
PROVEEDORES DE ATENCIÓN MÉDICA PRIMARIA

The information in this directory is subject to change without notice.
La información en este directorio puede cambiar sin aviso.

Santa Paula
CMH Centers for Family Health - Premiere Health Center

NPI: 1215903018

PCP: 2014

Website: www.cmhshealth.org

Address/Domicilio:

258 E Harvard Boulevard

Santa Paula, CA 93060

Phone/Telefono: (805) 525-5518

After Hours Phone/Telefono de Fuera de

Horas: (805) 525-5518

Language(s)/Idioma(s): N/A

Hours/Horas:

M-F 7:30am-4:30pm



Accessibility/Accesibilidad: EB,IB,LA,P,PA,R

Ruelas, Antonio, MD

Practitioner NPI: 1477569655

Website: www.cmhshealth.org

Provider Email: N/A

Specialty/Especialidad: Family Medicine

Accepting New Patients: Yes

Acepta Pacientes Nuevos: Si

Hospitals/Hospitales: Community Memorial Hospital

Language(s)/Idioma(s): N/A

Hours/Horas:

M-F 7:30am-4:30pm

Santa Paula
CMH Centers for Family Health (Santa Paula)

NPI: 1215903018

PCP: 2004

Website: www.cmhshealth.org

Address/Domicilio:

242 E Harvard Boulevard, Suite C

Santa Paula, CA 93060

Phone/Telefono: (805) 525-9595

After Hours Phone/Telefono de Fuera de

Horas: (805) 525-9595

Language(s)/Idioma(s): N/A

Hours/Horas:

M-F 9am-5pm Urgent Care M-F 5pm-8pm, S-

Sun 9am-8pm



Accessibility/Accesibilidad: E,EB,LA,P,R

Dominguez, Victor, MD

Practitioner NPI: 1710924006

Website: www.cmhshealth.org

Provider Email: N/A

Specialty/Especialidad: Family Medicine

Accepting New Patients: Yes

Acepta Pacientes Nuevos: Si

Hospitals/Hospitales: Community Memorial Hospital

Language(s)/Idioma(s): N/A

Hours/Horas:

M-F 9am-5pm Urgent Care M-F 5pm-9pm

PRIMARY CARE PROVIDERS
PROVEEDORES DE ATENCIÓN MÉDICA PRIMARIA

The information in this directory is subject to change without notice.
 La información en este directorio puede cambiar sin aviso.

Santa Paula
CMH Centers for Family Health (Santa Paula)

NPI: 1215903018
 PCP: 2004
 Website: www.cmhshealth.org
Address/Domicilio:
 242 E Harvard Boulevard, Suite C
 Santa Paula, CA 93060
 Phone/Telefono: (805) 525-9595
 After Hours Phone/Telefono de Fuera de Horas: (805) 525-9595
 Language(s)/Idioma(s): N/A
 Hours/Horas:
 M-F 9am-5pm Urgent Care M-F 5pm-8pm, S-Sun 9am-8pm

♿
 Accessibility/Accesibilidad: E,EB,LA,P,R

Patricio, Rosalie, MD
 Practitioner NPI: 1467547877
 Website: www.cmhshealth.org

Provider Email: N/A
Specialty/Especialidad: Family Medicine
 Accepting New Patients: Yes
 Acepta Pacientes Nuevos: Si
 Hospitals/Hospitales: Community Memorial Hospital, St John's Regional Medical Center, Ventura County Medical Center
 Language(s)/Idioma(s): Spanish, Tagalog
 Hours/Horas:
 M-F 9am-5pm Urgent Care 5pm-9pm

Santa Paula
CMH Centers for Family Health (Santa Paula)

NPI: 1215903018
 PCP: 2004
 Website: www.cmhshealth.org
Address/Domicilio:
 242 E Harvard Boulevard, Suite C
 Santa Paula, CA 93060
 Phone/Telefono: (805) 525-9595
 After Hours Phone/Telefono de Fuera de Horas: (805) 525-9595
 Language(s)/Idioma(s): N/A
 Hours/Horas:
 M-F 9am-5pm Urgent Care M-F 5pm-8pm, S-Sun 9am-8pm

♿
 Accessibility/Accesibilidad: E,EB,LA,P,R

Sully, Robert, MD
 Practitioner NPI: 1558420133
 Website: www.cmhshealth.org

Provider Email: N/A
Specialty/Especialidad: Family Medicine
 Accepting New Patients: Yes
 Acepta Pacientes Nuevos: Si
 Hospitals/Hospitales: Community Memorial Hospital
 Language(s)/Idioma(s): N/A
 Hours/Horas:
 M-F 9am-5pm Urgent Care 5pm-9pm

PRIMARY CARE PROVIDERS
PROVEEDORES DE ATENCIÓN MÉDICA PRIMARIA

The information in this directory is subject to change without notice.
 La información en este directorio puede cambiar sin aviso.

Santa Paula	Santa Paula
Dignity Health Medical Group (Ventura County)	Dignity Health Medical Group (Ventura County)
NPI: 1386937977 PCP: 3010 Website: N/A Address/Domicilio: 243 March Street Santa Paula, CA 93060 Phone/Telefono: (805) 525-7131 After Hours Phone/Telefono de Fuera de Horas: (805) 525-7131 Language(s)/Idioma(s): Spanish Hours/Horas: M-F 8:30am-5pm ♿ Accessibility/Accesibilidad: IB,LA,P Caffrey, Cynthia, MD Practitioner NPI: 1922156991 Website: N/A Provider Email: N/A Specialty/Especialidad: Internal Medicine Accepting New Patients: Yes Acepta Pacientes Nuevos: Si Hospitals/Hospitales: Language(s)/Idioma(s): Spanish Hours/Horas: M-F 8:00am-5pm	NPI: 1386937977 PCP: 3010 Website: N/A Address/Domicilio: 243 March Street Santa Paula, CA 93060 Phone/Telefono: (805) 525-7131 After Hours Phone/Telefono de Fuera de Horas: (805) 525-7131 Language(s)/Idioma(s): Spanish Hours/Horas: M-F 8:30am-5pm ♿ Accessibility/Accesibilidad: IB,LA,P Chen, Jian, MD Practitioner NPI: 1679568612 Website: N/A Provider Email: N/A Specialty/Especialidad: Internal Medicine Accepting New Patients: Yes Acepta Pacientes Nuevos: Si Hospitals/Hospitales: Community Memorial Hospital, Santa Paula Hospital Language(s)/Idioma(s): Chinese, Mandarin, Mandingo, Spanish Hours/Horas: M-F 8:00am-5pm

You may call Member Services to verify the availability of providers.
 Puede llamar a Servicios Para Miembros para verificar la disponibilidad de proveedores.

PRIMARY CARE PROVIDERS
PROVEEDORES DE ATENCIÓN MÉDICA PRIMARIA

The information in this directory is subject to change without notice.
La información en este directorio puede cambiar sin aviso.

Santa Paula	Santa Paula
Dignity Health Medical Group (Ventura County)	Dignity Health Medical Group (Ventura County)
<p>NPI: 1386937977 PCP: 3010 Website: N/A</p> <p>Address/Domicilio: 243 March Street Santa Paula, CA 93060 Phone/Telefono: (805) 525-7131 After Hours Phone/Telefono de Fuera de Horas: (805) 525-7131 Language(s)/Idioma(s): Spanish Hours/Horas: M-F 8:30am-5pm</p> <p>♿ Accessibility/Accesibilidad: IB,LA,P</p> <p>Dekkers, Robert, MD Practitioner NPI: 1821083171 Website: N/A</p> <p>Provider Email: N/A</p> <p>Specialty/Especialidad: Internal Medicine Accepting New Patients: Yes Acepta Pacientes Nuevos: Si Hospitals/Hospitales: Community Memorial Hospital, Santa Paula Hospital, St John's Pleasant Valley Hospital, St John's Regional Medical Center, Ventura County Medical Center Language(s)/Idioma(s): Dutch, Spanish Hours/Horas: M-F 8:00am-5pm</p>	<p>NPI: 1386937977 PCP: 3010 Website: N/A</p> <p>Address/Domicilio: 243 March Street Santa Paula, CA 93060 Phone/Telefono: (805) 525-7131 After Hours Phone/Telefono de Fuera de Horas: (805) 525-7131 Language(s)/Idioma(s): Spanish Hours/Horas: M-F 8:30am-5pm</p> <p>♿ Accessibility/Accesibilidad: IB,LA,P</p> <p>Deutsch, Gary, MD Practitioner NPI: 1932194289 Website: N/A</p> <p>Provider Email: N/A</p> <p>Specialty/Especialidad: Internal Medicine Accepting New Patients: Yes Acepta Pacientes Nuevos: Si Hospitals/Hospitales: Santa Paula Hospital, St John's Regional Medical Center Language(s)/Idioma(s): Spanish Hours/Horas: M-F 9am-5pm</p>

You may call Member Services to verify the availability of providers.
Puede llamar a Servicios Para Miembros para verificar la disponibilidad de proveedores.

PRIMARY CARE PROVIDERS
PROVEEDORES DE ATENCIÓN MÉDICA PRIMARIA

The information in this directory is subject to change without notice.
 La información en este directorio puede cambiar sin aviso.

Santa Paula	Santa Paula
Dignity Health Medical Group (Ventura County)	Dignity Health Medical Group (Ventura County)
NPI: 1386937977 PCP: 3010 Website: N/A	NPI: 1386937977 PCP: 3011 Website: www.dignityhealth.org
Address/Domicilio: 243 March Street Santa Paula, CA 93060 Phone/Telefono: (805) 525-7131 After Hours Phone/Telefono de Fuera de Horas: (805) 525-7131 Language(s)/Idioma(s): Spanish Hours/Horas: M-F 8:30am-5pm ♿ Accessibility/Accesibilidad: IB,LA,P	Address/Domicilio: 247 March Street Santa Paula, CA 93060 Phone/Telefono: (805) 933-6622 After Hours Phone/Telefono de Fuera de Horas: (805) 933-6622 Language(s)/Idioma(s): N/A Hours/Horas: M-F 8am-5pm ♿ Accessibility/Accesibilidad: IB,LA
Dickey, Micah, DO Practitioner NPI: 1225290554 Website: N/A	Meyer, Alexander, MD Practitioner NPI: 1285671206 Website: www.dignityhealth.org
Provider Email: N/A	Provider Email: N/A
Specialty/Especialidad: Family Medicine Accepting New Patients: Yes Acepta Pacientes Nuevos: Si Hospitals/Hospitales: Ventura County Medical Center Language(s)/Idioma(s): Spanish Hours/Horas: M-F 8am-5pm	Specialty/Especialidad: Family Medicine Accepting New Patients: Yes Acepta Pacientes Nuevos: Si Hospitals/Hospitales: Community Memorial Hospital Language(s)/Idioma(s): Spanish Hours/Horas: M-F 8am-5pm

You may call Member Services to verify the availability of providers.
 Puede llamar a Servicios Para Miembros para verificar la disponibilidad de proveedores.

PRIMARY CARE PROVIDERS
PROVEEDORES DE ATENCIÓN MÉDICA PRIMARIA

The information in this directory is subject to change without notice.
La información en este directorio puede cambiar sin aviso.

Santa Paula	Santa Paula
Dignity Health Medical Group (Ventura County)	Dignity Health Medical Group (Ventura County)
<p>NPI: 1386937977 PCP: 3013 Website: www.identitymedicalgroup.org Address/Domicilio: 400 E Santa Barbara Street, Suite A Santa Paula, CA 93060 Phone/Telefono: (805) 525-2121 After Hours Phone/Telefono de Fuera de Horas: (805) 525-2121 Language(s)/Idioma(s): N/A Hours/Horas: M-F 9am-5pm ♿ Accessibility/Accesibilidad: E,EB,IB,LA,R Hofer, Christina, MD Practitioner NPI: 1881895431 Website: www.identitymedicalgroup.org</p> <p>Provider Email: N/A Specialty/Especialidad: Family Medicine Accepting New Patients: Yes Acepta Pacientes Nuevos: Si Hospitals/Hospitales: Language(s)/Idioma(s): Spanish Hours/Horas: M-F 8am-5pm</p>	<p>NPI: 1386937977 PCP: 3013 Website: www.identitymedicalgroup.org Address/Domicilio: 400 E Santa Barbara Street, Suite A Santa Paula, CA 93060 Phone/Telefono: (805) 525-2121 After Hours Phone/Telefono de Fuera de Horas: (805) 525-2121 Language(s)/Idioma(s): N/A Hours/Horas: M-F 9am-5pm ♿ Accessibility/Accesibilidad: E,EB,IB,LA,R Tushla, Michael, MD Practitioner NPI: 1811076961 Website: www.identitymedicalgroup.org</p> <p>Provider Email: N/A Specialty/Especialidad: Family Medicine Accepting New Patients: No Acepta Pacientes Nuevos: No Hospitals/Hospitales: Community Memorial Hospital, Marian Medical Center, St. John's Regional Medical Center Language(s)/Idioma(s): Spanish Hours/Horas: M-F 8am-5pm</p>

PRIMARY CARE PROVIDERS
PROVEEDORES DE ATENCIÓN MÉDICA PRIMARIA

The information in this directory is subject to change without notice.
La información en este directorio puede cambiar sin aviso.

Santa Paula
Santa Paula Hospital Clinic (VCMC)

NPI: 1629167457
PCP: 1020

Website: www.vchca.org

Address/Domicilio:

845 N 10th Street, Suite 3
Santa Paula, CA 93060
Phone/Telefono: (805) 525-0215
After Hours Phone/Telefono de Fuera de Horas: (805) 525-0215
Language(s)/Idioma(s): N/A
Hours/Horas:
MTWF 8am-5pm Th 8am-8pm



Accessibility/Accesibilidad: BA,E,EB,IB,P,R,T

Rohlfing, James, MD

Practitioner NPI: 1235562158
Website: www.vchca.org

Provider Email: N/A

Specialty/Especialidad: Family Medicine

Accepting New Patients: Yes
Acepta Pacientes Nuevos: Si
Hospitals/Hospitales: Santa Paula Hospital, Ventura County Medical Center
Language(s)/Idioma(s): Spanish
Hours/Horas:
T-F 8am-5pm

Santa Paula
Santa Paula Medical Clinic (VCMC)

NPI: 1629167457
PCP: 1003

Website: www.vchca.org

Address/Domicilio:

1334 E Main Street
Santa Paula, CA 93060
Phone/Telefono: (805) 933-1122
After Hours Phone/Telefono de Fuera de Horas: (805) 933-1122
Language(s)/Idioma(s): N/A
Hours/Horas:
M-F 8am-5pm S 7:30am-11am



Accessibility/Accesibilidad: E,EB,IB

Davis, Connell, MD

Practitioner NPI: 1124184445
Website: www.vchca.org

Provider Email: N/A

Specialty/Especialidad: Family Medicine

Accepting New Patients: No
Acepta Pacientes Nuevos: No
Hospitals/Hospitales: Santa Paula Hospital, Ventura County Medical Center
Language(s)/Idioma(s): Spanish
Hours/Horas:
M-F 8am-5pm

PRIMARY CARE PROVIDERS
PROVEEDORES DE ATENCIÓN MÉDICA PRIMARIA

The information in this directory is subject to change without notice.
La información en este directorio puede cambiar sin aviso.

Santa Paula
Santa Paula Medical Clinic (VCMC)

NPI: 1629167457
PCP: 1003

Website: www.vchca.org

Address/Domicilio:

1334 E Main Street
Santa Paula, CA 93060
Phone/Telefono: (805) 933-1122
After Hours Phone/Telefono de Fuera de Horas: (805) 933-1122
Language(s)/Idioma(s): N/A
Hours/Horas:
M-F 8am-5pm S 7:30am-11am



Accessibility/Accesibilidad: E,EB,IB

Gomez, Ramon, MD

Practitioner NPI: 1023172558
Website: www.vchca.org

Provider Email: N/A

Specialty/Especialidad: Family Medicine

Accepting New Patients: Yes
Acepta Pacientes Nuevos: Si
Hospitals/Hospitales: Santa Paula Hospital, Ventura County Medical Center
Language(s)/Idioma(s): N/A
Hours/Horas:
M-F 8am-5pm

Santa Paula
Santa Paula Medical Clinic (VCMC)

NPI: 1629167457
PCP: 1003

Website: www.vchca.org

Address/Domicilio:

1334 E Main Street
Santa Paula, CA 93060
Phone/Telefono: (805) 933-1122
After Hours Phone/Telefono de Fuera de Horas: (805) 933-1122
Language(s)/Idioma(s): N/A
Hours/Horas:
M-F 8am-5pm S 7:30am-11am



Accessibility/Accesibilidad: E,EB,IB

Lu, Nancy, MD

Practitioner NPI: 1659513414
Website: www.vchca.org

Provider Email: N/A

Specialty/Especialidad: Family Medicine

Accepting New Patients: Yes
Acepta Pacientes Nuevos: Si
Hospitals/Hospitales: Santa Paula Hospital, Ventura County Medical Center
Language(s)/Idioma(s): N/A
Hours/Horas:
M-W 8am-5pm

PRIMARY CARE PROVIDERS
PROVEEDORES DE ATENCIÓN MÉDICA PRIMARIA

The information in this directory is subject to change without notice.
La información en este directorio puede cambiar sin aviso.

Santa Paula
Santa Paula Medical Clinic (VCMC)

NPI: 1629167457
PCP: 1003

Website: www.vchca.org

Address/Domicilio:

1334 E Main Street
Santa Paula, CA 93060
Phone/Telefono: (805) 933-1122
After Hours Phone/Telefono de Fuera de Horas: (805) 933-1122
Language(s)/Idioma(s): N/A
Hours/Horas:
M-F 8am-5pm S 7:30am-11am



Accessibility/Accesibilidad: E,EB,IB

Murphy, Laura, DO

Practitioner NPI: 1366805079
Website: www.vchca.org

Provider Email: N/A

Specialty/Especialidad: Family Medicine

Accepting New Patients: Yes
Acepta Pacientes Nuevos: Si
Hospitals/Hospitales: Santa Paula Hospital, Ventura County Medical Center
Language(s)/Idioma(s): N/A
Hours/Horas:
M-F 8am-5pm

Santa Paula
Santa Paula Medical Clinic (VCMC)

NPI: 1629167457
PCP: 1003

Website: www.vchca.org

Address/Domicilio:

1334 E Main Street
Santa Paula, CA 93060
Phone/Telefono: (805) 933-1122
After Hours Phone/Telefono de Fuera de Horas: (805) 933-1122
Language(s)/Idioma(s): N/A
Hours/Horas:
M-F 8am-5pm S 7:30am-11am



Accessibility/Accesibilidad: E,EB,IB

Noah, Jerold, MD

Practitioner NPI: 1073680336
Website: www.vchca.org

Provider Email: N/A

Specialty/Especialidad: Family Medicine

Accepting New Patients: Yes
Acepta Pacientes Nuevos: Si
Hospitals/Hospitales: Santa Paula Hospital, Ventura County Medical Center
Language(s)/Idioma(s): Spanish
Hours/Horas:
Th 8am-5pm

PRIMARY CARE PROVIDERS
PROVEEDORES DE ATENCIÓN MÉDICA PRIMARIA

The information in this directory is subject to change without notice.
 La información en este directorio puede cambiar sin aviso.

Santa Paula
Santa Paula Medical Clinic (VCMC)

NPI: 1629167457
 PCP: 1003
 Website: www.vchca.org
Address/Domicilio:
 1334 E Main Street
 Santa Paula, CA 93060
 Phone/Telefono: (805) 933-1122
 After Hours Phone/Telefono de Fuera de Horas: (805) 933-1122
 Language(s)/Idioma(s): N/A
 Hours/Horas:
 M-F 8am-5pm S 7:30am-11am

♿
 Accessibility/Accesibilidad: E,EB,IB

Solinas, Lisa, MD
 Practitioner NPI: 1841354990
 Website: www.vchca.org

Provider Email: N/A
Specialty/Especialidad: Family Medicine
 Accepting New Patients: Yes
 Acepta Pacientes Nuevos: Si
 Hospitals/Hospitales: Santa Paula Hospital, Ventura County Medical Center
 Language(s)/Idioma(s): Spanish
 Hours/Horas:
 TTh 8am-5pm

Santa Paula
Santa Paula West (VCMC)

NPI: 1629167457
 PCP: 1008
 Website: www.vchca.org
Address/Domicilio:
 254 W Harvard Boulevard, Suite B
 Santa Paula, CA 93060
 Phone/Telefono: (805) 229-0200
 After Hours Phone/Telefono de Fuera de Horas: (805) 229-0200
 Language(s)/Idioma(s): N/A
 Hours/Horas:
 M-W 8am-8pm ThF 8am-5pm

♿
 Accessibility/Accesibilidad: E,IB,LA,P,R

D'Augustine, Stephanie, MD
 Practitioner NPI: 1558424440
 Website: www.vchca.org

Provider Email: N/A
Specialty/Especialidad: Pediatrics
 Accepting New Patients: Yes
 Acepta Pacientes Nuevos: Si
 Hospitals/Hospitales: Santa Paula Hospital, Ventura County Medical Center
 Language(s)/Idioma(s): N/A
 Hours/Horas:
 M-F 8am-5pm

**PRIMARY CARE PROVIDERS
PROVEEDORES DE ATENCIÓN MÉDICA PRIMARIA**

The information in this directory is subject to change without notice.
La información en este directorio puede cambiar sin aviso.

**Santa Paula
Santa Paula West (VCMC)**

NPI: 1629167457
PCP: 1008
Website: www.vchca.org
Address/Domicilio:
254 W Harvard Boulevard, Suite B
Santa Paula, CA 93060
Phone/Telefono: (805) 229-0200
After Hours Phone/Telefono de Fuera de Horas: (805) 229-0200
Language(s)/Idioma(s): N/A
Hours/Horas:
M-W 8am-8pm ThF 8am-5pm

♿
Accessibility/Accesibilidad: E,IB,LA,P,R

Donaldson, Jake, MD

Practitioner NPI: 1801026257
Website: www.vchca.org

Provider Email: N/A

Specialty/Especialidad: Family Medicine

Accepting New Patients: Yes
Acepta Pacientes Nuevos: Si
Hospitals/Hospitales: Santa Paula Hospital, Ventura County Medical Center
Language(s)/Idioma(s): Spanish
Hours/Horas:
MT 8am-5pm

**Santa Paula
Santa Paula West (VCMC)**

NPI: 1629167457
PCP: 1008
Website: www.vchca.org
Address/Domicilio:
254 W Harvard Boulevard, Suite B
Santa Paula, CA 93060
Phone/Telefono: (805) 229-0200
After Hours Phone/Telefono de Fuera de Horas: (805) 229-0200
Language(s)/Idioma(s): N/A
Hours/Horas:
M-W 8am-8pm ThF 8am-5pm

♿
Accessibility/Accesibilidad: E,IB,LA,P,R

Macrito, Jolie, DO

Practitioner NPI: 1841635000
Website: www.vchca.org

Provider Email: N/A

Specialty/Especialidad: Family Medicine

Accepting New Patients: Yes
Acepta Pacientes Nuevos: Si
Hospitals/Hospitales: Santa Paula Hospital, Ventura County Medical Center
Language(s)/Idioma(s): N/A
Hours/Horas:
M-F 8am-5pm

PRIMARY CARE PROVIDERS
PROVEEDORES DE ATENCIÓN MÉDICA PRIMARIA

The information in this directory is subject to change without notice.
 La información en este directorio puede cambiar sin aviso.

Santa Paula
Santa Paula West (VCMC)

NPI: 1629167457
 PCP: 1008
 Website: www.vchca.org
Address/Domicilio:
 254 W Harvard Boulevard, Suite B
 Santa Paula, CA 93060
 Phone/Telefono: (805) 229-0200
 After Hours Phone/Telefono de Fuera de Horas: (805) 229-0200
 Language(s)/Idioma(s): N/A
 Hours/Horas:
 M-W 8am-8pm ThF 8am-5pm

♿
 Accessibility/Accesibilidad: E,IB,LA,P,R

Solinas, Lisa, MD

Practitioner NPI: 1841354990
 Website: www.vchca.org

Provider Email: N/A

Specialty/Especialidad: Family Medicine

Accepting New Patients: Yes
 Acepta Pacientes Nuevos: Si
 Hospitals/Hospitales: Santa Paula Hospital, Ventura County Medical Center
 Language(s)/Idioma(s): Spanish
 Hours/Horas:
 F 8am-12pm

Santa Paula
Santa Paula West (VCMC)

NPI: 1629167457
 PCP: 1008
 Website: www.vchca.org
Address/Domicilio:
 254 W Harvard Boulevard, Suite B
 Santa Paula, CA 93060
 Phone/Telefono: (805) 229-0200
 After Hours Phone/Telefono de Fuera de Horas: (805) 229-0200
 Language(s)/Idioma(s): N/A
 Hours/Horas:
 M-W 8am-8pm ThF 8am-5pm

♿
 Accessibility/Accesibilidad: E,IB,LA,P,R

Wisniewski, Danielle, MD

Practitioner NPI: 1619339777
 Website: www.vchca.org

Provider Email: N/A

Specialty/Especialidad: Family Medicine

Accepting New Patients: Yes
 Acepta Pacientes Nuevos: Si
 Hospitals/Hospitales: Santa Paula Hospital, Ventura County Medical Center
 Language(s)/Idioma(s): Spanish
 Hours/Horas:
 M-F 8am-5pm

PRIMARY CARE PROVIDERS
PROVEEDORES DE ATENCIÓN MÉDICA PRIMARIA

The information in this directory is subject to change without notice.
La información en este directorio puede cambiar sin aviso.

Santa Paula	Simi Valley
Valley Medical Group	Clinicas Del Camino Real, Inc. (Simi Valley East)
<p>NPI: 1053417725 PCP: 8007 Website: N/A</p> <p>Address/Domicilio: 247 W Harvard Boulevard Santa Paula, CA 93060 Phone/Telefono: (805) 525-0907 After Hours Phone/Telefono de Fuera de Horas: (805) 525-0907 Language(s)/Idioma(s): Spanish Hours/Horas: M-F 9am-4pm ♿</p> <p>Accessibility/Accesibilidad: E,EB,IB,LA,R</p> <p>Wikholm, Gary, MD Practitioner NPI: 1861598526 Website: N/A</p> <p>Provider Email: N/A</p> <p>Specialty/Especialidad: Family Medicine Accepting New Patients: Yes Acepta Pacientes Nuevos: Si Hospitals/Hospitales: Santa Paula Hospital, Ventura County Medical Center Language(s)/Idioma(s): Spanish Hours/Horas: M-F 8:30am-5:30pm</p>	<p>NPI: 1609291996 PCP: 4014 Website: www.clinicas.org</p> <p>Address/Domicilio: 4370 Eve Road Simi Valley, CA 93063 Phone/Telefono: (805) 915-4400 After Hours Phone/Telefono de Fuera de Horas: (805) 915-4400 Language(s)/Idioma(s): N/A Hours/Horas: M 9am-8pm TWThF 9am-5:30pm ♿</p> <p>Accessibility/Accesibilidad: BA,E,EB,IB,P,R</p> <p>Gowan, Amy, MD Practitioner NPI: 1598109761 Website: www.clinicas.org</p> <p>Provider Email: N/A</p> <p>Specialty/Especialidad: Family Medicine Accepting New Patients: Yes Acepta Pacientes Nuevos: Si Hospitals/Hospitales: Language(s)/Idioma(s): N/A Hours/Horas: M 11:30am-8pm TWThF 9am-5:30pm</p>

PRIMARY CARE PROVIDERS
PROVEEDORES DE ATENCIÓN MÉDICA PRIMARIA

The information in this directory is subject to change without notice.
La información en este directorio puede cambiar sin aviso.

Simi Valley	Simi Valley
Clinicas Del Camino Real, Inc. (Simi Valley East)	Clinicas del Camino Real, Inc. (Simi Valley)
NPI: 1609291996 PCP: 4014 Website: www.clinicas.org Address/Domicilio: 4370 Eve Road Simi Valley, CA 93063 Phone/Telefono: (805) 915-4400 After Hours Phone/Telefono de Fuera de Horas: (805) 915-4400 Language(s)/Idioma(s): N/A Hours/Horas: M 9am-8pm TWThF 9am-5:30pm ♿ Accessibility/Accesibilidad: BA,E,EB,IB,P,R	NPI: 1720362056 PCP: 4012 Website: www.clinicas.org Address/Domicilio: 1424 Madera Road Simi Valley, CA 93065 Phone/Telefono: (805) 522-5722 After Hours Phone/Telefono de Fuera de Horas: (805) 522-5722 Language(s)/Idioma(s): N/A Hours/Horas: MTh 8:30am-8pm TWF 8:30am-5:30pm ♿ Accessibility/Accesibilidad: BA,E,EB,IB,P,R,T
Kamra, Pallavi, MD Practitioner NPI: 1093061459 Website: www.clinicas.org Provider Email: N/A Specialty/Especialidad: Pediatrics Accepting New Patients: Yes Acepta Pacientes Nuevos: Si Hospitals/Hospitales: St. John's Regional Medical Center Language(s)/Idioma(s): Bengali, Hindi, Kannada, Punjabi Hours/Horas: TF 9am-5:30pm	Sohal, Manvir, MD Practitioner NPI: 1144616194 Website: www.clinicas.org Provider Email: N/A Specialty/Especialidad: Family Medicine Accepting New Patients: Yes Acepta Pacientes Nuevos: Si Hospitals/Hospitales: Language(s)/Idioma(s): N/A Hours/Horas: M 11:30am-8pm T-F 9am-5:30pm

PRIMARY CARE PROVIDERS
PROVEEDORES DE ATENCIÓN MÉDICA PRIMARIA

The information in this directory is subject to change without notice.
La información en este directorio puede cambiar sin aviso.

Simi Valley
Sierra Vista Family Medical Clinic (VCMC)

NPI: 1629167457
PCP: 1001

Website: www.vchca.org

Address/Domicilio:

1227 E Los Angeles Avenue
Simi Valley, CA 93065
Phone/Telefono: (805) 582-4000
After Hours Phone/Telefono de Fuera de Horas: (805) 582-4000
Language(s)/Idioma(s): N/A
Hours/Horas:
M-F 8am-5pm



Accessibility/Accesibilidad: BA,E,EB,IB,P,R,T

Bhutra, Joni, MD

Practitioner NPI: 1073848123
Website: www.vchca.org

Provider Email: N/A

Specialty/Especialidad: Pediatrics

Accepting New Patients: Yes
Acepta Pacientes Nuevos: Si
Hospitals/Hospitales: Santa Paula Hospital, Ventura County Medical Center
Language(s)/Idioma(s): N/A
Hours/Horas:
M-F 8am-5pm

Simi Valley
Sierra Vista Family Medical Clinic (VCMC)

NPI: 1629167457
PCP: 1001

Website: www.vchca.org

Address/Domicilio:

1227 E Los Angeles Avenue
Simi Valley, CA 93065
Phone/Telefono: (805) 582-4000
After Hours Phone/Telefono de Fuera de Horas: (805) 582-4000
Language(s)/Idioma(s): N/A
Hours/Horas:
M-F 8am-5pm



Accessibility/Accesibilidad: BA,E,EB,IB,P,R,T

Chawla, Anil, MD

Practitioner NPI: 1790708998
Website: www.vchca.org

Provider Email: N/A

Specialty/Especialidad: Family Medicine

Accepting New Patients: Yes
Acepta Pacientes Nuevos: Si
Hospitals/Hospitales: Santa Paula Hospital, Ventura County Medical Center
Language(s)/Idioma(s): Gujarati, Hindi, Punjabi, Urdu
Hours/Horas:
M-F 8am-5pm

PRIMARY CARE PROVIDERS
PROVEEDORES DE ATENCIÓN MÉDICA PRIMARIA

The information in this directory is subject to change without notice.
La información en este directorio puede cambiar sin aviso.

Simi Valley

Sierra Vista Family Medical Clinic (VCMC)

NPI: 1629167457

PCP: 1001

Website: www.vchca.org

Address/Domicilio:

1227 E Los Angeles Avenue

Simi Valley, CA 93065

Phone/Telefono: (805) 582-4000

After Hours Phone/Telefono de Fuera de

Horas: (805) 582-4000

Language(s)/Idioma(s): N/A

Hours/Horas:

M-F 8am-5pm



Accessibility/Accesibilidad: BA,E,EB,IB,P,R,T

Choudhary, Suneeta, MD

Practitioner NPI: 1639386691

Website: www.vchca.org

Provider Email: N/A

Specialty/Especialidad: Family Medicine

Accepting New Patients: Yes

Acepta Pacientes Nuevos: Si

Hospitals/Hospitales: Santa Paula

Hospital, Ventura County Medical Center

Language(s)/Idioma(s): Bengali, Hindi

Hours/Horas:

M-F 8am-5pm

Simi Valley

Sierra Vista Family Medical Clinic (VCMC)

NPI: 1629167457

PCP: 1001

Website: www.vchca.org

Address/Domicilio:

1227 E Los Angeles Avenue

Simi Valley, CA 93065

Phone/Telefono: (805) 582-4000

After Hours Phone/Telefono de Fuera de

Horas: (805) 582-4000

Language(s)/Idioma(s): N/A

Hours/Horas:

M-F 8am-5pm



Accessibility/Accesibilidad: BA,E,EB,IB,P,R,T

Day-Scarinci, Morag, DO

Practitioner NPI: 1568774289

Website: www.vchca.org

Provider Email: N/A

Specialty/Especialidad: Pediatrics

Accepting New Patients: Yes

Acepta Pacientes Nuevos: Si

Hospitals/Hospitales: Santa Paula

Hospital, Ventura County Medical Center

Language(s)/Idioma(s): Spanish

Hours/Horas:

M-F 8am-5pm

PRIMARY CARE PROVIDERS
PROVEEDORES DE ATENCIÓN MÉDICA PRIMARIA

The information in this directory is subject to change without notice.
 La información en este directorio puede cambiar sin aviso.

Simi Valley
Sierra Vista Family Medical Clinic (VCMC)

NPI: 1629167457
 PCP: 1001

Website: www.vchca.org

Address/Domicilio:

1227 E Los Angeles Avenue
 Simi Valley, CA 93065
 Phone/Telefono: (805) 582-4000
 After Hours Phone/Telefono de Fuera de Horas: (805) 582-4000
 Language(s)/Idioma(s): N/A
 Hours/Horas:
 M-F 8am-5pm



Accessibility/Accesibilidad: BA,E,EB,IB,P,R,T

Flom, Sheila, MD

Practitioner NPI: 1265596761
 Website: www.vchca.org

Provider Email: N/A

Specialty/Especialidad: Family Medicine

Accepting New Patients: Yes
 Acepta Pacientes Nuevos: Si
 Hospitals/Hospitales: Santa Paula Hospital, Ventura County Medical Center
 Language(s)/Idioma(s): Farsi, Spanish
 Hours/Horas:
 M-F 8am-5pm

Simi Valley
Sierra Vista Family Medical Clinic (VCMC)

NPI: 1629167457
 PCP: 1001

Website: www.vchca.org

Address/Domicilio:

1227 E Los Angeles Avenue
 Simi Valley, CA 93065
 Phone/Telefono: (805) 582-4000
 After Hours Phone/Telefono de Fuera de Horas: (805) 582-4000
 Language(s)/Idioma(s): N/A
 Hours/Horas:
 M-F 8am-5pm



Accessibility/Accesibilidad: BA,E,EB,IB,P,R,T

Gareys, Lyudmyla, MD

Practitioner NPI: 1932340502
 Website: www.vchca.org

Provider Email: N/A

Specialty/Especialidad: Family Medicine

Accepting New Patients: Yes
 Acepta Pacientes Nuevos: Si
 Hospitals/Hospitales: Santa Paula Hospital, Ventura County Medical Center
 Language(s)/Idioma(s): Russian
 Hours/Horas:
 M-F 8am-5pm

PRIMARY CARE PROVIDERS
PROVEEDORES DE ATENCIÓN MÉDICA PRIMARIA

The information in this directory is subject to change without notice.
 La información en este directorio puede cambiar sin aviso.

Simi Valley

Simi Valley

Sierra Vista Family Medical Clinic (VCMC)

Sierra Vista Family Medical Clinic (VCMC)

NPI: 1629167457
 PCP: 1001

NPI: 1629167457
 PCP: 1001

Website: www.vchca.org

Website: www.vchca.org

Address/Domicilio:

Address/Domicilio:

1227 E Los Angeles Avenue
 Simi Valley, CA 93065
 Phone/Telefono: (805) 582-4000
 After Hours Phone/Telefono de Fuera de Horas: (805) 582-4000
 Language(s)/Idioma(s): N/A
 Hours/Horas:
 M-F 8am-5pm

1227 E Los Angeles Avenue
 Simi Valley, CA 93065
 Phone/Telefono: (805) 582-4000
 After Hours Phone/Telefono de Fuera de Horas: (805) 582-4000
 Language(s)/Idioma(s): N/A
 Hours/Horas:
 M-F 8am-5pm



Accessibility/Accesibilidad: BA,E,EB,IB,P,R,T

Accessibility/Accesibilidad: BA,E,EB,IB,P,R,T

Guinn, Jacqueline, MD

Kapadia, Ashmeeta, MD

Practitioner NPI: 1932234887

Practitioner NPI: 1538474093

Website: www.vchca.org

Website: www.vchca.org

Provider Email: N/A

Provider Email: N/A

Specialty/Especialidad: Pediatrics

Specialty/Especialidad: Family Medicine

Accepting New Patients: No
 Acepta Pacientes Nuevos: No
 Hospitals/Hospitales: Santa Paula Hospital, Ventura County Medical Center
 Language(s)/Idioma(s): N/A
 Hours/Horas:
 M-F 8am-5pm

Accepting New Patients: Yes
 Acepta Pacientes Nuevos: Si
 Hospitals/Hospitales: Santa Paula Hospital, Ventura County Medical Center
 Language(s)/Idioma(s): N/A
 Hours/Horas:
 M-F 8am-5pm

PRIMARY CARE PROVIDERS
PROVEEDORES DE ATENCIÓN MÉDICA PRIMARIA

The information in this directory is subject to change without notice.
La información en este directorio puede cambiar sin aviso.

Simi Valley
Sierra Vista Family Medical Clinic (VCMC)

NPI: 1629167457
PCP: 1001

Website: www.vchca.org

Address/Domicilio:

1227 E Los Angeles Avenue
Simi Valley, CA 93065
Phone/Telefono: (805) 582-4000
After Hours Phone/Telefono de Fuera de Horas: (805) 582-4000
Language(s)/Idioma(s): N/A
Hours/Horas:
M-F 8am-5pm



Accessibility/Accesibilidad: BA,E,EB,IB,P,R,T

Krishnankutty, Rekha, MD

Practitioner NPI: 1982768396
Website: www.vchca.org

Provider Email: N/A

Specialty/Especialidad: Pediatrics

Accepting New Patients: Yes
Acepta Pacientes Nuevos: Si
Hospitals/Hospitales: Santa Paula Hospital, Ventura County Medical Center
Language(s)/Idioma(s): Spanish
Hours/Horas:
M-F 8am-5pm

Simi Valley
Sierra Vista Family Medical Clinic (VCMC)

NPI: 1629167457
PCP: 1001

Website: www.vchca.org

Address/Domicilio:

1227 E Los Angeles Avenue
Simi Valley, CA 93065
Phone/Telefono: (805) 582-4000
After Hours Phone/Telefono de Fuera de Horas: (805) 582-4000
Language(s)/Idioma(s): N/A
Hours/Horas:
M-F 8am-5pm



Accessibility/Accesibilidad: BA,E,EB,IB,P,R,T

Mandal, Smita, MD

Practitioner NPI: 1285876854
Website: www.vchca.org

Provider Email: N/A

Specialty/Especialidad: Internal Medicine

Accepting New Patients: Yes
Acepta Pacientes Nuevos: Si
Hospitals/Hospitales: Glendale Adventist Medical Center, Los Robles Hospital And Medical Center, Santa Paula Hospital, Ventura County Medical Center
Language(s)/Idioma(s): Gujarati, Hindi
Hours/Horas:
M-F 8am-5pm

PRIMARY CARE PROVIDERS
PROVEEDORES DE ATENCIÓN MÉDICA PRIMARIA

The information in this directory is subject to change without notice.
La información en este directorio puede cambiar sin aviso.

Simi Valley
Sierra Vista Family Medical Clinic (VCMC)

NPI: 1629167457
PCP: 1001

Website: www.vchca.org

Address/Domicilio:

1227 E Los Angeles Avenue
Simi Valley, CA 93065
Phone/Telefono: (805) 582-4000
After Hours Phone/Telefono de Fuera de Horas: (805) 582-4000
Language(s)/Idioma(s): N/A
Hours/Horas:
M-F 8am-5pm



Accessibility/Accesibilidad: BA,E,EB,IB,P,R,T

Meshriky, Joseph, MD

Practitioner NPI: 1386813434
Website: www.vchca.org

Provider Email: N/A

Specialty/Especialidad: Family Medicine

Accepting New Patients: Yes
Acepta Pacientes Nuevos: Si
Hospitals/Hospitales: Santa Paula Hospital, Ventura County Medical Center
Language(s)/Idioma(s): Arabic
Hours/Horas:
M-Th 8am-5pm F 8am-12pm

Simi Valley
Sierra Vista Family Medical Clinic (VCMC)

NPI: 1629167457
PCP: 1001

Website: www.vchca.org

Address/Domicilio:

1227 E Los Angeles Avenue
Simi Valley, CA 93065
Phone/Telefono: (805) 582-4000
After Hours Phone/Telefono de Fuera de Horas: (805) 582-4000
Language(s)/Idioma(s): N/A
Hours/Horas:
M-F 8am-5pm



Accessibility/Accesibilidad: BA,E,EB,IB,P,R,T

Sportelli, Marisa, MD

Practitioner NPI: 1033273099
Website: www.vchca.org

Provider Email: N/A

Specialty/Especialidad: Family Medicine

Accepting New Patients: Yes
Acepta Pacientes Nuevos: Si
Hospitals/Hospitales: Santa Paula Hospital, Ventura County Medical Center
Language(s)/Idioma(s): Italian, Spanish
Hours/Horas:
M-F 8am-5pm

PRIMARY CARE PROVIDERS
PROVEEDORES DE ATENCIÓN MÉDICA PRIMARIA

The information in this directory is subject to change without notice.
La información en este directorio puede cambiar sin aviso.

Thousand Oaks
Conejo Valley Family Medical Group (VCMC)

NPI: 1629167457
PCP: 1005

Website: www.vchca.org

Address/Domicilio:

125 W Thousand Oaks Boulevard, Suite 300
Thousand Oaks, CA 91360
Phone/Telefono: (805) 418-9100
After Hours Phone/Telefono de Fuera de Horas: (805) 418-9100
Language(s)/Idioma(s): N/A
Hours/Horas:
M-F 8am-5pm



Accessibility/Accesibilidad: E,IB,LA,R,T

Darden, Ted, MD

Practitioner NPI: 1588754410
Website: www.vchca.org

Provider Email: N/A

Specialty/Especialidad: Family Medicine

Accepting New Patients: Yes
Acepta Pacientes Nuevos: Si
Hospitals/Hospitales: Santa Paula
Hospital, Ventura County Medical Center
Language(s)/Idioma(s): N/A
Hours/Horas:
M-F 8am-5pm

Thousand Oaks
Conejo Valley Family Medical Group (VCMC)

NPI: 1629167457
PCP: 1005

Website: www.vchca.org

Address/Domicilio:

125 W Thousand Oaks Boulevard, Suite 300
Thousand Oaks, CA 91360
Phone/Telefono: (805) 418-9100
After Hours Phone/Telefono de Fuera de Horas: (805) 418-9100
Language(s)/Idioma(s): N/A
Hours/Horas:
M-F 8am-5pm



Accessibility/Accesibilidad: E,IB,LA,R,T

Kang, Seong, MD

Practitioner NPI: 1184885857
Website: www.vchca.org

Provider Email: N/A

Specialty/Especialidad: Family Medicine

Accepting New Patients: Yes
Acepta Pacientes Nuevos: Si
Hospitals/Hospitales: Santa Paula
Hospital, Ventura County Medical Center
Language(s)/Idioma(s): Chinese, Mandarin
Hours/Horas:
MTTh 8am-5pm F 8am-12pm

PRIMARY CARE PROVIDERS
PROVEEDORES DE ATENCIÓN MÉDICA PRIMARIA

The information in this directory is subject to change without notice.
La información en este directorio puede cambiar sin aviso.

Thousand Oaks
Conejo Valley Family Medical Group (VCMC)

NPI: 1629167457
PCP: 1005

Website: www.vchca.org

Address/Domicilio:

125 W Thousand Oaks Boulevard, Suite 300
Thousand Oaks, CA 91360
Phone/Telefono: (805) 418-9100
After Hours Phone/Telefono de Fuera de Horas: (805) 418-9100
Language(s)/Idioma(s): N/A
Hours/Horas:
M-F 8am-5pm



Accessibility/Accesibilidad: E,IB,LA,R,T

Kroening, Emily, MD

Practitioner NPI: 1821251570
Website: www.vchca.org

Provider Email: N/A

Specialty/Especialidad: Family Medicine

Accepting New Patients: Yes
Acepta Pacientes Nuevos: Si
Hospitals/Hospitales: Santa Paula
Hospital, Ventura County Medical Center
Language(s)/Idioma(s): Spanish
Hours/Horas:
TF 8am-5pm

Thousand Oaks
Conejo Valley Family Medical Group (VCMC)

NPI: 1629167457
PCP: 1005

Website: www.vchca.org

Address/Domicilio:

125 W Thousand Oaks Boulevard, Suite 300
Thousand Oaks, CA 91360
Phone/Telefono: (805) 418-9100
After Hours Phone/Telefono de Fuera de Horas: (805) 418-9100
Language(s)/Idioma(s): N/A
Hours/Horas:
M-F 8am-5pm



Accessibility/Accesibilidad: E,IB,LA,R,T

Patrick-Gates, Leah, DO

Practitioner NPI: 1114042611
Website: www.vchca.org

Provider Email: N/A

Specialty/Especialidad: Family Medicine

Accepting New Patients: Yes
Acepta Pacientes Nuevos: Si
Hospitals/Hospitales: Santa Paula
Hospital, Ventura County Medical Center
Language(s)/Idioma(s): N/A
Hours/Horas:
M-Th 8am-12pm

PRIMARY CARE PROVIDERS
PROVEEDORES DE ATENCIÓN MÉDICA PRIMARIA

The information in this directory is subject to change without notice.
La información en este directorio puede cambiar sin aviso.

Thousand Oaks
Conejo Valley Family Medical Group (VCMC)

NPI: 1629167457
PCP: 1005

Website: www.vchca.org

Address/Domicilio:

125 W Thousand Oaks Boulevard, Suite 300
Thousand Oaks, CA 91360
Phone/Telefono: (805) 418-9100
After Hours Phone/Telefono de Fuera de Horas: (805) 418-9100
Language(s)/Idioma(s): N/A
Hours/Horas:
M-F 8am-5pm



Accessibility/Accesibilidad: E,IB,LA,R,T

Raheel, Seema, MD

Practitioner NPI: 1730467424
Website: www.vchca.org

Provider Email: N/A

Specialty/Especialidad: Internal Medicine

Accepting New Patients: Yes
Acepta Pacientes Nuevos: Si
Hospitals/Hospitales: Santa Paula Hospital, Ventura County Medical Center
Language(s)/Idioma(s): Bulgarian, Pashto, Persian
Hours/Horas:
M-F 8am-5pm

Thousand Oaks
Conejo Valley Family Medical Group (VCMC)

NPI: 1629167457
PCP: 1005

Website: www.vchca.org

Address/Domicilio:

125 W Thousand Oaks Boulevard, Suite 300
Thousand Oaks, CA 91360
Phone/Telefono: (805) 418-9100
After Hours Phone/Telefono de Fuera de Horas: (805) 418-9100
Language(s)/Idioma(s): N/A
Hours/Horas:
M-F 8am-5pm



Accessibility/Accesibilidad: E,IB,LA,R,T

Smith, Mark, MD

Practitioner NPI: 1922165620
Website: www.vchca.org

Provider Email: N/A

Specialty/Especialidad: Family Medicine

Accepting New Patients: No
Acepta Pacientes Nuevos: No
Hospitals/Hospitales: Santa Paula Hospital, Ventura County Medical Center
Language(s)/Idioma(s): N/A
Hours/Horas:
TTh 8am-5pm

PRIMARY CARE PROVIDERS
PROVEEDORES DE ATENCIÓN MÉDICA PRIMARIA

The information in this directory is subject to change without notice.
La información en este directorio puede cambiar sin aviso.

Thousand Oaks	Thousand Oaks
Dignity Health Medical Group (Ventura County)	Dignity Health Medical Group (Ventura County)
NPI: 1386937977 PCP: 3006 Website: www.janelindberg.com Address/Domicilio: 550 St Charles Drive, Suite 200 Thousand Oaks, CA 91360 Phone/Telefono: (805) 384-8071 After Hours Phone/Telefono de Fuera de Horas: (805) 384-8071 Language(s)/Idioma(s): N/A Hours/Horas: M-TH 8am-5pm F 8pm - 2:30pm ♿ Accessibility/Accesibilidad: E,IB,LA,R Lindberg, Jane, MD Practitioner NPI: 1467548149 Website: www.janelindberg.com Provider Email: N/A Specialty/Especialidad: Internal Medicine Accepting New Patients: No Acepta Pacientes Nuevos: No Hospitals/Hospitales: St John's Pleasant Valley Hospital, St John's Regional Medical Center Language(s)/Idioma(s): N/A Hours/Horas: M-F 8am-5pm	NPI: 1386937977 PCP: 3006 Website: www.janelindberg.com Address/Domicilio: 550 St Charles Drive, Suite 200 Thousand Oaks, CA 91360 Phone/Telefono: (805) 384-8071 After Hours Phone/Telefono de Fuera de Horas: (805) 384-8071 Language(s)/Idioma(s): N/A Hours/Horas: M-TH 8am-5pm F 8pm - 2:30pm ♿ Accessibility/Accesibilidad: E,IB,LA,R Lundquist, Davin, MD Practitioner NPI: 1780642306 Website: www.janelindberg.com Provider Email: N/A Specialty/Especialidad: Family Medicine Accepting New Patients: Yes Acepta Pacientes Nuevos: Si Hospitals/Hospitales: St John's Pleasant Valley Hospital, St John's Regional Medical Center Language(s)/Idioma(s): Spanish Hours/Horas: M-F 9am-5pm

PRIMARY CARE PROVIDERS
PROVEEDORES DE ATENCIÓN MÉDICA PRIMARIA

The information in this directory is subject to change without notice.
La información en este directorio puede cambiar sin aviso.

Ventura	Ventura
Academic Family Medicine Center (VCMC)	Academic Family Medicine Center (VCMC)
NPI: 1629167457 PCP: 1011 Website: www.vchca.org Address/Domicilio: 300 Hillmont Avenue, Bldg 340, Suite 201 Ventura, CA 93003 Phone/Telefono: (805) 652-6100 After Hours Phone/Telefono de Fuera de Horas: (805) 652-6100 Language(s)/Idioma(s): N/A Hours/Horas: M-F 8am-5pm ♿ Accessibility/Accesibilidad: BA,E,EB,IB,P,R,T	NPI: 1629167457 PCP: 1011 Website: www.vchca.org Address/Domicilio: 300 Hillmont Avenue, Bldg 340, Suite 201 Ventura, CA 93003 Phone/Telefono: (805) 652-6100 After Hours Phone/Telefono de Fuera de Horas: (805) 652-6100 Language(s)/Idioma(s): N/A Hours/Horas: M-F 8am-5pm ♿ Accessibility/Accesibilidad: BA,E,EB,IB,P,R,T
Araujo, David, MD Practitioner NPI: 1114955994 Website: www.vchca.org Provider Email: N/A Specialty/Especialidad: Family Medicine Accepting New Patients: Yes Acepta Pacientes Nuevos: Si Hospitals/Hospitales: Santa Paula Hospital, Ventura County Medical Center Language(s)/Idioma(s): N/A Hours/Horas: M-F 8am-5pm	Baker, Wallace, MD Practitioner NPI: 1790834638 Website: www.vchca.org Provider Email: N/A Specialty/Especialidad: Family Medicine Accepting New Patients: Yes Acepta Pacientes Nuevos: Si Hospitals/Hospitales: Santa Paula Hospital, Ventura County Medical Center Language(s)/Idioma(s): N/A Hours/Horas: M-F 8am-5pm

PRIMARY CARE PROVIDERS
PROVEEDORES DE ATENCIÓN MÉDICA PRIMARIA

The information in this directory is subject to change without notice.
 La información en este directorio puede cambiar sin aviso.

Ventura	Ventura
Academic Family Medicine Center (VCMC)	Academic Family Medicine Center (VCMC)
NPI: 1629167457 PCP: 1011 Website: www.vchca.org	NPI: 1629167457 PCP: 1011 Website: www.vchca.org
Address/Domicilio: 300 Hillmont Avenue, Bldg 340, Suite 201 Ventura, CA 93003 Phone/Telefono: (805) 652-6100 After Hours Phone/Telefono de Fuera de Horas: (805) 652-6100 Language(s)/Idioma(s): N/A Hours/Horas: M-F 8am-5pm ♿	Address/Domicilio: 300 Hillmont Avenue, Bldg 340, Suite 201 Ventura, CA 93003 Phone/Telefono: (805) 652-6100 After Hours Phone/Telefono de Fuera de Horas: (805) 652-6100 Language(s)/Idioma(s): N/A Hours/Horas: M-F 8am-5pm ♿
Accessibility/Accesibilidad: BA,E,EB,IB,P,R,T	Accessibility/Accesibilidad: BA,E,EB,IB,P,R,T
David, Jacob, MD Practitioner NPI: 1649400086 Website: www.vchca.org	Deguzman, Dorothy, MD Practitioner NPI: 1154525822 Website: www.vchca.org
Provider Email: N/A	Provider Email: N/A
Specialty/Especialidad: Family Medicine Accepting New Patients: Yes Acepta Pacientes Nuevos: Si Hospitals/Hospitales: Santa Paula Hospital, Ventura County Medical Center Language(s)/Idioma(s): Spanish Hours/Horas: M-F 8am-5pm	Specialty/Especialidad: Family Medicine Accepting New Patients: Yes Acepta Pacientes Nuevos: Si Hospitals/Hospitales: Santa Paula Hospital, Ventura County Medical Center Language(s)/Idioma(s): Spanish Hours/Horas: WTh 8am-12pm F 1pm-5pm

You may call Member Services to verify the availability of providers.
 Puede llamar a Servicios Para Miembros para verificar la disponibilidad de proveedores.

PRIMARY CARE PROVIDERS
PROVEEDORES DE ATENCIÓN MÉDICA PRIMARIA

The information in this directory is subject to change without notice.
La información en este directorio puede cambiar sin aviso.

Ventura	Ventura
Academic Family Medicine Center (VCMC)	Academic Family Medicine Center (VCMC)
NPI: 1629167457 PCP: 1011 Website: www.vchca.org	NPI: 1629167457 PCP: 1011 Website: www.vchca.org
Address/Domicilio: 300 Hillmont Avenue, Bldg 340, Suite 201 Ventura, CA 93003 Phone/Telefono: (805) 652-6100 After Hours Phone/Telefono de Fuera de Horas: (805) 652-6100 Language(s)/Idioma(s): N/A Hours/Horas: M-F 8am-5pm ♿	Address/Domicilio: 300 Hillmont Avenue, Bldg 340, Suite 201 Ventura, CA 93003 Phone/Telefono: (805) 652-6100 After Hours Phone/Telefono de Fuera de Horas: (805) 652-6100 Language(s)/Idioma(s): N/A Hours/Horas: M-F 8am-5pm ♿
Accessibility/Accesibilidad: BA,E,EB,IB,P,R,T	Accessibility/Accesibilidad: BA,E,EB,IB,P,R,T
Dickstein, Sheryl, MD Practitioner NPI: 1861555781 Website: www.vchca.org	Farson, Matthew, MD Practitioner NPI: 1427111269 Website: www.vchca.org
Provider Email: N/A	Provider Email: N/A
Specialty/Especialidad: Family Medicine Accepting New Patients: No Acepta Pacientes Nuevos: No Hospitals/Hospitales: Santa Paula Hospital, Ventura County Medical Center Language(s)/Idioma(s): N/A Hours/Horas: M-F 8am-5pm	Specialty/Especialidad: Family Medicine Accepting New Patients: Yes Acepta Pacientes Nuevos: Si Hospitals/Hospitales: Santa Paula Hospital, Ventura County Medical Center Language(s)/Idioma(s): N/A Hours/Horas: M-W 8am-5pm

PRIMARY CARE PROVIDERS
PROVEEDORES DE ATENCIÓN MÉDICA PRIMARIA

The information in this directory is subject to change without notice.
La información en este directorio puede cambiar sin aviso.

Ventura	Ventura
Academic Family Medicine Center (VCMC)	Academic Family Medicine Center (VCMC)
NPI: 1629167457 PCP: 1011 Website: www.vchca.org Address/Domicilio: 300 Hillmont Avenue, Bldg 340, Suite 201 Ventura, CA 93003 Phone/Telefono: (805) 652-6100 After Hours Phone/Telefono de Fuera de Horas: (805) 652-6100 Language(s)/Idioma(s): N/A Hours/Horas: M-F 8am-5pm ♿ Accessibility/Accesibilidad: BA,E,EB,IB,P,R,T Helmer, Jr., James, MD Practitioner NPI: 1417984279 Website: www.vchca.org Provider Email: N/A Specialty/Especialidad: Family Medicine Accepting New Patients: No Acepta Pacientes Nuevos: No Hospitals/Hospitales: Santa Paula Hospital, Ventura County Medical Center Language(s)/Idioma(s): Spanish Hours/Horas: M-F 8am-5pm	NPI: 1629167457 PCP: 1011 Website: www.vchca.org Address/Domicilio: 300 Hillmont Avenue, Bldg 340, Suite 201 Ventura, CA 93003 Phone/Telefono: (805) 652-6100 After Hours Phone/Telefono de Fuera de Horas: (805) 652-6100 Language(s)/Idioma(s): N/A Hours/Horas: M-F 8am-5pm ♿ Accessibility/Accesibilidad: BA,E,EB,IB,P,R,T Jorgensen, Neil, MD Practitioner NPI: 1407910995 Website: www.vchca.org Provider Email: N/A Specialty/Especialidad: Family Medicine Accepting New Patients: Yes Acepta Pacientes Nuevos: Si Hospitals/Hospitales: Santa Paula Hospital, Ventura County Medical Center Language(s)/Idioma(s): Fijian, Spanish Hours/Horas: M-F 8am-5pm

PRIMARY CARE PROVIDERS
PROVEEDORES DE ATENCIÓN MÉDICA PRIMARIA

The information in this directory is subject to change without notice.
La información en este directorio puede cambiar sin aviso.

Ventura	Ventura
Academic Family Medicine Center (VCMC)	Academic Family Medicine Center (VCMC)
NPI: 1629167457 PCP: 1011 Website: www.vchca.org Address/Domicilio: 300 Hillmont Avenue, Bldg 340, Suite 201 Ventura, CA 93003 Phone/Telefono: (805) 652-6100 After Hours Phone/Telefono de Fuera de Horas: (805) 652-6100 Language(s)/Idioma(s): N/A Hours/Horas: M-F 8am-5pm ♿ Accessibility/Accesibilidad: BA,E,EB,IB,P,R,T	NPI: 1629167457 PCP: 1011 Website: www.vchca.org Address/Domicilio: 300 Hillmont Avenue, Bldg 340, Suite 201 Ventura, CA 93003 Phone/Telefono: (805) 652-6100 After Hours Phone/Telefono de Fuera de Horas: (805) 652-6100 Language(s)/Idioma(s): N/A Hours/Horas: M-F 8am-5pm ♿ Accessibility/Accesibilidad: BA,E,EB,IB,P,R,T
Khan, Tipu, MD Practitioner NPI: 1801059555 Website: www.vchca.org Provider Email: N/A	Lambing, Cheryl, MD Practitioner NPI: 1487718805 Website: www.vchca.org Provider Email: N/A
Specialty/Especialidad: Family Medicine Accepting New Patients: Yes Acepta Pacientes Nuevos: Si Hospitals/Hospitales: Santa Paula Hospital, Ventura County Medical Center Language(s)/Idioma(s): Hindi, Spanish, Urdu Hours/Horas: M-F 8am-5pm	Specialty/Especialidad: Family Medicine Accepting New Patients: No Acepta Pacientes Nuevos: No Hospitals/Hospitales: Santa Paula Hospital, Ventura County Medical Center Language(s)/Idioma(s): N/A Hours/Horas: M-F 8am-5pm

PRIMARY CARE PROVIDERS
PROVEEDORES DE ATENCIÓN MÉDICA PRIMARIA

The information in this directory is subject to change without notice.
La información en este directorio puede cambiar sin aviso.

Ventura	Ventura
Academic Family Medicine Center (VCMC)	Academic Family Medicine Center (VCMC)
NPI: 1629167457 PCP: 1011 Website: www.vchca.org Address/Domicilio: 300 Hillmont Avenue, Bldg 340, Suite 201 Ventura, CA 93003 Phone/Telefono: (805) 652-6100 After Hours Phone/Telefono de Fuera de Horas: (805) 652-6100 Language(s)/Idioma(s): N/A Hours/Horas: M-F 8am-5pm ♿ Accessibility/Accesibilidad: BA,E,EB,IB,P,R,T Parikh, Jayni, MD Practitioner NPI: 1275763633 Website: www.vchca.org Provider Email: N/A Specialty/Especialidad: Family Medicine Accepting New Patients: Yes Acepta Pacientes Nuevos: Si Hospitals/Hospitales: Santa Paula Hospital, Ventura County Medical Center Language(s)/Idioma(s): Spanish Hours/Horas: M-F 9am-7pm S 9am-5pm	NPI: 1629167457 PCP: 1011 Website: www.vchca.org Address/Domicilio: 300 Hillmont Avenue, Bldg 340, Suite 201 Ventura, CA 93003 Phone/Telefono: (805) 652-6100 After Hours Phone/Telefono de Fuera de Horas: (805) 652-6100 Language(s)/Idioma(s): N/A Hours/Horas: M-F 8am-5pm ♿ Accessibility/Accesibilidad: BA,E,EB,IB,P,R,T Rogers, Bill, MD Practitioner NPI: 1447420294 Website: www.vchca.org Provider Email: N/A Specialty/Especialidad: Family Medicine Accepting New Patients: Yes Acepta Pacientes Nuevos: Si Hospitals/Hospitales: Santa Paula Hospital, Ventura County Medical Center Language(s)/Idioma(s): N/A Hours/Horas: M-F 9am-7pm S 9am-5pm

You may call Member Services to verify the availability of providers.
Puede llamar a Servicios Para Miembros para verificar la disponibilidad de proveedores.

PRIMARY CARE PROVIDERS
PROVEEDORES DE ATENCIÓN MÉDICA PRIMARIA

The information in this directory is subject to change without notice.
La información en este directorio puede cambiar sin aviso.

Ventura	Ventura
Academic Family Medicine Center (VCMC)	Academic Family Medicine Center (VCMC)
NPI: 1629167457 PCP: 1011 Website: www.vchca.org	NPI: 1629167457 PCP: 1011 Website: www.vchca.org
Address/Domicilio: 300 Hillmont Avenue, Bldg 340, Suite 201 Ventura, CA 93003 Phone/Telefono: (805) 652-6100 After Hours Phone/Telefono de Fuera de Horas: (805) 652-6100 Language(s)/Idioma(s): N/A Hours/Horas: M-F 8am-5pm ♿	Address/Domicilio: 300 Hillmont Avenue, Bldg 340, Suite 201 Ventura, CA 93003 Phone/Telefono: (805) 652-6100 After Hours Phone/Telefono de Fuera de Horas: (805) 652-6100 Language(s)/Idioma(s): N/A Hours/Horas: M-F 8am-5pm ♿
Accessibility/Accesibilidad: BA,E,EB,IB,P,R,T	Accessibility/Accesibilidad: BA,E,EB,IB,P,R,T
Schoeld, Kristi, MD Practitioner NPI: 1740344852 Website: www.vchca.org	Self, Zachary, MD Practitioner NPI: 1639326010 Website: www.vchca.org
Provider Email: N/A	Provider Email: N/A
Specialty/Especialidad: Family Medicine Accepting New Patients: Yes Acepta Pacientes Nuevos: Si Hospitals/Hospitales: Santa Paula Hospital, Ventura County Medical Center Language(s)/Idioma(s): Spanish Hours/Horas: M-F 8am-5pm	Specialty/Especialidad: Family Medicine Accepting New Patients: Yes Acepta Pacientes Nuevos: Si Hospitals/Hospitales: Santa Paula Hospital, Ventura County Medical Center Language(s)/Idioma(s): Spanish Hours/Horas: M-F 9am-7pm S 9am-5pm

You may call Member Services to verify the availability of providers.
Puede llamar a Servicios Para Miembros para verificar la disponibilidad de proveedores.

PRIMARY CARE PROVIDERS
PROVEEDORES DE ATENCIÓN MÉDICA PRIMARIA

The information in this directory is subject to change without notice.
 La información en este directorio puede cambiar sin aviso.

Ventura	Ventura
Academic Family Medicine Center (VCMC)	Academic Family Medicine Center (VCMC)
NPI: 1629167457 PCP: 1011 Website: www.vchca.org	NPI: 1629167457 PCP: 1011 Website: www.vchca.org
Address/Domicilio: 300 Hillmont Avenue, Bldg 340, Suite 201 Ventura, CA 93003 Phone/Telefono: (805) 652-6100 After Hours Phone/Telefono de Fuera de Horas: (805) 652-6100 Language(s)/Idioma(s): N/A Hours/Horas: M-F 8am-5pm ♿	Address/Domicilio: 300 Hillmont Avenue, Bldg 340, Suite 201 Ventura, CA 93003 Phone/Telefono: (805) 652-6100 After Hours Phone/Telefono de Fuera de Horas: (805) 652-6100 Language(s)/Idioma(s): N/A Hours/Horas: M-F 8am-5pm ♿
Accessibility/Accesibilidad: BA,E,EB,IB,P,R,T	Accessibility/Accesibilidad: BA,E,EB,IB,P,R,T
Simpson, Kavitha, DO Practitioner NPI: 1851554463 Website: www.vchca.org	Zwolak, Zachary, DO Practitioner NPI: 1265695571 Website: www.vchca.org
Provider Email: N/A	Provider Email: N/A
Specialty/Especialidad: Family Medicine Accepting New Patients: Yes Acepta Pacientes Nuevos: Si Hospitals/Hospitales: Santa Paula Hospital, Ventura County Medical Center Language(s)/Idioma(s): N/A Hours/Horas: M-F 9am-7pm S 9am-5pm	Specialty/Especialidad: Family Medicine Accepting New Patients: Yes Acepta Pacientes Nuevos: Si Hospitals/Hospitales: Ventura County Medical Center Language(s)/Idioma(s): French, Spanish Hours/Horas: M-F 8am-5pm

PRIMARY CARE PROVIDERS
PROVEEDORES DE ATENCIÓN MÉDICA PRIMARIA

The information in this directory is subject to change without notice.
 La información en este directorio puede cambiar sin aviso.

Ventura
Clinicas del Camino Real, Inc. (Ventura)

NPI: 1679631907
 PCP: 4004
 Website: www.clinicas.org
Address/Domicilio:
 200 S Wells Road, Suite 100
 Ventura, CA 93004
 Phone/Telefono: (805) 647-6322
 After Hours Phone/Telefono de Fuera de Horas: (805) 647-6322
 Language(s)/Idioma(s): N/A
 Hours/Horas:
 MTh 9am-8pm TWF 9am-5:30pm

♿
 Accessibility/Accesibilidad: E,IB,LA,P,R

Al Kuraishi, Mayce, MD
 Practitioner NPI: 1356773360
 Website: www.clinicas.org

Provider Email: N/A

Specialty/Especialidad: Pediatrics
 Accepting New Patients: Yes
 Acepta Pacientes Nuevos: Si
 Hospitals/Hospitales: St John's Regional Medical Center
 Language(s)/Idioma(s): N/A
 Hours/Horas:
 MT 9am-5:30pm Th 11:30am-8pm

Ventura
Clinicas del Camino Real, Inc. (Ventura)

NPI: 1679631907
 PCP: 4004
 Website: www.clinicas.org
Address/Domicilio:
 200 S Wells Road, Suite 100
 Ventura, CA 93004
 Phone/Telefono: (805) 647-6322
 After Hours Phone/Telefono de Fuera de Horas: (805) 647-6322
 Language(s)/Idioma(s): N/A
 Hours/Horas:
 MTh 9am-8pm TWF 9am-5:30pm

♿
 Accessibility/Accesibilidad: E,IB,LA,P,R

Chaiwatcharayut, Wikrom, MD
 Practitioner NPI: 1306259809
 Website: www.clinicas.org

Provider Email: N/A

Specialty/Especialidad: Internal Medicine
 Accepting New Patients: Yes
 Acepta Pacientes Nuevos: Si
 Hospitals/Hospitales:
 Language(s)/Idioma(s): N/A
 Hours/Horas:
 MTWF 9am-5:30pm Th 11:30am-8pm

PRIMARY CARE PROVIDERS
PROVEEDORES DE ATENCIÓN MÉDICA PRIMARIA

The information in this directory is subject to change without notice.
La información en este directorio puede cambiar sin aviso.

Ventura	Ventura
CMH Centers for Family Health (Ashwood)	CMH Centers for Family Health (Ashwood)
NPI: 1215903018 PCP: 2001 Website: www.cmhshealth.org Address/Domicilio: 120 N Ashwood Avenue Ventura, CA 93003 Phone/Telefono: (805) 658-5800 After Hours Phone/Telefono de Fuera de Horas: (805) 658-5800 Language(s)/Idioma(s): N/A Hours/Horas: M-F 9am-5pm ♿ Accessibility/Accesibilidad: E,EB,IB,LA,R Butler, Veronica, MD Practitioner NPI: 1063472736 Website: www.cmhshealth.org Provider Email: N/A Specialty/Especialidad: Family Medicine Accepting New Patients: Yes Acepta Pacientes Nuevos: Si Hospitals/Hospitales: Community Memorial Hospital Language(s)/Idioma(s): N/A Hours/Horas: M-F 9am-5pm	NPI: 1215903018 PCP: 2001 Website: www.cmhshealth.org Address/Domicilio: 120 N Ashwood Avenue Ventura, CA 93003 Phone/Telefono: (805) 658-5800 After Hours Phone/Telefono de Fuera de Horas: (805) 658-5800 Language(s)/Idioma(s): N/A Hours/Horas: M-F 9am-5pm ♿ Accessibility/Accesibilidad: E,EB,IB,LA,R Isidoro-Torres, Marinor, MD Practitioner NPI: 1861467292 Website: www.cmhshealth.org Provider Email: N/A Specialty/Especialidad: Family Medicine Accepting New Patients: Yes Acepta Pacientes Nuevos: Si Hospitals/Hospitales: Community Memorial Hospital Language(s)/Idioma(s): N/A Hours/Horas: M-F 9am-5pm

PRIMARY CARE PROVIDERS
PROVEEDORES DE ATENCIÓN MÉDICA PRIMARIA

The information in this directory is subject to change without notice.
 La información en este directorio puede cambiar sin aviso.

Ventura	Ventura
CMH Centers for Family Health (Ashwood)	CMH Centers for Family Health (Main Street)
NPI: 1215903018 PCP: 2001 Website: www.cmhshealth.org	NPI: 1215903018 PCP: 2002 Website: www.cmhshealth.org
Address/Domicilio: 120 N Ashwood Avenue Ventura, CA 93003 Phone/Telefono: (805) 658-5800 After Hours Phone/Telefono de Fuera de Horas: (805) 658-5800 Language(s)/Idioma(s): N/A Hours/Horas: M-F 9am-5pm ♿ Accessibility/Accesibilidad: E,EB,IB,LA,R	Address/Domicilio: 138 W Main Street, Suite E Ventura, CA 93001 Phone/Telefono: (805) 667-2850 After Hours Phone/Telefono de Fuera de Horas: (805) 667-2850 Language(s)/Idioma(s): N/A Hours/Horas: M-F 9am-5pm ♿ Accessibility/Accesibilidad: BA,E,EB,IB,P,R,T
Lish, Benjamin, MD Practitioner NPI: 1417901067 Website: www.cmhshealth.org	Barrett, Mark, MD Practitioner NPI: 1538136692 Website: www.cmhshealth.org
Provider Email: N/A	Provider Email: N/A
Specialty/Especialidad: Family Medicine Accepting New Patients: Yes Acepta Pacientes Nuevos: Si Hospitals/Hospitales: Community Memorial Hospital Language(s)/Idioma(s): N/A Hours/Horas: M-F 8am-5pm	Specialty/Especialidad: Pediatrics Accepting New Patients: Yes Acepta Pacientes Nuevos: Si Hospitals/Hospitales: Community Memorial Hospital Language(s)/Idioma(s): N/A Hours/Horas: M-F 8am-6pm S 9am-1pm

PRIMARY CARE PROVIDERS
PROVEEDORES DE ATENCIÓN MÉDICA PRIMARIA

The information in this directory is subject to change without notice.
 La información en este directorio puede cambiar sin aviso.

Ventura
CMH Centers for Family Health (Main Street)

NPI: 1215903018
 PCP: 2002

Website: www.cmhshealth.org

Address/Domicilio:

138 W Main Street, Suite E
 Ventura, CA 93001
 Phone/Telefono: (805) 667-2850
 After Hours Phone/Telefono de Fuera de Horas: (805) 667-2850
 Language(s)/Idioma(s): N/A
 Hours/Horas:
 M-F 9am-5pm



Accessibility/Accesibilidad: BA,E,EB,IB,P,R,T

Campwala, Khozema, MD

Practitioner NPI: 1376564450
 Website: www.cmhshealth.org

Provider Email: N/A

Specialty/Especialidad: Family Medicine

Accepting New Patients: Yes
 Acepta Pacientes Nuevos: Si
 Hospitals/Hospitales: Community Memorial Hospital
 Language(s)/Idioma(s): N/A
 Hours/Horas:
 M-F 8am-6pm S 9am-1pm

Ventura
CMH Centers for Family Health (Main Street)

NPI: 1215903018
 PCP: 2002

Website: www.cmhshealth.org

Address/Domicilio:

138 W Main Street, Suite E
 Ventura, CA 93001
 Phone/Telefono: (805) 667-2850
 After Hours Phone/Telefono de Fuera de Horas: (805) 667-2850
 Language(s)/Idioma(s): N/A
 Hours/Horas:
 M-F 9am-5pm



Accessibility/Accesibilidad: BA,E,EB,IB,P,R,T

Lara, Agustin, MD

Practitioner NPI: 1962697219
 Website: www.cmhshealth.org

Provider Email: N/A

Specialty/Especialidad: Family Medicine

Accepting New Patients: Yes
 Acepta Pacientes Nuevos: Si
 Hospitals/Hospitales: Community Memorial Hospital
 Language(s)/Idioma(s): Spanish
 Hours/Horas:
 M-F 8am-6pm S 9am-1pm

PRIMARY CARE PROVIDERS
PROVEEDORES DE ATENCIÓN MÉDICA PRIMARIA

The information in this directory is subject to change without notice.
 La información en este directorio puede cambiar sin aviso.

Ventura
CMH Centers for Family Health (Main Street)

NPI: 1215903018
 PCP: 2002
 Website: www.cmhshealth.org
Address/Domicilio:
 138 W Main Street, Suite E
 Ventura, CA 93001
 Phone/Telefono: (805) 667-2850
 After Hours Phone/Telefono de Fuera de Horas: (805) 667-2850
 Language(s)/Idioma(s): N/A
 Hours/Horas:
 M-F 9am-5pm

♿
 Accessibility/Accesibilidad: BA,E,EB,IB,P,R,T

Mccreary, Matthew, MD
 Practitioner NPI: 1891714101
 Website: www.cmhshealth.org

Provider Email: N/A
Specialty/Especialidad: Family Medicine
 Accepting New Patients: Yes
 Acepta Pacientes Nuevos: Si
 Hospitals/Hospitales: Community Memorial Hospital
 Language(s)/Idioma(s): N/A
 Hours/Horas:
 M-F 8am-6pm S 9am-1pm

Ventura
CMH Midtown Medical Group

NPI: 1215903018
 PCP: 2013
 Website: www.cmhshealth.org
Address/Domicilio:
 2721 E Main Street
 Ventura, CA 93003
 Phone/Telefono: (805) 667-2841
 After Hours Phone/Telefono de Fuera de Horas: (805) 667-2841
 Language(s)/Idioma(s): N/A
 Hours/Horas:
 M-F 9am-5pm

♿
 Accessibility/Accesibilidad: BA,E,EB,IB,P,R

Akl, Simon, DO
 Practitioner NPI: 1396121190
 Website: www.cmhshealth.org

Provider Email: N/A
Specialty/Especialidad: Family Medicine
 Accepting New Patients: Yes
 Acepta Pacientes Nuevos: Si
 Hospitals/Hospitales: Community Memorial Hospital
 Language(s)/Idioma(s): Arabic, French
 Hours/Horas:
 M-F 9am-5pm

PRIMARY CARE PROVIDERS
PROVEEDORES DE ATENCIÓN MÉDICA PRIMARIA

The information in this directory is subject to change without notice.
La información en este directorio puede cambiar sin aviso.

Ventura
CMH Midtown Medical Group

NPI: 1215903018

PCP: 2013

Website: www.cmhshealth.org

Address/Domicilio:

2721 E Main Street

Ventura, CA 93003

Phone/Telefono: (805) 667-2841

After Hours Phone/Telefono de Fuera de Horas: (805) 667-2841

Language(s)/Idioma(s): N/A

Hours/Horas:

M-F 9am-5pm



Accessibility/Accesibilidad: BA,E,EB,IB,P,R

Daucett, Michelle, DO

Practitioner NPI: 1003873035

Website: www.cmhshealth.org

Provider Email: N/A

Specialty/Especialidad: Family Medicine

Accepting New Patients: Yes

Acepta Pacientes Nuevos: Si

Hospitals/Hospitales: Community Memorial Hospital

Language(s)/Idioma(s): N/A

Hours/Horas:

M-F 9am-5pm

Ventura
CMH Midtown Medical Group

NPI: 1215903018

PCP: 2013

Website: www.cmhshealth.org

Address/Domicilio:

2721 E Main Street

Ventura, CA 93003

Phone/Telefono: (805) 667-2841

After Hours Phone/Telefono de Fuera de Horas: (805) 667-2841

Language(s)/Idioma(s): N/A

Hours/Horas:

M-F 9am-5pm



Accessibility/Accesibilidad: BA,E,EB,IB,P,R

Domingo-Foraste, Desiree, MD

Practitioner NPI: 1104988898

Website: www.cmhshealth.org

Provider Email: N/A

Specialty/Especialidad: Family Medicine

Accepting New Patients: Yes

Acepta Pacientes Nuevos: Si

Hospitals/Hospitales: Community Memorial Hospital

Language(s)/Idioma(s): Spanish

Hours/Horas:

M-F 9am-5pm

PRIMARY CARE PROVIDERS
PROVEEDORES DE ATENCIÓN MÉDICA PRIMARIA

The information in this directory is subject to change without notice.
 La información en este directorio puede cambiar sin aviso.

Ventura
CMH Midtown Medical Group

NPI: 1215903018
 PCP: 2013
 Website: www.cmhshealth.org
Address/Domicilio:
 2721 E Main Street
 Ventura, CA 93003
 Phone/Telefono: (805) 667-2841
 After Hours Phone/Telefono de Fuera de Horas: (805) 667-2841
 Language(s)/Idioma(s): N/A
 Hours/Horas:
 M-F 9am-5pm

♿
 Accessibility/Accesibilidad: BA,E,EB,IB,P,R

Frochtzawjg, Stanley, MD
 Practitioner NPI: 1235215310
 Website: www.cmhshealth.org

Provider Email: N/A
Specialty/Especialidad: Family Medicine
 Accepting New Patients: Yes
 Acepta Pacientes Nuevos: Si
 Hospitals/Hospitales: Community Memorial Hospital
 Language(s)/Idioma(s): N/A
 Hours/Horas:
 M-F 9am-5pm

Ventura
CMH Midtown Medical Group

NPI: 1215903018
 PCP: 2013
 Website: www.cmhshealth.org
Address/Domicilio:
 2721 E Main Street
 Ventura, CA 93003
 Phone/Telefono: (805) 667-2841
 After Hours Phone/Telefono de Fuera de Horas: (805) 667-2841
 Language(s)/Idioma(s): N/A
 Hours/Horas:
 M-F 9am-5pm

♿
 Accessibility/Accesibilidad: BA,E,EB,IB,P,R

Khandelwal, Puneet, DO
 Practitioner NPI: 1932559002
 Website: www.cmhshealth.org

Provider Email: N/A
Specialty/Especialidad: Internal Medicine
 Accepting New Patients: Yes
 Acepta Pacientes Nuevos: Si
 Hospitals/Hospitales: Community Memorial Hospital
 Language(s)/Idioma(s): N/A
 Hours/Horas:
 M-F 9am-5pm

PRIMARY CARE PROVIDERS
PROVEEDORES DE ATENCIÓN MÉDICA PRIMARIA

The information in this directory is subject to change without notice.
La información en este directorio puede cambiar sin aviso.

Ventura
CMH Midtown Medical Group

NPI: 1215903018

PCP: 2013

Website: www.cmhshealth.org

Address/Domicilio:

2721 E Main Street

Ventura, CA 93003

Phone/Telefono: (805) 667-2841

After Hours Phone/Telefono de Fuera de Horas: (805) 667-2841

Language(s)/Idioma(s): N/A

Hours/Horas:

M-F 9am-5pm



Accessibility/Accesibilidad: BA,E,EB,IB,P,R

Kobe, Ethan, DO

Practitioner NPI: 1437679909

Website: www.cmhshealth.org

Provider Email: N/A

Specialty/Especialidad: Family Medicine

Accepting New Patients: Yes

Acepta Pacientes Nuevos: Si

Hospitals/Hospitales: Community Memorial Hospital

Language(s)/Idioma(s): N/A

Hours/Horas:

M-F 9am-5pm

Ventura
CMH Midtown Medical Group

NPI: 1215903018

PCP: 2013

Website: www.cmhshealth.org

Address/Domicilio:

2721 E Main Street

Ventura, CA 93003

Phone/Telefono: (805) 667-2841

After Hours Phone/Telefono de Fuera de Horas: (805) 667-2841

Language(s)/Idioma(s): N/A

Hours/Horas:

M-F 9am-5pm



Accessibility/Accesibilidad: BA,E,EB,IB,P,R

Mikhailovsky, Anna, MD

Practitioner NPI: 1003063488

Website: www.cmhshealth.org

Provider Email: N/A

Specialty/Especialidad: Family Medicine

Accepting New Patients: Yes

Acepta Pacientes Nuevos: Si

Hospitals/Hospitales: Community Memorial Hospital, Santa Paula Hospital, Ventura County Medical Center

Language(s)/Idioma(s): N/A

Hours/Horas:

M-F 9am-5pm

PRIMARY CARE PROVIDERS
PROVEEDORES DE ATENCIÓN MÉDICA PRIMARIA

The information in this directory is subject to change without notice.
La información en este directorio puede cambiar sin aviso.

Ventura
CMH Midtown Medical Group

NPI: 1215903018

PCP: 2013

Website: www.cmhshealth.org

Address/Domicilio:

2721 E Main Street

Ventura, CA 93003

Phone/Telefono: (805) 667-2841

After Hours Phone/Telefono de Fuera de

Horas: (805) 667-2841

Language(s)/Idioma(s): N/A

Hours/Horas:

M-F 9am-5pm



Accessibility/Accesibilidad: BA,E,EB,IB,P,R

Pena, Kristin, MD

Practitioner NPI: 1861554552

Website: www.cmhshealth.org

Provider Email: N/A

Specialty/Especialidad: Family Medicine

Accepting New Patients: Yes

Acepta Pacientes Nuevos: Si

Hospitals/Hospitales: Community Memorial

Hospital

Language(s)/Idioma(s): N/A

Hours/Horas:

M-F 9am-5pm

Ventura
CMH Midtown Medical Group

NPI: 1215903018

PCP: 2013

Website: www.cmhshealth.org

Address/Domicilio:

2721 E Main Street

Ventura, CA 93003

Phone/Telefono: (805) 667-2841

After Hours Phone/Telefono de Fuera de

Horas: (805) 667-2841

Language(s)/Idioma(s): N/A

Hours/Horas:

M-F 9am-5pm



Accessibility/Accesibilidad: BA,E,EB,IB,P,R

Reynolds, Kathy, MD

Practitioner NPI: 1124076278

Website: www.cmhshealth.org

Provider Email: N/A

Specialty/Especialidad: Pediatrics

Accepting New Patients: Yes

Acepta Pacientes Nuevos: Si

Hospitals/Hospitales:

Language(s)/Idioma(s): N/A

Hours/Horas:

M-F 9am-5pm

PRIMARY CARE PROVIDERS
PROVEEDORES DE ATENCIÓN MÉDICA PRIMARIA

The information in this directory is subject to change without notice.
La información en este directorio puede cambiar sin aviso.

Ventura
CMH Midtown Medical Group

NPI: 1215903018

PCP: 2013

Website: www.cmhshealth.org

Address/Domicilio:

2721 E Main Street

Ventura, CA 93003

Phone/Telefono: (805) 667-2841

After Hours Phone/Telefono de Fuera de

Horas: (805) 667-2841

Language(s)/Idioma(s): N/A

Hours/Horas:

M-F 9am-5pm



Accessibility/Accesibilidad: BA,E,EB,IB,P,R

Utz, Brian, DO

Practitioner NPI: 1427434570

Website: www.cmhshealth.org

Provider Email: N/A

Specialty/Especialidad: Family Medicine

Accepting New Patients: Yes

Acepta Pacientes Nuevos: Si

Hospitals/Hospitales: Community Memorial
Hospital

Language(s)/Idioma(s): N/A

Hours/Horas:

M-F 9am-5pm

Ventura
CMH Midtown Medical Group

NPI: 1215903018

PCP: 2013

Website: www.cmhshealth.org

Address/Domicilio:

2721 E Main Street

Ventura, CA 93003

Phone/Telefono: (805) 667-2841

After Hours Phone/Telefono de Fuera de

Horas: (805) 667-2841

Language(s)/Idioma(s): N/A

Hours/Horas:

M-F 9am-5pm



Accessibility/Accesibilidad: BA,E,EB,IB,P,R

Wilson, Rochelle, DO

Practitioner NPI: 1063514115

Website: www.cmhshealth.org

Provider Email: N/A

Specialty/Especialidad: Family Medicine

Accepting New Patients: Yes

Acepta Pacientes Nuevos: Si

Hospitals/Hospitales: Community Memorial
Hospital

Language(s)/Idioma(s): N/A

Hours/Horas:

M-F 9am-5pm

PRIMARY CARE PROVIDERS
PROVEEDORES DE ATENCIÓN MÉDICA PRIMARIA

The information in this directory is subject to change without notice.
 La información en este directorio puede cambiar sin aviso.

Ventura
CMH Midtown Medical Group - Specialty

NPI: 1215903018
 PCP: 2015
 Website: www.cmhshealth.org
Address/Domicilio:
 168 N Brent Street, Suite 302
 Ventura, CA 93003
 Phone/Telefono: (805) 652-6373
 After Hours Phone/Telefono de Fuera de Horas: (805) 652-6373
 Language(s)/Idioma(s): N/A
 Hours/Horas:
 M-F 8am-5pm

♿
 Accessibility/Accesibilidad: BA,E,EB,IB,P,R,T

Barr, Steven, MD
 Practitioner NPI: 1972666980
 Website: www.cmhshealth.org

Provider Email: N/A
Specialty/Especialidad: Internal Medicine
 Accepting New Patients: Yes
 Acepta Pacientes Nuevos: Si
 Hospitals/Hospitales: Community Memorial Hospital
 Language(s)/Idioma(s): N/A
 Hours/Horas:
 M-F 8am-5pm

Ventura
CMH Midtown Medical Group - Specialty

NPI: 1215903018
 PCP: 2015
 Website: www.cmhshealth.org
Address/Domicilio:
 168 N Brent Street, Suite 302
 Ventura, CA 93003
 Phone/Telefono: (805) 652-6373
 After Hours Phone/Telefono de Fuera de Horas: (805) 652-6373
 Language(s)/Idioma(s): N/A
 Hours/Horas:
 M-F 8am-5pm

♿
 Accessibility/Accesibilidad: BA,E,EB,IB,P,R,T

Frugoli, Amanda, DO
 Practitioner NPI: 1972918217
 Website: www.cmhshealth.org

Provider Email: N/A
Specialty/Especialidad: Internal Medicine
 Accepting New Patients: Yes
 Acepta Pacientes Nuevos: Si
 Hospitals/Hospitales: Community Memorial Hospital
 Language(s)/Idioma(s): N/A
 Hours/Horas:
 M-F 8am-5pm

PRIMARY CARE PROVIDERS
PROVEEDORES DE ATENCIÓN MÉDICA PRIMARIA

The information in this directory is subject to change without notice.
 La información en este directorio puede cambiar sin aviso.

Ventura
CMH Midtown Medical Group - Specialty

NPI: 1215903018
 PCP: 2015
 Website: www.cmhshealth.org
Address/Domicilio:
 168 N Brent Street, Suite 302
 Ventura, CA 93003
 Phone/Telefono: (805) 652-6373
 After Hours Phone/Telefono de Fuera de Horas: (805) 652-6373
 Language(s)/Idioma(s): N/A
 Hours/Horas:
 M-F 8am-5pm

♿
 Accessibility/Accesibilidad: BA,E,EB,IB,P,R,T

Kelley, Ann, MD
 Practitioner NPI: 1053350231
 Website: www.cmhshealth.org

Provider Email: N/A
Specialty/Especialidad: Internal Medicine
 Accepting New Patients: Yes
 Acepta Pacientes Nuevos: Si
 Hospitals/Hospitales: Community Memorial Hospital, St John's Regional Medical Center
 Language(s)/Idioma(s): Spanish
 Hours/Horas:
 M-F 8am-5pm

Ventura
CMH Midtown Medical Group - Specialty

NPI: 1215903018
 PCP: 2015
 Website: www.cmhshealth.org
Address/Domicilio:
 168 N Brent Street, Suite 302
 Ventura, CA 93003
 Phone/Telefono: (805) 652-6373
 After Hours Phone/Telefono de Fuera de Horas: (805) 652-6373
 Language(s)/Idioma(s): N/A
 Hours/Horas:
 M-F 8am-5pm

♿
 Accessibility/Accesibilidad: BA,E,EB,IB,P,R,T

Kobe, Brianna, DO
 Practitioner NPI: 1396266466
 Website: www.cmhshealth.org

Provider Email: N/A
Specialty/Especialidad: Internal Medicine
 Accepting New Patients: Yes
 Acepta Pacientes Nuevos: Si
 Hospitals/Hospitales: Community Memorial Hospital
 Language(s)/Idioma(s): N/A
 Hours/Horas:
 M-F 8am-5pm

PRIMARY CARE PROVIDERS
PROVEEDORES DE ATENCIÓN MÉDICA PRIMARIA

The information in this directory is subject to change without notice.
La información en este directorio puede cambiar sin aviso.

Ventura	Ventura
CMH Midtown Medical Group - Specialty	CMH Midtown Medical Group - Specialty
NPI: 1215903018 PCP: 2015 Website: www.cmhshealth.org Address/Domicilio: 168 N Brent Street, Suite 302 Ventura, CA 93003 Phone/Telefono: (805) 652-6373 After Hours Phone/Telefono de Fuera de Horas: (805) 652-6373 Language(s)/Idioma(s): N/A Hours/Horas: M-F 8am-5pm ♿ Accessibility/Accesibilidad: BA,E,EB,IB,P,R,T Robinson, Hannah, DO Practitioner NPI: 1144635483 Website: www.cmhshealth.org Provider Email: N/A Specialty/Especialidad: Internal Medicine Accepting New Patients: Yes Acepta Pacientes Nuevos: Si Hospitals/Hospitales: Community Memorial Hospital Language(s)/Idioma(s): N/A Hours/Horas: M-F 8am-5pm	NPI: 1215903018 PCP: 2015 Website: www.cmhshealth.org Address/Domicilio: 168 N Brent Street, Suite 302 Ventura, CA 93003 Phone/Telefono: (805) 652-6373 After Hours Phone/Telefono de Fuera de Horas: (805) 652-6373 Language(s)/Idioma(s): N/A Hours/Horas: M-F 8am-5pm ♿ Accessibility/Accesibilidad: BA,E,EB,IB,P,R,T Valdez, Vera, DO Practitioner NPI: 1386084663 Website: www.cmhshealth.org Provider Email: N/A Specialty/Especialidad: Internal Medicine Accepting New Patients: Yes Acepta Pacientes Nuevos: Si Hospitals/Hospitales: Community Memorial Hospital Language(s)/Idioma(s): Spanish Hours/Horas: M-F 8am-5pm

You may call Member Services to verify the availability of providers.
Puede llamar a Servicios Para Miembros para verificar la disponibilidad de proveedores.

PRIMARY CARE PROVIDERS
PROVEEDORES DE ATENCIÓN MÉDICA PRIMARIA

The information in this directory is subject to change without notice.
La información en este directorio puede cambiar sin aviso.

Ventura	Ventura
Dignity Health Medical Group (Ventura County)	Dignity Health Medical Group (Ventura County)
<p>NPI: 1386937977 PCP: 3009 Website: N/A Address/Domicilio: 168 N Brent Street, Suite 502 Ventura, CA 93003 Phone/Telefono: (805) 641-2000 After Hours Phone/Telefono de Fuera de Horas: (805) 641-2000 Language(s)/Idioma(s): N/A Hours/Horas: M-F 8am-5pm ♿ Accessibility/Accesibilidad: E,IB,LA,P Dekkers, Robert, MD Practitioner NPI: 1821083171 Website: N/A Provider Email: N/A Specialty/Especialidad: Internal Medicine Accepting New Patients: Yes Acepta Pacientes Nuevos: Si Hospitals/Hospitales: Community Memorial Hospital, Santa Paula Hospital, St John's Pleasant Valley Hospital, St John's Regional Medical Center, Ventura County Medical Center Language(s)/Idioma(s): Dutch, Spanish Hours/Horas: W 1:30pm-5pm</p>	<p>NPI: 1386937977 PCP: 3009 Website: N/A Address/Domicilio: 168 N Brent Street, Suite 502 Ventura, CA 93003 Phone/Telefono: (805) 641-2000 After Hours Phone/Telefono de Fuera de Horas: (805) 641-2000 Language(s)/Idioma(s): N/A Hours/Horas: M-F 8am-5pm ♿ Accessibility/Accesibilidad: E,IB,LA,P Dodge, Robert, MD Practitioner NPI: 1508910589 Website: N/A Provider Email: N/A Specialty/Especialidad: Family Medicine Accepting New Patients: Yes Acepta Pacientes Nuevos: Si Hospitals/Hospitales: Community Memorial Hospital Language(s)/Idioma(s): N/A Hours/Horas: M-F 8am-5pm</p>

PRIMARY CARE PROVIDERS
PROVEEDORES DE ATENCIÓN MÉDICA PRIMARIA

The information in this directory is subject to change without notice.
 La información en este directorio puede cambiar sin aviso.

Ventura	Ventura
Dignity Health Medical Group (Ventura County)	Dignity Health Medical Group (Ventura County)
NPI: 1386937977 PCP: 3009 Website: N/A Address/Domicilio: 168 N Brent Street, Suite 502 Ventura, CA 93003 Phone/Telefono: (805) 641-2000 After Hours Phone/Telefono de Fuera de Horas: (805) 641-2000 Language(s)/Idioma(s): N/A Hours/Horas: M-F 8am-5pm ♿ Accessibility/Accesibilidad: E,IB,LA,P Murphy, Charles, MD Practitioner NPI: 1477723211 Website: N/A Provider Email: N/A Specialty/Especialidad: Family Medicine Accepting New Patients: Yes Acepta Pacientes Nuevos: Si Hospitals/Hospitales: Community Memorial Hospital, Ventura County Medical Center Language(s)/Idioma(s): Spanish Hours/Horas: M-F 8am-5pm	NPI: 1386937977 PCP: 3009 Website: N/A Address/Domicilio: 168 N Brent Street, Suite 502 Ventura, CA 93003 Phone/Telefono: (805) 641-2000 After Hours Phone/Telefono de Fuera de Horas: (805) 641-2000 Language(s)/Idioma(s): N/A Hours/Horas: M-F 8am-5pm ♿ Accessibility/Accesibilidad: E,IB,LA,P Stephens, Kyle, DO Practitioner NPI: 1205204518 Website: N/A Provider Email: N/A Specialty/Especialidad: Family Medicine Accepting New Patients: Yes Acepta Pacientes Nuevos: Si Hospitals/Hospitales: Language(s)/Idioma(s): N/A Hours/Horas: M-F 8am-5pm

You may call Member Services to verify the availability of providers.
 Puede llamar a Servicios Para Miembros para verificar la disponibilidad de proveedores.

PRIMARY CARE PROVIDERS
PROVEEDORES DE ATENCIÓN MÉDICA PRIMARIA

The information in this directory is subject to change without notice.
La información en este directorio puede cambiar sin aviso.

Ventura	Ventura
Dignity Health Medical Group (Ventura County)	Pediatric Diagnostic Center (VCMC)
NPI: 1386937977 PCP: 3015 Website: www.dignityhealth.org Address/Domicilio: 2601 E Main Street, Suite 100 Ventura, CA 93003 Phone/Telefono: (805) 585-5562 After Hours Phone/Telefono de Fuera de Horas: (805) 585-5562 Language(s)/Idioma(s): Spanish Hours/Horas: M-F 8am-5pm ♿ Accessibility/Accesibilidad: E,IB,P,R Ulrich, Ramsey, MD Practitioner NPI: 1215091293 Website: www.dignityhealth.org Provider Email: N/A Specialty/Especialidad: Internal Medicine Accepting New Patients: Yes Acepta Pacientes Nuevos: Si Hospitals/Hospitales: Santa Paula Hospital, Ventura County Medical Center Language(s)/Idioma(s): Spanish Hours/Horas: M-F 8am-5pm	NPI: 1629167457 PCP: 1012 Website: www.vchca.org Address/Domicilio: 300 Hillmont Avenue, Bldg 340, Suite 302 Ventura, CA 93003 Phone/Telefono: (805) 652-6255 After Hours Phone/Telefono de Fuera de Horas: (805) 652-6255 Language(s)/Idioma(s): N/A Hours/Horas: M-F 8am-5pm ♿ Accessibility/Accesibilidad: BA,E,EB,IB,P,R,T Arndt, Preston, MD Practitioner NPI: 1346303336 Website: www.vchca.org Provider Email: N/A Specialty/Especialidad: Family Medicine Accepting New Patients: Yes Acepta Pacientes Nuevos: Si Hospitals/Hospitales: Santa Paula Hospital, Ventura County Medical Center Language(s)/Idioma(s): Spanish Hours/Horas: W 8am-5pm

PRIMARY CARE PROVIDERS
PROVEEDORES DE ATENCIÓN MÉDICA PRIMARIA

The information in this directory is subject to change without notice.
 La información en este directorio puede cambiar sin aviso.

Ventura
Pediatric Diagnostic Center (VCMC)

NPI: 1629167457
 PCP: 1012

Website: www.vchca.org

Address/Domicilio:

300 Hillmont Avenue, Bldg 340, Suite 302
 Ventura, CA 93003

Phone/Telefono: (805) 652-6255

After Hours Phone/Telefono de Fuera de Horas: (805) 652-6255

Language(s)/Idioma(s): N/A

Hours/Horas:

M-F 8am-5pm



Accessibility/Accesibilidad: BA,E,EB,IB,P,R,T

Garcia, Sonya, MD

Practitioner NPI: 1922162445

Website: www.vchca.org

Provider Email: N/A

Specialty/Especialidad: Pediatrics

Accepting New Patients: Yes

Acepta Pacientes Nuevos: Si

Hospitals/Hospitales: Santa Paula

Hospital, Ventura County Medical Center

Language(s)/Idioma(s): Spanish

Hours/Horas:

T 8am-5pm

Ventura
Pediatric Diagnostic Center (VCMC)

NPI: 1629167457
 PCP: 1012

Website: www.vchca.org

Address/Domicilio:

300 Hillmont Avenue, Bldg 340, Suite 302
 Ventura, CA 93003

Phone/Telefono: (805) 652-6255

After Hours Phone/Telefono de Fuera de Horas: (805) 652-6255

Language(s)/Idioma(s): N/A

Hours/Horas:

M-F 8am-5pm



Accessibility/Accesibilidad: BA,E,EB,IB,P,R,T

Harney, Reis, MD

Practitioner NPI: 1215360813

Website: www.vchca.org

Provider Email: N/A

Specialty/Especialidad: Pediatrics

Accepting New Patients: Yes

Acepta Pacientes Nuevos: Si

Hospitals/Hospitales: Santa Paula

Hospital, Ventura County Medical Center

Language(s)/Idioma(s): N/A

Hours/Horas:

M-F 8:30am-5pm

PRIMARY CARE PROVIDERS
PROVEEDORES DE ATENCIÓN MÉDICA PRIMARIA

The information in this directory is subject to change without notice.
 La información en este directorio puede cambiar sin aviso.

Ventura	Ventura
Pediatric Diagnostic Center (VCMC)	Pediatric Diagnostic Center (VCMC)
NPI: 1629167457 PCP: 1012 Website: www.vchca.org	NPI: 1629167457 PCP: 1012 Website: www.vchca.org
Address/Domicilio: 300 Hillmont Avenue, Bldg 340, Suite 302 Ventura, CA 93003 Phone/Telefono: (805) 652-6255 After Hours Phone/Telefono de Fuera de Horas: (805) 652-6255 Language(s)/Idioma(s): N/A Hours/Horas: M-F 8am-5pm ♿	Address/Domicilio: 300 Hillmont Avenue, Bldg 340, Suite 302 Ventura, CA 93003 Phone/Telefono: (805) 652-6255 After Hours Phone/Telefono de Fuera de Horas: (805) 652-6255 Language(s)/Idioma(s): N/A Hours/Horas: M-F 8am-5pm ♿
Accessibility/Accesibilidad: BA,E,EB,IB,P,R,T	Accessibility/Accesibilidad: BA,E,EB,IB,P,R,T
Hemmer, Sarah, MD Practitioner NPI: 1659526630 Website: www.vchca.org	Lee, Sun, MD Practitioner NPI: 1295913523 Website: www.vchca.org
Provider Email: N/A	Provider Email: N/A
Specialty/Especialidad: Pediatrics Accepting New Patients: Yes Acepta Pacientes Nuevos: Si Hospitals/Hospitales: Santa Paula Hospital, Ventura County Medical Center Language(s)/Idioma(s): N/A Hours/Horas: MTTh 8am-5pm	Specialty/Especialidad: Pediatrics Accepting New Patients: Yes Acepta Pacientes Nuevos: Si Hospitals/Hospitales: Santa Paula Hospital, Ventura County Medical Center Language(s)/Idioma(s): Korean Hours/Horas: M-F 8am-5pm

PRIMARY CARE PROVIDERS
PROVEEDORES DE ATENCIÓN MÉDICA PRIMARIA

The information in this directory is subject to change without notice.
La información en este directorio puede cambiar sin aviso.

Ventura	Ventura
Pediatric Diagnostic Center (VCMC)	Pediatric Diagnostic Center (VCMC)
NPI: 1629167457 PCP: 1012 Website: www.vchca.org Address/Domicilio: 300 Hillmont Avenue, Bldg 340, Suite 302 Ventura, CA 93003 Phone/Telefono: (805) 652-6255 After Hours Phone/Telefono de Fuera de Horas: (805) 652-6255 Language(s)/Idioma(s): N/A Hours/Horas: M-F 8am-5pm ♿ Accessibility/Accesibilidad: BA,E,EB,IB,P,R,T	NPI: 1629167457 PCP: 1012 Website: www.vchca.org Address/Domicilio: 300 Hillmont Avenue, Bldg 340, Suite 302 Ventura, CA 93003 Phone/Telefono: (805) 652-6255 After Hours Phone/Telefono de Fuera de Horas: (805) 652-6255 Language(s)/Idioma(s): N/A Hours/Horas: M-F 8am-5pm ♿ Accessibility/Accesibilidad: BA,E,EB,IB,P,R,T
Niazi, Suhad, MD Practitioner NPI: 1730243965 Website: www.vchca.org Provider Email: N/A Specialty/Especialidad: Pediatrics Accepting New Patients: Yes Acepta Pacientes Nuevos: Si Hospitals/Hospitales: Santa Paula Hospital, Ventura County Medical Center Language(s)/Idioma(s): N/A Hours/Horas: M-WTh 8am-5pm	Ruiz, Melissa, MD Practitioner NPI: 1376795377 Website: www.vchca.org Provider Email: N/A Specialty/Especialidad: Pediatrics Accepting New Patients: Yes Acepta Pacientes Nuevos: Si Hospitals/Hospitales: Santa Paula Hospital, Ventura County Medical Center Language(s)/Idioma(s): Spanish Hours/Horas: M-F 8:30am-5pm

PRIMARY CARE PROVIDERS
PROVEEDORES DE ATENCIÓN MÉDICA PRIMARIA

The information in this directory is subject to change without notice.
La información en este directorio puede cambiar sin aviso.

Ventura
West Ventura Medical Clinic (VCMC)

NPI: 1629167457

PCP: 1002

Website: www.vchca.org

Address/Domicilio:

133 W Santa Clara Street

Ventura, CA 93001

Phone/Telefono: (805) 641-5600

After Hours Phone/Telefono de Fuera de Horas: (805) 641-5600

Language(s)/Idioma(s): N/A

Hours/Horas:

M-F 8am-5pm



Accessibility/Accesibilidad: E,EB,IB,P

Cusick, William, DO

Practitioner NPI: 1992754113

Website: www.vchca.org

Provider Email: N/A

Specialty/Especialidad: Family Medicine

Accepting New Patients: Yes

Acepta Pacientes Nuevos: Si

Hospitals/Hospitales: Santa Paula

Hospital, Ventura County Medical Center

Language(s)/Idioma(s): N/A

Hours/Horas:

M-F 8am-5pm

Ventura
West Ventura Medical Clinic (VCMC)

NPI: 1629167457

PCP: 1002

Website: www.vchca.org

Address/Domicilio:

133 W Santa Clara Street

Ventura, CA 93001

Phone/Telefono: (805) 641-5600

After Hours Phone/Telefono de Fuera de Horas: (805) 641-5600

Language(s)/Idioma(s): N/A

Hours/Horas:

M-F 8am-5pm



Accessibility/Accesibilidad: E,EB,IB,P

Francke, Wendy, MD

Practitioner NPI: 1053477646

Website: www.vchca.org

Provider Email: N/A

Specialty/Especialidad: Family Medicine

Accepting New Patients: No

Acepta Pacientes Nuevos: No

Hospitals/Hospitales: Santa Paula

Hospital, Ventura County Medical Center

Language(s)/Idioma(s): N/A

Hours/Horas:

M-F 8am-5pm

ACUPUNCTURE ACUPUNTURA

The information in this directory is subject to change without notice.
La información en este directorio puede cambiar sin aviso.

Camarillo

Jonathan Breslow

NPI: 1437216025

Website: www.breslowmed.com

Address/Domicilio:

350 N Lantana Street, Suite 220
Camarillo, CA 93010

Phone/Telefono: (805) 383-0318

After Hours Phone/Telefono de Fuera de
Horas: (805) 383-0318

Language(s)/Idioma(s): Spanish

Hours/Horas:

M-F 9am-6:30pm



MS Acupuncture Clinic Inc

NPI: 1184072738

Website: www.msacuclinic.com

Address/Domicilio:

697 Mobil Avenue
Camarillo, CA 93010

Phone/Telefono: (805) 484-9013

After Hours Phone/Telefono de Fuera de
Horas: (805) 484-9013

Language(s)/Idioma(s): Korean

Hours/Horas:

M-F 9am-2pm S 9am 2pm



Oxnard

Kan-Sai Health Center Inc

NPI: 1407993405

Website: N/A

Address/Domicilio:

953 W 7th Street
Oxnard, CA 93030

Phone/Telefono: (805) 483-6129

After Hours Phone/Telefono de Fuera de
Horas: (805) 483-6129

Language(s)/Idioma(s): Chinese, Mandarin,
Spanish

Hours/Horas:

M-F 8:30am-5pm S 8:30am-1pm



Lags Spine & Sportcare Medical Centers

NPI: 1447244256

Website: www.lagsmedical.com

Address/Domicilio:

2362 N Oxnard Boulevard, Suite 104
Oxnard, CA 93036

Phone/Telefono: (805) 946-0046

After Hours Phone/Telefono de Fuera de
Horas: (805) 983-6713

Language(s)/Idioma(s): Spanish

Hours/Horas:

M-F 7:30am-4:30pm



**ACUPUNCTURE
ACUPUNTURA**

The information in this directory is subject to change without notice.
La información en este directorio puede cambiar sin aviso.

Oxnard

MS Acupuncture Clinic Inc

NPI: 1184072738

Website: www.msacuclinic.com

Address/Domicilio:

943 W 7th Street

Oxnard, CA 93030

Phone/Telefono: (805) 247-0411

After Hours Phone/Telefono de Fuera de

Horas: (805) 247-0411

Language(s)/Idioma(s): Spanish

Hours/Horas:

MTThF 3pm-6pm



**Spine and Pain Treatment Center of Santa
Barbara Inc dba Lags Surgery Center Oxnard**

NPI: 1740520667

Website: www.lagsmedical.com

Address/Domicilio:

2362 N Oxnard Boulevard, Suite 104

Oxnard, CA 93036

Phone/Telefono: (805) 983-6713

After Hours Phone/Telefono de Fuera de

Horas: (805) 983-6713

Language(s)/Idioma(s): Spanish

Hours/Horas:

M-F 8am-5pm



ALLERGY & IMMUNOLOGY
ALERGIAS E INMUNOLOGÍA

The information in this directory is subject to change without notice.
La información en este directorio puede cambiar sin aviso.

Camarillo
Coastal Allergy Care

NPI: 1396781894

Website: www.LoveMyAllergist.com

Address/Domicilio:

2412 N Ponderosa Drive, Suite B111
Camarillo, CA 93010

Phone/Telefono: (805) 482-8989

After Hours Phone/Telefono de Fuera de Horas: (805) 482-8989

Language(s)/Idioma(s): Korean, Spanish
Hours/Horas:

M-Th 8am-5pm F 8am-1pm



Accessibility/Accesibilidad:

Kanter, Lewis, MD

Practitioner NPI: 1013910827

Website: www.LoveMyAllergist.com

Provider Email: N/A

Specialty/Especialidad: Allergy & Immunology

Accepting New Patients: Yes

Acepta Pacientes Nuevos: Si

Hospitals/Hospitales: Community Memorial Hospital, Los Robles Hospital And Medical Center, St John's Pleasant Valley Hospital

Language(s)/Idioma(s): Spanish

Hours/Horas:

M-Th 8am-5pm Fri 8am-1pm

Camarillo
Coastal Allergy Care

NPI: 1396781894

Website: www.LoveMyAllergist.com

Address/Domicilio:

2412 N Ponderosa Drive, Suite B111
Camarillo, CA 93010

Phone/Telefono: (805) 482-8989

After Hours Phone/Telefono de Fuera de Horas: (805) 482-8989

Language(s)/Idioma(s): Korean, Spanish
Hours/Horas:

M-Th 8am-5pm F 8am-1pm



Accessibility/Accesibilidad:

Lee-Kim, Christine, DO

Practitioner NPI: 1174881346

Website: www.LoveMyAllergist.com

Provider Email: N/A

Specialty/Especialidad: Allergy & Immunology

Accepting New Patients: Yes

Acepta Pacientes Nuevos: Si

Hospitals/Hospitales: Community Memorial Hospital, Los Robles Hospital And Medical Center, Simi Valley Hospital, St John's Pleasant Valley Hospital, St John's

Regional Medical Center, Ventura County Medical Center

Language(s)/Idioma(s): Korean, Spanish
Hours/Horas:

MT 8am-5pm F 8am-1pm

ALLERGY & IMMUNOLOGY
ALERGIAS E INMUNOLOGÍA

The information in this directory is subject to change without notice.
La información en este directorio puede cambiar sin aviso.

Camarillo
Coastal Allergy Care

NPI: 1396781894
Website: www.LoveMyAllergist.com
Address/Domicilio:
2412 N Ponderosa Drive, Suite B111
Camarillo, CA 93010
Phone/Telefono: (805) 482-8989
After Hours Phone/Telefono de Fuera de Horas: (805) 482-8989
Language(s)/Idioma(s): Korean, Spanish
Hours/Horas:
M-Th 8am-5pm F 8am-1pm

♿
Accessibility/Accesibilidad:

Porch-Curren, Cristina, MD

Practitioner NPI: 1053314724
Website: www.LoveMyAllergist.com

Provider Email: N/A

Specialty/Especialidad: Allergy & Immunology

Accepting New Patients: Yes
Acepta Pacientes Nuevos: Si
Hospitals/Hospitales: Community Memorial Hospital, Los Robles Hospital And Medical Center, St John's Pleasant Valley Hospital, St John's Regional Medical Center
Language(s)/Idioma(s): Italian, Spanish
Hours/Horas:
M 8am-5pm, T 10am-5pm, F 8am-1pm

Ojai
Ojai Multi-Specialty Center

NPI: 1558797233
Website: www.cmhshealth.org
Address/Domicilio:
117 Pirie Road, Suite E
Ojai, CA 93023
Phone/Telefono: (805) 646-3022
After Hours Phone/Telefono de Fuera de Horas: (805) 646-3022
Language(s)/Idioma(s): N/A
Hours/Horas:
M-F 8:30am-5pm

♿
Accessibility/Accesibilidad:

Hirsch, Anthony, MD

Practitioner NPI: 1316269038
Website: www.cmhshealth.org

Provider Email: N/A

Specialty/Especialidad: Allergy & Immunology

Accepting New Patients: Yes
Acepta Pacientes Nuevos: Si
Hospitals/Hospitales: Community Memorial Hospital, Ojai Valley Community Hospital
Language(s)/Idioma(s): Spanish
Hours/Horas:
M-F 9am-5pm

ALLERGY & IMMUNOLOGY
ALERGIAS E INMUNOLOGÍA

The information in this directory is subject to change without notice.
La información en este directorio puede cambiar sin aviso.

Oxnard

CMH Centers for Family Health (Airport Marina)

NPI: 1215903018

Website: N/A

Address/Domicilio:

3641 W 5th Street

Oxnard, CA 93030

Phone/Telefono: (805) 985-5505

After Hours Phone/Telefono de Fuera de

Horas: (805) 985-5505

Language(s)/Idioma(s): Spanish

Hours/Horas:

M-F 8am-5pm



Accessibility/Accesibilidad: E,EB,IB,LA,R

Hirsch, Anthony, MD

Practitioner NPI: 1316269038

Website: N/A

Provider Email: N/A

Specialty/Especialidad: Allergy & Immunology

Accepting New Patients: Yes

Acepta Pacientes Nuevos: Si

Hospitals/Hospitales: Community Memorial

Hospital,Ojai Valley Community Hospital

Language(s)/Idioma(s): Spanish

Hours/Horas:

M-F 9am-5pm

Simi Valley

Coastal Allergy Care

NPI: 1396781894

Website: www.coastalallergycare.com

Address/Domicilio:

1687 Erringer Road, Suite 102

Simi Valley, CA 93065

Phone/Telefono: (805) 581-6482

After Hours Phone/Telefono de Fuera de

Horas: (805) 581-6482

Language(s)/Idioma(s): N/A

Hours/Horas:

W 8am-5pm



Accessibility/Accesibilidad:

Kanter, Lewis, MD

Practitioner NPI: 1013910827

Website: www.coastalallergycare.com

Provider Email: N/A

Specialty/Especialidad: Allergy & Immunology

Accepting New Patients: Yes

Acepta Pacientes Nuevos: Si

Hospitals/Hospitales: Community Memorial

Hospital,Los Robles Hospital And Medical

Center,St John's Pleasant Valley Hospital

Language(s)/Idioma(s): Spanish

Hours/Horas:

W 8am-5pm

ALLERGY & IMMUNOLOGY
ALERGIAS E INMUNOLOGÍA

The information in this directory is subject to change without notice.
La información en este directorio puede cambiar sin aviso.

Simi Valley
Coastal Allergy Care

NPI: 1396781894

Website: www.coastalallergycare.com

Address/Domicilio:

1687 Erringer Road, Suite 102

Simi Valley, CA 93065

Phone/Telefono: (805) 581-6482

After Hours Phone/Telefono de Fuera de

Horas: (805) 581-6482

Language(s)/Idioma(s): N/A

Hours/Horas:

W 8am-5pm



Accessibility/Accesibilidad:

Lee-Kim, Christine, DO

Practitioner NPI: 1174881346

Website: www.coastalallergycare.com

Provider Email: N/A

Specialty/Especialidad: Allergy & Immunology

Accepting New Patients: Yes

Acepta Pacientes Nuevos: Si

Hospitals/Hospitales: Community Memorial

Hospital, Los Robles Hospital And Medical

Center, Simi Valley Hospital, St John's

Pleasant Valley Hospital, St John's

Regional Medical Center, Ventura County

Medical Center

Language(s)/Idioma(s): Korean, Spanish

Hours/Horas:

M-F 8am-5pm

Simi Valley
Coastal Allergy Care

NPI: 1396781894

Website: www.coastalallergycare.com

Address/Domicilio:

1687 Erringer Road, Suite 102

Simi Valley, CA 93065

Phone/Telefono: (805) 581-6482

After Hours Phone/Telefono de Fuera de

Horas: (805) 581-6482

Language(s)/Idioma(s): N/A

Hours/Horas:

W 8am-5pm



Accessibility/Accesibilidad:

Porch-Curren, Cristina, MD

Practitioner NPI: 1053314724

Website: www.coastalallergycare.com

Provider Email: N/A

Specialty/Especialidad: Allergy & Immunology

Accepting New Patients: Yes

Acepta Pacientes Nuevos: Si

Hospitals/Hospitales: Community Memorial

Hospital, Los Robles Hospital And Medical

Center, St John's Pleasant Valley

Hospital, St John's Regional Medical

Center

Language(s)/Idioma(s): Italian, Spanish

Hours/Horas:

W 8am-5pm

ALLERGY & IMMUNOLOGY
ALERGIAS E INMUNOLOGÍA

The information in this directory is subject to change without notice.
La información en este directorio puede cambiar sin aviso.

Thousand Oaks

Coastal Allergy Care

NPI: 1396781894

Website: www.lovelmyallergist.com

Address/Domicilio:

430 E Avenida de Los Arboles Avenue, Suite 203

Thousand Oaks, CA 91360

Phone/Telefono: (805) 482-8989

After Hours Phone/Telefono de Fuera de Horas: (805) 493-1537

Language(s)/Idioma(s): N/A

Hours/Horas:

MWTH 8am-5pm T 8am-6pm F 8am-1pm



Accessibility/Accesibilidad:

Kanter, Lewis, MD

Practitioner NPI: 1013910827

Website: www.lovelmyallergist.com

Provider Email: N/A

Specialty/Especialidad: Allergy & Immunology

Accepting New Patients: Yes

Acepta Pacientes Nuevos: Si

Hospitals/Hospitales: Community Memorial Hospital, Los Robles Hospital And Medical Center, St John's Pleasant Valley Hospital

Language(s)/Idioma(s): Spanish

Hours/Horas:

M-Th 8am-5pm Fri 8am-12pm

Thousand Oaks

Coastal Allergy Care

NPI: 1396781894

Website: www.lovelmyallergist.com

Address/Domicilio:

430 E Avenida de Los Arboles Avenue, Suite 203

Thousand Oaks, CA 91360

Phone/Telefono: (805) 482-8989

After Hours Phone/Telefono de Fuera de Horas: (805) 493-1537

Language(s)/Idioma(s): N/A

Hours/Horas:

MWTH 8am-5pm T 8am-6pm F 8am-1pm



Accessibility/Accesibilidad:

Lee-Kim, Christine, DO

Practitioner NPI: 1174881346

Website: www.lovelmyallergist.com

Provider Email: N/A

Specialty/Especialidad: Allergy & Immunology

Accepting New Patients: Yes

Acepta Pacientes Nuevos: Si

Hospitals/Hospitales: Community Memorial Hospital, Los Robles Hospital And Medical Center, Simi Valley Hospital, St John's Pleasant Valley Hospital, St John's

Regional Medical Center, Ventura County Medical Center

Language(s)/Idioma(s): Korean, Spanish

Hours/Horas:

M-F 8am-5pm

ALLERGY & IMMUNOLOGY
ALERGIAS E INMUNOLOGÍA

The information in this directory is subject to change without notice.
La información en este directorio puede cambiar sin aviso.

Thousand Oaks

Coastal Allergy Care

NPI: 1396781894

Website: www.loveyallergist.com

Address/Domicilio:

430 E Avenida de Los Arboles Avenue, Suite 203

Thousand Oaks, CA 91360

Phone/Telefono: (805) 482-8989

After Hours Phone/Telefono de Fuera de Horas: (805) 493-1537

Language(s)/Idioma(s): N/A

Hours/Horas:

MWTh 8am-5pm T 8am-6pm F 8am-1pm



Accessibility/Accesibilidad:

Porch-Curren, Cristina, MD

Practitioner NPI: 1053314724

Website: www.loveyallergist.com

Provider Email: N/A

Specialty/Especialidad: Allergy & Immunology

Accepting New Patients: Yes

Acepta Pacientes Nuevos: Si

Hospitals/Hospitales: Community Memorial

Hospital, Los Robles Hospital And Medical

Center, St John's Pleasant Valley

Hospital, St John's Regional Medical

Center

Language(s)/Idioma(s): Italian, Spanish

Hours/Horas:

MWTh 8am-5pm, T 10am-5pm, F 8am-12pm

Ventura

**Medicine Specialty Center West -
Immunology**

NPI: 1629167457

Website: www.vchca.org

Address/Domicilio:

300 Hillmont Avenue, Bldg 340, Suite 502

Ventura, CA 93003

Phone/Telefono: (805) 652-6222

After Hours Phone/Telefono de Fuera de Horas: (805) 652-6524

Language(s)/Idioma(s): N/A

Hours/Horas:

M-F 8am-5pm



Accessibility/Accesibilidad:

El-Sayed, Dena, MD

Practitioner NPI: 1669758918

Website: www.vchca.org

Provider Email: N/A

Specialty/Especialidad: Internal Medicine

Accepting New Patients: Yes

Acepta Pacientes Nuevos: Si

Hospitals/Hospitales:

Language(s)/Idioma(s): Arabic, French

Hours/Horas:

W 1pm-5pm

ALLERGY & IMMUNOLOGY
ALERGIAS E INMUNOLOGÍA

The information in this directory is subject to change without notice.
La información en este directorio puede cambiar sin aviso.

Ventura

**Medicine Specialty Center West -
Immunology**

NPI: 1629167457

Website: www.vchca.org

Address/Domicilio:

300 Hillmont Avenue, Bldg 340, Suite 502

Ventura, CA 93003

Phone/Telefono: (805) 652-6222

After Hours Phone/Telefono de Fuera de

Horas: (805) 652-6524

Language(s)/Idioma(s): N/A

Hours/Horas:

M-F 8am-5pm



Accessibility/Accesibilidad:

Prichard, John, MD

Practitioner NPI: 1477617546

Website: www.vchca.org

Provider Email: N/A

Specialty/Especialidad: Family Medicine

Accepting New Patients: Yes

Acepta Pacientes Nuevos: Si

Hospitals/Hospitales: Santa Paula

Hospital, Ventura County Medical Center

Language(s)/Idioma(s): Spanish

Hours/Horas:

T 8am-5pm

**AMBULATORY SURGERY CENTER
CENTRO QUIRURGICO AMBULATORIO**

The information in this directory is subject to change without notice.
La información en este directorio puede cambiar sin aviso.

Camarillo	Oxnard
Spanish Hills Surgery Center	St Johns Outpatient Surgery Center
NPI: 1528003332 CA State Lic: N/A Website: www.californiapaindoctors.com Address/Domicilio: 261 Mobil Avenue Camarillo, CA 93010 Phone/Telefono: (805) 484-8552 After Hours Phone/Telefono de Fuera de Horas: (805) 484-8552 Language(s)/Idioma(s): N/A Hours/Horas: M-F 7am-3:30pm	NPI: 1073665360 CA State Lic: 050000064 Website: N/A Address/Domicilio: 1700 N Rose Avenue, Suite 100 Oxnard, CA 93030 Phone/Telefono: (888) 715-8206 After Hours Phone/Telefono de Fuera de Horas: (888) 715-8206 Language(s)/Idioma(s): N/A Hours/Horas: M-F 8am-5pm ♿
Oxnard	Simi Valley
Channel Islands SurgiCenter LP	Aspen Surgery Center
NPI: 1144287665 CA State Lic: 050000658 Website: www.channelislandssurgicenter.com Address/Domicilio: 2300 Wankel Way Oxnard, CA 93030 Phone/Telefono: (805) 485-1908 After Hours Phone/Telefono de Fuera de Horas: (805) 485-1908 Language(s)/Idioma(s): Spanish Hours/Horas: M-F 6am-5pm ♿	NPI: 1992788384 CA State Lic: N/A Website: N/A Address/Domicilio: 2750 Sycamore Drive, Suite 101 Simi Valley, CA 93065 Phone/Telefono: (805) 955-8100 After Hours Phone/Telefono de Fuera de Horas: (805) 955-8100 Language(s)/Idioma(s): N/A Hours/Horas: M-F 7am-5pm

You may call Member Services to verify the availability of providers.
Puede llamar a Servicios Para Miembros para verificar la disponibilidad de proveedores.

**AMBULATORY SURGERY CENTER
CENTRO QUIRURGICO AMBULATORIO**

The information in this directory is subject to change without notice.
La información en este directorio puede cambiar sin aviso.

Thousand Oaks

Conejo Valley Surgery Center LLC

NPI: 1801032750 CA State Lic: 630012447

Website: www.conejovalleysurgery.com

Address/Domicilio:

311 Haigh Road

Thousand Oaks, CA 91320

Phone/Telefono: (805) 273-5200

After Hours Phone/Telefono de Fuera de Horas: (805) 273-5200

Language(s)/Idioma(s): Spanish

Hours/Horas:

MW 9am-5pm TTh 7am-3pm



Ventura

Ventura Surgery Center Inc

NPI: 1912018706 CA State Lic: 050001450

Website: www.venturasurgerycenter.com

Address/Domicilio:

1752 S Victoria Avenue, Suite A

Ventura, CA 93003

Phone/Telefono: (805) 654-8115

After Hours Phone/Telefono de Fuera de Horas: (805) 654-8115

Language(s)/Idioma(s): N/A

Hours/Horas:

M-F 7am-4pm



Ventura

Ventura Endoscopy Center LLC

NPI: 1710081443 CA State Lic: 050001455

Website: www.islandviewgastro.com

Address/Domicilio:

5810 Ralston Street, Suite 101

Ventura, CA 93003

Phone/Telefono: (805) 650-5500

After Hours Phone/Telefono de Fuera de Horas: (805) 650-5500

Language(s)/Idioma(s): N/A

Hours/Horas:

M-F 6:30am-2:30pm



AUDIOLOGY AND HEARING AIDS
EQUIPO MÉDICO DURADERO Y SUMINISTROS MÉDICOS

The information in this directory is subject to change without notice.
La información en este directorio puede cambiar sin aviso.

Camarillo

Acoustic Hearing Aids

NPI: 1992922306

Website: www.acoustichearingaid.com

Address/Domicilio:

2412 N Ponderosa Drive, Suite B101
Camarillo, CA 93010

Phone/Telefono: (805) 482-1104

After Hours Phone/Telefono de Fuera de Horas: (805) 482-1104

Language(s)/Idioma(s): Spanish

Hours/Horas:

M-F 9am-5pm



Accessibility/Accesibilidad:

Oxnard

Connect Hearing Inc

NPI: 1265700942

Website: www.connecthearing.com

Address/Domicilio:

500 E Esplanade Drive, Suite 1225
Oxnard, CA 93036

Phone/Telefono: (805) 485-1290

After Hours Phone/Telefono de Fuera de Horas: (800) 675-5485

Language(s)/Idioma(s): N/A

Hours/Horas:

M-F 8:30am-5:30pm



Accessibility/Accesibilidad:

Oxnard

Acoustic Hearing Aids

NPI: 1992922306

Website: www.acoustichearingaid.com

Address/Domicilio:

3663 W Fifth Street
Oxnard, CA 93030

Phone/Telefono: (805) 444-5767

After Hours Phone/Telefono de Fuera de Horas: (805) 444-5767

Language(s)/Idioma(s): Spanish

Hours/Horas:

M-F 9am-5pm



Accessibility/Accesibilidad: E,EB,IB,P,R

AUDIOLOGY AND HEARING AIDS
EQUIPO MÉDICO DURADERO Y SUMINISTROS MÉDICOS

The information in this directory is subject to change without notice.
La información en este directorio puede cambiar sin aviso.

Oxnard
Second Chance Hearing

NPI: 1760771349
Website: www.secondchancehearing.com

Address/Domicilio:

999 W 7th Street
Oxnard, CA 93030
Phone/Telefono: (805) 870-4498
After Hours Phone/Telefono de Fuera de Horas: (805) 870-4498
Language(s)/Idioma(s): N/A
Hours/Horas:
M-F 8:30am-4:30pm



Accessibility/Accesibilidad:

Burks, Alison, AuD

Practitioner NPI: 1821307018
Website: www.secondchancehearing.com

Provider Email: N/A

Specialty/Especialidad: Audiology

Accepting New Patients: Yes
Acepta Pacientes Nuevos: Si
Hospitals/Hospitales:
Language(s)/Idioma(s): N/A
Hours/Horas:
M-Th 8:30am-4:30pm F 8:30am-4pm

Oxnard
Second Chance Hearing

NPI: 1760771349
Website: www.secondchancehearing.com

Address/Domicilio:

999 W 7th Street
Oxnard, CA 93030
Phone/Telefono: (805) 870-4498
After Hours Phone/Telefono de Fuera de Horas: (805) 870-4498
Language(s)/Idioma(s): N/A
Hours/Horas:
M-F 8:30am-4:30pm



Accessibility/Accesibilidad:

Morales, Sharla, AuD

Practitioner NPI: 1942243399
Website: www.secondchancehearing.com

Provider Email: N/A

Specialty/Especialidad: Audiology

Accepting New Patients: Yes
Acepta Pacientes Nuevos: Si
Hospitals/Hospitales:
Language(s)/Idioma(s): N/A
Hours/Horas:
M-Th 8:30am-4:30pm F 8:30am-4pm

AUDIOLOGY AND HEARING AIDS
EQUIPO MÉDICO DURADERO Y SUMINISTROS MÉDICOS

The information in this directory is subject to change without notice.
La información en este directorio puede cambiar sin aviso.

Oxnard

Sharp Hearing

NPI: 1043484884

Website: www.time2hear.com

Address/Domicilio:

1300 W Gonzales Road, Suite 108

Oxnard, CA 93036

Phone/Telefono: (805) 983-0444

After Hours Phone/Telefono de Fuera de

Horas: (805) 983-0444

Language(s)/Idioma(s): N/A

Hours/Horas:

M-F 9:30am-4pm



Accessibility/Accesibilidad:

Ventura

Anacapa Surgical Associates (VCMC)

NPI: 1629167457

Website: www.vchca.org

Address/Domicilio:

300 Hillmont Avenue, Bldg 340, Suite 401

Ventura, CA 93003

Phone/Telefono: (805) 652-6201

After Hours Phone/Telefono de Fuera de

Horas: (805) 652-6201

Language(s)/Idioma(s): N/A

Hours/Horas:

M-F 8am-5pm



Accessibility/Accesibilidad:

Simi Valley

Ascent Hearing Center

NPI: 1730571332

Website: www.ascenthearingsimivalley.com

Address/Domicilio:

1717 Simi Town Center Walk, Suite 3

Simi Valley, CA 93065

Phone/Telefono: (805) 579-9324

After Hours Phone/Telefono de Fuera de

Horas: (805) 579-9324

Language(s)/Idioma(s): Japanese, Spanish

Hours/Horas:

M-F 9am-6pm



Accessibility/Accesibilidad:

AUDIOLOGY AND HEARING AIDS
EQUIPO MÉDICO DURADERO Y SUMINISTROS MÉDICOS

The information in this directory is subject to change without notice.
 La información en este directorio puede cambiar sin aviso.

Ventura	Ventura
Excellent Hearing Aids	Excellent Hearing Aids
NPI: 1760841191 Website: www.excellenthearingaids.com Address/Domicilio: 3418 Loma Vista Road, Suite 5A Ventura, CA 93003 Phone/Telefono: (805) 620-0049 After Hours Phone/Telefono de Fuera de Horas: (805) 620-0049 Language(s)/Idioma(s): Spanish Hours/Horas: M-F 9am-5pm ♿ Accessibility/Accesibilidad: Estrada, Jessica, AuD Practitioner NPI: 1972739605 Website: www.excellenthearingaids.com Provider Email: N/A Specialty/Especialidad: Hearing Instrument Specialist Accepting New Patients: Yes Acepta Pacientes Nuevos: Si Hospitals/Hospitales: Language(s)/Idioma(s): Spanish Hours/Horas: M-F 9am-5pm	NPI: 1760841191 Website: www.excellenthearingaids.com Address/Domicilio: 3418 Loma Vista Road, Suite 5A Ventura, CA 93003 Phone/Telefono: (805) 620-0049 After Hours Phone/Telefono de Fuera de Horas: (805) 620-0049 Language(s)/Idioma(s): Spanish Hours/Horas: M-F 9am-5pm ♿ Accessibility/Accesibilidad: Magnusson, Ronald, AuD Practitioner NPI: 1164507372 Website: www.excellenthearingaids.com Provider Email: N/A Specialty/Especialidad: Audiology Accepting New Patients: Yes Acepta Pacientes Nuevos: Si Hospitals/Hospitales: Language(s)/Idioma(s): N/A Hours/Horas: TW 9am-5pm

You may call Member Services to verify the availability of providers.
 Puede llamar a Servicios Para Miembros para verificar la disponibilidad de proveedores.

AUDIOLOGY AND HEARING AIDS
EQUIPO MÉDICO DURADERO Y SUMINISTROS MÉDICOS

The information in this directory is subject to change without notice.
La información en este directorio puede cambiar sin aviso.

Westlake Village
Second Chance Hearing

NPI: 1760771349

Website: www.secondchancehearing.com

Address/Domicilio:

1240 S Westlake Boulevard, Suite 113

Westlake Village, CA 91361

Phone/Telefono: (805) 870-4498

After Hours Phone/Telefono de Fuera de

Horas: (805) 870-4498

Language(s)/Idioma(s): Spanish

Hours/Horas:

M-Th 8:30am 4:30pm F 9am-4pm



Accessibility/Accesibilidad: E,IB,LA,R

Burks, Alison, AuD

Practitioner NPI: 1821307018

Website: www.secondchancehearing.com

Provider Email: N/A

Specialty/Especialidad: Audiology

Accepting New Patients: Yes

Acepta Pacientes Nuevos: Si

Hospitals/Hospitales:

Language(s)/Idioma(s): N/A

Hours/Horas:

M-Th 8:30am-4:30pm F 9am-4pm

Westlake Village
Second Chance Hearing

NPI: 1760771349

Website: www.secondchancehearing.com

Address/Domicilio:

1240 S Westlake Boulevard, Suite 113

Westlake Village, CA 91361

Phone/Telefono: (805) 870-4498

After Hours Phone/Telefono de Fuera de

Horas: (805) 870-4498

Language(s)/Idioma(s): Spanish

Hours/Horas:

M-Th 8:30am 4:30pm F 9am-4pm



Accessibility/Accesibilidad: E,IB,LA,R

Godby, Samantha, AuD

Practitioner NPI: 1861670184

Website: www.secondchancehearing.com

Provider Email: N/A

Specialty/Especialidad: Audiology

Accepting New Patients: Yes

Acepta Pacientes Nuevos: Si

Hospitals/Hospitales:

Language(s)/Idioma(s): N/A

Hours/Horas:

M-Th 8:30am-4:30pm F 9am-4pm

AUDIOLOGY AND HEARING AIDS
EQUIPO MÉDICO DURADERO Y SUMINISTROS MÉDICOS

The information in this directory is subject to change without notice.
La información en este directorio puede cambiar sin aviso.

Westlake Village

Second Chance Hearing

NPI: 1760771349

Website: www.secondchancehearing.com

Address/Domicilio:

1240 S Westlake Boulevard, Suite 113

Westlake Village, CA 91361

Phone/Telefono: (805) 870-4498

After Hours Phone/Telefono de Fuera de

Horas: (805) 870-4498

Language(s)/Idioma(s): Spanish

Hours/Horas:

M-Th 8:30am 4:30pm F 9am-4pm



Accessibility/Accesibilidad: E,IB,LA,R

Morales, Sharla, AuD

Practitioner NPI: 1942243399

Website: www.secondchancehearing.com

Provider Email: N/A

Specialty/Especialidad: Audiology

Accepting New Patients: Yes

Acepta Pacientes Nuevos: Si

Hospitals/Hospitales:

Language(s)/Idioma(s): N/A

Hours/Horas:

M-Th 8:30am-4:30pm F 9am-4pm

**BEHAVIORAL HEALTH
SALUD DEL COMPORTAMIENTO**

The information in this directory is subject to change without notice.
La información en este directorio puede cambiar sin aviso.

Ventura County

Beacon Health Strategies

Beacon Health Strategies

Phone/Telefono: 1-855-765-9702

Hours/Horas: M-F 8:30am-5pm For
assistance with translation and hearing
impaired callers may call TTY number directly
at 1-800-735-2929

Website: www.beaconhealthoptions.com

Email: Go to
general.information@beaconhs.com

CARDIOLOGY AND CARDIOVASCULAR DISEASE
CARDIOLOGÍA Y ENFERMEDADES CARDIOVASCULARES

The information in this directory is subject to change without notice.
La información en este directorio puede cambiar sin aviso.

Camarillo	Camarillo
Cabrillo Cardiology Medical Group	Cabrillo Cardiology Medical Group
NPI: 1518930270	NPI: 1518930270
Website: N/A	Website: N/A
Address/Domicilio: 400 Camarillo Ranch Road Camarillo, CA 93010 Phone/Telefono: (805) 983-0922 After Hours Phone/Telefono de Fuera de Horas: (805) 384-9313 Language(s)/Idioma(s): N/A Hours/Horas: M-F 8am-5pm	Address/Domicilio: 400 Camarillo Ranch Road Camarillo, CA 93010 Phone/Telefono: (805) 983-0922 After Hours Phone/Telefono de Fuera de Horas: (805) 384-9313 Language(s)/Idioma(s): N/A Hours/Horas: M-F 8am-5pm
♿	♿
Accessibility/Accesibilidad:	Accessibility/Accesibilidad:
Alizadehsovari, Ali, MD Practitioner NPI: 1184823494 Website: N/A	Dave, Khamaj, MD Practitioner NPI: 1275594657 Website: N/A
Provider Email: N/A	Provider Email: N/A
Specialty/Especialidad: Cardiovascular Disease Accepting New Patients: Yes Acepta Pacientes Nuevos: Si Hospitals/Hospitales: St John's Pleasant Valley Hospital, St John's Regional Medical Center Language(s)/Idioma(s): N/A Hours/Horas: M-F 8am-5pm	Specialty/Especialidad: Interventional Cardiology Accepting New Patients: Yes Acepta Pacientes Nuevos: Si Hospitals/Hospitales: St John's Pleasant Valley Hospital, St John's Regional Medical Center Language(s)/Idioma(s): Spanish Hours/Horas: M-F 8am-5pm

CARDIOLOGY AND CARDIOVASCULAR DISEASE
CARDIOLOGÍA Y ENFERMEDADES CARDIOVASCULARES

The information in this directory is subject to change without notice.
 La información en este directorio puede cambiar sin aviso.

Camarillo
Cabrillo Cardiology Medical Group

NPI: 1518930270
 Website: N/A
Address/Domicilio:
 400 Camarillo Ranch Road
 Camarillo, CA 93010
 Phone/Telefono: (805) 983-0922
 After Hours Phone/Telefono de Fuera de Horas: (805) 384-9313
 Language(s)/Idioma(s): N/A
 Hours/Horas:
 M-F 8am-5pm

♿
 Accessibility/Accesibilidad:

Obed, Esam, MD
 Practitioner NPI: 1568422350
 Website: N/A

Provider Email: N/A
Specialty/Especialidad: Interventional
 Cardiology
 Accepting New Patients: Yes
 Acepta Pacientes Nuevos: Si
 Hospitals/Hospitales: St John's Pleasant Valley Hospital, St John's Regional Medical Center
 Language(s)/Idioma(s): Arabic, Spanish
 Hours/Horas:
 M-F 8am-5pm

Camarillo
Cabrillo Cardiology Medical Group

NPI: 1518930270
 Website: N/A
Address/Domicilio:
 400 Camarillo Ranch Road
 Camarillo, CA 93010
 Phone/Telefono: (805) 983-0922
 After Hours Phone/Telefono de Fuera de Horas: (805) 384-9313
 Language(s)/Idioma(s): N/A
 Hours/Horas:
 M-F 8am-5pm

♿
 Accessibility/Accesibilidad:

Rothschild, Richard, MD
 Practitioner NPI: 1700847126
 Website: N/A

Provider Email: N/A
Specialty/Especialidad: Interventional
 Cardiology
 Accepting New Patients: Yes
 Acepta Pacientes Nuevos: Si
 Hospitals/Hospitales: St John's Pleasant Valley Hospital, St John's Regional Medical Center
 Language(s)/Idioma(s): Spanish
 Hours/Horas:
 M-F 7:30am-4pm

CARDIOLOGY AND CARDIOVASCULAR DISEASE
CARDIOLOGÍA Y ENFERMEDADES CARDIOVASCULARES

The information in this directory is subject to change without notice.
La información en este directorio puede cambiar sin aviso.

Camarillo
Cabrillo Cardiology Medical Group

NPI: 1518930270

Website: N/A

Address/Domicilio:

400 Camarillo Ranch Road
Camarillo, CA 93010

Phone/Telefono: (805) 983-0922

After Hours Phone/Telefono de Fuera de
Horas: (805) 384-9313

Language(s)/Idioma(s): N/A

Hours/Horas:

M-F 8am-5pm



Accessibility/Accesibilidad:

Schmidt, David, MD

Practitioner NPI: 1356301220

Website: N/A

Provider Email: N/A

Specialty/Especialidad: Cardiovascular
Disease

Accepting New Patients: Yes

Acepta Pacientes Nuevos: Si

Hospitals/Hospitales: St John's Pleasant
Valley Hospital, St John's Regional
Medical Center

Language(s)/Idioma(s): Spanish

Hours/Horas:

M-F 8am-5pm

Camarillo
Cabrillo Cardiology Medical Group

NPI: 1518930270

Website: N/A

Address/Domicilio:

400 Camarillo Ranch Road
Camarillo, CA 93010

Phone/Telefono: (805) 983-0922

After Hours Phone/Telefono de Fuera de
Horas: (805) 384-9313

Language(s)/Idioma(s): N/A

Hours/Horas:

M-F 8am-5pm



Accessibility/Accesibilidad:

Wang, Fanping, MD

Practitioner NPI: 1710948112

Website: N/A

Provider Email: N/A

Specialty/Especialidad: Cardiovascular
Disease

Accepting New Patients: Yes

Acepta Pacientes Nuevos: Si

Hospitals/Hospitales: St John's Pleasant
Valley Hospital, St John's Regional
Medical Center

Language(s)/Idioma(s): Chinese, Mandarin,
Spanish

Hours/Horas:

M-F 7:30-4pm

CARDIOLOGY AND CARDIOVASCULAR DISEASE
CARDIOLOGÍA Y ENFERMEDADES CARDIOVASCULARES

The information in this directory is subject to change without notice.
 La información en este directorio puede cambiar sin aviso.

Camarillo	Camarillo
Cabrillo Cardiology Medical Group	CMH Centers for Family Health (Camarillo)
NPI: 1518930270	NPI: 1215903018
Website: N/A	Website: www.cmhshealth.org
Address/Domicilio: 400 Camarillo Ranch Road Camarillo, CA 93010 Phone/Telefono: (805) 983-0922 After Hours Phone/Telefono de Fuera de Horas: (805) 384-9313 Language(s)/Idioma(s): N/A Hours/Horas: M-F 8am-5pm ♿	Address/Domicilio: 422 Arneill Road, Suite B Camarillo, CA 93010 Phone/Telefono: (805) 383-4510 After Hours Phone/Telefono de Fuera de Horas: (805) 383-4510 Language(s)/Idioma(s): N/A Hours/Horas: M-F 8:30am-5pm Urgent Care M-F 5pm-7pm, S 9am-7pm ♿
Accessibility/Accesibilidad:	Accessibility/Accesibilidad: E,EB,IB,LA,R
Zager, Scott, MD Practitioner NPI: 1467412304 Website: N/A	Brackett, Jeffrey, MD Practitioner NPI: 1013919133 Website: www.cmhshealth.org
Provider Email: N/A	Provider Email: N/A
Specialty/Especialidad: Cardiovascular Disease Accepting New Patients: Yes Acepta Pacientes Nuevos: Si Hospitals/Hospitales: St John's Pleasant Valley Hospital, St John's Regional Medical Center Language(s)/Idioma(s): Spanish Hours/Horas: M-F 8am-5pm	Specialty/Especialidad: Cardiovascular Disease Accepting New Patients: Yes Acepta Pacientes Nuevos: Si Hospitals/Hospitales: Community Memorial Hospital, Ojai Valley Community Hospital, St John's Regional Medical Center Language(s)/Idioma(s): Hebrew, Spanish Hours/Horas: M-F 8:30am-5pm Urgent Care M-Sa 5pm-7pm

CARDIOLOGY AND CARDIOVASCULAR DISEASE
CARDIOLOGÍA Y ENFERMEDADES CARDIOVASCULARES

The information in this directory is subject to change without notice.
 La información en este directorio puede cambiar sin aviso.

Camarillo	Camarillo
CMH Centers for Family Health (Camarillo)	CMH Centers for Family Health (Camarillo)
NPI: 1215903018	NPI: 1215903018
Website: www.cmhshealth.org	Website: www.cmhshealth.org
Address/Domicilio: 422 Arneill Road, Suite B Camarillo, CA 93010 Phone/Telefono: (805) 383-4510 After Hours Phone/Telefono de Fuera de Horas: (805) 383-4510 Language(s)/Idioma(s): N/A Hours/Horas: M-F 8:30am-5pm Urgent Care M-F 5pm-7pm, S 9am-7pm	Address/Domicilio: 422 Arneill Road, Suite B Camarillo, CA 93010 Phone/Telefono: (805) 383-4510 After Hours Phone/Telefono de Fuera de Horas: (805) 383-4510 Language(s)/Idioma(s): N/A Hours/Horas: M-F 8:30am-5pm Urgent Care M-F 5pm-7pm, S 9am-7pm
♿	♿
Accessibility/Accesibilidad: E,EB,IB,LA,R	Accessibility/Accesibilidad: E,EB,IB,LA,R
Fatemi, Omid, MD	Patel, Shirish, MD
Practitioner NPI: 1326293143	Practitioner NPI: 1619971538
Website: www.cmhshealth.org	Website: www.cmhshealth.org
Provider Email: N/A	Provider Email: N/A
Specialty/Especialidad: Interventional Cardiology	Specialty/Especialidad: Cardiovascular Disease
Accepting New Patients: Yes Acepta Pacientes Nuevos: Si Hospitals/Hospitales: Cedars-Sinai Medical Center,Community Memorial Hospital,St John's Pleasant Valley Hospital,St. John's Regional Medical Center,Ventura County Medical Center Language(s)/Idioma(s): Persian, Spanish Hours/Horas: M-F 8:30am-5pm Urgent Care M-S 5pm-7pm	Accepting New Patients: Yes Acepta Pacientes Nuevos: Si Hospitals/Hospitales: Community Memorial Hospital,Ojai Valley Community Hospital, St. John's Regional Medical Center Language(s)/Idioma(s): Gujarati, Spanish Hours/Horas: M-F 8:30am-5pm Urgent Care M-S 5pm-7pm

You may call Member Services to verify the availability of providers.
 Puede llamar a Servicios Para Miembros para verificar la disponibilidad de proveedores.

CARDIOLOGY AND CARDIOVASCULAR DISEASE
CARDIOLOGÍA Y ENFERMEDADES CARDIOVASCULARES

The information in this directory is subject to change without notice.
La información en este directorio puede cambiar sin aviso.

Camarillo
CMH Centers for Family Health (Camarillo)

NPI: 1215903018

Website: www.cmhshealth.org

Address/Domicilio:

422 Arneill Road, Suite B
Camarillo, CA 93010

Phone/Telefono: (805) 383-4510

After Hours Phone/Telefono de Fuera de
Horas: (805) 383-4510

Language(s)/Idioma(s): N/A

Hours/Horas:

M-F 8:30am-5pm Urgent Care M-F 5pm-7pm, S
9am-7pm



Accessibility/Accesibilidad: E,EB,IB,LA,R

Steinberg, Alon, MD

Practitioner NPI: 1740282862

Website: www.cmhshealth.org

Provider Email: N/A

Specialty/Especialidad: Cardiovascular
Disease

Accepting New Patients: Yes

Acepta Pacientes Nuevos: Si

Hospitals/Hospitales: Community Memorial
Hospital, St John's Regional Medical
Center

Language(s)/Idioma(s): Hebrew, Spanish

Hours/Horas:

M-F 8:30am-5pm Urgent Care M-S 5pm-7pm

Camarillo
Las Posas Family Medical Group (VCMC)

NPI: 1629167457

Website: www.vchca.org

Address/Domicilio:

3801 Las Posas Road, Suite 214
Camarillo, CA 93010

Phone/Telefono: (805) 437-0900

After Hours Phone/Telefono de Fuera de
Horas: (805) 437-0900

Language(s)/Idioma(s): N/A

Hours/Horas:

M-F 7:30am-4pm



Accessibility/Accesibilidad: E,LA,R,T

Abdi Moradi, Sohail, MD

Practitioner NPI: 1376862938

Website: www.vchca.org

Provider Email: N/A

Specialty/Especialidad: Cardiology

Accepting New Patients: Yes

Acepta Pacientes Nuevos: Si

Hospitals/Hospitales: Santa Paula

Hospital, Ventura County Medical Center

Language(s)/Idioma(s): Persian

Hours/Horas:

Th 1pm-5pm

CARDIOLOGY AND CARDIOVASCULAR DISEASE
CARDIOLOGÍA Y ENFERMEDADES CARDIOVASCULARES

The information in this directory is subject to change without notice.
La información en este directorio puede cambiar sin aviso.

Camarillo

Las Posas Family Medical Group (VCMC)

NPI: 1629167457

Website: www.vchca.org

Address/Domicilio:

3801 Las Posas Road, Suite 214
Camarillo, CA 93010

Phone/Telefono: (805) 437-0900

After Hours Phone/Telefono de Fuera de
Horas: (805) 437-0900

Language(s)/Idioma(s): N/A

Hours/Horas:

M-F 7:30am-4pm



Accessibility/Accesibilidad: E,LA,R,T

Dharawat, Amita, MD

Practitioner NPI: 1689856635

Website: www.vchca.org

Provider Email: N/A

Specialty/Especialidad: Cardiology

Accepting New Patients: Yes

Acepta Pacientes Nuevos: Si

Hospitals/Hospitales: Santa Paula

Hospital, Ventura County Medical Center

Language(s)/Idioma(s): Gujarati, Hindi

Hours/Horas:

Th 1pm-5pm

Camarillo

Las Posas Family Medical Group (VCMC)

NPI: 1629167457

Website: www.vchca.org

Address/Domicilio:

3801 Las Posas Road, Suite 214
Camarillo, CA 93010

Phone/Telefono: (805) 437-0900

After Hours Phone/Telefono de Fuera de
Horas: (805) 437-0900

Language(s)/Idioma(s): N/A

Hours/Horas:

M-F 7:30am-4pm



Accessibility/Accesibilidad: E,LA,R,T

Nitzel, Cory, MD

Practitioner NPI: 1003017666

Website: www.vchca.org

Provider Email: N/A

Specialty/Especialidad: Cardiology

Accepting New Patients: Yes

Acepta Pacientes Nuevos: Si

Hospitals/Hospitales: Santa Paula

Hospital, Ventura County Medical Center

Language(s)/Idioma(s): N/A

Hours/Horas:

Th 1pm-5pm

CARDIOLOGY AND CARDIOVASCULAR DISEASE
CARDIOLOGÍA Y ENFERMEDADES CARDIOVASCULARES

The information in this directory is subject to change without notice.
 La información en este directorio puede cambiar sin aviso.

Ojai	Oxnard
Ojai Multi-Specialty Center	Cabrillo Cardiology Medical Group
NPI: 1558797233	NPI: 1518930270
Website: www.cmhshealth.org	Website: N/A
Address/Domicilio: 117 Pirie Road, Suite E Ojai, CA 93023 Phone/Telefono: (805) 646-3022 After Hours Phone/Telefono de Fuera de Horas: (805) 646-3022 Language(s)/Idioma(s): N/A Hours/Horas: M-F 8:30am-5pm	Address/Domicilio: 2241 Wankel Way, Suite C Oxnard, CA 93030 Phone/Telefono: (805) 983-0922 After Hours Phone/Telefono de Fuera de Horas: (805) 983-0922 Language(s)/Idioma(s): Spanish Hours/Horas: M-F 8am-5pm
♿	♿
Accessibility/Accesibilidad:	Accessibility/Accesibilidad: E,EB,IB,LA,R
Fatemi, Omid, MD	Alizadehsovari, Ali, MD
Practitioner NPI: 1326293143	Practitioner NPI: 1184823494
Website: www.cmhshealth.org	Website: N/A
Provider Email: N/A	Provider Email: N/A
Specialty/Especialidad: Interventional Cardiology	Specialty/Especialidad: Cardiovascular Disease
Accepting New Patients: Yes Acepta Pacientes Nuevos: Si Hospitals/Hospitales: Cedars-Sinai Medical Center, Community Memorial Hospital, St John's Pleasant Valley Hospital, St. John's Regional Medical Center, Ventura County Medical Center Language(s)/Idioma(s): Persian, Spanish Hours/Horas: M-F 8:30am-5:00pm	Accepting New Patients: Yes Acepta Pacientes Nuevos: Si Hospitals/Hospitales: St John's Pleasant Valley Hospital, St John's Regional Medical Center Language(s)/Idioma(s): N/A Hours/Horas: M-F 8am-5pm

You may call Member Services to verify the availability of providers.
 Puede llamar a Servicios Para Miembros para verificar la disponibilidad de proveedores.

CARDIOLOGY AND CARDIOVASCULAR DISEASE
CARDIOLOGÍA Y ENFERMEDADES CARDIOVASCULARES

The information in this directory is subject to change without notice.
La información en este directorio puede cambiar sin aviso.

Oxnard
Cabrillo Cardiology Medical Group

NPI: 1518930270

Website: N/A

Address/Domicilio:

2241 Wankel Way, Suite C

Oxnard, CA 93030

Phone/Telefono: (805) 983-0922

After Hours Phone/Telefono de Fuera de

Horas: (805) 983-0922

Language(s)/Idioma(s): Spanish

Hours/Horas:

M-F 8am-5pm



Accessibility/Accesibilidad: E,EB,IB,LA,R

Dave, Khamaj, MD

Practitioner NPI: 1275594657

Website: N/A

Provider Email: N/A

Specialty/Especialidad: Interventional

Cardiology

Accepting New Patients: Yes

Acepta Pacientes Nuevos: Si

Hospitals/Hospitales: St John's Pleasant

Valley Hospital, St John's Regional

Medical Center

Language(s)/Idioma(s): Spanish

Hours/Horas:

M-F 8am-5pm

Oxnard
Cabrillo Cardiology Medical Group

NPI: 1518930270

Website: N/A

Address/Domicilio:

2241 Wankel Way, Suite C

Oxnard, CA 93030

Phone/Telefono: (805) 983-0922

After Hours Phone/Telefono de Fuera de

Horas: (805) 983-0922

Language(s)/Idioma(s): Spanish

Hours/Horas:

M-F 8am-5pm



Accessibility/Accesibilidad: E,EB,IB,LA,R

Obed, Esam, MD

Practitioner NPI: 1568422350

Website: N/A

Provider Email: N/A

Specialty/Especialidad: Interventional

Cardiology

Accepting New Patients: Yes

Acepta Pacientes Nuevos: Si

Hospitals/Hospitales: St John's Pleasant

Valley Hospital, St John's Regional

Medical Center

Language(s)/Idioma(s): Arabic, Spanish

Hours/Horas:

M-F 8am-5pm

CARDIOLOGY AND CARDIOVASCULAR DISEASE
CARDIOLOGÍA Y ENFERMEDADES CARDIOVASCULARES

The information in this directory is subject to change without notice.
La información en este directorio puede cambiar sin aviso.

Oxnard
Cabrillo Cardiology Medical Group

NPI: 1518930270

Website: N/A

Address/Domicilio:

2241 Wankel Way, Suite C

Oxnard, CA 93030

Phone/Telefono: (805) 983-0922

After Hours Phone/Telefono de Fuera de

Horas: (805) 983-0922

Language(s)/Idioma(s): Spanish

Hours/Horas:

M-F 8am-5pm



Accessibility/Accesibilidad: E,EB,IB,LA,R

Rothschild, Richard, MD

Practitioner NPI: 1700847126

Website: N/A

Provider Email: N/A

Specialty/Especialidad: Interventional
Cardiology

Accepting New Patients: Yes

Acepta Pacientes Nuevos: Si

Hospitals/Hospitales: St John's Pleasant

Valley Hospital, St John's Regional

Medical Center

Language(s)/Idioma(s): Spanish

Hours/Horas:

M-F 8am-5pm

Oxnard
Cabrillo Cardiology Medical Group

NPI: 1518930270

Website: N/A

Address/Domicilio:

2241 Wankel Way, Suite C

Oxnard, CA 93030

Phone/Telefono: (805) 983-0922

After Hours Phone/Telefono de Fuera de

Horas: (805) 983-0922

Language(s)/Idioma(s): Spanish

Hours/Horas:

M-F 8am-5pm



Accessibility/Accesibilidad: E,EB,IB,LA,R

Schmidt, David, MD

Practitioner NPI: 1356301220

Website: N/A

Provider Email: N/A

Specialty/Especialidad: Cardiovascular
Disease

Accepting New Patients: Yes

Acepta Pacientes Nuevos: Si

Hospitals/Hospitales: St John's Pleasant

Valley Hospital, St John's Regional

Medical Center

Language(s)/Idioma(s): Spanish

Hours/Horas:

M-F 8am-5pm

CARDIOLOGY AND CARDIOVASCULAR DISEASE
CARDIOLOGÍA Y ENFERMEDADES CARDIOVASCULARES

The information in this directory is subject to change without notice.
La información en este directorio puede cambiar sin aviso.

Oxnard	Oxnard
Cabrillo Cardiology Medical Group	Cabrillo Cardiology Medical Group
NPI: 1518930270	NPI: 1518930270
Website: N/A	Website: N/A
Address/Domicilio: 2241 Wankel Way, Suite C Oxnard, CA 93030 Phone/Telefono: (805) 983-0922 After Hours Phone/Telefono de Fuera de Horas: (805) 983-0922 Language(s)/Idioma(s): Spanish Hours/Horas: M-F 8am-5pm ♿ Accessibility/Accesibilidad: E,EB,IB,LA,R	Address/Domicilio: 2241 Wankel Way, Suite C Oxnard, CA 93030 Phone/Telefono: (805) 983-0922 After Hours Phone/Telefono de Fuera de Horas: (805) 983-0922 Language(s)/Idioma(s): Spanish Hours/Horas: M-F 8am-5pm ♿ Accessibility/Accesibilidad: E,EB,IB,LA,R
Wang, Fanping, MD Practitioner NPI: 1710948112 Website: N/A Provider Email: N/A	Zager, Scott, MD Practitioner NPI: 1467412304 Website: N/A Provider Email: N/A
Specialty/Especialidad: Cardiovascular Disease Accepting New Patients: Yes Acepta Pacientes Nuevos: Si Hospitals/Hospitales: St John's Pleasant Valley Hospital, St John's Regional Medical Center Language(s)/Idioma(s): Chinese, Mandarin, Spanish Hours/Horas: M-F 8am-5pm	Specialty/Especialidad: Cardiovascular Disease Accepting New Patients: Yes Acepta Pacientes Nuevos: Si Hospitals/Hospitales: St John's Pleasant Valley Hospital, St John's Regional Medical Center Language(s)/Idioma(s): Spanish Hours/Horas: M-F 8am-5pm

CARDIOLOGY AND CARDIOVASCULAR DISEASE
CARDIOLOGÍA Y ENFERMEDADES CARDIOVASCULARES

The information in this directory is subject to change without notice.
La información en este directorio puede cambiar sin aviso.

Oxnard	Oxnard
Cardiology Associates Medical Group	Cardiology Associates Medical Group
NPI: 1376641449	NPI: 1376641449
Website: www.Cardiacadvantage.com	Website: www.Cardiacadvantage.com
Address/Domicilio: 1701 Solar Drive, Suite 150 Oxnard, CA 93030 Phone/Telefono: (805) 278-4020 After Hours Phone/Telefono de Fuera de Horas: (805) 278-4020 Language(s)/Idioma(s): Spanish Hours/Horas: M-F 8am-5pm	Address/Domicilio: 1701 Solar Drive, Suite 150 Oxnard, CA 93030 Phone/Telefono: (805) 278-4020 After Hours Phone/Telefono de Fuera de Horas: (805) 278-4020 Language(s)/Idioma(s): Spanish Hours/Horas: M-F 8am-5pm
♿	♿
Accessibility/Accesibilidad: E,EB,IB,LA,R	Accessibility/Accesibilidad: E,EB,IB,LA,R
Brackett, Jeffrey, MD Practitioner NPI: 1013919133 Website: www.Cardiacadvantage.com	Brooks, Dennis, MD Practitioner NPI: 1376547299 Website: www.Cardiacadvantage.com
Provider Email: N/A	Provider Email: N/A
Specialty/Especialidad: Cardiovascular Disease Accepting New Patients: Yes Acepta Pacientes Nuevos: Si Hospitals/Hospitales: Community Memorial Hospital, Ojai Valley Community Hospital, St John's Regional Medical Center Language(s)/Idioma(s): Hebrew, Spanish Hours/Horas: M-F 8am-5pm	Specialty/Especialidad: Interventional Cardiology Accepting New Patients: Yes Acepta Pacientes Nuevos: Si Hospitals/Hospitales: Community Memorial Hospital, Ojai Valley Community Hospital, St John's Regional Medical Center Language(s)/Idioma(s): Spanish Hours/Horas: M-F 8am-5pm

CARDIOLOGY AND CARDIOVASCULAR DISEASE
CARDIOLOGÍA Y ENFERMEDADES CARDIOVASCULARES

The information in this directory is subject to change without notice.
La información en este directorio puede cambiar sin aviso.

Oxnard
Cardiology Associates Medical Group

NPI: 1376641449

Website: www.Cardiacadvantage.com

Address/Domicilio:

1701 Solar Drive, Suite 150

Oxnard, CA 93030

Phone/Telefono: (805) 278-4020

After Hours Phone/Telefono de Fuera de

Horas: (805) 278-4020

Language(s)/Idioma(s): Spanish

Hours/Horas:

M-F 8am-5pm



Accessibility/Accesibilidad: E,EB,IB,LA,R

Dukes, Jonathan, MD

Practitioner NPI: 1770790651

Website: www.Cardiacadvantage.com

Provider Email: N/A

Specialty/Especialidad: Cardiovascular
Disease

Accepting New Patients: Yes

Acepta Pacientes Nuevos: Si

Hospitals/Hospitales: Community Memorial

Hospital, St John's Regional Medical

Center, Ventura County Medical Center

Language(s)/Idioma(s): Spanish

Hours/Horas:

M-F 8am-5pm

Oxnard
Cardiology Associates Medical Group

NPI: 1376641449

Website: www.Cardiacadvantage.com

Address/Domicilio:

1701 Solar Drive, Suite 150

Oxnard, CA 93030

Phone/Telefono: (805) 278-4020

After Hours Phone/Telefono de Fuera de

Horas: (805) 278-4020

Language(s)/Idioma(s): Spanish

Hours/Horas:

M-F 8am-5pm



Accessibility/Accesibilidad: E,EB,IB,LA,R

Fatemi, Omid, MD

Practitioner NPI: 1326293143

Website: www.Cardiacadvantage.com

Provider Email: N/A

Specialty/Especialidad: Interventional
Cardiology

Accepting New Patients: Yes

Acepta Pacientes Nuevos: Si

Hospitals/Hospitales: Cedars-Sinai

Medical Center, Community Memorial

Hospital, St John's Pleasant Valley

Hospital, St. John's Regional Medical

Center, Ventura County Medical Center

Language(s)/Idioma(s): Persian, Spanish

Hours/Horas:

M-F 8am-5pm

CARDIOLOGY AND CARDIOVASCULAR DISEASE
CARDIOLOGÍA Y ENFERMEDADES CARDIOVASCULARES

The information in this directory is subject to change without notice.
La información en este directorio puede cambiar sin aviso.

Oxnard
Cardiology Associates Medical Group

NPI: 1376641449

Website: www.Cardiacadvantage.com

Address/Domicilio:

1701 Solar Drive, Suite 150

Oxnard, CA 93030

Phone/Telefono: (805) 278-4020

After Hours Phone/Telefono de Fuera de Horas: (805) 278-4020

Language(s)/Idioma(s): Spanish

Hours/Horas:

M-F 8am-5pm



Accessibility/Accesibilidad: E,EB,IB,LA,R

Mansour, Craig, MD

Practitioner NPI: 1063516235

Website: www.Cardiacadvantage.com

Provider Email: N/A

Specialty/Especialidad: Cardiology

Accepting New Patients: Yes

Acepta Pacientes Nuevos: Si

Hospitals/Hospitales: Community Memorial

Hospital,Ojai Valley Community Hospital,

St John's Regional Medical Center,

Ventura County Medical Center

Language(s)/Idioma(s): Spanish

Hours/Horas:

M-F 9am-5pm

Oxnard
Cardiology Associates Medical Group

NPI: 1376641449

Website: www.Cardiacadvantage.com

Address/Domicilio:

1701 Solar Drive, Suite 150

Oxnard, CA 93030

Phone/Telefono: (805) 278-4020

After Hours Phone/Telefono de Fuera de Horas: (805) 278-4020

Language(s)/Idioma(s): Spanish

Hours/Horas:

M-F 8am-5pm



Accessibility/Accesibilidad: E,EB,IB,LA,R

Patel, Shirish, MD

Practitioner NPI: 1619971538

Website: www.Cardiacadvantage.com

Provider Email: N/A

Specialty/Especialidad: Interventional

Cardiology

Accepting New Patients: Yes

Acepta Pacientes Nuevos: Si

Hospitals/Hospitales: Community Memorial

Hospital,Ojai Valley Community Hospital,

St. John's Regional Medical Center

Language(s)/Idioma(s): Gujarati, Spanish

Hours/Horas:

M-F 8am-5pm

CARDIOLOGY AND CARDIOVASCULAR DISEASE
CARDIOLOGÍA Y ENFERMEDADES CARDIOVASCULARES

The information in this directory is subject to change without notice.
La información en este directorio puede cambiar sin aviso.

Oxnard

Cardiology Associates Medical Group

NPI: 1376641449

Website: www.Cardiacadvantage.com

Address/Domicilio:

1701 Solar Drive, Suite 150

Oxnard, CA 93030

Phone/Telefono: (805) 278-4020

After Hours Phone/Telefono de Fuera de

Horas: (805) 278-4020

Language(s)/Idioma(s): Spanish

Hours/Horas:

M-F 8am-5pm



Accessibility/Accesibilidad: E,EB,IB,LA,R

Steinberg, Alon, MD

Practitioner NPI: 1740282862

Website: www.Cardiacadvantage.com

Provider Email: N/A

Specialty/Especialidad: Cardiovascular
Disease

Accepting New Patients: Yes

Acepta Pacientes Nuevos: Si

Hospitals/Hospitales: Community Memorial
Hospital, St John's Regional Medical
Center

Language(s)/Idioma(s): Hebrew, Spanish

Hours/Horas:

M-F 8am-5pm

Oxnard

**CMH Centers for Family Health (Airport
Marina)**

NPI: 1215903018

Website: www.cmhshealth.org

Address/Domicilio:

3641 W 5th Street

Oxnard, CA 93030

Phone/Telefono: (805) 985-5505

After Hours Phone/Telefono de Fuera de

Horas: (805) 985-5505

Language(s)/Idioma(s): N/A

Hours/Horas:

M-F 8am-5pm



Accessibility/Accesibilidad: E,EB,IB,LA,R

Brackett, Jeffrey, MD

Practitioner NPI: 1013919133

Website: www.cmhshealth.org

Provider Email: N/A

Specialty/Especialidad: Cardiovascular
Disease

Accepting New Patients: Yes

Acepta Pacientes Nuevos: Si

Hospitals/Hospitales: Community Memorial
Hospital, Ojai Valley Community Hospital,
St John's Regional Medical Center

Language(s)/Idioma(s): Hebrew, Spanish

Hours/Horas:

M-F 9am-5pm

CARDIOLOGY AND CARDIOVASCULAR DISEASE
CARDIOLOGÍA Y ENFERMEDADES CARDIOVASCULARES

The information in this directory is subject to change without notice.
 La información en este directorio puede cambiar sin aviso.

Oxnard	Oxnard
CMH Centers for Family Health (Airport Marina)	CMH Centers for Family Health (Airport Marina)
NPI: 1215903018	NPI: 1215903018
Website: www.cmhshealth.org	Website: www.cmhshealth.org
Address/Domicilio:	Address/Domicilio:
3641 W 5th Street	3641 W 5th Street
Oxnard, CA 93030	Oxnard, CA 93030
Phone/Telefono: (805) 985-5505	Phone/Telefono: (805) 985-5505
After Hours Phone/Telefono de Fuera de Horas: (805) 985-5505	After Hours Phone/Telefono de Fuera de Horas: (805) 985-5505
Language(s)/Idioma(s): N/A	Language(s)/Idioma(s): N/A
Hours/Horas:	Hours/Horas:
M-F 8am-5pm	M-F 8am-5pm
♿	♿
Accessibility/Accesibilidad: E,EB,IB,LA,R	Accessibility/Accesibilidad: E,EB,IB,LA,R
Patel, Shirish, MD	Steinberg, Alon, MD
Practitioner NPI: 1619971538	Practitioner NPI: 1740282862
Website: www.cmhshealth.org	Website: www.cmhshealth.org
Provider Email: N/A	Provider Email: N/A
Specialty/Especialidad: Cardiovascular Disease	Specialty/Especialidad: Cardiovascular Disease
Accepting New Patients: Yes	Accepting New Patients: Yes
Acepta Pacientes Nuevos: Si	Acepta Pacientes Nuevos: Si
Hospitals/Hospitales: Community Memorial Hospital,Ojai Valley Community Hospital, St. John's Regional Medical Center	Hospitals/Hospitales: Community Memorial Hospital,St John's Regional Medical Center
Language(s)/Idioma(s): Gujarati, Spanish	Language(s)/Idioma(s): Hebrew, Spanish
Hours/Horas:	Hours/Horas:
M-F 9am-5pm	M-F 9am-5pm

You may call Member Services to verify the availability of providers.
 Puede llamar a Servicios Para Miembros para verificar la disponibilidad de proveedores.

CARDIOLOGY AND CARDIOVASCULAR DISEASE
CARDIOLOGÍA Y ENFERMEDADES CARDIOVASCULARES

The information in this directory is subject to change without notice.
La información en este directorio puede cambiar sin aviso.

Oxnard	Oxnard
Dignity Health Medical Group (Ventura County)	Magnolia Medicine Specialty Clinic East (VCMC)
NPI: 1386937977	NPI: 1629167457
Website: www.dignityhealth.org	Website: www.vchca.org
Address/Domicilio:	Address/Domicilio:
1700 N Rose Avenue, Suite 350	2240 E Gonzales Road, Suite 100
Oxnard, CA 93030	Oxnard, CA 93036
Phone/Telefono: (805) 485-7877	Phone/Telefono: (805) 981-5161
After Hours Phone/Telefono de Fuera de Horas: (805) 485-7877	After Hours Phone/Telefono de Fuera de Horas: (805) 981-5161
Language(s)/Idioma(s): N/A	Language(s)/Idioma(s): N/A
Hours/Horas:	Hours/Horas:
M-F 8am-5pm	M-F 8am-5pm
♿	♿
Accessibility/Accesibilidad: E,EB,LA,P,R	Accessibility/Accesibilidad: BA,E,EB,IB,P,R,T
Kong, Thomas, MD	Abdi Moradi, Sohail, MD
Practitioner NPI: 1881798056	Practitioner NPI: 1376862938
Website: www.dignityhealth.org	Website: www.vchca.org
Provider Email: N/A	Provider Email: N/A
Specialty/Especialidad: Cardiology	Specialty/Especialidad: Cardiology
Accepting New Patients: Yes	Accepting New Patients: Yes
Acepta Pacientes Nuevos: Si	Acepta Pacientes Nuevos: Si
Hospitals/Hospitales: Community Memorial Hospital,Ojai Valley Community Hospital, Santa Paula Hospital,St John's Regional Medical Center,Ventura County Medical Center	Hospitals/Hospitales: Santa Paula Hospital,Ventura County Medical Center
Language(s)/Idioma(s): N/A	Language(s)/Idioma(s): Persian
Hours/Horas:	Hours/Horas:
M-F 8am-5pm	M 8am-5pm

You may call Member Services to verify the availability of providers.
Puede llamar a Servicios Para Miembros para verificar la disponibilidad de proveedores.

CARDIOLOGY AND CARDIOVASCULAR DISEASE
CARDIOLOGÍA Y ENFERMEDADES CARDIOVASCULARES

The information in this directory is subject to change without notice.
La información en este directorio puede cambiar sin aviso.

Oxnard
Magnolia Medicine Specialty Clinic East
(VCMC)

NPI: 1629167457

Website: www.vchca.org

Address/Domicilio:

2240 E Gonzales Road, Suite 100

Oxnard, CA 93036

Phone/Telefono: (805) 981-5161

After Hours Phone/Telefono de Fuera de

Horas: (805) 981-5161

Language(s)/Idioma(s): N/A

Hours/Horas:

M-F 8am-5pm



Accessibility/Accesibilidad: BA,E,EB,IB,P,R,T

Dharawat, Amita, MD

Practitioner NPI: 1689856635

Website: www.vchca.org

Provider Email: N/A

Specialty/Especialidad: Cardiology

Accepting New Patients: Yes

Acepta Pacientes Nuevos: Si

Hospitals/Hospitales: Santa Paula

Hospital, Ventura County Medical Center

Language(s)/Idioma(s): Gujarati, Hindi

Hours/Horas:

M 8am-5pm

Oxnard
Magnolia Medicine Specialty Clinic East
(VCMC)

NPI: 1629167457

Website: www.vchca.org

Address/Domicilio:

2240 E Gonzales Road, Suite 100

Oxnard, CA 93036

Phone/Telefono: (805) 981-5161

After Hours Phone/Telefono de Fuera de

Horas: (805) 981-5161

Language(s)/Idioma(s): N/A

Hours/Horas:

M-F 8am-5pm



Accessibility/Accesibilidad: BA,E,EB,IB,P,R,T

Nitzel, Cory, MD

Practitioner NPI: 1003017666

Website: www.vchca.org

Provider Email: N/A

Specialty/Especialidad: Cardiology

Accepting New Patients: Yes

Acepta Pacientes Nuevos: Si

Hospitals/Hospitales: Santa Paula

Hospital, Ventura County Medical Center

Language(s)/Idioma(s): N/A

Hours/Horas:

M 8am-5pm

CARDIOLOGY AND CARDIOVASCULAR DISEASE
CARDIOLOGÍA Y ENFERMEDADES CARDIOVASCULARES

The information in this directory is subject to change without notice.
La información en este directorio puede cambiar sin aviso.

Oxnard	Oxnard
Manoj Khatore MD	Ventura Cardiology Consultants
NPI: 1427233923	NPI: 1972607141
Website: www.drkhatore.com	Website: www.venturacardiology.com
Address/Domicilio: 1901 Outlet Center Drive, Suite 260 Oxnard, CA 93036 Phone/Telefono: (805) 604-1824 After Hours Phone/Telefono de Fuera de Horas: (805) 604-1824 Language(s)/Idioma(s): Hindi, Spanish Hours/Horas: M-F 8am-5pm ♿	Address/Domicilio: 1901 Outlet Center Drive, Suite 210 Oxnard, CA 93036 Phone/Telefono: (805) 485-3800 After Hours Phone/Telefono de Fuera de Horas: (805) 485-3800 Language(s)/Idioma(s): Spanish Hours/Horas: M-TH 9am-5pm F 9am-12pm ♿
Accessibility/Accesibilidad:	Accessibility/Accesibilidad:
<i>Khatore, Manoj, MD</i> Practitioner NPI: 1528140639 Website: www.drkhatore.com	<i>Garcia, Alejandro, MD</i> Practitioner NPI: 1114000569 Website: www.venturacardiology.com
Provider Email: N/A	Provider Email: N/A
Specialty/Especialidad: Cardiovascular Disease Accepting New Patients: Yes Acepta Pacientes Nuevos: Si Hospitals/Hospitales: St John's Pleasant Valley Hospital, St John's Regional Medical Center Language(s)/Idioma(s): Hindi, Spanish Hours/Horas: M-F 8am-5pm	Specialty/Especialidad: Cardiovascular Disease Accepting New Patients: Yes Acepta Pacientes Nuevos: Si Hospitals/Hospitales: Community Memorial Hospital, St John's Regional Medical Center Language(s)/Idioma(s): French, Spanish Hours/Horas: M-F 8:30-5pm

CARDIOLOGY AND CARDIOVASCULAR DISEASE
CARDIOLOGÍA Y ENFERMEDADES CARDIOVASCULARES

The information in this directory is subject to change without notice.
La información en este directorio puede cambiar sin aviso.

Santa Paula
CMH Centers for Family Health (Santa Paula)

NPI: 1215903018

Website: www.cmhshealth.org

Address/Domicilio:

242 E Harvard Boulevard, Suite C
Santa Paula, CA 93060

Phone/Telefono: (805) 525-9595

After Hours Phone/Telefono de Fuera de
Horas: (805) 525-9595

Language(s)/Idioma(s): N/A

Hours/Horas:

M-F 9am-5pm Urgent Care M-F 5pm-8pm, S-
Sun 9am-8pm



Accessibility/Accesibilidad: E,EB,LA,P,R

Kong, Thomas, MD

Practitioner NPI: 1881798056

Website: www.cmhshealth.org

Provider Email: N/A

Specialty/Especialidad: Cardiology

Accepting New Patients: Yes

Acepta Pacientes Nuevos: Si

Hospitals/Hospitales: Community Memorial
Hospital,Ojai Valley Community Hospital,
Santa Paula Hospital,St John's Regional
Medical Center,Ventura County Medical
Center

Language(s)/Idioma(s): N/A

Hours/Horas:

M-F 9am-5pm Urgent Care 5pm-9pm

Santa Paula
CMH Centers for Family Health (Santa Paula)

NPI: 1215903018

Website: www.cmhshealth.org

Address/Domicilio:

242 E Harvard Boulevard, Suite C
Santa Paula, CA 93060

Phone/Telefono: (805) 525-9595

After Hours Phone/Telefono de Fuera de
Horas: (805) 525-9595

Language(s)/Idioma(s): N/A

Hours/Horas:

M-F 9am-5pm Urgent Care M-F 5pm-8pm, S-
Sun 9am-8pm



Accessibility/Accesibilidad: E,EB,LA,P,R

Mansour, Craig, MD

Practitioner NPI: 1063516235

Website: www.cmhshealth.org

Provider Email: N/A

Specialty/Especialidad: Cardiology

Accepting New Patients: Yes

Acepta Pacientes Nuevos: Si

Hospitals/Hospitales: Community Memorial
Hospital,Ojai Valley Community Hospital,
St John's Regional Medical Center,
Ventura County Medical Center

Language(s)/Idioma(s): Spanish

Hours/Horas:

M-F 9am-5pm Urgent Care 5pm-9pm

CARDIOLOGY AND CARDIOVASCULAR DISEASE
CARDIOLOGÍA Y ENFERMEDADES CARDIOVASCULARES

The information in this directory is subject to change without notice.
La información en este directorio puede cambiar sin aviso.

Santa Paula
CMH Centers for Family Health (Santa Paula)

NPI: 1215903018

Website: www.cmhshealth.org

Address/Domicilio:

242 E Harvard Boulevard, Suite C
Santa Paula, CA 93060

Phone/Telefono: (805) 525-9595

After Hours Phone/Telefono de Fuera de
Horas: (805) 525-9595

Language(s)/Idioma(s): N/A

Hours/Horas:

M-F 9am-5pm Urgent Care M-F 5pm-8pm, S-
Sun 9am-8pm



Accessibility/Accesibilidad: E,EB,LA,P,R

Orias, David, MD

Practitioner NPI: 1245272533

Website: www.cmhshealth.org

Provider Email: N/A

Specialty/Especialidad: Cardiology

Accepting New Patients: Yes

Acepta Pacientes Nuevos: Si

Hospitals/Hospitales: Community Memorial
Hospital, Cottage Hospital, St John's
Regional Medical Center

Language(s)/Idioma(s): Spanish

Hours/Horas:

M-F 9am-5pm Urgent Care 5pm-9pm

Santa Paula
CMH Centers for Family Health (Santa Paula)

NPI: 1215903018

Website: www.cmhshealth.org

Address/Domicilio:

242 E Harvard Boulevard, Suite C
Santa Paula, CA 93060

Phone/Telefono: (805) 525-9595

After Hours Phone/Telefono de Fuera de
Horas: (805) 525-9595

Language(s)/Idioma(s): N/A

Hours/Horas:

M-F 9am-5pm Urgent Care M-F 5pm-8pm, S-
Sun 9am-8pm



Accessibility/Accesibilidad: E,EB,LA,P,R

Pang, John, MD

Practitioner NPI: 1982862322

Website: www.cmhshealth.org

Provider Email: N/A

Specialty/Especialidad: Cardiology

Accepting New Patients: Yes

Acepta Pacientes Nuevos: Si

Hospitals/Hospitales: Community Memorial
Hospital, Ojai Valley Community Hospital,
Santa Paula Hospital, St John's Regional
Medical Center, Ventura County Medical
Center

Language(s)/Idioma(s): Korean, Spanish

Hours/Horas:

M-F 9am-5pm Urgent Care 5pm-9pm

CARDIOLOGY AND CARDIOVASCULAR DISEASE
CARDIOLOGÍA Y ENFERMEDADES CARDIOVASCULARES

The information in this directory is subject to change without notice.
La información en este directorio puede cambiar sin aviso.

Santa Paula	Santa Paula
Santa Paula Hospital Clinic (VCMC)	Santa Paula Hospital Clinic (VCMC)
NPI: 1629167457	NPI: 1629167457
Website: www.vchca.org	Website: www.vchca.org
Address/Domicilio: 845 N 10th Street, Suite 3 Santa Paula, CA 93060 Phone/Telefono: (805) 525-0215 After Hours Phone/Telefono de Fuera de Horas: (805) 525-0215 Language(s)/Idioma(s): N/A Hours/Horas: MTWF 8am-5pm Th 8am-8pm ♿ Accessibility/Accesibilidad: BA,E,EB,IB,P,R,T	Address/Domicilio: 845 N 10th Street, Suite 3 Santa Paula, CA 93060 Phone/Telefono: (805) 525-0215 After Hours Phone/Telefono de Fuera de Horas: (805) 525-0215 Language(s)/Idioma(s): N/A Hours/Horas: MTWF 8am-5pm Th 8am-8pm ♿ Accessibility/Accesibilidad: BA,E,EB,IB,P,R,T
Abdi Moradi, Sohail, MD Practitioner NPI: 1376862938 Website: www.vchca.org	Dharawat, Amita, MD Practitioner NPI: 1689856635 Website: www.vchca.org
Provider Email: N/A	Provider Email: N/A
Specialty/Especialidad: Cardiology Accepting New Patients: Yes Acepta Pacientes Nuevos: Si Hospitals/Hospitales: Santa Paula Hospital, Ventura County Medical Center Language(s)/Idioma(s): Persian Hours/Horas: W 8am-5pm	Specialty/Especialidad: Cardiology Accepting New Patients: Yes Acepta Pacientes Nuevos: Si Hospitals/Hospitales: Santa Paula Hospital, Ventura County Medical Center Language(s)/Idioma(s): Gujarati, Hindi Hours/Horas: W 8am-5pm

CARDIOLOGY AND CARDIOVASCULAR DISEASE
CARDIOLOGÍA Y ENFERMEDADES CARDIOVASCULARES

The information in this directory is subject to change without notice.
La información en este directorio puede cambiar sin aviso.

Santa Paula	Santa Paula
Santa Paula Hospital Clinic (VCMC)	Santa Paula Hospital Clinic (VCMC)
NPI: 1629167457	NPI: 1629167457
Website: www.vchca.org	Website: www.vchca.org
Address/Domicilio: 845 N 10th Street, Suite 3 Santa Paula, CA 93060 Phone/Telefono: (805) 525-0215 After Hours Phone/Telefono de Fuera de Horas: (805) 525-0215 Language(s)/Idioma(s): N/A Hours/Horas: MTWF 8am-5pm Th 8am-8pm ♿ Accessibility/Accesibilidad: BA,E,EB,IB,P,R,T	Address/Domicilio: 845 N 10th Street, Suite 3 Santa Paula, CA 93060 Phone/Telefono: (805) 525-0215 After Hours Phone/Telefono de Fuera de Horas: (805) 525-0215 Language(s)/Idioma(s): N/A Hours/Horas: MTWF 8am-5pm Th 8am-8pm ♿ Accessibility/Accesibilidad: BA,E,EB,IB,P,R,T
Nitzel, Cory, MD Practitioner NPI: 1003017666 Website: www.vchca.org	Olson, Kristoff, MD Practitioner NPI: 1891085148 Website: www.vchca.org
Provider Email: N/A	Provider Email: N/A
Specialty/Especialidad: Cardiology Accepting New Patients: Yes Acepta Pacientes Nuevos: Si Hospitals/Hospitales: Santa Paula Hospital, Ventura County Medical Center Language(s)/Idioma(s): N/A Hours/Horas: W 12pm-5pm	Specialty/Especialidad: Cardiology Accepting New Patients: Yes Acepta Pacientes Nuevos: Si Hospitals/Hospitales: Santa Paula Hospital, Ventura County Medical Center Language(s)/Idioma(s): Spanish Hours/Horas: W 1pm-5pm

CARDIOLOGY AND CARDIOVASCULAR DISEASE
CARDIOLOGÍA Y ENFERMEDADES CARDIOVASCULARES

The information in this directory is subject to change without notice.
La información en este directorio puede cambiar sin aviso.

Simi Valley
Ashraf Nashed, MD

NPI: 1144290081

Website: N/A

Address/Domicilio:

2876 N Sycamore Drive, Suite 301

Simi Valley, CA 93065

Phone/Telefono: (805) 230-3112

After Hours Phone/Telefono de Fuera de

Horas: (805) 230-3112

Language(s)/Idioma(s): N/A

Hours/Horas:

M-F 9am-5pm



Accessibility/Accesibilidad:

Nashed, Ashraf, MD

Practitioner NPI: 1144290081

Website: N/A

Provider Email: N/A

Specialty/Especialidad: Cardiovascular
Disease

Accepting New Patients: Yes

Acepta Pacientes Nuevos: Si

Hospitals/Hospitales: Los Robles Hospital

And Medical Center, Simi Valley Hospital

Language(s)/Idioma(s): Arabic, Spanish

Hours/Horas:

F 12pm-5pm

Simi Valley
Shahrazad Shareghi MD PC

NPI: 1912322728

Website: www.cvcarecenter.com

Address/Domicilio:

2876 N Sycamore Drive, Suite 202

Simi Valley, CA 93065

Phone/Telefono: (805) 222-4757

After Hours Phone/Telefono de Fuera de

Horas: (805) 222-4757

Language(s)/Idioma(s): Farsi, Persian, Spanish

Hours/Horas:

M-F 9am-5pm



Accessibility/Accesibilidad: BA,E,EB,IB,P,R

Shareghi, Shahrazad, MD

Practitioner NPI: 1811176720

Website: www.cvcarecenter.com

Provider Email: N/A

Specialty/Especialidad: Interventional
Cardiology

Accepting New Patients: Yes

Acepta Pacientes Nuevos: Si

Hospitals/Hospitales: Los Robles Hospital

And Medical Center, Simi Valley Hospital,

Simi Valley Hospital And Health Care

Svcs-Sycamore

Language(s)/Idioma(s): Farsi, Persian,

Spanish

Hours/Horas:

MF 1:30pm-5:30pm TWTh 9am-5:30pm

CARDIOLOGY AND CARDIOVASCULAR DISEASE
CARDIOLOGÍA Y ENFERMEDADES CARDIOVASCULARES

The information in this directory is subject to change without notice.
La información en este directorio puede cambiar sin aviso.

Simi Valley

Sierra Vista Family Medical Clinic (VCMC)

NPI: 1629167457

Website: www.vchca.org

Address/Domicilio:

1227 E Los Angeles Avenue

Simi Valley, CA 93065

Phone/Telefono: (805) 582-4000

After Hours Phone/Telefono de Fuera de

Horas: (805) 582-4000

Language(s)/Idioma(s): N/A

Hours/Horas:

M-F 8am-5pm



Accessibility/Accesibilidad: BA,E,EB,IB,P,R,T

Abdi Moradi, Sohail, MD

Practitioner NPI: 1376862938

Website: www.vchca.org

Provider Email: N/A

Specialty/Especialidad: Cardiology

Accepting New Patients: Yes

Acepta Pacientes Nuevos: Si

Hospitals/Hospitales: Santa Paula

Hospital, Ventura County Medical Center

Language(s)/Idioma(s): Persian

Hours/Horas:

M-F 8am-5pm

Simi Valley

Sierra Vista Family Medical Clinic (VCMC)

NPI: 1629167457

Website: www.vchca.org

Address/Domicilio:

1227 E Los Angeles Avenue

Simi Valley, CA 93065

Phone/Telefono: (805) 582-4000

After Hours Phone/Telefono de Fuera de

Horas: (805) 582-4000

Language(s)/Idioma(s): N/A

Hours/Horas:

M-F 8am-5pm



Accessibility/Accesibilidad: BA,E,EB,IB,P,R,T

Dharawat, Amita, MD

Practitioner NPI: 1689856635

Website: www.vchca.org

Provider Email: N/A

Specialty/Especialidad: Cardiology

Accepting New Patients: Yes

Acepta Pacientes Nuevos: Si

Hospitals/Hospitales: Santa Paula

Hospital, Ventura County Medical Center

Language(s)/Idioma(s): Gujarati, Hindi

Hours/Horas:

M-F 8am-5pm

CARDIOLOGY AND CARDIOVASCULAR DISEASE
CARDIOLOGÍA Y ENFERMEDADES CARDIOVASCULARES

The information in this directory is subject to change without notice.
La información en este directorio puede cambiar sin aviso.

Simi Valley
Sierra Vista Family Medical Clinic (VCMC)

NPI: 1629167457

Website: www.vchca.org

Address/Domicilio:

1227 E Los Angeles Avenue

Simi Valley, CA 93065

Phone/Telefono: (805) 582-4000

After Hours Phone/Telefono de Fuera de

Horas: (805) 582-4000

Language(s)/Idioma(s): N/A

Hours/Horas:

M-F 8am-5pm



Accessibility/Accesibilidad: BA,E,EB,IB,P,R,T

Nitzel, Cory, MD

Practitioner NPI: 1003017666

Website: www.vchca.org

Provider Email: N/A

Specialty/Especialidad: Cardiology

Accepting New Patients: Yes

Acepta Pacientes Nuevos: Si

Hospitals/Hospitales: Santa Paula

Hospital, Ventura County Medical Center

Language(s)/Idioma(s): N/A

Hours/Horas:

T 8am-5pm

Simi Valley
The Heart Center of Southern California

NPI: 1881713188

Website: N/A

Address/Domicilio:

2876 N Sycamore Drive, Suite 201

Simi Valley, CA 93065

Phone/Telefono: (805) 527-6616

After Hours Phone/Telefono de Fuera de

Horas: (805) 527-6616

Language(s)/Idioma(s): Hindi, Spanish

Hours/Horas:

M-F 9am-3:30pm



Accessibility/Accesibilidad: E,EB,LA,P,R

Gupta, Vinod, MD

Practitioner NPI: 1891765574

Website: N/A

Provider Email: N/A

Specialty/Especialidad: Cardiovascular
Disease

Accepting New Patients: Yes

Acepta Pacientes Nuevos: Si

Hospitals/Hospitales: Los Robles Hospital

And Medical Center, Simi Valley Hospital

Language(s)/Idioma(s): Hindi, Spanish

Hours/Horas:

M-F 9am-4:30pm

CARDIOLOGY AND CARDIOVASCULAR DISEASE
CARDIOLOGÍA Y ENFERMEDADES CARDIOVASCULARES

The information in this directory is subject to change without notice.
La información en este directorio puede cambiar sin aviso.

Simi Valley	Thousand Oaks
Vijay Garg, MD	Ashraf Nashed, MD
NPI: 1790708782	NPI: 1144290081
Website: www.adventisthealth.org	Website: N/A
Address/Domicilio: 142 Macaw Lane Simi Valley, CA 93065 Phone/Telefono: (805) 522-3811 After Hours Phone/Telefono de Fuera de Horas: (805) 522-3811 Language(s)/Idioma(s): N/A Hours/Horas: M-F 9am-5pm ♿	Address/Domicilio: 415 E Rolling Oaks Drive, Suite 250 Thousand Oaks, CA 91361 Phone/Telefono: (805) 230-3112 After Hours Phone/Telefono de Fuera de Horas: (805) 230-3112 Language(s)/Idioma(s): Arabic Hours/Horas: MTThF 8:30am-5pm W 9am-5pm ♿
Accessibility/Accesibilidad:	Accessibility/Accesibilidad: E,EB,IB,LA,R
Garg, Vijay, MD	Nashed, Ashraf, MD
Practitioner NPI: 1790708782	Practitioner NPI: 1144290081
Website: www.adventisthealth.org	Website: N/A
Provider Email: N/A	Provider Email: N/A
Specialty/Especialidad: Cardiology	Specialty/Especialidad: Cardiovascular Disease
Accepting New Patients: Yes Acepta Pacientes Nuevos: Si Hospitals/Hospitales: Los Robles Hospital And Medical Center, Simi Valley Hospital Language(s)/Idioma(s): Spanish Hours/Horas: M-F 9am-6pm	Accepting New Patients: Yes Acepta Pacientes Nuevos: Si Hospitals/Hospitales: Los Robles Hospital And Medical Center, Simi Valley Hospital Language(s)/Idioma(s): Arabic, Spanish Hours/Horas: Mon & Thu 9am-3pm. Tues 12pm-5pm

CARDIOLOGY AND CARDIOVASCULAR DISEASE
CARDIOLOGÍA Y ENFERMEDADES CARDIOVASCULARES

The information in this directory is subject to change without notice.
La información en este directorio puede cambiar sin aviso.

Thousand Oaks
Golden State Providers A Medical Corporation

NPI: 1366859449

Website: N/A

Address/Domicilio:

215 W Janns Road

Thousand Oaks, CA 91360

Phone/Telefono: (805) 370-4487

After Hours Phone/Telefono de Fuera de

Horas: (805) 370-4487

Language(s)/Idioma(s): N/A

Hours/Horas:

M-F 8am-5pm



Accessibility/Accesibilidad:

Natale, Andrea, MD

Practitioner NPI: 1841382421

Website: N/A

Provider Email: N/A

Specialty/Especialidad: Cardiac

Electrophysiology

Accepting New Patients: Yes

Acepta Pacientes Nuevos: Si

Hospitals/Hospitales: Los Robles Hospital

And Medical Center

Language(s)/Idioma(s): French, Italian,

Spanish

Hours/Horas:

M-F 8am-5pm

Thousand Oaks
Shahrzad Shareghi MD PC

NPI: 1912322728

Website: www.cvcarecenter.com

Address/Domicilio:

2100 Lynn Road, Suite 205

Thousand Oaks, CA 91360

Phone/Telefono: (805) 222-4757

After Hours Phone/Telefono de Fuera de

Horas: (805) 222-4757

Language(s)/Idioma(s): N/A

Hours/Horas:

F 9am-12pm



Accessibility/Accesibilidad:

Shareghi, Shahrzad, MD

Practitioner NPI: 1811176720

Website: www.cvcarecenter.com

Provider Email: N/A

Specialty/Especialidad: Interventional

Cardiology

Accepting New Patients: Yes

Acepta Pacientes Nuevos: Si

Hospitals/Hospitales: Los Robles Hospital

And Medical Center, Simi Valley Hospital,

Simi Valley Hospital And Health Care

Svcs-Sycamore

Language(s)/Idioma(s): Farsi, Persian,

Spanish

Hours/Horas:

F 9am-12pm

CARDIOLOGY AND CARDIOVASCULAR DISEASE
CARDIOLOGÍA Y ENFERMEDADES CARDIOVASCULARES

The information in this directory is subject to change without notice.
La información en este directorio puede cambiar sin aviso.

Thousand Oaks	Ventura
The Heart Center of Southern California	Anacapa Surgical Associates (VCMC)
NPI: 1881713188	NPI: 1629167457
Website: N/A	Website: www.vchca.org
Address/Domicilio: 612 E Janss Road Thousand Oaks, CA 91360 Phone/Telefono: (805) 370-3133 After Hours Phone/Telefono de Fuera de Horas: (805) 370-3133 Language(s)/Idioma(s): Spanish Hours/Horas: M-F 9am-5pm	Address/Domicilio: 300 Hillmont Avenue, Bldg 340, Suite 401 Ventura, CA 93003 Phone/Telefono: (805) 652-6201 After Hours Phone/Telefono de Fuera de Horas: (805) 652-6201 Language(s)/Idioma(s): N/A Hours/Horas: M-F 8am-5pm
♿	♿
Accessibility/Accesibilidad:	Accessibility/Accesibilidad:
Gupta, Vinod, MD Practitioner NPI: 1891765574 Website: N/A	Bushnell, Lamar, MD Practitioner NPI: 1760582159 Website: www.vchca.org
Provider Email: N/A	Provider Email: N/A
Specialty/Especialidad: Cardiovascular Disease Accepting New Patients: Yes Acepta Pacientes Nuevos: Si Hospitals/Hospitales: Los Robles Hospital And Medical Center, Simi Valley Hospital Language(s)/Idioma(s): Hindi, Spanish Hours/Horas: W 2pm-5pm F 9am-12pm	Specialty/Especialidad: Cardiovascular Disease Accepting New Patients: Yes Acepta Pacientes Nuevos: Si Hospitals/Hospitales: Community Memorial Hospital, Ojai Valley Community Hospital, Santa Paula Hospital, Simi Valley Hospital, St John's Regional Medical Center, Ventura County Medical Center Language(s)/Idioma(s): Spanish Hours/Horas: M-F 8am-5pm

CARDIOLOGY AND CARDIOVASCULAR DISEASE
CARDIOLOGÍA Y ENFERMEDADES CARDIOVASCULARES

The information in this directory is subject to change without notice.
La información en este directorio puede cambiar sin aviso.

Ventura
Cardiology Associates Medical Group

NPI: 1376641449

Website: www.Cardiacadvantage.com

Address/Domicilio:

168 N Brent Street, Suite 503

Ventura, CA 93003

Phone/Telefono: (805) 653-0101

After Hours Phone/Telefono de Fuera de

Horas: (805) 653-0101

Language(s)/Idioma(s): Spanish

Hours/Horas:

M-F 8am-5pm



Accessibility/Accesibilidad: BA,E,EB,IB,P,R

Brackett, Jeffrey, MD

Practitioner NPI: 1013919133

Website: www.Cardiacadvantage.com

Provider Email: N/A

Specialty/Especialidad: Cardiovascular
Disease

Accepting New Patients: Yes

Acepta Pacientes Nuevos: Si

Hospitals/Hospitales: Community Memorial

Hospital,Ojai Valley Community Hospital,

St John's Regional Medical Center

Language(s)/Idioma(s): Hebrew, Spanish

Hours/Horas:

M-F 8am-5pm

Ventura
Cardiology Associates Medical Group

NPI: 1376641449

Website: www.Cardiacadvantage.com

Address/Domicilio:

168 N Brent Street, Suite 503

Ventura, CA 93003

Phone/Telefono: (805) 653-0101

After Hours Phone/Telefono de Fuera de

Horas: (805) 653-0101

Language(s)/Idioma(s): Spanish

Hours/Horas:

M-F 8am-5pm



Accessibility/Accesibilidad: BA,E,EB,IB,P,R

Brooks, Dennis, MD

Practitioner NPI: 1376547299

Website: www.Cardiacadvantage.com

Provider Email: N/A

Specialty/Especialidad: Interventional
Cardiology

Accepting New Patients: Yes

Acepta Pacientes Nuevos: Si

Hospitals/Hospitales: Community Memorial

Hospital,Ojai Valley Community Hospital,

St John's Regional Medical Center

Language(s)/Idioma(s): Spanish

Hours/Horas:

M-F 8am-5pm

CARDIOLOGY AND CARDIOVASCULAR DISEASE
CARDIOLOGÍA Y ENFERMEDADES CARDIOVASCULARES

The information in this directory is subject to change without notice.
La información en este directorio puede cambiar sin aviso.

Ventura

Cardiology Associates Medical Group

NPI: 1376641449

Website: www.Cardiacadvantage.com

Address/Domicilio:

168 N Brent Street, Suite 503

Ventura, CA 93003

Phone/Telefono: (805) 653-0101

After Hours Phone/Telefono de Fuera de

Horas: (805) 653-0101

Language(s)/Idioma(s): Spanish

Hours/Horas:

M-F 8am-5pm



Accessibility/Accesibilidad: BA,E,EB,IB,P,R

Dukes, Jonathan, MD

Practitioner NPI: 1770790651

Website: www.Cardiacadvantage.com

Provider Email: N/A

Specialty/Especialidad: Cardiovascular
Disease

Accepting New Patients: Yes

Acepta Pacientes Nuevos: Si

Hospitals/Hospitales: Community Memorial

Hospital, St John's Regional Medical

Center, Ventura County Medical Center

Language(s)/Idioma(s): Spanish

Hours/Horas:

M-F 8am-5pm

Ventura

Cardiology Associates Medical Group

NPI: 1376641449

Website: www.Cardiacadvantage.com

Address/Domicilio:

168 N Brent Street, Suite 503

Ventura, CA 93003

Phone/Telefono: (805) 653-0101

After Hours Phone/Telefono de Fuera de

Horas: (805) 653-0101

Language(s)/Idioma(s): Spanish

Hours/Horas:

M-F 8am-5pm



Accessibility/Accesibilidad: BA,E,EB,IB,P,R

Fatemi, Omid, MD

Practitioner NPI: 1326293143

Website: www.Cardiacadvantage.com

Provider Email: N/A

Specialty/Especialidad: Interventional
Cardiology

Accepting New Patients: Yes

Acepta Pacientes Nuevos: Si

Hospitals/Hospitales: Cedars-Sinai

Medical Center, Community Memorial

Hospital, St John's Pleasant Valley

Hospital, St. John's Regional Medical

Center, Ventura County Medical Center

Language(s)/Idioma(s): Persian, Spanish

Hours/Horas:

M-F 8am-5pm

CARDIOLOGY AND CARDIOVASCULAR DISEASE
CARDIOLOGÍA Y ENFERMEDADES CARDIOVASCULARES

The information in this directory is subject to change without notice.
La información en este directorio puede cambiar sin aviso.

Ventura

Cardiology Associates Medical Group

NPI: 1376641449

Website: www.Cardiacadvantage.com

Address/Domicilio:

168 N Brent Street, Suite 503

Ventura, CA 93003

Phone/Telefono: (805) 653-0101

After Hours Phone/Telefono de Fuera de

Horas: (805) 653-0101

Language(s)/Idioma(s): Spanish

Hours/Horas:

M-F 8am-5pm



Accessibility/Accesibilidad: BA,E,EB,IB,P,R

Mansour, Craig, MD

Practitioner NPI: 1063516235

Website: www.Cardiacadvantage.com

Provider Email: N/A

Specialty/Especialidad: Cardiology

Accepting New Patients: Yes

Acepta Pacientes Nuevos: Si

Hospitals/Hospitales: Community Memorial

Hospital,Ojai Valley Community Hospital,

St John's Regional Medical Center,

Ventura County Medical Center

Language(s)/Idioma(s): Spanish

Hours/Horas:

M-F 9am-5pm

Ventura

Cardiology Associates Medical Group

NPI: 1376641449

Website: www.Cardiacadvantage.com

Address/Domicilio:

168 N Brent Street, Suite 503

Ventura, CA 93003

Phone/Telefono: (805) 653-0101

After Hours Phone/Telefono de Fuera de

Horas: (805) 653-0101

Language(s)/Idioma(s): Spanish

Hours/Horas:

M-F 8am-5pm



Accessibility/Accesibilidad: BA,E,EB,IB,P,R

Patel, Shirish, MD

Practitioner NPI: 1619971538

Website: www.Cardiacadvantage.com

Provider Email: N/A

Specialty/Especialidad: Interventional

Cardiology

Accepting New Patients: Yes

Acepta Pacientes Nuevos: Si

Hospitals/Hospitales: Community Memorial

Hospital,Ojai Valley Community Hospital,

St. John's Regional Medical Center

Language(s)/Idioma(s): Gujarati, Spanish

Hours/Horas:

M-F 8am-5pm

CARDIOLOGY AND CARDIOVASCULAR DISEASE
CARDIOLOGÍA Y ENFERMEDADES CARDIOVASCULARES

The information in this directory is subject to change without notice.
 La información en este directorio puede cambiar sin aviso.

Ventura	Ventura
Cardiology Associates Medical Group	Clinicas del Camino Real, Inc. (Ventura)
NPI: 1376641449	NPI: 1679631907
Website: www.Cardiacadvantage.com	Website: www.clinicas.org
Address/Domicilio: 168 N Brent Street, Suite 503 Ventura, CA 93003 Phone/Telefono: (805) 653-0101 After Hours Phone/Telefono de Fuera de Horas: (805) 653-0101 Language(s)/Idioma(s): Spanish Hours/Horas: M-F 8am-5pm ♿	Address/Domicilio: 200 S Wells Road, Suite 100 Ventura, CA 93004 Phone/Telefono: (805) 647-6322 After Hours Phone/Telefono de Fuera de Horas: (805) 647-6322 Language(s)/Idioma(s): N/A Hours/Horas: MTh 9am-8pm TWF 9am-5:30pm ♿
Accessibility/Accesibilidad: BA,E,EB,IB,P,R	Accessibility/Accesibilidad: E,IB,LA,P,R
Steinberg, Alon, MD Practitioner NPI: 1740282862 Website: www.Cardiacadvantage.com	Singh, Karan, MD Practitioner NPI: 1851349047 Website: www.clinicas.org
Provider Email: N/A	Provider Email: N/A
Specialty/Especialidad: Cardiovascular Disease Accepting New Patients: Yes Acepta Pacientes Nuevos: Si Hospitals/Hospitales: Community Memorial Hospital, St John's Regional Medical Center Language(s)/Idioma(s): Hebrew, Spanish Hours/Horas: M-F 8am-5pm	Specialty/Especialidad: Cardiovascular Disease Accepting New Patients: Yes Acepta Pacientes Nuevos: Si Hospitals/Hospitales: St John's Pleasant Valley Hospital, St John's Regional Medical Center Language(s)/Idioma(s): Punjabi Hours/Horas: T 9am-5:30pm

You may call Member Services to verify the availability of providers.
 Puede llamar a Servicios Para Miembros para verificar la disponibilidad de proveedores.

CARDIOLOGY AND CARDIOVASCULAR DISEASE
CARDIOLOGÍA Y ENFERMEDADES CARDIOVASCULARES

The information in this directory is subject to change without notice.
La información en este directorio puede cambiar sin aviso.

Ventura

CMH Midtown Medical Group - Specialty

NPI: 1215903018

Website: www.cmhshealth.org

Address/Domicilio:

168 N Brent Street, Suite 302

Ventura, CA 93003

Phone/Telefono: (805) 652-6373

After Hours Phone/Telefono de Fuera de

Horas: (805) 652-6373

Language(s)/Idioma(s): N/A

Hours/Horas:

M-F 8am-5pm



Accessibility/Accesibilidad: BA,E,EB,IB,P,R,T

Brooks, Dennis, MD

Practitioner NPI: 1376547299

Website: www.cmhshealth.org

Provider Email: N/A

Specialty/Especialidad: Cardiovascular
Disease

Accepting New Patients: Yes

Acepta Pacientes Nuevos: Si

Hospitals/Hospitales: Community Memorial

Hospital,Ojai Valley Community Hospital,

St John's Regional Medical Center

Language(s)/Idioma(s): Spanish

Hours/Horas:

M-F 8am-5pm

Ventura

**Medicine Specialty Center West - Cardiology
(VCMC)**

NPI: 1629167457

Website: www.vchca.org

Address/Domicilio:

300 Hillmont Avenue, Bldg 340, Suite 502

Ventura, CA 93003

Phone/Telefono: (805) 652-5787

After Hours Phone/Telefono de Fuera de

Horas: (805) 652-5787

Language(s)/Idioma(s): N/A

Hours/Horas:

M-F 8:30am-5pm



Accessibility/Accesibilidad:

Abdi Moradi, Sohail, MD

Practitioner NPI: 1376862938

Website: www.vchca.org

Provider Email: N/A

Specialty/Especialidad: Cardiology

Accepting New Patients: Yes

Acepta Pacientes Nuevos: Si

Hospitals/Hospitales: Santa Paula

Hospital,Ventura County Medical Center

Language(s)/Idioma(s): Persian

Hours/Horas:

M-F 8am-5pm

CARDIOLOGY AND CARDIOVASCULAR DISEASE
CARDIOLOGÍA Y ENFERMEDADES CARDIOVASCULARES

The information in this directory is subject to change without notice.
La información en este directorio puede cambiar sin aviso.

Ventura
Medicine Specialty Center West - Cardiology
(VCMC)

NPI: 1629167457

Website: www.vchca.org

Address/Domicilio:

300 Hillmont Avenue, Bldg 340, Suite 502
Ventura, CA 93003

Phone/Telefono: (805) 652-5787

After Hours Phone/Telefono de Fuera de
Horas: (805) 652-5787

Language(s)/Idioma(s): N/A

Hours/Horas:

M-F 8:30am-5pm



Accessibility/Accesibilidad:

Dharawat, Amita, MD

Practitioner NPI: 1689856635

Website: www.vchca.org

Provider Email: N/A

Specialty/Especialidad: Cardiology

Accepting New Patients: Yes

Acepta Pacientes Nuevos: Si

Hospitals/Hospitales: Santa Paula

Hospital, Ventura County Medical Center

Language(s)/Idioma(s): Gujarati, Hindi

Hours/Horas:

M-F 8:30am-5pm

Ventura
Medicine Specialty Center West - Cardiology
(VCMC)

NPI: 1629167457

Website: www.vchca.org

Address/Domicilio:

300 Hillmont Avenue, Bldg 340, Suite 502
Ventura, CA 93003

Phone/Telefono: (805) 652-5787

After Hours Phone/Telefono de Fuera de
Horas: (805) 652-5787

Language(s)/Idioma(s): N/A

Hours/Horas:

M-F 8:30am-5pm



Accessibility/Accesibilidad:

Garcia, Alejandro, MD

Practitioner NPI: 1114000569

Website: www.vchca.org

Provider Email: N/A

Specialty/Especialidad: Cardiology

Accepting New Patients: Yes

Acepta Pacientes Nuevos: Si

Hospitals/Hospitales: Community Memorial

Hospital, St John's Regional Medical
Center

Language(s)/Idioma(s): French, Spanish

Hours/Horas:

M-F 8:30am-5pm

CARDIOLOGY AND CARDIOVASCULAR DISEASE
CARDIOLOGÍA Y ENFERMEDADES CARDIOVASCULARES

The information in this directory is subject to change without notice.
La información en este directorio puede cambiar sin aviso.

Ventura
Medicine Specialty Center West - Cardiology
(VCMC)

NPI: 1629167457

Website: www.vchca.org

Address/Domicilio:

300 Hillmont Avenue, Bldg 340, Suite 502
Ventura, CA 93003

Phone/Telefono: (805) 652-5787

After Hours Phone/Telefono de Fuera de
Horas: (805) 652-5787

Language(s)/Idioma(s): N/A

Hours/Horas:

M-F 8:30am-5pm



Accessibility/Accesibilidad:

Nitzel, Cory, MD

Practitioner NPI: 1003017666

Website: www.vchca.org

Provider Email: N/A

Specialty/Especialidad: Cardiology

Accepting New Patients: Yes

Acepta Pacientes Nuevos: Si

Hospitals/Hospitales: Santa Paula

Hospital, Ventura County Medical Center

Language(s)/Idioma(s): N/A

Hours/Horas:

M-F 8am-5pm

Ventura
Medicine Specialty Center West - Cardiology
(VCMC)

NPI: 1629167457

Website: www.vchca.org

Address/Domicilio:

300 Hillmont Avenue, Bldg 340, Suite 502
Ventura, CA 93003

Phone/Telefono: (805) 652-5787

After Hours Phone/Telefono de Fuera de
Horas: (805) 652-5787

Language(s)/Idioma(s): N/A

Hours/Horas:

M-F 8:30am-5pm



Accessibility/Accesibilidad:

Olson, Kristoff, MD

Practitioner NPI: 1891085148

Website: www.vchca.org

Provider Email: N/A

Specialty/Especialidad: Cardiology

Accepting New Patients: Yes

Acepta Pacientes Nuevos: Si

Hospitals/Hospitales: Santa Paula

Hospital, Ventura County Medical Center

Language(s)/Idioma(s): Spanish

Hours/Horas:

MWF 8am-12pm

CARDIOLOGY AND CARDIOVASCULAR DISEASE
CARDIOLOGÍA Y ENFERMEDADES CARDIOVASCULARES

The information in this directory is subject to change without notice.
La información en este directorio puede cambiar sin aviso.

Ventura

Ventura Cardiology Consultants

NPI: 1972607141

Website: www.venturacardiology.com

Address/Domicilio:

100 N Brent Street, Suite 301

Ventura, CA 93003

Phone/Telefono: (805) 648-2763

After Hours Phone/Telefono de Fuera de

Horas: (805) 648-2763

Language(s)/Idioma(s): N/A

Hours/Horas:

M-F 8am-5pm



Accessibility/Accesibilidad:

Orias, David, MD

Practitioner NPI: 1245272533

Website: www.venturacardiology.com

Provider Email: N/A

Specialty/Especialidad: Cardiology

Accepting New Patients: Yes

Acepta Pacientes Nuevos: Si

Hospitals/Hospitales: Community Memorial

Hospital, Cottage Hospital, St John's

Regional Medical Center

Language(s)/Idioma(s): Spanish

Hours/Horas:

M-F 8:30am-5pm

CHIROPRACTOR QUIROPRÁCTICO

The information in this directory is subject to change without notice.
La información en este directorio puede cambiar sin aviso.

Moorpark

Clinicas del Camino Real, Inc. (Moorpark)

NPI: 1609291996

Website: www.clinicas.org

Address/Domicilio:

4279 Tierra Rejada Road

Moorpark, CA 93021

Phone/Telefono: (805) 222-2323

After Hours Phone/Telefono de Fuera de

Horas: (805) 222-2323

Language(s)/Idioma(s): N/A

Hours/Horas:

MTh 9am-8pm TWF 9am-5:30pm



Accessibility/Accesibilidad: BA,E,EB,IB,P,R

Stanley, Don, DC

Practitioner NPI: 1154492395

Website: www.clinicas.org

Provider Email: N/A

Specialty/Especialidad: Chiropractor

(Limited Benefit please refer to member handbook)

Accepting New Patients: Yes

Acepta Pacientes Nuevos: Si

Hospitals/Hospitales:

Language(s)/Idioma(s): N/A

Hours/Horas:

TTh 9am-5:30pm

Ojai

Clinicas del Camino Real - Ojai Valley Community Health Center

NPI: 1316163736

Website: www.clinicas.org

Address/Domicilio:

1200 Maricopa Highway

Ojai, CA 93023

Phone/Telefono: (805) 640-8293

After Hours Phone/Telefono de Fuera de

Horas: (805) 640-8293

Language(s)/Idioma(s): Spanish

Hours/Horas:

MTh 9am-8pm TWF 9am-5:30pm



Accessibility/Accesibilidad: E,EB,IB,LA,R

Murillo, Elias, DC

Practitioner NPI: 1548535958

Website: www.clinicas.org

Provider Email: N/A

Specialty/Especialidad: Chiropractor

(Limited Benefit please refer to member handbook)

Accepting New Patients: Yes

Acepta Pacientes Nuevos: Si

Hospitals/Hospitales:

Language(s)/Idioma(s): Spanish

Hours/Horas:

TF 9am-5:30pm Th 11:30am-8pm

CHIROPRACTOR QUIROPRACTICO

The information in this directory is subject to change without notice.
La información en este directorio puede cambiar sin aviso.

Oxnard

Clinicas del Camino Real, Inc. (North Oxnard)

NPI: 1093933194

Website: www.clinicas.org

Address/Domicilio:

1200 N Ventura Road, Suite E
Oxnard, CA 93030

Phone/Telefono: (805) 988-0053

After Hours Phone/Telefono de Fuera de
Horas: (805) 988-0053

Language(s)/Idioma(s): Spanish

Hours/Horas:

MTh 8:30am-8pm TWF 8:30am-5:30pm S
8:30am-2pm



Accessibility/Accesibilidad: E,EB,IB,LA,R

Murillo, Elias, DC

Practitioner NPI: 1548535958

Website: www.clinicas.org

Provider Email: N/A

Specialty/Especialidad: Chiropractor

(Limited Benefit please refer to member handbook)

Accepting New Patients: Yes

Acepta Pacientes Nuevos: Si

Hospitals/Hospitales:

Language(s)/Idioma(s): Spanish

Hours/Horas:

Th 11:30am-8pm S 9am-2pm

Simi Valley

Clinicas Del Camino Real, Inc. (Simi Valley East)

NPI: 1609291996

Website: www.clinicas.org

Address/Domicilio:

4370 Eve Road
Simi Valley, CA 93063

Phone/Telefono: (805) 915-4400

After Hours Phone/Telefono de Fuera de
Horas: (805) 915-4400

Language(s)/Idioma(s): N/A

Hours/Horas:

M 9am-8pm TWThF 9am-5:30pm



Accessibility/Accesibilidad: BA,E,EB,IB,P,R

Mendoza, Leslie, DC

Practitioner NPI: 1538326541

Website: www.clinicas.org

Provider Email: N/A

Specialty/Especialidad: Chiropractor

(Limited Benefit please refer to member handbook)

Accepting New Patients: Yes

Acepta Pacientes Nuevos: Si

Hospitals/Hospitales:

Language(s)/Idioma(s): Spanish

Hours/Horas:

M 11:30am-8pm

CHIROPRACTOR QUIROPRÁCTICO

The information in this directory is subject to change without notice.
La información en este directorio puede cambiar sin aviso.

Simi Valley

Clinicas del Camino Real, Inc. (Simi Valley)

NPI: 1720362056

Website: www.clinicas.org

Address/Domicilio:

1424 Madera Road

Simi Valley, CA 93065

Phone/Telefono: (805) 522-5722

After Hours Phone/Telefono de Fuera de

Horas: (805) 522-5722

Language(s)/Idioma(s): N/A

Hours/Horas:

MTh 8:30am-8pm TWF 8:30am-5:30pm



Accessibility/Accesibilidad: BA,E,EB,IB,P,R,T

Mendoza, Leslie, DC

Practitioner NPI: 1538326541

Website: www.clinicas.org

Provider Email: N/A

Specialty/Especialidad: Chiropractor

(Limited Benefit please refer to member handbook)

Accepting New Patients: Yes

Acepta Pacientes Nuevos: Si

Hospitals/Hospitales:

Language(s)/Idioma(s): Spanish

Hours/Horas:

Th 9am-5:30pm

COMMUNITY BASED ADULT SERVICES (CBAS)

SERVICIOS PARA ADULTOS BASADOS EN LA COMUNIDAD (CBAS POR SUS SIGLAS EN INGLÉS)

The information in this directory is subject to change without notice.

La información en este directorio puede cambiar sin aviso.

Oxnard

American Trade Mark Corp. dba Among Friends ADHC

NPI: 1043422694

Website: www.amongfriends.org

Address/Domicilio:

851 S A Street

Oxnard, CA 93030

Phone/Telefono: (805) 385-7244

After Hours Phone/Telefono de Fuera de

Horas: (805) 385-7244

Language(s)/Idioma(s): N/A

Hours/Horas: 24/7

Oxnard

Reimbursement Consultant, Inc. dba Ventura County Adult Day Health Care Center

NPI: 1508936618

Website: www.vcadhc.com

Address/Domicilio:

1700 N Lombard Street, Suite 150

Oxnard, CA 93030

Phone/Telefono: (805) 278-4321

After Hours Phone/Telefono de Fuera de

Horas: (805) 278-4321

Language(s)/Idioma(s): N/A

Hours/Horas: 24/7

Family Circle Inc. dba Oxnard Family Circle Adult Day Health

NPI: 1336368562

Website: www.oxnardfamilycircle.com

Address/Domicilio:

2100 Outlet Center Drive, Suite 380

Oxnard, CA 93036

Phone/Telefono: (805) 385-4180

After Hours Phone/Telefono de Fuera de

Horas: (805) 385-4180

Language(s)/Idioma(s): N/A

Hours/Horas: 24/7

Simi Valley

Anna Gold Co., Inc. dba Millennium Care

NPI: 1407076276

Website: www.care.com/b/l/millennium-care/simi-valley-ca

Address/Domicilio:

2150 Winifred Street

Simi Valley, CA 93063

Phone/Telefono: (805) 583-0859

After Hours Phone/Telefono de Fuera de

Horas: (805) 583-0859

Language(s)/Idioma(s): N/A

Hours/Horas: 24/7

COMMUNITY BASED ADULT SERVICES (CBAS)

SERVICIOS PARA ADULTOS BASADOS EN LA COMUNIDAD (CBAS POR SUS SIGLAS EN INGLÈS)

The information in this directory is subject to change without notice.

La información en este directorio puede cambiar sin aviso.

Simi Valley

Dynamic Life Health Service Inc.

NPI: 1336221506

Website: www.care.com

Address/Domicilio:

2315 Kuehner Drive, Suite 121

Simi Valley, CA 93063

Phone/Telefono: (805) 526-7629

After Hours Phone/Telefono de Fuera de

Horas: (805) 526-7629

Language(s)/Idioma(s): N/A

Hours/Horas: 24/7

You may call Member Services to verify the availability of providers.

Puede llamar a Servicios Para Miembros para verificar la disponibilidad de proveedores.

CONGREGATE LIVING HEALTH FACILITY
VIVIENDA GRUPAL CON ASISTENCIA MÉDICA

The information in this directory is subject to change without notice.
La información en este directorio puede cambiar sin aviso.

Camarillo

White Doves Home Care LLC

NPI: 1780129205 CA State Lic: N/A

Website: www.wdhomecare.com

Address/Domicilio:

390 Fulton Street

Camarillo, CA 93010

Phone/Telefono: (805) 465-0700

After Hours Phone/Telefono de Fuera de

Horas: (805) 465-0700

Language(s)/Idioma(s): N/A

Hours/Horas: 24/7



Simi Valley

Potter Care LLC

NPI: 1619344488 CA State Lic: 550003530

Website: www.clhfhomes.com

Address/Domicilio:

2041 Potter Avenue

Simi Valley, CA 93065

Phone/Telefono: (805) 422-8926

After Hours Phone/Telefono de Fuera de

Horas: (805) 422-8926

Language(s)/Idioma(s): Spanish, Tagalog

Hours/Horas: 24/7



Simi Valley

Healthy Life Congregate Care Inc

NPI: 1902268758 CA State Lic: N/A

Website: N/A

Address/Domicilio:

3011 N Peoria Avenue

Simi Valley, CA 93063

Phone/Telefono: (805) 864-9277

After Hours Phone/Telefono de Fuera de

Horas: (805) 864-9277

Language(s)/Idioma(s): Armenian, Spanish,

Tagalog

Hours/Horas: 24/7



Simi Valley Care Home Inc

NPI: 1326449281 CA State Lic: 550002735

Website: N/A

Address/Domicilio:

1544 Elvado Drive

Simi Valley, CA 93065

Phone/Telefono: (805) 577-7711

After Hours Phone/Telefono de Fuera de

Horas: (805) 577-7711

Language(s)/Idioma(s): Spanish, Tagalog

Hours/Horas:

M-Sun 24-7

**CONGREGATE LIVING HEALTH FACILITY
VIVIENDA GRUPAL CON ASISTENCIA MÉDICA**

The information in this directory is subject to change without notice.
La información en este directorio puede cambiar sin aviso.

Simi Valley

Tranquility Care Inc

NPI: 1013384411 CA State Lic: N/A

Website: N/A

Address/Domicilio:

1812 Crater Street

Simi Valley, CA 93063

Phone/Telefono: (805) 842-1810

After Hours Phone/Telefono de Fuera de

Horas: (805) 842-1810

Language(s)/Idioma(s): N/A

Hours/Horas: 24/7



DERMATOLOGY
DERMATOLOGÍA

The information in this directory is subject to change without notice.
La información en este directorio puede cambiar sin aviso.

Camarillo
CSI Medical Group

NPI: 1871909804

Website: www.caskin.com

Address/Domicilio:

2438 N Ponderosa Drive, Suite C105
Camarillo, CA 93010

Phone/Telefono: (805) 388-2068

After Hours Phone/Telefono de Fuera de
Horas: (805) 388-2068

Language(s)/Idioma(s): Spanish

Hours/Horas:

M-F 9am-5pm



Accessibility/Accesibilidad:

Lee, Robert, MD

Practitioner NPI: 1801180807

Website: www.caskin.com

Provider Email: N/A

Specialty/Especialidad: Dermatology

Accepting New Patients: Yes

Acepta Pacientes Nuevos: Si

Hospitals/Hospitales: St John's Pleasant
Valley Hospital, St John's Regional
Medical Center

Language(s)/Idioma(s): N/A

Hours/Horas:

M-F 8:30am-4:30pm

Camarillo
CSI Medical Group

NPI: 1871909804

Website: www.caskin.com

Address/Domicilio:

2438 N Ponderosa Drive, Suite C105
Camarillo, CA 93010

Phone/Telefono: (805) 388-2068

After Hours Phone/Telefono de Fuera de
Horas: (805) 388-2068

Language(s)/Idioma(s): Spanish

Hours/Horas:

M-F 9am-5pm



Accessibility/Accesibilidad:

Wells, Ryan, MD

Practitioner NPI: 1184697658

Website: www.caskin.com

Provider Email: N/A

Specialty/Especialidad: Dermatology

Accepting New Patients: Yes

Acepta Pacientes Nuevos: Si

Hospitals/Hospitales: St John's Pleasant
Valley Hospital, St John's Regional
Medical Center

Language(s)/Idioma(s): Spanish

Hours/Horas:

M-F 8:30am-4:30pm

DERMATOLOGY
DERMATOLOGÍA

The information in this directory is subject to change without notice.
La información en este directorio puede cambiar sin aviso.

Moorpark

Moorpark Family Medical Clinic (VCMC)

NPI: 1629167457

Website: www.vchca.org

Address/Domicilio:

612 Spring Road, Bldg A,
Moorpark, CA 93021

Phone/Telefono: (805) 523-5400

After Hours Phone/Telefono de Fuera de

Horas: (805) 523-5400

Language(s)/Idioma(s): N/A

Hours/Horas:

M-Th 8:30am-7pm F 8:30am-5pm



Accessibility/Accesibilidad: BA,E,EB,IB,P,R,T

Lynn, Rikk, MD

Practitioner NPI: 1437355260

Website: www.vchca.org

Provider Email: N/A

Specialty/Especialidad: Dermatology

Accepting New Patients: Yes

Acepta Pacientes Nuevos: Si

Hospitals/Hospitales: Santa Paula

Hospital,Ventura County Medical Center

Language(s)/Idioma(s): N/A

Hours/Horas:

M-F 9am-5pm

Oxnard

**Las Islas Family Medical Group South
(VCMC)**

NPI: 1629167457

Website: www.vchca.org

Address/Domicilio:

325 W Channel Islands Boulevard
Oxnard, CA 93033

Phone/Telefono: (805) 204-9500

After Hours Phone/Telefono de Fuera de

Horas: (805) 204-9500

Language(s)/Idioma(s): N/A

Hours/Horas:

M-F 8am-5pm



Accessibility/Accesibilidad: E,EB,IB,LA,P,R,T

Lynn, Rikk, MD

Practitioner NPI: 1437355260

Website: www.vchca.org

Provider Email: N/A

Specialty/Especialidad: Dermatology

Accepting New Patients: Yes

Acepta Pacientes Nuevos: Si

Hospitals/Hospitales: Santa Paula

Hospital,Ventura County Medical Center

Language(s)/Idioma(s): N/A

Hours/Horas:

M-F 9am-5pm

DERMATOLOGY
DERMATOLOGÍA

The information in this directory is subject to change without notice.
La información en este directorio puede cambiar sin aviso.

Thousand Oaks

Conejo Valley Family Medical Group (VCMC)

NPI: 1629167457

Website: www.vchca.org

Address/Domicilio:

125 W Thousand Oaks Boulevard, Suite 300
Thousand Oaks, CA 91360

Phone/Telefono: (805) 418-9100

After Hours Phone/Telefono de Fuera de

Horas: (805) 418-9100

Language(s)/Idioma(s): N/A

Hours/Horas:

M-F 8am-5pm



Accessibility/Accesibilidad: E,IB,LA,R,T

Lynn, Rikk, MD

Practitioner NPI: 1437355260

Website: www.vchca.org

Provider Email: N/A

Specialty/Especialidad: Dermatology

Accepting New Patients: Yes

Acepta Pacientes Nuevos: Si

Hospitals/Hospitales: Santa Paula

Hospital,Ventura County Medical Center

Language(s)/Idioma(s): N/A

Hours/Horas:

M-F 9am-5pm

Ventura

Medicine Specialty Center West (VCMC)

NPI: 1629167457

Website: www.vchca.org

Address/Domicilio:

300 Hillmont Avenue, Bldg 340, Suite 502
Ventura, CA 93003

Phone/Telefono: (805) 652-6222

After Hours Phone/Telefono de Fuera de

Horas: (805) 652-6222

Language(s)/Idioma(s): N/A

Hours/Horas:

M-F 8am-5pm



Accessibility/Accesibilidad:

Lynn, Rikk, MD

Practitioner NPI: 1437355260

Website: www.vchca.org

Provider Email: N/A

Specialty/Especialidad: Dermatology

Accepting New Patients: Yes

Acepta Pacientes Nuevos: Si

Hospitals/Hospitales: Santa Paula

Hospital,Ventura County Medical Center

Language(s)/Idioma(s): N/A

Hours/Horas:

M-F 8am-5pm

DIAGNOSTIC RADIOLOGY & IMAGING
RADIOLOGÍA Y DIAGNÓSTICO POR IMÁGENES

The information in this directory is subject to change without notice.
La información en este directorio puede cambiar sin aviso.

Camarillo

**California Managed Imaging Medical Group
Inc (St Johns Pleasant Valley Hospital)**

NPI: 1821271727

Website: www.cmhshealth.org

Address/Domicilio:

2309 Antonio Avenue

Camarillo, CA 93010

Phone/Telefono: (805) 389-5655

After Hours Phone/Telefono de Fuera de

Horas: (805) 389-5655

Language(s)/Idioma(s): Spanish

Hours/Horas: 24/7

Fillmore

Lawrence Chespak, MD, Inc

NPI: 1922252816

Website: N/A

Address/Domicilio:

828 N Ventura Street

Fillmore, CA 93015

Phone/Telefono: (805) 524-8604

After Hours Phone/Telefono de Fuera de

Horas: (805) 524-8604

Language(s)/Idioma(s): Spanish

Hours/Horas:

M-F 8am-5pm

Rolling Oaks Radiology - Camarillo (Radnet)

NPI: 1962457812

Website: www.rollingoaksradiology.com

Address/Domicilio:

3801 Las Posas Road, Suite 111

Camarillo, CA 93010

Phone/Telefono: (805) 389-9657

After Hours Phone/Telefono de Fuera de

Horas: (805) 389-9657

Language(s)/Idioma(s): Spanish

Hours/Horas:

M-F 8am-5pm

Moorpark

Palms Imaging Medical Group

NPI: 1851347272

Website: www.palmsimaging.com

Address/Domicilio:

4279 Tierra Rejada Road, Suite 3775 RM 13

Moorpark, CA 93021

Phone/Telefono: (805) 604-9500

After Hours Phone/Telefono de Fuera de

Horas: (805) 604-9500

Language(s)/Idioma(s): N/A

Hours/Horas:

M-F 9am-5pm



DIAGNOSTIC RADIOLOGY & IMAGING
RADIOLOGÍA Y DIAGNÓSTICO POR IMÁGENES

The information in this directory is subject to change without notice.
La información en este directorio puede cambiar sin aviso.

Ojai	Oxnard
California Managed Imaging Medical Group Inc (Ojai Valley Community Hospital) NPI: 1821271727 Website: www.cmhshealth.org Address/Domicilio: 1306 Maricopa Highway Ojai, CA 93023 Phone/Telefono: (805) 646-1401 After Hours Phone/Telefono de Fuera de Horas: (805) 646-1401 Language(s)/Idioma(s): Spanish Hours/Horas: 24/7	Grossman Imaging Center NPI: 1366463572 Website: www.grossmanimagingcenter.com Address/Domicilio: 2001 Solar Drive, Suite 135 Oxnard, CA 93036 Phone/Telefono: (805) 988-0616 After Hours Phone/Telefono de Fuera de Horas: (805) 988-0616 Language(s)/Idioma(s): Spanish Hours/Horas: M-F 7am-8pm, S 8am-4pm
Oxnard	Grossman Imaging Center
California Managed Imaging Medical Group Inc (St Johns Regional Medical Center) NPI: 1821271727 Website: www.cmhshealth.org Address/Domicilio: 1600 N Rose Avenue Oxnard, CA 93030 Phone/Telefono: (805) 988-2500 After Hours Phone/Telefono de Fuera de Horas: (805) 988-2500 Language(s)/Idioma(s): Spanish Hours/Horas: 24/7	Grossman Imaging Center NPI: 1366463572 Website: www.grossmanimagingcenter.com Address/Domicilio: 2151 E Gonzales Road, Suite 101 Oxnard, CA 93036 Phone/Telefono: (805) 988-0616 After Hours Phone/Telefono de Fuera de Horas: (805) 988-0616 Language(s)/Idioma(s): Spanish Hours/Horas: M-F 7am-8pm S 8am-5pm

DIAGNOSTIC RADIOLOGY & IMAGING
RADIOLOGÍA Y DIAGNÓSTICO POR IMÁGENES

The information in this directory is subject to change without notice.
La información en este directorio puede cambiar sin aviso.

Oxnard

Palms Imaging Medical Group

NPI: 1851347272

Website: www.palmsimaging.com

Address/Domicilio:

1901 Outlet Center Drive, Suite 120
Oxnard, CA 93036

Phone/Telefono: (805) 604-9500

After Hours Phone/Telefono de Fuera de
Horas: (805) 604-9500

Language(s)/Idioma(s): Farsi, Greek,
Japanese, Russian, Spanish

Hours/Horas:

M-F 7am-7pm S 8am-2pm

Oxnard

**Rolling Oaks Radiology (Advanced Imaging
Center - Radnet)**

NPI: 1962457812

Website: www.rollingoaksradiology.com

Address/Domicilio:

1901 N Rice Avenue, Suite 145
Oxnard, CA 93030

Phone/Telefono: (805) 604-3370

After Hours Phone/Telefono de Fuera de
Horas: (805) 604-3370

Language(s)/Idioma(s): Spanish

Hours/Horas:

M-F 8am-5pm Every other S 8am-4:30pm (For
MRI Only)

Rolling Oaks Radiology - Oxnard (Radnet)

NPI: 1962457812

Website: www.rollingoaksradiology.com

Address/Domicilio:

1901 N Rice Avenue, Suite 140
Oxnard, CA 93030

Phone/Telefono: (805) 983-4838

After Hours Phone/Telefono de Fuera de
Horas: (805) 983-4838

Language(s)/Idioma(s): Spanish

Hours/Horas:

M-F 8am-5pm S 8am-4:30pm (For MRI Only)

**Rolling Oaks Radiology (Dedicated Women's
Center - Radnet)**

NPI: 1962457812

Website: www.rollingoaksradiology.com

Address/Domicilio:

1901 N Rice Avenue, Suite 155
Oxnard, CA 93030

Phone/Telefono: (805) 604-3370

After Hours Phone/Telefono de Fuera de
Horas: (805) 604-3370

Language(s)/Idioma(s): Spanish

Hours/Horas:

M-F 8am-5pm Every other S 8am-4:30pm (For
MRI Only)

DIAGNOSTIC RADIOLOGY & IMAGING
RADIOLOGÍA Y DIAGNÓSTICO POR IMÁGENES

The information in this directory is subject to change without notice.
La información en este directorio puede cambiar sin aviso.

Oxnard

Rolling Oaks Radiology (St. John's)

NPI: 1962457812

Website: N/A

Address/Domicilio:

1700 N Rose Avenue, Suite 110

Oxnard, CA 93030

Phone/Telefono: (805) 357-0067

After Hours Phone/Telefono de Fuera de

Horas: (805) 357-0067

Language(s)/Idioma(s): Spanish

Hours/Horas:

M-F 8am-5pm



Santa Paula

Renaissance Imaging Medical Associates

NPI: 1487608931

Website: www.rimarad.com

Address/Domicilio:

825 N 10th Street

Santa Paula, CA 93060

Phone/Telefono: (805) 933-8626

After Hours Phone/Telefono de Fuera de

Horas: (805) 933-8626

Language(s)/Idioma(s): Spanish

Hours/Horas: 24/7

Santa Paula

Lawrence Chespak, MD, Inc

NPI: 1922252816

Website: N/A

Address/Domicilio:

825 N 10th Street

Santa Paula, CA 93060

Phone/Telefono: (805) 248-8604

After Hours Phone/Telefono de Fuera de

Horas: (805) 248-8604

Language(s)/Idioma(s): Spanish

Hours/Horas:

M-F 8am-5pm

Simi Valley

Alamo Advanced Imaging Center (Radnet)

NPI: 1962457812

Website: www.rollingoaksradiology.com

Address/Domicilio:

3655 Alamo Street, Suite 101

Simi Valley, CA 93063

Phone/Telefono: (805) 357-0067

After Hours Phone/Telefono de Fuera de

Horas: (805) 577-6649

Language(s)/Idioma(s): Spanish

Hours/Horas:

M-F 8am-5pm

DIAGNOSTIC RADIOLOGY & IMAGING
RADIOLOGÍA Y DIAGNÓSTICO POR IMÁGENES

The information in this directory is subject to change without notice.
La información en este directorio puede cambiar sin aviso.

Simi Valley

Lawrence Chespak, MD, Inc

NPI: 1922252816

Website: N/A

Address/Domicilio:

1227 E Los Angeles Avenue

Simi Valley, CA 93065

Phone/Telefono: (805) 582-4000

After Hours Phone/Telefono de Fuera de

Horas: (805) 582-4000

Language(s)/Idioma(s): N/A

Hours/Horas:

M-F 8am-5pm

Simi Valley

Simi Radiology & Imaging Medical Group

NPI: 1730132275

Website: N/A

Address/Domicilio:

2750 Sycamore Drive, Suite 101

Simi Valley, CA 93065

Phone/Telefono: (805) 955-8100

After Hours Phone/Telefono de Fuera de

Horas: (805) 955-6300

Language(s)/Idioma(s): Spanish, Urdu,
Vietnamese

Hours/Horas:

M-F 8am-5pm

Simi Radiology & Imaging Medical Group

NPI: 1730132275

Website: N/A

Address/Domicilio:

124 Macaw Lane

Simi Valley, CA 93065

Phone/Telefono: (805) 306-0304

After Hours Phone/Telefono de Fuera de

Horas: (805) 955-6300

Language(s)/Idioma(s): N/A

Hours/Horas:

M-F 8am-5pm

Simi Radiology & Imaging Medical Group

NPI: 1730132275

Website: N/A

Address/Domicilio:

2975 N Sycamore Drive

Simi Valley, CA 93065

Phone/Telefono: (805) 955-6000

After Hours Phone/Telefono de Fuera de

Horas: (805) 955-6000

Language(s)/Idioma(s): N/A

Hours/Horas: 24/7

DIAGNOSTIC RADIOLOGY & IMAGING
RADIOLOGÍA Y DIAGNÓSTICO POR IMÁGENES

The information in this directory is subject to change without notice.
La información en este directorio puede cambiar sin aviso.

Simi Valley

**Simi Valley Advanced Medical Imaging
(Radnet)**

NPI: 1962457812

Website: www.radnet.com

Address/Domicilio:

1687 Erringer Road, Suite 210

Simi Valley, CA 93065

Phone/Telefono: (805) 357-0067

After Hours Phone/Telefono de Fuera de

Horas: (805) 527-4674

Language(s)/Idioma(s): Spanish

Hours/Horas:

M-F 7am-7pm

Thousand Oaks

**Beverly Radiology Medical Group dba
Thousand Oaks MDI Medical Group dba
Westlake X-Ray)**

NPI: 1962457812

Website: www.radnet.com

Address/Domicilio:

4165 Thousand Oaks Boulevard, Suite 150

Thousand Oaks, CA 91362

Phone/Telefono: (805) 449-2562

After Hours Phone/Telefono de Fuera de

Horas: (310) 445-2899

Language(s)/Idioma(s): Spanish

Hours/Horas:

M-F 9am-5pm

Thousand Oaks

**Beverly Radiology Medical Group dba
Thousand Oaks MDI Medical Group**

NPI: 1962457812

Website: www.radnet.com

Address/Domicilio:

300 Lombard Street

Thousand Oaks, CA 91360

Phone/Telefono: (805) 495-1220

After Hours Phone/Telefono de Fuera de

Horas: (310) 445-2899

Language(s)/Idioma(s): N/A

Hours/Horas:

M-F 6am-10pm S 8am-3pm

Lawrence Chespak, MD, Inc

NPI: 1922252816

Website: N/A

Address/Domicilio:

125 W Thousand Oaks Boulevard, Suite 200

Thousand Oaks, CA 91360

Phone/Telefono: (805) 418-9100

After Hours Phone/Telefono de Fuera de

Horas: (805) 418-9100

Language(s)/Idioma(s): N/A

Hours/Horas:

M-F 8am-5pm

DIAGNOSTIC RADIOLOGY & IMAGING
RADIOLOGÍA Y DIAGNÓSTICO POR IMÁGENES

The information in this directory is subject to change without notice.
La información en este directorio puede cambiar sin aviso.

Thousand Oaks

Lawrence Chespak, MD, Inc

NPI: 1922252816

Website: N/A

Address/Domicilio:

125 W Thousand Oaks Boulevard, Suite 300

Thousand Oaks, CA 91360

Phone/Telefono: (805) 418-9100

After Hours Phone/Telefono de Fuera de

Horas: (805) 418-9100

Language(s)/Idioma(s): Spanish

Hours/Horas:

M-F 8am-5pm

Thousand Oaks

**Rolling Oaks Radiology (Thousand Oaks -
Radnet)**

NPI: 1962457812

Website: www.rollingoaksradiology.com

Address/Domicilio:

415 E Rolling Oaks Drive, Suite 125, 160 & 230

Thousand Oaks, CA 91361

Phone/Telefono: (805) 778-1513

After Hours Phone/Telefono de Fuera de

Horas: (805) 778-1513

Language(s)/Idioma(s): Spanish

Hours/Horas:

M-F 9am-5pm

Los Robles Radiology Associates

NPI: 1730157215

Website: www.losrobleshospital.com

Address/Domicilio:

215 W Janss Road

Thousand Oaks, CA 91360

Phone/Telefono: (805) 370-4697

After Hours Phone/Telefono de Fuera de

Horas: (805) 370-4697

Language(s)/Idioma(s): Spanish

Hours/Horas: 24/7

Ventura

**California Managed Imaging Medical Group
Inc (Community Memorial Hospital)**

NPI: 1821271727

Website: www.cmhshealth.org

Address/Domicilio:

147 N Brent Street

Ventura, CA 93003

Phone/Telefono: (805) 652-5011

After Hours Phone/Telefono de Fuera de

Horas: (805) 652-5011

Language(s)/Idioma(s): Spanish

Hours/Horas: 24/7

DIAGNOSTIC RADIOLOGY & IMAGING
RADIOLOGÍA Y DIAGNÓSTICO POR IMÁGENES

The information in this directory is subject to change without notice.
La información en este directorio puede cambiar sin aviso.

Ventura

Community Imaging Medical Group

NPI: 1639125628

Website: www.cmhshealth.org

Address/Domicilio:

147 N Brent Street

Ventura, CA 93003

Phone/Telefono: (805) 652-5011

After Hours Phone/Telefono de Fuera de

Horas: (805) 652-5028

Language(s)/Idioma(s): Spanish

Hours/Horas: 24/7

Ventura

Grossman Imaging Center

NPI: 1366463572

Website: www.grossmanimaging.com

Address/Domicilio:

2900 Loma Vista Road, Suite 101

Ventura, CA 93003

Phone/Telefono: (805) 988-0616

After Hours Phone/Telefono de Fuera de

Horas: (805) 988-0616

Language(s)/Idioma(s): Spanish

Hours/Horas:

MWF 7:30am-5pm TTh 7am-5pm

Grossman Imaging Center

NPI: 1366463572

Website: www.grossmanimaging.com

Address/Domicilio:

2705 Loma Vista, Suite 100

Ventura, CA 93003

Phone/Telefono: (805) 988-0616

After Hours Phone/Telefono de Fuera de

Horas: (805) 988-0616

Language(s)/Idioma(s): Spanish

Hours/Horas:

M-F 7am-8pm S 8am-5pm

Lawrence Chespak, MD, Inc

NPI: 1922252816

Website: N/A

Address/Domicilio:

3291 Loma Vista Road

Ventura, CA 93003

Phone/Telefono: (805) 652-6000

After Hours Phone/Telefono de Fuera de

Horas: (805) 652-6000

Language(s)/Idioma(s): Spanish

Hours/Horas:

M-F 8am-5pm

DIAGNOSTIC RADIOLOGY & IMAGING
RADIOLOGÍA Y DIAGNÓSTICO POR IMÁGENES

The information in this directory is subject to change without notice.
La información en este directorio puede cambiar sin aviso.

Ventura

Renaissance Imaging Medical Associates

NPI: 1487608931

Website: www.rimarad.com

Address/Domicilio:

3291 Loma Vista Road

Ventura, CA 93003

Phone/Telefono: (805) 652-6062

After Hours Phone/Telefono de Fuera de

Horas: (805) 652-6062

Language(s)/Idioma(s): N/A

Hours/Horas:

M-Sun 9am-9pm

Westlake Village

Renaissance Imaging Medical Associates

NPI: 1487608931

Website: www.rimarad.com

Address/Domicilio:

2 Dole Drive

Westlake Village, CA 91362

Phone/Telefono: (818) 575-8066

After Hours Phone/Telefono de Fuera de

Horas: (818) 575-8066

Language(s)/Idioma(s): N/A

Hours/Horas:

M-F 8am-6pm

Rolling Oaks Radiology - Ventura (Radnet)

NPI: 1962457812

Website: www.rollingoaksradiology.com

Address/Domicilio:

4516 Market Street

Ventura, CA 93003

Phone/Telefono: (805) 644-7300

After Hours Phone/Telefono de Fuera de

Horas: (805) 644-7300

Language(s)/Idioma(s): Spanish

Hours/Horas:

M-F 8am-5pm S for MRI 8am-4:30pm

DIALYSIS CENTERS CENTROS DE DIÁLISIS

The information in this directory is subject to change without notice.
La información en este directorio puede cambiar sin aviso.

Camarillo

Camarillo Dialysis (Total Renal Care Inc./DaVita)

NPI: 1013246719

Website: www.davita.com

Address/Domicilio:

2438 N Ponderosa Drive, Suite C101

Camarillo, CA 93010

Phone/Telefono: (805) 764-0171

After Hours Phone/Telefono de Fuera de

Horas: (805) 764-0171

Language(s)/Idioma(s): Spanish

Hours/Horas:

M-F 8am-5pm

Moorpark

Moorpark Dyalysis (DaVita Inc)

NPI: 1184048506

Website: www.davita.com

Address/Domicilio:

883 Patriot Drive, Suite C

Moorpark, CA 93021

Phone/Telefono: (805) 517-1442

After Hours Phone/Telefono de Fuera de

Horas: (805) 517-1442

Language(s)/Idioma(s): N/A

Hours/Horas:

M-Sun 8am-8pm

Camarillo Dialysis Center (Fresenius)

NPI: 1033221932

Website: www.fmcna.com

Address/Domicilio:

3801 Las Posas Road, Suite 103

Camarillo, CA 93010

Phone/Telefono: (805) 388-2449

After Hours Phone/Telefono de Fuera de

Horas: (805) 388-2449

Language(s)/Idioma(s): Spanish

Hours/Horas:

MWF 6am-7pm

Oxnard

Bio-Medical Applications of Oxnard (Fresenius)

NPI: 1750493557

Website: www.fmcna.com

Address/Domicilio:

1801 Holser Walk, Suite 310

Oxnard, CA 93036

Phone/Telefono: (805) 988-3339

After Hours Phone/Telefono de Fuera de

Horas: (805) 988-3339

Language(s)/Idioma(s): Spanish

Hours/Horas:

MWF 5:30am-9pm TThS 6:30am-7pm

DIALYSIS CENTERS CENTROS DE DIÁLISIS

The information in this directory is subject to change without notice.
La información en este directorio puede cambiar sin aviso.

Oxnard

Channel Islands Dialysis (DaVita)

NPI: 1346674157

Website: www.davita.com

Address/Domicilio:

3541 W 5th Street, Suite A
Oxnard, CA 93030

Phone/Telefono: (805) 984-5140

After Hours Phone/Telefono de Fuera de

Horas: (800) 400-8331

Language(s)/Idioma(s): N/A

Hours/Horas:

M-S 4:30am-6pm

Santa Paula

Bio-Medical Applications of Santa Paula (Fresenius)

NPI: 1649382441

Website: www.fmcna.com

Address/Domicilio:

242 E Harvard Boulevard
Santa Paula, CA 93060

Phone/Telefono: (805) 525-1500

After Hours Phone/Telefono de Fuera de

Horas: (805) 525-1500

Language(s)/Idioma(s): Spanish

Hours/Horas:

MWF 6am-6pm

FMC Dialysis Services Channel Islands (Fresenius)

NPI: 1184736985

Website: www.fmcna.com

Address/Domicilio:

2679 Saviers Road, Suite B
Oxnard, CA 93033

Phone/Telefono: (805) 486-2929

After Hours Phone/Telefono de Fuera de

Horas: (805) 486-2929

Language(s)/Idioma(s): Spanish

Hours/Horas:

MWF 6am-9:30pm TTh S 6am-6:30pm

Santa Paula Dialysis (Total Renal Care, Inc./DaVita)

NPI: 1548599251

Website: www.davita.com

Address/Domicilio:

253 March Street
Santa Paula, CA 93060

Phone/Telefono: (805) 525-3977

After Hours Phone/Telefono de Fuera de

Horas: (805) 525-3977

Language(s)/Idioma(s): Spanish

Hours/Horas:

M-F 5am-6pm

DIALYSIS CENTERS CENTROS DE DIÁLISIS

The information in this directory is subject to change without notice.
La información en este directorio puede cambiar sin aviso.

Simi Valley

Simi Dialysis Center

NPI: 1205030467

Website: www.usrenalcare.com

Address/Domicilio:

1407 E Los Angeles Avenue, Suite G & H
Simi Valley, CA 93065

Phone/Telefono: (805) 306-0578

After Hours Phone/Telefono de Fuera de
Horas: (805) 306-0578

Language(s)/Idioma(s): Spanish

Hours/Horas:

MWF 5am-4:30pm

Thousand Oaks

Conejo Valley Renal Center (Fresenius)

NPI: 1124130026

Website: www.fmcna.com

Address/Domicilio:

227 W Janss Road, Suite 115
Thousand Oaks, CA 91360

Phone/Telefono: (805) 496-6071

After Hours Phone/Telefono de Fuera de
Horas: (805) 496-6071

Language(s)/Idioma(s): Spanish

Hours/Horas:

M-S 3am-4pm

Simi Valley Dialysis (Total Renal Care, Inc./DaVita)

NPI: 1467781179

Website: www.davita.com

Address/Domicilio:

2950 N Sycamore Drive, Suite 100
Simi Valley, CA 93065

Phone/Telefono: (805) 584-2411

After Hours Phone/Telefono de Fuera de
Horas: (805) 584-2411

Language(s)/Idioma(s): Spanish

Hours/Horas:

M-F 6am-6:30pm

Thousand Oaks Dialysis (Total Renal Care, Inc./DaVita)

NPI: 1295064905

Website: www.davita.com

Address/Domicilio:

375 Rolling Oaks Drive, Suite 100
Thousand Oaks, CA 91361

Phone/Telefono: (805) 557-1036

After Hours Phone/Telefono de Fuera de
Horas: (805) 557-1036

Language(s)/Idioma(s): Spanish

Hours/Horas:

MWF 4:45am-8:30pm TThS 4:45am-6:30pm

**DIALYSIS CENTERS
CENTROS DE DIÁLISIS**

The information in this directory is subject to change without notice.
La información en este directorio puede cambiar sin aviso.

Ventura

**Dialysis Centers of Ventura County
(Fresenius)**

NPI: 1841302643

Website: www.fmcna.com

Address/Domicilio:

4567 Telephone Road, Suite 101

Ventura, CA 93003

Phone/Telefono: (805) 658-9211

After Hours Phone/Telefono de Fuera de

Horas: (805) 658-9211

Language(s)/Idioma(s): Spanish

Hours/Horas:

MWF 6am-6:30pm TThS 6am-9:30pm

**Ventura Dialysis (Total Renal Care,
Inc./DaVita)**

NPI: 1245569821

Website: www.davita.com

Address/Domicilio:

2705 Loma Vista Road, Suite 101

Ventura, CA 93003

Phone/Telefono: (805) 643-7549

After Hours Phone/Telefono de Fuera de

Horas: (805) 643-7549

Language(s)/Idioma(s): Spanish

Hours/Horas:

M-F 6:30am-6pm

DURABLE MEDICAL EQUIPMENT & MEDICAL SUPPLIES
EQUIPO MÉDICO DURADERO Y SUMINISTROS MÉDICOS

The information in this directory is subject to change without notice.
La información en este directorio puede cambiar sin aviso.

Camarillo

Merlin Technologies Inc (DBA Merlin Medical Supply)

NPI: 1407856313

Website: www.merlinmed.com

Address/Domicilio:

699 Mobile Avenue

Camarillo, CA 93010

Phone/Telefono: (805) 388-7669

After Hours Phone/Telefono de Fuera de

Horas: (805) 388-7669

Language(s)/Idioma(s): N/A

Hours/Horas:

M-F 9am-5:30pm S 10am-3pm

Camarillo

Seena Pharmacy

NPI: 1356619894

Website: www.goldcoastpharmacyrx.com

Address/Domicilio:

3901 Las Posas Road, Suite 101

Camarillo, CA 93010

Phone/Telefono: (805) 419-2686

After Hours Phone/Telefono de Fuera de

Horas: (805) 419-2686

Language(s)/Idioma(s): Farsi, Hindi, Spanish

Hours/Horas:

M-F 9am-6pm



Neighborhood Pharmacy Inc

NPI: 1063681195

Website: N/A

Address/Domicilio:

4557 Pleasant Valley Road

Camarillo, CA 93012

Phone/Telefono: (805) 388-0800

After Hours Phone/Telefono de Fuera de

Horas: (805) 388-0800

Language(s)/Idioma(s): Tagalog

Hours/Horas:

M-F 10:30am-6pm

Fillmore

Seena Pharmacy

NPI: 1356619894

Website: www.goldcoastpharmacyrx.com

Address/Domicilio:

552 Sespe Avenue

Fillmore, CA 93015

Phone/Telefono: (805) 242-4575

After Hours Phone/Telefono de Fuera de

Horas: (805) 242-4575

Language(s)/Idioma(s): N/A

Hours/Horas:

M-F 9am-7pm S 10am-3pm



DURABLE MEDICAL EQUIPMENT & MEDICAL SUPPLIES
EQUIPO MÉDICO DURADERO Y SUMINISTROS MÉDICOS

The information in this directory is subject to change without notice.
La información en este directorio puede cambiar sin aviso.

Moorpark

Fora Care, Inc.

NPI: 1811150972

Website: www.foracare.com

Address/Domicilio:

893 Patriot Drive
Moorpark, CA 93021
Phone/Telefono: (805) 498-8188
After Hours Phone/Telefono de Fuera de Horas: (805) 498-8188
Language(s)/Idioma(s): N/A
Hours/Horas:
M-F 8:30am-5pm

Newbury Park

Redi-Med Supply

NPI: 1639187768

Website: www.redimedsupply.com

Address/Domicilio:

3475 Old Conejo Road, Suite C6
Newbury Park, CA 91320
Phone/Telefono: (805) 981-2288
After Hours Phone/Telefono de Fuera de Horas: (805) 981-2288
Language(s)/Idioma(s): Italian, Spanish
Hours/Horas:
M-F 9am-5pm S 10:30am-4:30pm

Newbury Park

Burt's Pharmacy

NPI: 1235255886

Website: www.burtsrx.com

Address/Domicilio:

2333 Borchard Road
Newbury Park, CA 91320
Phone/Telefono: (805) 498-6675
After Hours Phone/Telefono de Fuera de Horas: (805) 498-6675
Language(s)/Idioma(s): Spanish
Hours/Horas:
M-F 9:30am-7pm S 9am-3pm

Unicare Health Services

NPI: 1942216577

Website: www.unicarehealth.net

Address/Domicilio:

3271 Grande Vista Drive
Newbury Park, CA 91320
Phone/Telefono: (805) 375-0033
After Hours Phone/Telefono de Fuera de Horas: (805) 375-0033
Language(s)/Idioma(s): Spanish
Hours/Horas:
M-F 9am-5pm

DURABLE MEDICAL EQUIPMENT & MEDICAL SUPPLIES
EQUIPO MÉDICO DURADERO Y SUMINISTROS MÉDICOS

The information in this directory is subject to change without notice.
La información en este directorio puede cambiar sin aviso.

Oak Park

Dr. Pharmacy

NPI: 1518199942

Website: N/A

Address/Domicilio:

706 Lindero Canyon Road, Suite 776
Oak Park, CA 91377

Phone/Telefono: (818) 991-1901

After Hours Phone/Telefono de Fuera de
Horas: (818) 991-1901

Language(s)/Idioma(s): Armenian, Persian,
Spanish, Turkish

Hours/Horas:

M-F 10am-6pm S 10am-1pm

Oxnard

Lincare, Inc.

NPI: 1235177726

Website: www.lincare.com

Address/Domicilio:

1851 Holser Walk, Suite 215
Oxnard, CA 93036

Phone/Telefono: (805) 485-8245

After Hours Phone/Telefono de Fuera de
Horas: (805) 485-8248

Language(s)/Idioma(s): N/A

Hours/Horas:

M-F 8am-5pm

Oxnard

Apria Healthcare LLC

NPI: 1336234194

Website: www.apria.com

Address/Domicilio:

2150 N Trabajo Drive, Suite B
Oxnard, CA 93030

Phone/Telefono: (805) 983-0926

After Hours Phone/Telefono de Fuera de
Horas: (805) 983-0926

Language(s)/Idioma(s): N/A

Hours/Horas:

M-F 8:30am-5pm



Medical Plaza Pharmacy

NPI: 1912068917

Website: www.pharmacythousand Oaks.com

Address/Domicilio:

1700 N Rose Avenue, Suite 140
Oxnard, CA 93030

Phone/Telefono: (805) 981-3366

After Hours Phone/Telefono de Fuera de
Horas: (805) 981-3366

Language(s)/Idioma(s): Spanish

Hours/Horas:

M-F 10am-6pm S 9am-10pm

DURABLE MEDICAL EQUIPMENT & MEDICAL SUPPLIES
EQUIPO MÉDICO DURADERO Y SUMINISTROS MÉDICOS

The information in this directory is subject to change without notice.
La información en este directorio puede cambiar sin aviso.

Oxnard

OMAC Pharmacy

NPI: 1083703631

Website: N/A

Address/Domicilio:

901 W 7th Street

Oxnard, CA 93030

Phone/Telefono: (805) 486-2688

After Hours Phone/Telefono de Fuera de

Horas: (805) 486-2688

Language(s)/Idioma(s): Spanish

Hours/Horas:

M-F 9am-6pm S 9am-1pm

Oxnard

Superior Mobility

NPI: 1972586071

Website: www.superiormobility.com

Address/Domicilio:

1901 Holser Walk, Suite 302

Oxnard, CA 93036

Phone/Telefono: (805) 604-1332

After Hours Phone/Telefono de Fuera de

Horas: (805) 604-1332

Language(s)/Idioma(s): N/A

Hours/Horas:

M-F 8:30am-5pm

Stans Drugs

NPI: 1457430092

Website: www.stansdrugs.com

Address/Domicilio:

3001 Saviers Road

Oxnard, CA 93033

Phone/Telefono: (805) 486-2678

After Hours Phone/Telefono de Fuera de

Horas: (805) 486-2678

Language(s)/Idioma(s): N/A

Hours/Horas:

M-F 9am-6pm S 9am-1pm



TB2G Inc/ DBA Oxnard Medical Supply

NPI: 1790920957

Website: www.hanmimedicalgroup.com

Address/Domicilio:

711 S Oxnard Boulevard, Suite A

Oxnard, CA 93030

Phone/Telefono: (805) 486-5948

After Hours Phone/Telefono de Fuera de

Horas: (805) 486-5948

Language(s)/Idioma(s): N/A

Hours/Horas:

M-F 9am-5pm



DURABLE MEDICAL EQUIPMENT & MEDICAL SUPPLIES
EQUIPO MÉDICO DURADERO Y SUMINISTROS MÉDICOS

The information in this directory is subject to change without notice.
 La información en este directorio puede cambiar sin aviso.

<p>Oxnard Therapeutic HomeCare</p>	<p>Simi Valley Electromed Inc</p>
<p>NPI: 1639176514 Website: N/A Address/Domicilio: 580 E 3rd Street, Unit F Oxnard, CA 93030 Phone/Telefono: (805) 240-9233 After Hours Phone/Telefono de Fuera de Horas: (805) 240-9233 Language(s)/Idioma(s): Spanish Hours/Horas: M-F 8:30am-5pm</p>	<p>NPI: 1508179649 Website: www.smartvest.com Address/Domicilio: 4590 Ish Drive Simi Valley, CA 93063 Phone/Telefono: (952) 758-9299 After Hours Phone/Telefono de Fuera de Horas: (952) 758-9299 Language(s)/Idioma(s): Spanish Hours/Horas: M-F 7:30am-4:30pm ♿</p>
<p>Simi Valley Amgem Home Care</p>	<p>JLM Pharmacy Inc dba Home Care Pharmacy</p>
<p>NPI: 1366628943 Website: N/A Address/Domicilio: 1405 Kuehner Drive Simi Valley, CA 93063 Phone/Telefono: (805) 583-3200 After Hours Phone/Telefono de Fuera de Horas: (818) 391-3757 Language(s)/Idioma(s): Spanish Hours/Horas: M-F 8am-5pm</p>	<p>NPI: 1487785580 Website: www.homecaresv.com Address/Domicilio: 1687 Erringer Road, Suite 101 Simi Valley, CA 93065 Phone/Telefono: (805) 527-9600 After Hours Phone/Telefono de Fuera de Horas: (805) 527-9600 Language(s)/Idioma(s): N/A Hours/Horas: M-F 9am-6:30pm S 9am-1pm</p>

DURABLE MEDICAL EQUIPMENT & MEDICAL SUPPLIES
EQUIPO MÉDICO DURADERO Y SUMINISTROS MÉDICOS

The information in this directory is subject to change without notice.
La información en este directorio puede cambiar sin aviso.

Simi Valley

Joerns LLC

NPI: 1336302652

Website: N/A

Address/Domicilio:

4593 Ish Drive, Suite 320

Simi Valley, CA 93063

Phone/Telefono: (818) 808-5821

After Hours Phone/Telefono de Fuera de

Horas: (818) 808-5821

Language(s)/Idioma(s): N/A

Hours/Horas:

MWF 10am-1pm

Simi Valley

New Start Home Medical Equipment Inc.

NPI: 1891736286

Website: N/A

Address/Domicilio:

2175 Agate Court, Unit B

Simi Valley, CA 93065

Phone/Telefono: (805) 520-2727

After Hours Phone/Telefono de Fuera de

Horas: (805) 520-2727

Language(s)/Idioma(s): N/A

Hours/Horas:

M-F 8:30am-5:00pm

Maxi Med Medical Supplies Inc

NPI: 1962738468

Website: www.care.com

Address/Domicilio:

2315 Kuehner Drive, Suite 105

Simi Valley, CA 93063

Phone/Telefono: (805) 578-8668

After Hours Phone/Telefono de Fuera de

Horas: (818) 974-8906

Language(s)/Idioma(s): Russian

Hours/Horas:

M-F 9:30am-3:30 pm

Simi Pharmacy

NPI: 1669731576

Website: www.simirx.com

Address/Domicilio:

1357 E Los Angeles Avenue, Unit C

Simi Valley, CA 93065

Phone/Telefono: (805) 582-7474

After Hours Phone/Telefono de Fuera de

Horas: (805) 582-7474

Language(s)/Idioma(s): N/A

Hours/Horas:

M-F 9:30am-7pm S 9:30-12:30

DURABLE MEDICAL EQUIPMENT & MEDICAL SUPPLIES
EQUIPO MÉDICO DURADERO Y SUMINISTROS MÉDICOS

The information in this directory is subject to change without notice.
La información en este directorio puede cambiar sin aviso.

Thousand Oaks

Americare Medical Supply

NPI: 1659608545

Website: www.americaremedicalsupply.com

Address/Domicilio:

704 E Thousand Oaks Boulevard

Thousand Oaks, CA 91360

Phone/Telefono: (805) 777-1171

After Hours Phone/Telefono de Fuera de

Horas: (805) 777-1171

Language(s)/Idioma(s): Farsi, Spanish

Hours/Horas:

M-F 10am-5pm

Ventura

College Pharmacy

NPI: 1295721736

Website: www.collegecarerx.com

Address/Domicilio:

90 N Ashwood Avenue

Ventura, CA 93003

Phone/Telefono: (805) 642-4135

After Hours Phone/Telefono de Fuera de

Horas: (805) 642-4135

Language(s)/Idioma(s): N/A

Hours/Horas:

M-F 9am-6pm S 10am-2pm

Physicians Choice Medical

NPI: 1780810564

Website: N/A

Address/Domicilio:

1489 E Thousand Oaks Boulevard, Suite E

Thousand Oaks, CA 91362

Phone/Telefono: (805) 409-0600

After Hours Phone/Telefono de Fuera de

Horas: (805) 409-0600

Language(s)/Idioma(s): N/A

Hours/Horas:

M-F 9am-3pm

Metro-Med

NPI: 1255438495

Website: www.metromed.com

Address/Domicilio:

4464 McGrath, Suite 121

Ventura, CA 93003

Phone/Telefono: (805) 639-0202

After Hours Phone/Telefono de Fuera de

Horas: (805) 639-0202

Language(s)/Idioma(s): N/A

Hours/Horas:

M-F 8am-5pm

DURABLE MEDICAL EQUIPMENT & MEDICAL SUPPLIES
EQUIPO MÉDICO DURADERO Y SUMINISTROS MÉDICOS

The information in this directory is subject to change without notice.
La información en este directorio puede cambiar sin aviso.

Ventura

Olive-Med Supply Co., Inc.

NPI: 1700157054

Website: N/A

Address/Domicilio:

110 N Olive Street, Suite Q
Ventura, CA 93001

Phone/Telefono: (805) 667-2191

After Hours Phone/Telefono de Fuera de
Horas: (818) 437-1495

Language(s)/Idioma(s): Armenian, Russian,
Spanish

Hours/Horas:

M-F 11am-6pm

Ventura

Zi-Med Supply Co Inc

NPI: 1205246048

Website: N/A

Address/Domicilio:

110 N Olive Street, Suite Q
Ventura, CA 93001

Phone/Telefono: (805) 667-2191

After Hours Phone/Telefono de Fuera de
Horas: (805) 667-2191

Language(s)/Idioma(s): N/A

Hours/Horas:

M-F 9am-5pm

**Venture Dynamic, Inc. dba Ability Medical
Supplies**

NPI: 1568650232

Website: N/A

Address/Domicilio:

1868 Palma Drive, Suite G
Ventura, CA 93003

Phone/Telefono: (805) 477-9900

After Hours Phone/Telefono de Fuera de
Horas: (805) 477-9900

Language(s)/Idioma(s): Spanish

Hours/Horas:

M-F 9am-5pm

Westlake Village

General Home Medical Supply

NPI: 1043249196

Website: www.generalhomemedicalsupply.com

Address/Domicilio:

717 Lakefield Road, Suite D
Westlake Village, CA 91361

Phone/Telefono: (888) 311-0666

After Hours Phone/Telefono de Fuera de
Horas: (888) 311-0666

Language(s)/Idioma(s): N/A

Hours/Horas:

M-F 8am-5pm

**DURABLE MEDICAL EQUIPMENT & MEDICAL SUPPLIES
EQUIPO MÉDICO DURADERO Y SUMINISTROS MÉDICOS**

The information in this directory is subject to change without notice.
La información en este directorio puede cambiar sin aviso.

Westlake Village

Medequip LLC

NPI: 1811127889

Website: www.medequipdme.com

Address/Domicilio:

749 Lakefield Road, Suite D

Westlake Village, CA 91361

Phone/Telefono: (805) 449-1699

After Hours Phone/Telefono de Fuera de

Horas: (805) 449-1699

Language(s)/Idioma(s): N/A

Hours/Horas:

M-F 7:30am-1:30pm

Remedy Medical Supply

NPI: 1962722322

Website: www.remedymedicalsupply.com

Address/Domicilio:

3717 E Thousand Oaks Boulevard, Suite 212

Westlake Village, CA 91362

Phone/Telefono: (805) 267-1858

After Hours Phone/Telefono de Fuera de

Horas: (805) 267-1858

Language(s)/Idioma(s): N/A

Hours/Horas:

M-F 10am-5pm

ENDOCRINOLOGY
ENDOCRINOLOGÍA

The information in this directory is subject to change without notice.
La información en este directorio puede cambiar sin aviso.

Oxnard

**Magnolia Medicine Specialty Clinic East
(VCMC)**

NPI: 1629167457

Website: www.vchca.org

Address/Domicilio:

2240 E Gonzales Road, Suite 100

Oxnard, CA 93036

Phone/Telefono: (805) 981-5161

After Hours Phone/Telefono de Fuera de

Horas: (805) 981-5161

Language(s)/Idioma(s): N/A

Hours/Horas:

M-F 8am-5pm



Accessibility/Accesibilidad: BA,E,EB,IB,P,R,T

Pinzone, Joseph, MD

Practitioner NPI: 1700893815

Website: www.vchca.org

Provider Email: N/A

Specialty/Especialidad: Endocrinology

Accepting New Patients: Yes

Acepta Pacientes Nuevos: Si

Hospitals/Hospitales: Santa Paula

Hospital, Ventura County Medical Center

Language(s)/Idioma(s): N/A

Hours/Horas:

T-F 8am-5pm

Santa Paula

Santa Paula Hospital Clinic (VCMC)

NPI: 1629167457

Website: www.vchca.org

Address/Domicilio:

845 N 10th Street, Suite 3

Santa Paula, CA 93060

Phone/Telefono: (805) 525-0215

After Hours Phone/Telefono de Fuera de

Horas: (805) 525-0215

Language(s)/Idioma(s): N/A

Hours/Horas:

MTWF 8am-5pm Th 8am-8pm



Accessibility/Accesibilidad: BA,E,EB,IB,P,R

Ahl, Scott, DO

Practitioner NPI: 1558674523

Website: www.vchca.org

Provider Email: N/A

Specialty/Especialidad: Endocrinology

Accepting New Patients: Yes

Acepta Pacientes Nuevos: Si

Hospitals/Hospitales: Santa Paula

Hospital, Ventura County Medical Center

Language(s)/Idioma(s): N/A

Hours/Horas:

M 8am-12pm

ENDOCRINOLOGY
ENDOCRINOLOGÍA

The information in this directory is subject to change without notice.
La información en este directorio puede cambiar sin aviso.

Santa Paula

Santa Paula Medical Clinic (VCMC)

NPI: 1629167457

Website: www.vchca.org

Address/Domicilio:

1334 E Main Street

Santa Paula, CA 93060

Phone/Telefono: (805) 933-1122

After Hours Phone/Telefono de Fuera de

Horas: (805) 933-1122

Language(s)/Idioma(s): N/A

Hours/Horas:

M-F 8am-5pm S 7:30am-11am



Accessibility/Accesibilidad: E,EB,IB

Ahl, Scott, DO

Practitioner NPI: 1558674523

Website: www.vchca.org

Provider Email: N/A

Specialty/Especialidad: Endocrinology

Accepting New Patients: Yes

Acepta Pacientes Nuevos: Si

Hospitals/Hospitales: Santa Paula

Hospital, Ventura County Medical Center

Language(s)/Idioma(s): N/A

Hours/Horas:

M 1pm-5pm

Simi Valley

Sierra Vista Family Medical Clinic (VCMC)

NPI: 1629167457

Website: www.vchca.org

Address/Domicilio:

1227 E Los Angeles Avenue

Simi Valley, CA 93065

Phone/Telefono: (805) 582-4000

After Hours Phone/Telefono de Fuera de

Horas: (805) 582-4000

Language(s)/Idioma(s): N/A

Hours/Horas:

M-F 8am-5pm



Accessibility/Accesibilidad: BA,E,EB,IB,P,R,T

Shah, Nissar, MD

Practitioner NPI: 1407078215

Website: www.vchca.org

Provider Email: N/A

Specialty/Especialidad: Endocrinology

Accepting New Patients: Yes

Acepta Pacientes Nuevos: Si

Hospitals/Hospitales: Santa Paula

Hospital, Ventura County Medical Center

Language(s)/Idioma(s): Hindi, Kashmiri,

Urdu

Hours/Horas:

Th 8am-5pm

ENDOCRINOLOGY ENDOCRINOLOGÍA

The information in this directory is subject to change without notice.
La información en este directorio puede cambiar sin aviso.

Thousand Oaks

Conejo Valley Family Medical Group (VCMC)

NPI: 1629167457

Website: www.vchca.org

Address/Domicilio:

125 W Thousand Oaks Boulevard, Suite 300
Thousand Oaks, CA 91360

Phone/Telefono: (805) 418-9100

After Hours Phone/Telefono de Fuera de
Horas: (805) 418-9100

Language(s)/Idioma(s): N/A

Hours/Horas:

M-F 8am-5pm



Accessibility/Accesibilidad: E,IB,LA,R,T

Pinzone, Joseph, MD

Practitioner NPI: 1700893815

Website: www.vchca.org

Provider Email: N/A

Specialty/Especialidad: Endocrinology

Accepting New Patients: Yes

Acepta Pacientes Nuevos: Si

Hospitals/Hospitales: Santa Paula

Hospital, Ventura County Medical Center

Language(s)/Idioma(s): N/A

Hours/Horas:

M 8am-5pm

Ventura

Medicine Specialty Center West (VCMC)

NPI: 1629167457

Website: www.vchca.org

Address/Domicilio:

300 Hillmont Avenue, Bldg 340, Suite 502
Ventura, CA 93003

Phone/Telefono: (805) 652-6222

After Hours Phone/Telefono de Fuera de
Horas: (805) 652-6222

Language(s)/Idioma(s): N/A

Hours/Horas:

M-F 8am-5pm



Accessibility/Accesibilidad:

Ahl, Scott, DO

Practitioner NPI: 1558674523

Website: www.vchca.org

Provider Email: N/A

Specialty/Especialidad: Endocrinology

Accepting New Patients: Yes

Acepta Pacientes Nuevos: Si

Hospitals/Hospitales: Santa Paula

Hospital, Ventura County Medical Center

Language(s)/Idioma(s): N/A

Hours/Horas:

M 1pm-5pm

ENDOCRINOLOGY ENDOCRINOLOGÍA

The information in this directory is subject to change without notice.
La información en este directorio puede cambiar sin aviso.

Ventura	Ventura
Medicine Specialty Center West (VCMC)	Pediatric Diagnostic Center (VCMC)
NPI: 1629167457	NPI: 1629167457
Website: www.vchca.org	Website: www.vchca.org
Address/Domicilio: 300 Hillmont Avenue, Bldg 340, Suite 502 Ventura, CA 93003 Phone/Telefono: (805) 652-6222 After Hours Phone/Telefono de Fuera de Horas: (805) 652-6222 Language(s)/Idioma(s): N/A Hours/Horas: M-F 8am-5pm ♿	Address/Domicilio: 300 Hillmont Avenue, Bldg 340, Suite 302 Ventura, CA 93003 Phone/Telefono: (805) 652-6255 After Hours Phone/Telefono de Fuera de Horas: (805) 652-6255 Language(s)/Idioma(s): N/A Hours/Horas: M-F 8am-5pm ♿
Accessibility/Accesibilidad:	Accessibility/Accesibilidad: BA,E,EB,IB,P,R,T
Shah, Nissar, MD	Elchuri, Swati, MD
Practitioner NPI: 1407078215	Practitioner NPI: 1750569133
Website: www.vchca.org	Website: www.vchca.org
Provider Email: N/A	Provider Email: N/A
Specialty/Especialidad: Endocrinology	Specialty/Especialidad: Pediatric
Accepting New Patients: Yes Acepta Pacientes Nuevos: Si Hospitals/Hospitales: Santa Paula Hospital, Ventura County Medical Center Language(s)/Idioma(s): Hindi, Kashmiri, Urdu Hours/Horas: F 8am-12pm	Endocrinology Accepting New Patients: Yes Acepta Pacientes Nuevos: Si Hospitals/Hospitales: Children's Hospital Los Angeles, Santa Paula Hospital, Ventura County Medical Center Language(s)/Idioma(s): N/A Hours/Horas: MWF 8am-5pm

ENDOCRINOLOGY
ENDOCRINOLOGÍA

The information in this directory is subject to change without notice.
La información en este directorio puede cambiar sin aviso.

Ventura

West Ventura Medical Clinic (VCMC)

NPI: 1629167457

Website: www.vchca.org

Address/Domicilio:

133 W Santa Clara Street

Ventura, CA 93001

Phone/Telefono: (805) 641-5600

After Hours Phone/Telefono de Fuera de

Horas: (805) 641-5000

Language(s)/Idioma(s): N/A

Hours/Horas:

M-F 8am-5pm



Accessibility/Accesibilidad: E,EB,IB,P

Ahl, Scott, DO

Practitioner NPI: 1558674523

Website: www.vchca.org

Provider Email: N/A

Specialty/Especialidad: Endocrinology

Accepting New Patients: Yes

Acepta Pacientes Nuevos: Si

Hospitals/Hospitales: Santa Paula

Hospital,Ventura County Medical Center

Language(s)/Idioma(s): N/A

Hours/Horas:

Th 8am-5pm

GASTROENTEROLOGY
GASTROENTEROLOGÍA

The information in this directory is subject to change without notice.
La información en este directorio puede cambiar sin aviso.

Camarillo

CMH Centers for Family Health (Santa Rosa)

NPI: 1215903018

Website: www.cmhshealth.org

Address/Domicilio:

5800 Santa Rosa Road, Suite 149
Camarillo, CA 93012

Phone/Telefono: (805) 465-8900

After Hours Phone/Telefono de Fuera de
Horas: (805) 465-8900

Language(s)/Idioma(s): N/A

Hours/Horas:

M-F 9am-5pm



Accessibility/Accesibilidad: BA,E,EB,IB,P,R

Hazan, Sabine, MD

Practitioner NPI: 1669418232

Website: www.cmhshealth.org

Provider Email: N/A

Specialty/Especialidad: Gastroenterology

Accepting New Patients: Yes

Acepta Pacientes Nuevos: Si

Hospitals/Hospitales: Community Memorial
Hospital

Language(s)/Idioma(s): N/A

Hours/Horas:

M-F 8:30am-5pm

Camarillo

Insite Digestive Health Care

NPI: 1386911006

Website: www.insitedigestive.com

Address/Domicilio:

4005 Mission Oak Road, Unit A
Camarillo, CA 93012

Phone/Telefono: (805) 983-0521

After Hours Phone/Telefono de Fuera de
Horas: (805) 983-0521

Language(s)/Idioma(s): N/A

Hours/Horas:

M-Th 8am-5pm F 8am-12pm



Accessibility/Accesibilidad:

Miller, Donald, MD

Practitioner NPI: 1023056850

Website: www.insitedigestive.com

Provider Email: N/A

Specialty/Especialidad: Gastroenterology

Accepting New Patients: Yes

Acepta Pacientes Nuevos: Si

Hospitals/Hospitales: St John's Pleasant
Valley Hospital, St John's Regional
Medical Center

Language(s)/Idioma(s): Spanish

Hours/Horas:

TWTh 9am-5pm

GASTROENTEROLOGY
GASTROENTEROLOGÍA

The information in this directory is subject to change without notice.
La información en este directorio puede cambiar sin aviso.

Camarillo	Camarillo
Insite Digestive Health Care	Insite Digestive Health Care
NPI: 1386911006	NPI: 1386911006
Website: www.insitedigestive.com	Website: www.insitedigestive.com
Address/Domicilio: 4005 Mission Oak Road, Unit A Camarillo, CA 93012 Phone/Telefono: (805) 983-0521 After Hours Phone/Telefono de Fuera de Horas: (805) 983-0521 Language(s)/Idioma(s): N/A Hours/Horas: M-Th 8am-5pm F 8am-12pm ♿ Accessibility/Accesibilidad:	Address/Domicilio: 4005 Mission Oak Road, Unit A Camarillo, CA 93012 Phone/Telefono: (805) 983-0521 After Hours Phone/Telefono de Fuera de Horas: (805) 983-0521 Language(s)/Idioma(s): N/A Hours/Horas: M-Th 8am-5pm F 8am-12pm ♿ Accessibility/Accesibilidad:
Rojany, Micha, MD Practitioner NPI: 1073553681 Website: www.insitedigestive.com	Shah, Keval, DO Practitioner NPI: 1093035917 Website: www.insitedigestive.com
Provider Email: N/A	Provider Email: N/A
Specialty/Especialidad: Gastroenterology Accepting New Patients: Yes Acepta Pacientes Nuevos: Si Hospitals/Hospitales: St John's Regional Medical Center Language(s)/Idioma(s): French, Spanish Hours/Horas: M-Th 9am-5pm F 8am-4pm	Specialty/Especialidad: Gastroenterology Accepting New Patients: Yes Acepta Pacientes Nuevos: Si Hospitals/Hospitales: Santa Paula Hospital, Ventura County Medical Center Language(s)/Idioma(s): Gujarati, Spanish Hours/Horas: M-Th 9am-5pm F 8am-4pm

GASTROENTEROLOGY
GASTROENTEROLOGÍA

The information in this directory is subject to change without notice.
La información en este directorio puede cambiar sin aviso.

Camarillo	Camarillo
Insite Digestive Health Care	Insite Digestive Health Care
NPI: 1386911006	NPI: 1386911006
Website: www.insitedigestive.com	Website: www.insitedigestive.com
Address/Domicilio:	Address/Domicilio:
4005 Mission Oak Road, Unit A	4005 Mission Oak Road, Unit A
Camarillo, CA 93012	Camarillo, CA 93012
Phone/Telefono: (805) 983-0521	Phone/Telefono: (805) 983-0521
After Hours Phone/Telefono de Fuera de	After Hours Phone/Telefono de Fuera de
Horas: (805) 983-0521	Horas: (805) 983-0521
Language(s)/Idioma(s): N/A	Language(s)/Idioma(s): N/A
Hours/Horas:	Hours/Horas:
M-Th 8am-5pm F 8am-12pm	M-Th 8am-5pm F 8am-12pm
♿	♿
Accessibility/Accesibilidad:	Accessibility/Accesibilidad:
Simon, Karen, MD	Walia, Sukhpreet, MD
Practitioner NPI: 1548384167	Practitioner NPI: 1316120157
Website: www.insitedigestive.com	Website: www.insitedigestive.com
Provider Email: N/A	Provider Email: N/A
Specialty/Especialidad: Gastroenterology	Specialty/Especialidad: Gastroenterology
Accepting New Patients: Yes	Accepting New Patients: Yes
Acepta Pacientes Nuevos: Si	Acepta Pacientes Nuevos: Si
Hospitals/Hospitales: St John's Regional	Hospitals/Hospitales: St John's Pleasant
Medical Center	Valley Hospital, St John's Regional
Language(s)/Idioma(s): Spanish	Medical Center
Hours/Horas:	Language(s)/Idioma(s): Hindi, Punjabi,
M-Th 9am-5pm F 8am-4pm	Spanish
	Hours/Horas:
	M-Th 9am-5pm Th 8am-4pm

GASTROENTEROLOGY GASTROENTEROLOGÍA

The information in this directory is subject to change without notice.
La información en este directorio puede cambiar sin aviso.

Oxnard

CMH Centers for Family Health (Vineyard)

NPI: 1215903018

Website: www.cmhshealth.org

Address/Domicilio:

2361 E Vineyard Avenue

Oxnard, CA 93036

Phone/Telefono: (805) 981-3770

After Hours Phone/Telefono de Fuera de

Horas: (805) 981-3770

Language(s)/Idioma(s): N/A

Hours/Horas:

M-F 8am-5pm



Accessibility/Accesibilidad: BA,E,EB,IB,P,R,T

Nasrollah, Laya, MD

Practitioner NPI: 1558673566

Website: www.cmhshealth.org

Provider Email: N/A

Specialty/Especialidad: Gastroenterology

Accepting New Patients: Yes

Acepta Pacientes Nuevos: Si

Hospitals/Hospitales: Community Memorial

Hospital,Santa Paula Hospital,Ventura

County Medical Center

Language(s)/Idioma(s): Farsi

Hours/Horas:

MTThF 8am-6pm W 8am-6pm

Oxnard

Insite Digestive Health Care

NPI: 1386911006

Website: www.insitedigestive.com

Address/Domicilio:

2241 Wankel Way, Suite A

Oxnard, CA 93031

Phone/Telefono: (805) 983-0521

After Hours Phone/Telefono de Fuera de

Horas: (805) 983-0521

Language(s)/Idioma(s): Gujarati, Spanish

Hours/Horas:

M-Th 8am-5pm F 8am-4pm



Accessibility/Accesibilidad:

Marasigan, Justin, DO

Practitioner NPI: 1174714067

Website: www.insitedigestive.com

Provider Email: N/A

Specialty/Especialidad: Gastroenterology

Accepting New Patients: Yes

Acepta Pacientes Nuevos: Si

Hospitals/Hospitales: St John's Pleasant

Valley Hospital,St John's Regional

Medical Center

Language(s)/Idioma(s): N/A

Hours/Horas:

M-F 8am-5pm

GASTROENTEROLOGY GASTROENTEROLOGÍA

The information in this directory is subject to change without notice.
La información en este directorio puede cambiar sin aviso.

Oxnard

Insite Digestive Health Care

NPI: 1386911006

Website: www.insitedigestive.com

Address/Domicilio:

2241 Wankel Way, Suite A

Oxnard, CA 93031

Phone/Telefono: (805) 983-0521

After Hours Phone/Telefono de Fuera de

Horas: (805) 983-0521

Language(s)/Idioma(s): Gujarati, Spanish

Hours/Horas:

M-Th 8am-5pm F 8am-4pm



Accessibility/Accesibilidad:

Miller, Donald, MD

Practitioner NPI: 1023056850

Website: www.insitedigestive.com

Provider Email: N/A

Specialty/Especialidad: Gastroenterology

Accepting New Patients: Yes

Acepta Pacientes Nuevos: Si

Hospitals/Hospitales: St John's Pleasant

Valley Hospital, St John's Regional

Medical Center

Language(s)/Idioma(s): Spanish

Hours/Horas:

M-Th 8am-5pm F 8am-4pm

Oxnard

Insite Digestive Health Care

NPI: 1386911006

Website: www.insitedigestive.com

Address/Domicilio:

2241 Wankel Way, Suite A

Oxnard, CA 93031

Phone/Telefono: (805) 983-0521

After Hours Phone/Telefono de Fuera de

Horas: (805) 983-0521

Language(s)/Idioma(s): Gujarati, Spanish

Hours/Horas:

M-Th 8am-5pm F 8am-4pm



Accessibility/Accesibilidad:

Rojany, Micha, MD

Practitioner NPI: 1073553681

Website: www.insitedigestive.com

Provider Email: N/A

Specialty/Especialidad: Gastroenterology

Accepting New Patients: Yes

Acepta Pacientes Nuevos: Si

Hospitals/Hospitales: St John's Regional

Medical Center

Language(s)/Idioma(s): French, Spanish

Hours/Horas:

M-Th 8am-5pm, F 8am-4pm

GASTROENTEROLOGY
GASTROENTEROLOGÍA

The information in this directory is subject to change without notice.
La información en este directorio puede cambiar sin aviso.

Oxnard
Insite Digestive Health Care

NPI: 1386911006

Website: www.insitedigestive.com

Address/Domicilio:

2241 Wankel Way, Suite A
Oxnard, CA 93031

Phone/Telefono: (805) 983-0521

After Hours Phone/Telefono de Fuera de Horas: (805) 983-0521

Language(s)/Idioma(s): Gujarati, Spanish
Hours/Horas:

M-Th 8am-5pm F 8am-4pm



Accessibility/Accesibilidad:

Shah, Keval, DO

Practitioner NPI: 1093035917

Website: www.insitedigestive.com

Provider Email: N/A

Specialty/Especialidad: Gastroenterology

Accepting New Patients: Yes

Acepta Pacientes Nuevos: Si

Hospitals/Hospitales: Santa Paula

Hospital, Ventura County Medical Center

Language(s)/Idioma(s): Gujarati, Spanish

Hours/Horas:

M-Th 8am-5pm, F 8am-4pm

Oxnard
Insite Digestive Health Care

NPI: 1386911006

Website: www.insitedigestive.com

Address/Domicilio:

2241 Wankel Way, Suite A
Oxnard, CA 93031

Phone/Telefono: (805) 983-0521

After Hours Phone/Telefono de Fuera de Horas: (805) 983-0521

Language(s)/Idioma(s): Gujarati, Spanish
Hours/Horas:

M-Th 8am-5pm F 8am-4pm



Accessibility/Accesibilidad:

Simon, Karen, MD

Practitioner NPI: 1548384167

Website: www.insitedigestive.com

Provider Email: N/A

Specialty/Especialidad: Gastroenterology

Accepting New Patients: Yes

Acepta Pacientes Nuevos: Si

Hospitals/Hospitales: St John's Regional
Medical Center

Language(s)/Idioma(s): Spanish

Hours/Horas:

M-Th 8am-5pm, F 8am-4pm

GASTROENTEROLOGY GASTROENTEROLOGÍA

The information in this directory is subject to change without notice.
La información en este directorio puede cambiar sin aviso.

Oxnard

Insite Digestive Health Care

NPI: 1386911006

Website: www.insitedigestive.com

Address/Domicilio:

2241 Wankel Way, Suite A

Oxnard, CA 93031

Phone/Telefono: (805) 983-0521

After Hours Phone/Telefono de Fuera de

Horas: (805) 983-0521

Language(s)/Idioma(s): Gujarati, Spanish

Hours/Horas:

M-Th 8am-5pm F 8am-4pm



Accessibility/Accesibilidad:

Walia, Sukhpreet, MD

Practitioner NPI: 1316120157

Website: www.insitedigestive.com

Provider Email: N/A

Specialty/Especialidad: Gastroenterology

Accepting New Patients: Yes

Acepta Pacientes Nuevos: Si

Hospitals/Hospitales: St John's Pleasant

Valley Hospital, St John's Regional

Medical Center

Language(s)/Idioma(s): Hindi, Punjabi,

Spanish

Hours/Horas:

M-Th 8am-5pm, F 8am-4pm

Oxnard

Island View Gastroenterology GI Associates

NPI: 1386701787

Website: www.islandviewgastro.com

Address/Domicilio:

1901 Solar Drive, Suite 205

Oxnard, CA 93036

Phone/Telefono: (805) 973-1227

After Hours Phone/Telefono de Fuera de

Horas: (805) 973-1227

Language(s)/Idioma(s): Spanish

Hours/Horas:

M-F 8am-5pm



Accessibility/Accesibilidad:

Alpern, Joel, MD

Practitioner NPI: 1942411657

Website: www.islandviewgastro.com

Provider Email: N/A

Specialty/Especialidad: Gastroenterology

Accepting New Patients: Yes

Acepta Pacientes Nuevos: Si

Hospitals/Hospitales: Community Memorial

Hospital, Santa Paula Hospital, Ventura

County Medical Center

Language(s)/Idioma(s): Portuguese, Spanish

Hours/Horas:

M-F 8am-5pm

GASTROENTEROLOGY
GASTROENTEROLOGÍA

The information in this directory is subject to change without notice.
La información en este directorio puede cambiar sin aviso.

Oxnard

Island View Gastroenterology GI Associates

NPI: 1386701787

Website: www.islandviewgastro.com

Address/Domicilio:

1901 Solar Drive, Suite 205

Oxnard, CA 93036

Phone/Telefono: (805) 973-1227

After Hours Phone/Telefono de Fuera de

Horas: (805) 973-1227

Language(s)/Idioma(s): Spanish

Hours/Horas:

M-F 8am-5pm



Accessibility/Accesibilidad:

Nasrollah, Laya, MD

Practitioner NPI: 1558673566

Website: www.islandviewgastro.com

Provider Email: N/A

Specialty/Especialidad: Gastroenterology

Accepting New Patients: Yes

Acepta Pacientes Nuevos: Si

Hospitals/Hospitales: Community Memorial

Hospital, Santa Paula Hospital, Ventura

County Medical Center

Language(s)/Idioma(s): Farsi

Hours/Horas:

M-F 8am-5pm

Oxnard

**Magnolia Medicine Specialty Clinic East
(VCMC)**

NPI: 1629167457

Website: www.vchca.org

Address/Domicilio:

2240 E Gonzales Road, Suite 100

Oxnard, CA 93036

Phone/Telefono: (805) 981-5161

After Hours Phone/Telefono de Fuera de

Horas: (805) 981-5161

Language(s)/Idioma(s): N/A

Hours/Horas:

M-F 8am-5pm



Accessibility/Accesibilidad: BA,E,EB,IB,P,R,T

Sagar, Dipti, MD

Practitioner NPI: 1558642751

Website: www.vchca.org

Provider Email: N/A

Specialty/Especialidad: Gastroenterology

Accepting New Patients: Yes

Acepta Pacientes Nuevos: Si

Hospitals/Hospitales: Santa Paula

Hospital, Ventura County Medical Center

Language(s)/Idioma(s): N/A

Hours/Horas:

TW 8am-5pm

GASTROENTEROLOGY
GASTROENTEROLOGÍA

The information in this directory is subject to change without notice.
La información en este directorio puede cambiar sin aviso.

Oxnard

**Magnolia Medicine Specialty Clinic East
(VCMC)**

NPI: 1629167457

Website: www.vchca.org

Address/Domicilio:

2240 E Gonzales Road, Suite 100

Oxnard, CA 93036

Phone/Telefono: (805) 981-5161

After Hours Phone/Telefono de Fuera de

Horas: (805) 981-5161

Language(s)/Idioma(s): N/A

Hours/Horas:

M-F 8am-5pm



Accessibility/Accesibilidad: BA,E,EB,IB,P,R,T

Sanchez, Paul, MD

Practitioner NPI: 1336156207

Website: www.vchca.org

Provider Email: N/A

Specialty/Especialidad: Gastroenterology

Accepting New Patients: Yes

Acepta Pacientes Nuevos: Si

Hospitals/Hospitales: Santa Paula

Hospital, St John's Regional Medical

Center, Ventura County Medical Center

Language(s)/Idioma(s): N/A

Hours/Horas:

T 1pm-5pm W 8am-12pm

Santa Paula

Santa Paula Hospital (VCMC)

NPI: 1629167457

Website: www.vchca.org

Address/Domicilio:

825 N 10th Street

Santa Paula, CA 93060

Phone/Telefono: (805) 933-8632

After Hours Phone/Telefono de Fuera de

Horas: (805) 933-8632

Language(s)/Idioma(s): N/A

Hours/Horas:

M-F 8am-5pm



Accessibility/Accesibilidad:

Basseri, Robert, MD

Practitioner NPI: 1467764175

Website: www.vchca.org

Provider Email: N/A

Specialty/Especialidad: Gastroenterology

Accepting New Patients: Yes

Acepta Pacientes Nuevos: Si

Hospitals/Hospitales: Santa Paula

Hospital, Ventura County Medical Center

Language(s)/Idioma(s): N/A

Hours/Horas:

M-F 8am-5pm

GASTROENTEROLOGY
GASTROENTEROLOGÍA

The information in this directory is subject to change without notice.
La información en este directorio puede cambiar sin aviso.

Simi Valley
Gastroenterology & Hepatology Specialists Inc.

NPI: 1457625931

Website: N/A

Address/Domicilio:

1687 Erringer Road, Suite 103

Simi Valley, CA 93065

Phone/Telefono: (805) 583-4463

After Hours Phone/Telefono de Fuera de

Horas: (805) 583-4463

Language(s)/Idioma(s): Farsi, Hindi, Spanish

Hours/Horas:

M-F 9am-5pm



Accessibility/Accesibilidad:

Trivedi, Mayur, MD

Practitioner NPI: 1629265046

Website: N/A

Provider Email: N/A

Specialty/Especialidad: Gastroenterology

Accepting New Patients: Yes

Acepta Pacientes Nuevos: Si

Hospitals/Hospitales: Los Robles Hospital

And Medical Center, Santa Paula Hospital,

Simi Valley Hospital, Ventura County

Medical Center

Language(s)/Idioma(s): Gujarati, Hindi,

Persian, Spanish

Hours/Horas:

M-F 9am-5pm

Simi Valley
Moe Amadpour, MD

NPI: 1417056391

Website: www.adventisthealth.org

Address/Domicilio:

1159 Roadrunner Way

Simi Valley, CA 93065

Phone/Telefono: (805) 583-2643

After Hours Phone/Telefono de Fuera de

Horas: (805) 583-2643

Language(s)/Idioma(s): N/A

Hours/Horas:

M-Th 9am-5pm F 9am-4:30pm



Accessibility/Accesibilidad: EB,IB,LA,R

Amadpour, Moe, MD

Practitioner NPI: 1508965476

Website: www.adventisthealth.org

Provider Email: N/A

Specialty/Especialidad: Gastroenterology

Accepting New Patients: Yes

Acepta Pacientes Nuevos: Si

Hospitals/Hospitales: Los Robles Hospital

And Medical Center, Simi Valley Hospital

Language(s)/Idioma(s): Fataleka, Persian

Hours/Horas:

M-Th 9am-5pm F 9am-4:30pm

GASTROENTEROLOGY
GASTROENTEROLOGÍA

The information in this directory is subject to change without notice.
La información en este directorio puede cambiar sin aviso.

Simi Valley
North Valley G.I. Consultants

NPI: 1093987539

Website: www.northvalleygastro.com

Address/Domicilio:

1156 Swallow Lane

Simi Valley, CA 93065

Phone/Telefono: (805) 526-6016

After Hours Phone/Telefono de Fuera de

Horas: (805) 526-6016

Language(s)/Idioma(s): Spanish

Hours/Horas:

M-F 9am-5:30pm



Accessibility/Accesibilidad:

Moghimi, Robert, MD

Practitioner NPI: 1184679664

Website: www.northvalleygastro.com

Provider Email: N/A

Specialty/Especialidad: Gastroenterology

Accepting New Patients: Yes

Acepta Pacientes Nuevos: Si

Hospitals/Hospitales: Los Robles Hospital

And Medical Center, Simi Valley Hospital

Language(s)/Idioma(s): Fataleka, Persian,

Spanish

Hours/Horas:

M-F 9am-6pm

Simi Valley
North Valley G.I. Consultants

NPI: 1093987539

Website: www.northvalleygastro.com

Address/Domicilio:

1156 Swallow Lane

Simi Valley, CA 93065

Phone/Telefono: (805) 526-6016

After Hours Phone/Telefono de Fuera de

Horas: (805) 526-6016

Language(s)/Idioma(s): Spanish

Hours/Horas:

M-F 9am-5:30pm



Accessibility/Accesibilidad:

Patel, Mahendra, MD

Practitioner NPI: 1801833561

Website: www.northvalleygastro.com

Provider Email: N/A

Specialty/Especialidad: Gastroenterology

Accepting New Patients: Yes

Acepta Pacientes Nuevos: Si

Hospitals/Hospitales: Los Robles Hospital

And Medical Center, Simi Valley Hospital,

Simi Valley Hospital And Health Care

Svcs-Sycamore

Language(s)/Idioma(s): Gujarati, Hindi,

Spanish

Hours/Horas:

M-F 9am-6pm

GASTROENTEROLOGY
GASTROENTEROLOGÍA

The information in this directory is subject to change without notice.
La información en este directorio puede cambiar sin aviso.

Simi Valley
West Gastroenterology Medical Group

NPI: 1750418810

Website: www.westgastro.com

Address/Domicilio:

3655 Alamo Street, Suite 100

Simi Valley, CA 93063

Phone/Telefono: (805) 214-1514

After Hours Phone/Telefono de Fuera de

Horas: (805) 214-1514

Language(s)/Idioma(s): N/A

Hours/Horas:

M-F 8:30am-5:30pm



Accessibility/Accesibilidad:

Anyadike, Cyril, MD

Practitioner NPI: 1952322984

Website: www.westgastro.com

Provider Email: N/A

Specialty/Especialidad: Gastroenterology

Accepting New Patients: Yes

Acepta Pacientes Nuevos: Si

Hospitals/Hospitales: Simi Valley Hospital

Language(s)/Idioma(s): Chinese, Spanish,
Tagalog

Hours/Horas:

M-F 8:30am-5:30pm

Simi Valley
West Gastroenterology Medical Group

NPI: 1750418810

Website: www.westgastro.com

Address/Domicilio:

3655 Alamo Street, Suite 100

Simi Valley, CA 93063

Phone/Telefono: (805) 214-1514

After Hours Phone/Telefono de Fuera de

Horas: (805) 214-1514

Language(s)/Idioma(s): N/A

Hours/Horas:

M-F 8:30am-5:30pm



Accessibility/Accesibilidad:

Fan, Robert, MD

Practitioner NPI: 1275604480

Website: www.westgastro.com

Provider Email: N/A

Specialty/Especialidad: Gastroenterology

Accepting New Patients: Yes

Acepta Pacientes Nuevos: Si

Hospitals/Hospitales: Simi Valley Hospital

Language(s)/Idioma(s): Chinese, Mandarin,
Spanish, Tagalog

Hours/Horas:

M-F 8:30am-5:30pm

GASTROENTEROLOGY
GASTROENTEROLOGÍA

The information in this directory is subject to change without notice.
La información en este directorio puede cambiar sin aviso.

Simi Valley

West Gastroenterology Medical Group

NPI: 1750418810

Website: www.westgastro.com

Address/Domicilio:

3655 Alamo Street, Suite 100

Simi Valley, CA 93063

Phone/Telefono: (805) 214-1514

After Hours Phone/Telefono de Fuera de

Horas: (805) 214-1514

Language(s)/Idioma(s): N/A

Hours/Horas:

M-F 8:30am-5:30pm



Accessibility/Accesibilidad:

Ojuri, Adebambo, MD

Practitioner NPI: 1679644983

Website: www.westgastro.com

Provider Email: N/A

Specialty/Especialidad: Gastroenterology

Accepting New Patients: Yes

Acepta Pacientes Nuevos: Si

Hospitals/Hospitales: Los Robles Hospital

And Medical Center

Language(s)/Idioma(s): Spanish

Hours/Horas:

M-F 8:30am-5:30pm

Thousand Oaks

West Gastroenterology Medical Group

NPI: 1750418810

Website: www.westgastro.com

Address/Domicilio:

311 Haigh Road, Suite 200

Thousand Oaks, CA 91320

Phone/Telefono: (805) 214-1514

After Hours Phone/Telefono de Fuera de

Horas: (805) 214-1514

Language(s)/Idioma(s): N/A

Hours/Horas:

M-F 8:30am-5:30pm



Accessibility/Accesibilidad:

Fan, Robert, MD

Practitioner NPI: 1275604480

Website: www.westgastro.com

Provider Email: N/A

Specialty/Especialidad: Gastroenterology

Accepting New Patients: Yes

Acepta Pacientes Nuevos: Si

Hospitals/Hospitales: Simi Valley Hospital

Language(s)/Idioma(s): Chinese, Mandarin,

Spanish, Tagalog

Hours/Horas:

M-F 8:30am-5:30pm

GASTROENTEROLOGY
GASTROENTEROLOGÍA

The information in this directory is subject to change without notice.
La información en este directorio puede cambiar sin aviso.

Thousand Oaks

West Gastroenterology Medical Group

NPI: 1750418810

Website: www.westgastro.com

Address/Domicilio:

311 Haigh Road, Suite 200

Thousand Oaks, CA 91320

Phone/Telefono: (805) 214-1514

After Hours Phone/Telefono de Fuera de

Horas: (805) 214-1514

Language(s)/Idioma(s): N/A

Hours/Horas:

M-F 8:30am-5:30pm



Accessibility/Accesibilidad:

Ojuri, Adebambo, MD

Practitioner NPI: 1679644983

Website: www.westgastro.com

Provider Email: N/A

Specialty/Especialidad: Gastroenterology

Accepting New Patients: Yes

Acepta Pacientes Nuevos: Si

Hospitals/Hospitales: Los Robles Hospital

And Medical Center

Language(s)/Idioma(s): Spanish

Hours/Horas:

M-F 8:30am-5:30pm

Ventura

CMH Midtown Medical Group - Specialty

NPI: 1215903018

Website: www.cmhshealth.org

Address/Domicilio:

168 N Brent Street, Suite 302

Ventura, CA 93003

Phone/Telefono: (805) 652-6373

After Hours Phone/Telefono de Fuera de

Horas: (805) 652-6373

Language(s)/Idioma(s): N/A

Hours/Horas:

M-F 8am-5pm



Accessibility/Accesibilidad: BA,E,EB,IB,P,R,T

Covington, Stephen, MD

Practitioner NPI: 1154353456

Website: www.cmhshealth.org

Provider Email: N/A

Specialty/Especialidad: Gastroenterology

Accepting New Patients: Yes

Acepta Pacientes Nuevos: Si

Hospitals/Hospitales: Community Memorial

Hospital,Santa Paula Hospital,Ventura

County Medical Center

Language(s)/Idioma(s): N/A

Hours/Horas:

M-F 8am-5pm

GASTROENTEROLOGY GASTROENTEROLOGÍA

The information in this directory is subject to change without notice.
La información en este directorio puede cambiar sin aviso.

Ventura

CMH Midtown Medical Group - Specialty

NPI: 1215903018

Website: www.cmhshealth.org

Address/Domicilio:

168 N Brent Street, Suite 302

Ventura, CA 93003

Phone/Telefono: (805) 652-6373

After Hours Phone/Telefono de Fuera de

Horas: (805) 652-6373

Language(s)/Idioma(s): N/A

Hours/Horas:

M-F 8am-5pm



Accessibility/Accesibilidad: BA,E,EB,IB,P,R,T

Menz, Charles, MD

Practitioner NPI: 1447286141

Website: www.cmhshealth.org

Provider Email: N/A

Specialty/Especialidad: Gastroenterology

Accepting New Patients: Yes

Acepta Pacientes Nuevos: Si

Hospitals/Hospitales: Community Memorial

Hospital,Ojai Valley Community Hospital,

Santa Paula Hospital,Ventura County

Medical Center

Language(s)/Idioma(s): N/A

Hours/Horas:

M-F 8am-5pm

Ventura

Island View Gastroenterology GI Associates

NPI: 1386701787

Website: www.islandviewgastro.com

Address/Domicilio:

168 N Brent Street, Suite 404

Ventura, CA 93003

Phone/Telefono: (805) 641-6525

After Hours Phone/Telefono de Fuera de

Horas: (805) 641-6525

Language(s)/Idioma(s): N/A

Hours/Horas:

M-F 8am-5pm



Accessibility/Accesibilidad: BA,E,EB,IB,P,R

Alpern, Joel, MD

Practitioner NPI: 1942411657

Website: www.islandviewgastro.com

Provider Email: N/A

Specialty/Especialidad: Gastroenterology

Accepting New Patients: Yes

Acepta Pacientes Nuevos: Si

Hospitals/Hospitales: Community Memorial

Hospital,Santa Paula Hospital,Ventura

County Medical Center

Language(s)/Idioma(s): Portuguese, Spanish

Hours/Horas:

M-F 8am-5pm

GASTROENTEROLOGY
GASTROENTEROLOGÍA

The information in this directory is subject to change without notice.
La información en este directorio puede cambiar sin aviso.

Ventura

Island View Gastroenterology GI Associates

NPI: 1386701787

Website: www.islandviewgastro.com

Address/Domicilio:

168 N Brent Street, Suite 404

Ventura, CA 93003

Phone/Telefono: (805) 641-6525

After Hours Phone/Telefono de Fuera de

Horas: (805) 641-6525

Language(s)/Idioma(s): N/A

Hours/Horas:

M-F 8am-5pm



Accessibility/Accesibilidad: BA,E,EB,IB,P,R

Covington, Stephen, MD

Practitioner NPI: 1154353456

Website: www.islandviewgastro.com

Provider Email: N/A

Specialty/Especialidad: Gastroenterology

Accepting New Patients: Yes

Acepta Pacientes Nuevos: Si

Hospitals/Hospitales: Community Memorial

Hospital,Santa Paula Hospital,Ventura

County Medical Center

Language(s)/Idioma(s): N/A

Hours/Horas:

M-F 8am-5pm

Ventura

Island View Gastroenterology GI Associates

NPI: 1386701787

Website: www.islandviewgastro.com

Address/Domicilio:

168 N Brent Street, Suite 404

Ventura, CA 93003

Phone/Telefono: (805) 641-6525

After Hours Phone/Telefono de Fuera de

Horas: (805) 641-6525

Language(s)/Idioma(s): N/A

Hours/Horas:

M-F 8am-5pm



Accessibility/Accesibilidad: BA,E,EB,IB,P,R

Gondha, Chetan, MD

Practitioner NPI: 1992715155

Website: www.islandviewgastro.com

Provider Email: N/A

Specialty/Especialidad: Gastroenterology

Accepting New Patients: Yes

Acepta Pacientes Nuevos: Si

Hospitals/Hospitales: Community Memorial

Hospital,Santa Paula Hospital,Ventura

County Medical Center

Language(s)/Idioma(s): N/A

Hours/Horas:

M-F 8am-5pm

GASTROENTEROLOGY
GASTROENTEROLOGÍA

The information in this directory is subject to change without notice.
La información en este directorio puede cambiar sin aviso.

Ventura

Island View Gastroenterology GI Associates

NPI: 1386701787

Website: www.islandviewgastro.com

Address/Domicilio:

168 N Brent Street, Suite 404

Ventura, CA 93003

Phone/Telefono: (805) 641-6525

After Hours Phone/Telefono de Fuera de

Horas: (805) 641-6525

Language(s)/Idioma(s): N/A

Hours/Horas:

M-F 8am-5pm



Accessibility/Accesibilidad: BA,E,EB,IB,P,R

Lin, Tesu, MD

Practitioner NPI: 1508893496

Website: www.islandviewgastro.com

Provider Email: N/A

Specialty/Especialidad: Gastroenterology

Accepting New Patients: Yes

Acepta Pacientes Nuevos: Si

Hospitals/Hospitales: Santa Paula

Hospital,Ventura County Medical Center

Language(s)/Idioma(s): Japanese, Spanish

Hours/Horas:

M-F 8am-5pm

Ventura

Island View Gastroenterology GI Associates

NPI: 1386701787

Website: www.islandviewgastro.com

Address/Domicilio:

168 N Brent Street, Suite 404

Ventura, CA 93003

Phone/Telefono: (805) 641-6525

After Hours Phone/Telefono de Fuera de

Horas: (805) 641-6525

Language(s)/Idioma(s): N/A

Hours/Horas:

M-F 8am-5pm



Accessibility/Accesibilidad: BA,E,EB,IB,P,R

Lyche, Kip, MD

Practitioner NPI: 1811927981

Website: www.islandviewgastro.com

Provider Email: N/A

Specialty/Especialidad: Gastroenterology

Accepting New Patients: Yes

Acepta Pacientes Nuevos: Si

Hospitals/Hospitales: Community Memorial

Hospital,Santa Paula Hospital,Ventura

County Medical Center

Language(s)/Idioma(s): Spanish

Hours/Horas:

M-F 8am-5pm

GASTROENTEROLOGY GASTROENTEROLOGÍA

The information in this directory is subject to change without notice.
La información en este directorio puede cambiar sin aviso.

Ventura

Island View Gastroenterology GI Associates

NPI: 1386701787

Website: www.islandviewgastro.com

Address/Domicilio:

168 N Brent Street, Suite 404

Ventura, CA 93003

Phone/Telefono: (805) 641-6525

After Hours Phone/Telefono de Fuera de

Horas: (805) 641-6525

Language(s)/Idioma(s): N/A

Hours/Horas:

M-F 8am-5pm



Accessibility/Accesibilidad: BA,E,EB,IB,P,R

Menz, Charles, MD

Practitioner NPI: 1447286141

Website: www.islandviewgastro.com

Provider Email: N/A

Specialty/Especialidad: Gastroenterology

Accepting New Patients: Yes

Acepta Pacientes Nuevos: Si

Hospitals/Hospitales: Community Memorial

Hospital,Ojai Valley Community Hospital,

Santa Paula Hospital,Ventura County

Medical Center

Language(s)/Idioma(s): N/A

Hours/Horas:

M-F 8am-5pm

Ventura

Island View Gastroenterology GI Associates

NPI: 1386701787

Website: www.islandviewgastro.com

Address/Domicilio:

168 N Brent Street, Suite 404

Ventura, CA 93003

Phone/Telefono: (805) 641-6525

After Hours Phone/Telefono de Fuera de

Horas: (805) 641-6525

Language(s)/Idioma(s): N/A

Hours/Horas:

M-F 8am-5pm



Accessibility/Accesibilidad: BA,E,EB,IB,P,R

Nasrollah, Laya, MD

Practitioner NPI: 1558673566

Website: www.islandviewgastro.com

Provider Email: N/A

Specialty/Especialidad: Gastroenterology

Accepting New Patients: Yes

Acepta Pacientes Nuevos: Si

Hospitals/Hospitales: Community Memorial

Hospital,Santa Paula Hospital,Ventura

County Medical Center

Language(s)/Idioma(s): Farsi

Hours/Horas:

M-F 8am-5pm

GASTROENTEROLOGY
GASTROENTEROLOGÍA

The information in this directory is subject to change without notice.
La información en este directorio puede cambiar sin aviso.

Ventura

Island View Gastroenterology GI Associates

NPI: 1386701787

Website: www.islandviewgastro.com

Address/Domicilio:

168 N Brent Street, Suite 404
Ventura, CA 93003

Phone/Telefono: (805) 641-6525

After Hours Phone/Telefono de Fuera de

Horas: (805) 641-6525

Language(s)/Idioma(s): N/A

Hours/Horas:

M-F 8am-5pm



Accessibility/Accesibilidad: BA,E,EB,IB,P,R

Pedraza, Benito, MD

Practitioner NPI: 1851323026

Website: www.islandviewgastro.com

Provider Email: N/A

Specialty/Especialidad: Gastroenterology

Accepting New Patients: Yes

Acepta Pacientes Nuevos: Si

Hospitals/Hospitales: Community Memorial
Hospital,Santa Paula Hospital,Ventura

County Medical Center

Language(s)/Idioma(s): Spanish

Hours/Horas:

M-F 8am-5pm

Ventura

Medicine Specialty Center West (VCMC)

NPI: 1629167457

Website: www.vchca.org

Address/Domicilio:

300 Hillmont Avenue, Bldg 340, Suite 502
Ventura, CA 93003

Phone/Telefono: (805) 652-6222

After Hours Phone/Telefono de Fuera de

Horas: (805) 652-6222

Language(s)/Idioma(s): N/A

Hours/Horas:

M-F 8am-5pm



Accessibility/Accesibilidad:

Sagar, Dipti, MD

Practitioner NPI: 1558642751

Website: www.vchca.org

Provider Email: N/A

Specialty/Especialidad: Gastroenterology

Accepting New Patients: Yes

Acepta Pacientes Nuevos: Si

Hospitals/Hospitales: Santa Paula
Hospital,Ventura County Medical Center

Language(s)/Idioma(s): N/A

Hours/Horas:

M-F 8am-5pm

GASTROENTEROLOGY
GASTROENTEROLOGÍA

The information in this directory is subject to change without notice.
La información en este directorio puede cambiar sin aviso.

Ventura	Ventura
Pediatric Diagnostic Center (VCMC)	Ventura County Medical Center (VCMC)
NPI: 1629167457	NPI: 1629167457
Website: www.vchca.org	Website: www.vchca.org
Address/Domicilio:	Address/Domicilio:
300 Hillmont Avenue, Bldg 340, Suite 302	300 Hillmont Avenue
Ventura, CA 93003	Ventura, CA 93003
Phone/Telefono: (805) 652-6255	Phone/Telefono: (805) 652-6000
After Hours Phone/Telefono de Fuera de	After Hours Phone/Telefono de Fuera de
Horas: (805) 652-6255	Horas: (805) 652-6000
Language(s)/Idioma(s): N/A	Language(s)/Idioma(s): N/A
Hours/Horas:	Hours/Horas:
M-F 8am-5pm	M-F 8am-5pm
♿	♿
Accessibility/Accesibilidad: BA,E,EB,IB,P,R,T	Accessibility/Accesibilidad:
Patel, Minesh, DO	Basseri, Robert, MD
Practitioner NPI: 1982830840	Practitioner NPI: 1467764175
Website: www.vchca.org	Website: www.vchca.org
Provider Email: N/A	Provider Email: N/A
Specialty/Especialidad: Pediatric	Specialty/Especialidad: Gastroenterology
Gastroenterology	Accepting New Patients: Yes
Accepting New Patients: Yes	Acepta Pacientes Nuevos: Si
Acepta Pacientes Nuevos: Si	Hospitals/Hospitales: Santa Paula
Hospitals/Hospitales: Children's Hospital	Hospital,Ventura County Medical Center
Los Angeles,Santa Paula Hospital,Ventura	Language(s)/Idioma(s): N/A
County Medical Center	Hours/Horas:
Language(s)/Idioma(s): N/A	M-F 8am-5pm
Hours/Horas:	
T-F 8:30am-5pm	

GASTROENTEROLOGY
GASTROENTEROLOGÍA

The information in this directory is subject to change without notice.
La información en este directorio puede cambiar sin aviso.

Ventura

Ventura County Medical Center (VCMC)

NPI: 1629167457

Website: www.vchca.org

Address/Domicilio:

300 Hillmont Avenue

Ventura, CA 93003

Phone/Telefono: (805) 652-6000

After Hours Phone/Telefono de Fuera de

Horas: (805) 652-6000

Language(s)/Idioma(s): N/A

Hours/Horas:

M-F 8am-5pm



Accessibility/Accesibilidad:

Ham, Maggie, MD

Practitioner NPI: 1356581862

Website: www.vchca.org

Provider Email: N/A

Specialty/Especialidad: Gastroenterology

Accepting New Patients: Yes

Acepta Pacientes Nuevos: Si

Hospitals/Hospitales: Santa Paula

Hospital, Ventura County Medical Center

Language(s)/Idioma(s): N/A

Hours/Horas:

M-F 8am-5pm

Ventura

West Ventura Medical Clinic (VCMC)

NPI: 1629167457

Website: www.vchca.org

Address/Domicilio:

133 W Santa Clara Street

Ventura, CA 93001

Phone/Telefono: (805) 641-5600

After Hours Phone/Telefono de Fuera de

Horas: (805) 641-5600

Language(s)/Idioma(s): N/A

Hours/Horas:

M-F 8am-5pm



Accessibility/Accesibilidad: E, EB, IB, P

Sagar, Dipti, MD

Practitioner NPI: 1558642751

Website: www.vchca.org

Provider Email: N/A

Specialty/Especialidad: Gastroenterology

Accepting New Patients: Yes

Acepta Pacientes Nuevos: Si

Hospitals/Hospitales: Santa Paula

Hospital, Ventura County Medical Center

Language(s)/Idioma(s): N/A

Hours/Horas:

Th 8am-5pm

GENETICS
GENÉTICA

The information in this directory is subject to change without notice.
La información en este directorio puede cambiar sin aviso.

Thousand Oaks
Genetics Center

NPI: 1649225632

Website: www.highriskpregnancy.com

Address/Domicilio:

2100 Lynn Road, Suite 125

Thousand Oaks, CA 91360

Phone/Telefono: (805) 777-7406

After Hours Phone/Telefono de Fuera de

Horas: (805) 777-7406

Language(s)/Idioma(s): Spanish

Hours/Horas:

M-F 8:30am-5pm



Accessibility/Accesibilidad:

Zadeh, Touran, MD

Practitioner NPI: 1811932940

Website: www.highriskpregnancy.com

Provider Email: N/A

Specialty/Especialidad: Clinical Genetics

Accepting New Patients: Yes

Acepta Pacientes Nuevos: Si

Hospitals/Hospitales: Community Memorial
Hospital, Los Robles Hospital And Medical
Center

Language(s)/Idioma(s): Persian, Spanish

Hours/Horas:

M 8:30am-5pm

Ventura
Genetics Center

NPI: 1649225632

Website: www.highriskpregnancy.com

Address/Domicilio:

29 N Brent Street

Ventura, CA 93003

Phone/Telefono: (805) 777-7406

After Hours Phone/Telefono de Fuera de

Horas: (805) 643-9781

Language(s)/Idioma(s): Persian, Spanish

Hours/Horas:

M-F 8:30am-5pm



Accessibility/Accesibilidad:

Zadeh, Touran, MD

Practitioner NPI: 1811932940

Website: www.highriskpregnancy.com

Provider Email: N/A

Specialty/Especialidad: Clinical Genetics

Accepting New Patients: Yes

Acepta Pacientes Nuevos: Si

Hospitals/Hospitales: Community Memorial
Hospital, Los Robles Hospital And Medical
Center

Language(s)/Idioma(s): Persian, Spanish

Hours/Horas:

T-F 8:30am-5pm

HOME HEALTH
ATENCIÓN MÉDICA EN EL HOGAR

The information in this directory is subject to change without notice.
La información en este directorio puede cambiar sin aviso.

Camarillo

Braewood Home Health Inc

NPI: 1508072034

Website: www.braewoodhomehealth.com

Address/Domicilio:

816 Camarillo Springs Road, Suite 14
Camarillo, CA 93012

Phone/Telefono: (805) 987-8889

After Hours Phone/Telefono de Fuera de Horas: (805) 987-8889

Language(s)/Idioma(s): Spanish, Tagalog

Hours/Horas:

M-F 9am-5pm

Camarillo

Independence Home Healthcare Inc

NPI: 1003148149

Website: www.independencehhci.com

Address/Domicilio:

215 E Daily Drive, Suite 15
Camarillo, CA 93010

Phone/Telefono: (805) 383-9000

After Hours Phone/Telefono de Fuera de Horas: (805) 383-9000

Language(s)/Idioma(s): Spanish, Tagalog

Hours/Horas:

M-F 9am-5pm

Darancare Health Corporation

NPI: 1013248335

Website: www.darancarehealth.com

Address/Domicilio:

4820 Adohr Lane, Suite C
Camarillo, CA 93012

Phone/Telefono: (805) 553-0870

After Hours Phone/Telefono de Fuera de Horas: (805) 553-0870

Language(s)/Idioma(s): Farsi, Spanish

Hours/Horas:

M-F 8am-5pm On call 24/7

Las Posas Home Health Services, Inc

NPI: 1528067931

Website: N/A

Address/Domicilio:

1601 Carmen Drive, Suite 202
Camarillo, CA 93010

Phone/Telefono: (805) 484-7284

After Hours Phone/Telefono de Fuera de Horas: (805) 484-7284

Language(s)/Idioma(s): N/A

Hours/Horas:

M-F 8:30am-5:30pm

♿

HOME HEALTH
ATENCIÓN MÉDICA EN EL HOGAR

The information in this directory is subject to change without notice.
La información en este directorio puede cambiar sin aviso.

Moorpark

**Vital Plus Home Health Care, Inc. dba
Access TLC Home Health Care**

NPI: 1619045176

Website: www.accesstlchealthcare.com

Address/Domicilio:

5400 Atlantis Court
Moorpark, CA 93021

Phone/Telefono: (805) 517-1620

After Hours Phone/Telefono de Fuera de
Horas: (805) 517-1620

Language(s)/Idioma(s): Hebrew, Russian,
Spanish

Hours/Horas:

M-F 8:30am-5pm M-F 5pm-8:30pm (On Call) S
Sun 24/Hrs

Newbury Park

**Buena Vista Palliative Care and Home Health
Inc**

NPI: 1639559552

Website: N/A

Address/Domicilio:

2545 W Hillcrest Drive, Suite 130A
Newbury Park, CA 91320

Phone/Telefono: (805) 676-1453

After Hours Phone/Telefono de Fuera de
Horas: (805) 676-1453

Language(s)/Idioma(s): N/A

Hours/Horas:

M-F 8:30am-5:30pm

♿

Newbury Park

Allied Healthcare Professionals Inc

NPI: 1134261704

Website: N/A

Address/Domicilio:

869 Lindawood Street
Newbury Park, CA 91320

Phone/Telefono: (805) 496-2680

After Hours Phone/Telefono de Fuera de
Horas: (805) 390-2943

Language(s)/Idioma(s): N/A

Hours/Horas:

M-F 9am-5:30pm

Ojai

**Livingston Memorial Visiting Nurse
Association**

NPI: 1053315739

Website: www.livingstonvna.org

Address/Domicilio:

202A Canada Street, Suite 1
Ojai, CA 93023

Phone/Telefono: (805) 272-8593

After Hours Phone/Telefono de Fuera de
Horas: (805) 272-8593

Language(s)/Idioma(s): N/A

Hours/Horas: 24/7

HOME HEALTH
ATENCIÓN MÉDICA EN EL HOGAR

The information in this directory is subject to change without notice.
La información en este directorio puede cambiar sin aviso.

Oxnard

HealthWise Home Care Solutions

NPI: 1427013663

Website: www.healthwisehomecaresolutions.com

Address/Domicilio:

1100 N Ventura Road, Suite 102

Oxnard, CA 93030

Phone/Telefono: (805) 983-0086

After Hours Phone/Telefono de Fuera de

Horas: (805) 983-0086

Language(s)/Idioma(s): N/A

Hours/Horas:

M-F 8am-5pm

Simi Valley

Guardian Angel Home Health Agency, Inc

NPI: 1154381267

Website: www.gahha.com

Address/Domicilio:

980 Enchanted Way, Suite 206

Simi Valley, CA 93065

Phone/Telefono: (805) 581-0244

After Hours Phone/Telefono de Fuera de

Horas: (805) 581-0244

Language(s)/Idioma(s): N/A

Hours/Horas:

M-F 8:30am-5:30pm

Simi Valley

Divine Care Home Health Services

NPI: 1063616563

Website: www.divinecarehealth.com

Address/Domicilio:

1716 Erringer Road, Suite 106

Simi Valley, CA 93065

Phone/Telefono: (805) 578-9481

After Hours Phone/Telefono de Fuera de

Horas: (805) 578-9481

Language(s)/Idioma(s): N/A

Hours/Horas:

M-F 8:30am-5pm

Hearten Home Health Inc

NPI: 1114182870

Website: www.heartenhomehealth.com

Address/Domicilio:

1720 E Los Angeles Avenue, Suite 217

Simi Valley, CA 93065

Phone/Telefono: (805) 578-2327

After Hours Phone/Telefono de Fuera de

Horas: (805) 578-2327

Language(s)/Idioma(s): N/A

Hours/Horas:

M-F 9am-5pm



HOME HEALTH
ATENCIÓN MÉDICA EN EL HOGAR

The information in this directory is subject to change without notice.
La información en este directorio puede cambiar sin aviso.

Simi Valley

Jubilee Home Health Care, Inc.

NPI: 1235319062

Website: N/A

Address/Domicilio:

4195 Valley Fair Street, Suite 200

Simi Valley, CA 93063

Phone/Telefono: (805) 578-9806

After Hours Phone/Telefono de Fuera de

Horas: (805) 578-9806

Language(s)/Idioma(s): N/A

Hours/Horas:

M-F 9am-5:30pm

Simi Valley

Summit Home Health Inc

NPI: 1366528408

Website: www.summithomehealthinc.com

Address/Domicilio:

2139 Tapo Street, Suite 210

Simi Valley, CA 93063

Phone/Telefono: (805) 584-3000

After Hours Phone/Telefono de Fuera de

Horas: (805) 584-3000

Language(s)/Idioma(s): Farsi, Italian, Persian,
Spanish, Tagalog

Hours/Horas:

M-F 8:30am-5pm

Magnificent Healthcare Systems Inc

NPI: 1770749459

Website: N/A

Address/Domicilio:

5924 E Los Angeles Street, Suite S

Simi Valley, CA 93063

Phone/Telefono: (805) 526-6888

After Hours Phone/Telefono de Fuera de

Horas: (805) 526-6888

Language(s)/Idioma(s): N/A

Hours/Horas:

M-F 9am-5:30pm

Universal Preventive Home Health Care Inc

NPI: 1952675233

Website: N/A

Address/Domicilio:

2139 Tapo Street, Suite 205

Simi Valley, CA 93063

Phone/Telefono: (805) 526-8800

After Hours Phone/Telefono de Fuera de

Horas: (805) 526-8800

Language(s)/Idioma(s): Armenian, Russian,
Spanish

Hours/Horas:

M-F 9am-5pm

HOME HEALTH
ATENCIÓN MÉDICA EN EL HOGAR

The information in this directory is subject to change without notice.
La información en este directorio puede cambiar sin aviso.

Thousand Oaks

Alleviation Healthcare Services

NPI: 1013210707

Website: www.alleviationhc.com

Address/Domicilio:

1429 E Thousand Oaks Boulevard, Suite 207

Thousand Oaks, CA 91362

Phone/Telefono: (805) 230-3838

After Hours Phone/Telefono de Fuera de

Horas: (818) 986-3838

Language(s)/Idioma(s): Chinese, Farsi,

Mandarin, Spanish

Hours/Horas:

M-F 9am-5:30pm

Thousand Oaks

**Livingston Memorial Visiting Nurse
Association**

NPI: 1053315739

Website: www.livingstonvna.org

Address/Domicilio:

325 E Hillcrest Drive, Suite 120

Thousand Oaks, CA 91360

Phone/Telefono: (805) 495-9655

After Hours Phone/Telefono de Fuera de

Horas: (805) 495-9655

Language(s)/Idioma(s): N/A

Hours/Horas: 24/7

Assisted Home Health

NPI: 1831141845

Website: www.assisted1.com

Address/Domicilio:

72 Moody Court, Suite 200

Thousand Oaks, CA 91360

Phone/Telefono: (805) 371-9898

After Hours Phone/Telefono de Fuera de

Horas: (805) 371-9898

Language(s)/Idioma(s): N/A

Hours/Horas: 24/7

Los Robles Homecare Services

NPI: 1982602496

Website: www.losrobleshospital.com

Address/Domicilio:

68 Long Court, Suite 2C

Thousand Oaks, CA 91360

Phone/Telefono: (805) 777-7234

After Hours Phone/Telefono de Fuera de

Horas: (805) 777-7234

Language(s)/Idioma(s): Spanish

Hours/Horas:

M-F 8am-5pm S Sun 9am-4pm

HOME HEALTH
ATENCIÓN MÉDICA EN EL HOGAR

The information in this directory is subject to change without notice.
La información en este directorio puede cambiar sin aviso.

Thousand Oaks

Staff Assistance Inc dba Assisted Healthcare Services

NPI: 1356396410

Website: www.assisted1.com

Address/Domicilio:

72 Moody Court, Suite 201

Thousand Oaks, CA 91360

Phone/Telefono: (805) 371-9898

After Hours Phone/Telefono de Fuera de

Horas: (805) 371-9898

Language(s)/Idioma(s): N/A

Hours/Horas:

M-F 8am-6pm



Ventura

Assisted Home Health

NPI: 1619929734

Website: www.assisted1.com

Address/Domicilio:

4450 Westinghouse Street, Suite 101

Ventura, CA 93003

Phone/Telefono: (805) 677-2100

After Hours Phone/Telefono de Fuera de

Horas: (805) 677-2100

Language(s)/Idioma(s): N/A

Hours/Horas:

M-F 8am-6pm On call 24/7

Ventura

Guardian Angel Home Care Inc

NPI: 1992149454

Website: www.guardianangel.net

Address/Domicilio:

2590 E Main Street, Suite 101

Ventura, CA 93003

Phone/Telefono: (805) 644-4862

After Hours Phone/Telefono de Fuera de

Horas: (805) 644-4862

Language(s)/Idioma(s): N/A

Hours/Horas:

M-F 8:30am-5pm



Livingston Memorial Visiting Nurse Association

NPI: 1053315739

Website: www.livingstonvna.org

Address/Domicilio:

1996 Eastman Avenue, Suite 101

Ventura, CA 93003

Phone/Telefono: (805) 642-0239

After Hours Phone/Telefono de Fuera de

Horas: (805) 642-0239

Language(s)/Idioma(s): Spanish, Tagalog

Hours/Horas: 24/7

HOME HEALTH
ATENCIÓN MÉDICA EN EL HOGAR

The information in this directory is subject to change without notice.
La información en este directorio puede cambiar sin aviso.

Ventura

Mission Home Health of Ventura

NPI: 1871965970

Website: N/A

Address/Domicilio:

1957 Eastman Avenue, Suite A1

Ventura, CA 93003

Phone/Telefono: (888) 871-0766

After Hours Phone/Telefono de Fuera de

Horas: (888) 871-0766

Language(s)/Idioma(s): N/A

Hours/Horas:

M-F 8am-5pm



**Staff Assistance Inc dba Assisted Healthcare
Services**

NPI: 1356396410

Website: www.assisted1.com

Address/Domicilio:

4450 Westinghouse Street, Suite 102

Ventura, CA 93003

Phone/Telefono: (805) 677-7400

After Hours Phone/Telefono de Fuera de

Horas: (805) 677-7400

Language(s)/Idioma(s): N/A

Hours/Horas:

M-F 8am-6pm

HOSPICE HOSPICIO

The information in this directory is subject to change without notice.
La información en este directorio puede cambiar sin aviso.

Camarillo

Angel of God Hospice & Palliative Care Inc

NPI: 1760895882 CA State Lic: 550002833

Website: www.angelofgodhospice.org

Address/Domicilio:

266 Mobil Avenue, Suite 203

Camarillo, CA 93010

Phone/Telefono: (888) 282-1775

After Hours Phone/Telefono de Fuera de Horas: (888) 282-1775

Language(s)/Idioma(s): Spanish

Hours/Horas:

M-F 9am-6pm



Camarillo

Vitas Healthcare Corporation of California

NPI: 1194869750 CA State Lic: 980000729

Website: www.vitas.com

Address/Domicilio:

333 N Lantana Street, Suite 110

Camarillo, CA 93010

Phone/Telefono: (805) 437-2100

After Hours Phone/Telefono de Fuera de Horas: (805) 437-2100

Language(s)/Idioma(s): N/A

Hours/Horas: 24/7

Corinthian Hospice Inc

NPI: 1235317355 CA State Lic: 550000307

Website: www.thecorinthianhospice.com

Address/Domicilio:

816 Camarillo Springs Road, Suite N

Camarillo, CA 93012

Phone/Telefono: (626) 359-4680

After Hours Phone/Telefono de Fuera de Horas: (626) 359-4680

Language(s)/Idioma(s): N/A

Hours/Horas: 24/7



Moorpark

Chilton and Leste Management Inc dba Access TLC Hospice

NPI: 1518949874 CA State Lic: 050000509

Website: www.accesstlchealthcare.com

Address/Domicilio:

4762 Maureen Lane

Moorpark, CA 93021

Phone/Telefono: (805) 517-1620

After Hours Phone/Telefono de Fuera de Horas: (805) 517-1620

Language(s)/Idioma(s): N/A

Hours/Horas: 24/7

HOSPICE HOSPICIO

The information in this directory is subject to change without notice.
La información en este directorio puede cambiar sin aviso.

Moorpark

**Chilton and Leste Management Inc dba
Access TLC Hospice**

NPI: 1518949874 CA State Lic: 070000575

Website: www.accesstlchealthcare.com

Address/Domicilio:

5400 Atlantis Court

Moorpark, CA 93021

Phone/Telefono: (805) 517-1620

After Hours Phone/Telefono de Fuera de

Horas: (805) 517-1620

Language(s)/Idioma(s): N/A

Hours/Horas: 24/7

Newbury Park

Graceful Care Hospice Inc

NPI: 1467866772 CA State Lic: 550002807

Website: N/A

Address/Domicilio:

2082 Newbury Road, Suite 12

Newbury Park, CA 91320

Phone/Telefono: (805) 499-3700

After Hours Phone/Telefono de Fuera de

Horas: (805) 499-3700

Language(s)/Idioma(s): N/A

Hours/Horas:

M-F 9am-5pm



Newbury Park

Buena Vista Hospice Care Inc

NPI: 1841679651 CA State Lic: 050000273

Website: www.buenavistahhh.com

Address/Domicilio:

2545 W Hillcrest Drive, Suite 130A

Newbury Park, CA 91320

Phone/Telefono: (805) 777-1133

After Hours Phone/Telefono de Fuera de

Horas: (805) 777-1133

Language(s)/Idioma(s): N/A

Hours/Horas:

M-F 8:30am-5:30pm

JMT Hospice Inc dba Trust Hospice

NPI: 1215366604 CA State Lic: 550002659

Website: N/A

Address/Domicilio:

2082 Newbury Road, Suite 8

Newbury Park, CA 91320

Phone/Telefono: (805) 499-8215

After Hours Phone/Telefono de Fuera de

Horas: (805) 499-8215

Language(s)/Idioma(s): Spanish, Tagalog

Hours/Horas:

M-F 9am-5pm



**HOSPICE
HOSPICIO**

The information in this directory is subject to change without notice.
La información en este directorio puede cambiar sin aviso.

Ojai

**Livingston Memorial Visiting Nurse
Association**

NPI: 1881698447 CA State Lic: 050000074

Website: www.livingstonvna.org

Address/Domicilio:

202A Canada Street, Suite 1

Ojai, CA 93023

Phone/Telefono: (805) 272-8593

After Hours Phone/Telefono de Fuera de

Horas: (805) 272-8593

Language(s)/Idioma(s): N/A

Hours/Horas: 24/7

Simi Valley

EZ Comfort Hospice Care

NPI: 1699145169 CA State Lic: 550003536

Website: www.ezcomforthospicecare.com

Address/Domicilio:

2650 Jones Way, Suite 25B

Simi Valley, CA 93065

Phone/Telefono: (805) 422-8587

After Hours Phone/Telefono de Fuera de

Horas: (805) 422-8587

Language(s)/Idioma(s): Hungarian, Spanish

Hours/Horas:

M-F 9am-5pm



Simi Valley

Companion Hospice and Palliative Care

NPI: 1215163985 CA State Lic: 550001301

Website: www.companionhealthgroup.com

Address/Domicilio:

3605 Alamo Street, Suite 340

Simi Valley, CA 93063

Phone/Telefono: (805) 306-9700

After Hours Phone/Telefono de Fuera de

Horas: (805) 306-9700

Language(s)/Idioma(s): N/A

Hours/Horas: 24/7

Hospice Care of the Valley Inc

NPI: 1295951622 CA State Lic: 550000186

Website: www.valleyhospicecare.com

Address/Domicilio:

1176 Roadrunner Way

Simi Valley, CA 93065

Phone/Telefono: (805) 520-7055

After Hours Phone/Telefono de Fuera de

Horas: (805) 520-7055

Language(s)/Idioma(s): Spanish

Hours/Horas: 24/7

HOSPICE HOSPICIO

The information in this directory is subject to change without notice.
La información en este directorio puede cambiar sin aviso.

Simi Valley

Serenity Hospice Care Provider Inc

NPI: 1003212010 CA State Lic: N/A

Website: www.serenityhospicecare.org

Address/Domicilio:

2139 Tapo Street, Suite 212

Simi Valley, CA 93063

Phone/Telefono: (805) 522-5506

After Hours Phone/Telefono de Fuera de

Horas: (805) 522-5506

Language(s)/Idioma(s): N/A

Hours/Horas:

M-F 9am-5pm



Thousand Oaks

Assisted Home Care, Inc.(Assisted Home Hospice)

NPI: 1659326825 CA State Lic: 980001295

Website: www.assisted1.com

Address/Domicilio:

72 Moody Court, Suite 201

Thousand Oaks, CA 91360

Phone/Telefono: (805) 371-9898

After Hours Phone/Telefono de Fuera de

Horas: (805) 371-9898

Language(s)/Idioma(s): N/A

Hours/Horas: 24/7

Serenity Point Hospice Care Inc

NPI: 1922406271 CA State Lic: 550003220

Website: www.serenitypointhospice.com

Address/Domicilio:

1420 E Los Angeles Avenue, Suite 201

Simi Valley, CA 93065

Phone/Telefono: (805) 915-6066

After Hours Phone/Telefono de Fuera de

Horas: (805) 915-6066

Language(s)/Idioma(s): N/A

Hours/Horas:

M-F 9am-5pm



Silverado Hospice

NPI: 1336116284 CA State Lic: 550000050

Website: www.silverado.com

Address/Domicilio:

4520 E Thousand Oaks Boulevard, Suite 100

Thousand Oaks, CA 91362

Phone/Telefono: (805) 230-2626

After Hours Phone/Telefono de Fuera de

Horas: (805) 230-2626

Language(s)/Idioma(s): N/A

Hours/Horas: 24/7

HOSPICE HOSPICIO

The information in this directory is subject to change without notice.
La información en este directorio puede cambiar sin aviso.

Ventura

Assisted Home Care, Inc.(Assisted Home Hospice)

NPI: 1659326825 CA State Lic: 070000583

Website: www.assisted1.com

Address/Domicilio:

4450 Westinghouse Street

Ventura, CA 93003

Phone/Telefono: (805) 677-2100

After Hours Phone/Telefono de Fuera de

Horas: (805) 677-2100

Language(s)/Idioma(s): N/A

Hours/Horas: 24/7

Ventura

Livingston Memorial Visiting Nurse Association

NPI: 1881698447 CA State Lic: 070000576

Website: www.livingstonvna.org

Address/Domicilio:

1996 Eastman Avenue, Suite 108

Ventura, CA 93003

Phone/Telefono: (805) 642-1608

After Hours Phone/Telefono de Fuera de

Horas: (805) 642-1608

Language(s)/Idioma(s): N/A

Hours/Horas: 24/7

Liberty Health Services, Inc. dba Roze Room Hospice

NPI: 1023179876 CA State Lic: 550000185

Website: www.rozeroomhospice.org

Address/Domicilio:

5675 Ralston Street, Suite C

Ventura, CA 93003

Phone/Telefono: (805) 654-0191

After Hours Phone/Telefono de Fuera de

Horas: (805) 654-0191

Language(s)/Idioma(s): Arabic, Armenian,

Chinese, Hebrew, Japanese, Korean, Russian,

Tagalog, Vietnamese

Hours/Horas:

M-F 8am-6pm

Westlake Village

Oakhurst Hospice

NPI: 1871873323 CA State Lic: 550001852

Website: www.oakhursthospice.com

Address/Domicilio:

910 Hampshire Road, Suite S

Westlake Village, CA 91361

Phone/Telefono: (805) 497-3118

After Hours Phone/Telefono de Fuera de

Horas: (805) 497-3118

Language(s)/Idioma(s): Spanish

Hours/Horas:

M-F 9am-5pm

HOSPITALS HOSPITALES

The information in this directory is subject to change without notice.
La información en este directorio puede cambiar sin aviso.

Baldwin Park

KINDRED HOSPITAL - BALDWIN PARK

NPI: 1689984668 CA State Lic: 930000390

Website: www.khbaldwinpark.com

Address/Domicilio:

14148 Francisquito Avenue

Baldwin Park, CA 91706

Phone/Telefono: (626) 388-2700

After Hours Phone/Telefono de Fuera de

Horas: (626) 388-2700

Language(s)/Idioma(s): N/A

Hours/Horas: 24/7

***Non-emergent services require prior authorization**



Burbank

Providence Saint Joseph Medical Center

NPI: 1336173269 CA State Lic: 930000159

Website: www.california.providence.org

Address/Domicilio:

501 S Buena Vista Street

Burbank, CA 91505

Phone/Telefono: (818) 843-5111

After Hours Phone/Telefono de Fuera de

Horas: (818) 843-5111

Language(s)/Idioma(s): N/A

Hours/Horas: 24/7

***Non-emergent services require prior authorization**

Brea

Kindred Hospital- Brea

NPI: 1780768416 CA State Lic: 060001360

Website: www.kindredhospitalbrea.com

Address/Domicilio:

875 N Brea Boulevard

Brea, CA 92821

Phone/Telefono: (714) 529-6842

After Hours Phone/Telefono de Fuera de

Horas: (714) 529-6842

Language(s)/Idioma(s): N/A

Hours/Horas: 24/7

***Non-emergent services require prior authorization**



Camarillo

St. John's Pleasant Valley Hospital (Dignity Health)

NPI: 1194877332 CA State Lic: 050000048

Website: www.dignityhealth.org

Address/Domicilio:

2309 Antonio Avenue

Camarillo, CA 93010

Phone/Telefono: (805) 389-5800

After Hours Phone/Telefono de Fuera de

Horas: (805) 389-5800

Language(s)/Idioma(s): Spanish

Hours/Horas: 24/7

HOSPITALS HOSPITALES

The information in this directory is subject to change without notice.
La información en este directorio puede cambiar sin aviso.

Duarte

City of Hope National Medical Center

NPI: 1750358297 CA State Lic: 930000033

Website: www.cityofhope.org

Address/Domicilio:

1500 E Duarte Road

Duarte, CA 91010

Phone/Telefono: (800) 826-4673

After Hours Phone/Telefono de Fuera de

Horas: (800) 826-4673

Language(s)/Idioma(s): N/A

Hours/Horas: 24/7

***Non-emergent services require prior authorization**



La Mirada

KINDRED HOSPITAL - LA MIRADA

NPI: 1033294723 CA State Lic: 930000089

Website: www.kindredlamirada.com

Address/Domicilio:

14900 E Imperial Highway

La Mirada, CA 90638

Phone/Telefono: (562) 944-1900

After Hours Phone/Telefono de Fuera de

Horas: (562) 944-1900

Language(s)/Idioma(s): N/A

Hours/Horas: 24/7

***Non-emergent services require prior authorization**



Gardena

KINDRED HOSPITAL - SOUTH BAY

NPI: 1215247978 CA State Lic: 930000039

Website: www.khsouthbay.com

Address/Domicilio:

1246 W 155th Street

Gardena, CA 90247

Phone/Telefono: (310) 323-5330

After Hours Phone/Telefono de Fuera de

Horas: (310) 323-5330

Language(s)/Idioma(s): N/A

Hours/Horas: 24/7

***Non-emergent services require prior authorization**



Los Angeles

Barlow Respiratory Hospital at LA

NPI: 1851368369 CA State Lic: 930000014

Website: www.barlowhospital.org

Address/Domicilio:

2000 Stadium Way

Los Angeles, CA 90026

Phone/Telefono: (213) 250-4200

After Hours Phone/Telefono de Fuera de

Horas: (213) 250-4200

Language(s)/Idioma(s): Armenian, Mandarin,

Russian, Spanish, Tagalog

Hours/Horas: 24/7

***Non-emergent services require prior authorization**



HOSPITALS HOSPITALES

The information in this directory is subject to change without notice.
La información en este directorio puede cambiar sin aviso.

Los Angeles

Cedars-Sinai Medical Center

NPI: 1639172372 CA State Lic: 930000004

Website: www.cedars-sinai.edu

Address/Domicilio:

8700 Beverly Boulevard

Los Angeles, CA 90048

Phone/Telefono: (310) 423-3277

After Hours Phone/Telefono de Fuera de

Horas: (323) 866-8600

Language(s)/Idioma(s): N/A

Hours/Horas: 24/7

***Non-emergent services require prior authorization**

Childrens Hospital Los Angeles

NPI: 1124073366 CA State Lic: 930000034

Website: www.chla.org

Address/Domicilio:

4650 W Sunset Boulevard

Los Angeles, CA 90027

Phone/Telefono: (323) 660-2450

After Hours Phone/Telefono de Fuera de

Horas: (323) 660-2450

Language(s)/Idioma(s): N/A

Hours/Horas: 24/7

***Non-emergent services require prior authorization**

Los Angeles

KINDRED HOSPITAL - LOS ANGELES

NPI: 1447335146 CA State Lic: 930000053

Website: www.kindredhospital.com

Address/Domicilio:

5525 W Slauson Avenue

Los Angeles, CA 90056

Phone/Telefono: (310) 642-0325

After Hours Phone/Telefono de Fuera de

Horas: (310) 642-0325

Language(s)/Idioma(s): N/A

Hours/Horas: 24/7

***Non-emergent services require prior authorization**



RONALD REAGAN UCLA MEDICAL CENTER

NPI: 1902803315 CA State Lic: N/A

Website: N/A

Address/Domicilio:

757 Westwood Plaza

Los Angeles, CA 90095

Phone/Telefono: (800) 825-2631

After Hours Phone/Telefono de Fuera de

Horas: (800) 825-2631

Language(s)/Idioma(s): N/A

Hours/Horas: 24/7

***Non-emergent services require prior authorization**



HOSPITALS HOSPITALES

The information in this directory is subject to change without notice.
La información en este directorio puede cambiar sin aviso.

Los Angeles

USC Kenneth Norris Jr. Cancer Hospital

NPI: 1770728438 CA State Lic: N/A

Website: N/A

Address/Domicilio:

1441 Eastlake Avenue

Los Angeles, CA 90033

Phone/Telefono: (323) 865-3000

After Hours Phone/Telefono de Fuera de Horas: (323) 865-3000

Language(s)/Idioma(s): N/A

Hours/Horas: 24/7

***Non-emergent services require prior authorization**

Mission Hills

Providence Holy Cross Medical Center

NPI: 1477587632 CA State Lic: 930000066

Website: N/A

Address/Domicilio:

15031 Rinaldi Street

Mission Hills, CA 91345

Phone/Telefono: (818) 365-8057

After Hours Phone/Telefono de Fuera de Horas: (818) 365-8057

Language(s)/Idioma(s): N/A

Hours/Horas: 24/7

***Non-emergent services require prior authorization**

USC University Hospital - Keck Hospital of USC

NPI: 1013514199 CA State Lic: 930000912

Website: N/A

Address/Domicilio:

1500 San Pablo Street

Los Angeles, CA 90033

Phone/Telefono: (323) 442-8500

After Hours Phone/Telefono de Fuera de Horas: (323) 442-8500

Language(s)/Idioma(s): N/A

Hours/Horas: 24/7

***Non-emergent services require prior authorization**

Ojai

Ojai Valley Community Hospital (CMH)

NPI: 1992876767 CA State Lic: 050000045

Website: www.cmhshealth.org

Address/Domicilio:

1306 Maricopa Highway

Ojai, CA 93023

Phone/Telefono: (805) 646-1401

After Hours Phone/Telefono de Fuera de Horas: (805) 646-1401

Language(s)/Idioma(s): Spanish

Hours/Horas: 24/7

HOSPITALS HOSPITALES

The information in this directory is subject to change without notice.
La información en este directorio puede cambiar sin aviso.

Ontario

KINDRED HOSPITAL - ONTARIO

NPI: 1043395742 CA State Lic: 240000040

Website: www.khontario.com

Address/Domicilio:

550 N Monterey Avenue

Ontario, CA 91764

Phone/Telefono: (909) 391-0333

After Hours Phone/Telefono de Fuera de

Horas: (909) 391-0333

Language(s)/Idioma(s): N/A

Hours/Horas: 24/7

***Non-emergent services require prior authorization**



Oxnard

St. John's Regional Medical Center (Dignity Health)

NPI: 1073665360 CA State Lic: 050000064

Website: www.dignityhealth.org

Address/Domicilio:

1600 N Rose Avenue

Oxnard, CA 93030

Phone/Telefono: (805) 988-2500

After Hours Phone/Telefono de Fuera de

Horas: (805) 988-2500

Language(s)/Idioma(s): Spanish

Hours/Horas: 24/7

Paramount

Kindred Hospital- Paramount

NPI: 1093275786 CA State Lic: 930000033

Website: www.kindredhealthcare.com

Address/Domicilio:

16453 S Colorado Avenue

Paramount, CA 90723

Phone/Telefono: (562) 531-3100

After Hours Phone/Telefono de Fuera de

Horas: (562) 531-3100

Language(s)/Idioma(s): N/A

Hours/Horas:

M-F 8am-5pm

***Non-emergent services require prior authorization**



Perris

KINDRED HOSPITAL - RIVERSIDE

NPI: 1013227099 CA State Lic: 250000004

Website: www.khriverside.com

Address/Domicilio:

2224 Medical Center Drive

Perris, CA 92571

Phone/Telefono: (951) 436-3535

After Hours Phone/Telefono de Fuera de

Horas: (951) 436-3535

Language(s)/Idioma(s): N/A

Hours/Horas: 24/7

***Non-emergent services require prior authorization**



HOSPITALS HOSPITALES

The information in this directory is subject to change without notice.
La información en este directorio puede cambiar sin aviso.

Rancho Cucamonga

KINDRED HOSPITAL - RANCHO

NPI: 1205146289 CA State Lic: 240001515

Website: www.khrancho.com

Address/Domicilio:

10841 White Oak Avenue
Rancho Cucamonga, CA 91730
Phone/Telefono: (909) 581-6410
After Hours Phone/Telefono de Fuera de Horas: (909) 581-6410
Language(s)/Idioma(s): N/A
Hours/Horas: 24/7

***Non-emergent services require prior authorization**



San Diego

Kindred Hospital- San Diego

NPI: 1992880512 CA State Lic: 090000048

Website: www.kindredsandiego.com

Address/Domicilio:

1940 El Cajon Boulevard
San Diego, CA 92104
Phone/Telefono: (619) 543-4500
After Hours Phone/Telefono de Fuera de Horas: (619) 543-4500
Language(s)/Idioma(s): N/A
Hours/Horas: 24/7

***Non-emergent services require prior authorization**



San Leandro

KINDRED HOSPITAL - SAN FRANCISCO BAY AREA

NPI: 1306921929 CA State Lic: 140000148

Website: www.kindredhospitalsfba.com

Address/Domicilio:

2800 Benedict Drive
San Leandro, CA 94577
Phone/Telefono: (510) 357-8300
After Hours Phone/Telefono de Fuera de Horas: (510) 357-8300
Language(s)/Idioma(s): N/A
Hours/Horas: 24/7

***Non-emergent services require prior authorization**



San Pedro

Providence Little Company of Mary San Pedro Hospital

NPI: 1942247291 CA State Lic: 930000157

Website: www.california.providence.org

Address/Domicilio:

1300 W Seventh Street
San Pedro, CA 90732
Phone/Telefono: (310) 832-3311
After Hours Phone/Telefono de Fuera de Horas: (310) 832-3311
Language(s)/Idioma(s): N/A
Hours/Horas: 24/7

***Non-emergent services require prior authorization**

HOSPITALS HOSPITALES

The information in this directory is subject to change without notice.
La información en este directorio puede cambiar sin aviso.

Santa Ana

Kindred Hospital - Santa Ana

NPI: 1851476139 CA State Lic: 930001607

Website: www.kindredsantaana.com

Address/Domicilio:

1901 N College Avenue

Santa Ana, CA 92706

Phone/Telefono: (714) 564-7800

After Hours Phone/Telefono de Fuera de

Horas: (714) 564-7800

Language(s)/Idioma(s): N/A

Hours/Horas: 24/7

***Non-emergent services require prior authorization**



Santa Barbara

Santa Barbara Cottage Hospital

NPI: 1477554152 CA State Lic: N/A

Website: www.cottagehealth.org

Address/Domicilio:

400 W Pueblo Street

Santa Barbara, CA 93105

Phone/Telefono: (805) 682-7111

After Hours Phone/Telefono de Fuera de

Horas: (805) 682-7111

Language(s)/Idioma(s): N/A

Hours/Horas: 24/7

***Non-emergent services require prior authorization**

Santa Barbara

Goleta Valley Cottage Hospital

NPI: 1225038136 CA State Lic: 050000017

Website: www.cottagehealth.org

Address/Domicilio:

351 S Patterson Avenue

Santa Barbara, CA 93111

Phone/Telefono: (805) 967-3411

After Hours Phone/Telefono de Fuera de

Horas: (805) 967-3411

Language(s)/Idioma(s): N/A

Hours/Horas: 24/7

***Non-emergent services require prior authorization**

Santa Monica

Santa Monica UCLA Medical Center and Orthopaedic Hospital

NPI: 1427055839 CA State Lic: N/A

Website: N/A

Address/Domicilio:

1250 16th Street

Santa Monica, CA 90404

Phone/Telefono: (800) 825-2631

After Hours Phone/Telefono de Fuera de

Horas: (800) 825-2631

Language(s)/Idioma(s): N/A

Hours/Horas: 24/7

***Non-emergent services require prior authorization**



HOSPITALS HOSPITALES

The information in this directory is subject to change without notice.
La información en este directorio puede cambiar sin aviso.

Santa Paula

Santa Paula Hospital (VCMC)

NPI: 1629167457 CA State Lic: 050000032

Website: www.vchca.org

Address/Domicilio:

825 N 10th Street

Santa Paula, CA 93060

Phone/Telefono: (805) 933-8632

After Hours Phone/Telefono de Fuera de

Horas: (805) 933-8632

Language(s)/Idioma(s): Spanish

Hours/Horas: 24/7

Solvang

Santa Ynez Valley Cottage Hospital

NPI: 1952301863 CA State Lic: 050000030

Website: www.cottagehealth.org

Address/Domicilio:

2050 Viborg Road

Solvang, CA 93463

Phone/Telefono: (805) 688-6431

After Hours Phone/Telefono de Fuera de

Horas: (805) 688-6431

Language(s)/Idioma(s): N/A

Hours/Horas: 24/7

***Non-emergent services require prior authorization**

Simi Valley

Simi Valley Hospital and Healthcare Services

NPI: 1063495190 CA State Lic: 050000216

Website: N/A

Address/Domicilio:

2975 N Sycamore Drive

Simi Valley, CA 93065

Phone/Telefono: (805) 955-6000

After Hours Phone/Telefono de Fuera de

Horas: (805) 955-6000

Language(s)/Idioma(s): Spanish

Hours/Horas: 24/7

Tarzana

Providence Tarzana Medical Center

NPI: 1821250762 CA State Lic: 930000091

Website: www.interscopepath.com

Address/Domicilio:

18321 Clark Street

Tarzana, CA 91356

Phone/Telefono: (818) 992-7848

After Hours Phone/Telefono de Fuera de

Horas: (818) 881-0800

Language(s)/Idioma(s): N/A

Hours/Horas: 24/7

***Non-emergent services require prior authorization**

HOSPITALS HOSPITALES

The information in this directory is subject to change without notice.
La información en este directorio puede cambiar sin aviso.

Thousand Oaks

Los Robles Hospital and Medical Center

NPI: 1033163019 CA State Lic: 050000039

Website: www.losrobleshospital.com

Address/Domicilio:

215 W Janss Road

Thousand Oaks, CA 91360

Phone/Telefono: (805) 497-2727

After Hours Phone/Telefono de Fuera de Horas: (805) 497-2727

Language(s)/Idioma(s): Spanish

Hours/Horas: 24/7

Ventura

Community Memorial Hospital (CMH)

NPI: 1215903018 CA State Lic: 050000026

Website: www.cmhshealth.org/cmh

Address/Domicilio:

147 N Brent Street

Ventura, CA 93003

Phone/Telefono: (805) 652-5011

After Hours Phone/Telefono de Fuera de Horas: (805) 652-5011

Language(s)/Idioma(s): Spanish

Hours/Horas: 24/7

Van Nuys

Barlow Respiratory Hospital at VP

NPI: 1851368369 CA State Lic: 930000129

Website: www.barlowhospital.org

Address/Domicilio:

15107 Van Owen Street

Van Nuys, CA 91409

Phone/Telefono: (818) 782-6600

After Hours Phone/Telefono de Fuera de Horas: (818) 782-6600

Language(s)/Idioma(s): N/A

Hours/Horas: 24/7

Ventura County Medical Center (VCMC)

NPI: 1629167457 CA State Lic: 050000032

Website: www.vchca.org

Address/Domicilio:

300 Hillmont Avenue

Ventura, CA 93003

Phone/Telefono: (805) 652-6000

After Hours Phone/Telefono de Fuera de Horas: (805) 652-6000

Language(s)/Idioma(s): N/A

Hours/Horas: 24/7

***Non-emergent services require prior authorization**



HOSPITALS HOSPITALES

The information in this directory is subject to change without notice.
La información en este directorio puede cambiar sin aviso.

West Covina Kindred Hospital - San Gabriel Valley

NPI: 1942385224 CA State Lic: 930000084

Website: www.kindredsangabriel.com

Address/Domicilio:

845 N Lark Ellen

West Covina, CA 91791

Phone/Telefono: (626) 339-5451

After Hours Phone/Telefono de Fuera de Horas: (626) 339-5451

Language(s)/Idioma(s): N/A

Hours/Horas: 24/7

***Non-emergent services require prior authorization**



Westminster Kindred Hospital- Westminster

NPI: 1528143179 CA State Lic: 060000017

Website: www.khwestminster.com

Address/Domicilio:

200 Hospital Circle

Westminster, CA 92683

Phone/Telefono: (714) 893-4541

After Hours Phone/Telefono de Fuera de Horas: (714) 893-4541

Language(s)/Idioma(s): N/A

Hours/Horas: 24/7

***Non-emergent services require prior authorization**



West Hills West Hills Hospital & Medical Center

NPI: 1023065729 CA State Lic: 930000028

Website: www.grossmanburncenter.com

Address/Domicilio:

7300 Medical Center Drive

West Hills, CA 91307

Phone/Telefono: (818) 676-4000

After Hours Phone/Telefono de Fuera de Horas: (818) 676-4000

Language(s)/Idioma(s): N/A

Hours/Horas:

M-F 9am-4pm

***Non-emergent services require prior authorization**



Whittier Barlow Respiratory Hospital at PH

NPI: 1851368369 CA State Lic: 930000099

Website: www.barlowhospital.org

Address/Domicilio:

12401 E Washington Boulevard, 2 Floor

Whittier, CA 90602

Phone/Telefono: (562) 698-0811

After Hours Phone/Telefono de Fuera de Horas: (562) 698-0811

Language(s)/Idioma(s): N/A

Hours/Horas: 24/7

***Non-emergent services require prior authorization**



INFECTIOUS DISEASE
ENFERMEDADES INFECCIOSAS

The information in this directory is subject to change without notice.
La información en este directorio puede cambiar sin aviso.

Camarillo	Simi Valley
Joshua Wolfsohn, DO Inc	Sierra Vista Family Medical Clinic (VCMC)
NPI: 1356906739	NPI: 1629167457
Website: N/A	Website: www.vchca.org
Address/Domicilio: 4000 Calle Tecate, Suite 220 Camarillo, CA 93012 Phone/Telefono: (805) 465-7388 After Hours Phone/Telefono de Fuera de Horas: (805) 465-7388 Language(s)/Idioma(s): N/A Hours/Horas: M-F 8am-12pm ♿	Address/Domicilio: 1227 E Los Angeles Avenue Simi Valley, CA 93065 Phone/Telefono: (805) 582-4000 After Hours Phone/Telefono de Fuera de Horas: (805) 582-4000 Language(s)/Idioma(s): N/A Hours/Horas: M-F 8am-5pm ♿
Wolfsohn, Joshua, DO Practitioner NPI: 1205098456 Website: N/A	Muzaffer, Riffat, MD Practitioner NPI: 1093999294 Website: www.vchca.org
Provider Email: N/A	Provider Email: N/A
Specialty/Especialidad: Infectious Disease Accepting New Patients: Yes Acepta Pacientes Nuevos: Si Hospitals/Hospitales: St John's Regional Medical Center Language(s)/Idioma(s): Spanish Hours/Horas: M-F 8am-12pm	Specialty/Especialidad: Infectious Disease Accepting New Patients: Yes Acepta Pacientes Nuevos: Si Hospitals/Hospitales: Santa Paula Hospital, Ventura County Medical Center Language(s)/Idioma(s): Hindi, Kashmiri, Urdu Hours/Horas: M-W 8am-5 pm

INFECTIOUS DISEASE
ENFERMEDADES INFECCIOSAS

The information in this directory is subject to change without notice.
La información en este directorio puede cambiar sin aviso.

Ventura
CMH Centers for Family Health (Ashwood)

NPI: 1215903018
Website: www.cmhshealth.org
Address/Domicilio:
120 N Ashwood Avenue
Ventura, CA 93003
Phone/Telefono: (805) 658-5800
After Hours Phone/Telefono de Fuera de Horas: (805) 658-5800
Language(s)/Idioma(s): N/A
Hours/Horas:
M-F 9am-5pm
♿
Accessibility/Accesibilidad: E,EB,IB,LA,R

Oster, Henry, MD

Practitioner NPI: 1417992223
Website: www.cmhshealth.org

Provider Email: N/A

Specialty/Especialidad: Infectious Disease

Accepting New Patients: Yes
Acepta Pacientes Nuevos: Si
Hospitals/Hospitales: Community Memorial Hospital
Language(s)/Idioma(s): N/A
Hours/Horas:
M-F 9am-5pm

Ventura
CMH Midtown Medical Group - Specialty

NPI: 1215903018
Website: www.cmhshealth.org
Address/Domicilio:
168 N Brent Street, Suite 302
Ventura, CA 93003
Phone/Telefono: (805) 652-6373
After Hours Phone/Telefono de Fuera de Horas: (805) 652-6373
Language(s)/Idioma(s): N/A
Hours/Horas:
M-F 8am-5pm
♿
Accessibility/Accesibilidad: BA,E,EB,IB,P,R,T

Simpson, Gail, MD

Practitioner NPI: 1245260702
Website: www.cmhshealth.org

Provider Email: N/A

Specialty/Especialidad: Infectious Disease

Accepting New Patients: Yes
Acepta Pacientes Nuevos: Si
Hospitals/Hospitales: Community Memorial Hospital, Santa Paula Hospital, Ventura County Medical Center
Language(s)/Idioma(s): N/A
Hours/Horas:
M-F 8am-5pm

INFECTIOUS DISEASE
ENFERMEDADES INFECCIOSAS

The information in this directory is subject to change without notice.
La información en este directorio puede cambiar sin aviso.

Ventura	Ventura
Medicine Specialty Center West (VCMC)	Medicine Specialty Center West (VCMC)
NPI: 1629167457	NPI: 1629167457
Website: www.vchca.org	Website: www.vchca.org
Address/Domicilio:	Address/Domicilio:
300 Hillmont Avenue, Bldg 340, Suite 502 Ventura, CA 93003	300 Hillmont Avenue, Bldg 340, Suite 502 Ventura, CA 93003
Phone/Telefono: (805) 652-6222	Phone/Telefono: (805) 652-6222
After Hours Phone/Telefono de Fuera de Horas: (805) 652-6222	After Hours Phone/Telefono de Fuera de Horas: (805) 652-6222
Language(s)/Idioma(s): N/A	Language(s)/Idioma(s): N/A
Hours/Horas:	Hours/Horas:
M-F 8am-5pm	M-F 8am-5pm
♿	♿
Accessibility/Accesibilidad:	Accessibility/Accesibilidad:
Barger, Melissa, MD	Meshkaty, Nessa, MD
Practitioner NPI: 1598020968	Practitioner NPI: 1881869592
Website: www.vchca.org	Website: www.vchca.org
Provider Email: N/A	Provider Email: N/A
Specialty/Especialidad: Infectious Disease	Specialty/Especialidad: Infectious Disease
Accepting New Patients: Yes	Accepting New Patients: Yes
Acepta Pacientes Nuevos: Si	Acepta Pacientes Nuevos: Si
Hospitals/Hospitales: Santa Paula Hospital, Ventura County Medical Center	Hospitals/Hospitales: Santa Paula Hospital, Ventura County Medical Center
Language(s)/Idioma(s): Spanish	Language(s)/Idioma(s): N/A
Hours/Horas:	Hours/Horas:
M-F 8am-5pm	T 8am-4pm

INFUSION INFUSION

The information in this directory is subject to change without notice.
La información en este directorio puede cambiar sin aviso.

Ventura

Herbay Pharmacy / Infusion Rx (Coastal Pharmaceutical Services)

NPI: 1750493672

Website: www.infusionrx.com

Address/Domicilio:

1833 Portola Road, Suite K

Ventura, CA 93003

Phone/Telefono: (805) 981-2500

After Hours Phone/Telefono de Fuera de

Horas: (805) 981-2500

Language(s)/Idioma(s): N/A

Hours/Horas:

M-F 9am-5:30pm



Walgreens Infusion Services

NPI: 1952353625

Website: www.walgreens.com

Address/Domicilio:

4867 Colt Street

Ventura, CA 93003

Phone/Telefono: (805) 639-0917

After Hours Phone/Telefono de Fuera de

Horas: (805) 639-0917

Language(s)/Idioma(s): Chinese, Spanish

Hours/Horas:

M-F 9:30am-5:30pm

**INTERMEDIATE CARE FACILITY
CENTRO DE CUIDADOS INTERMEDIOS**

The information in this directory is subject to change without notice.
La información en este directorio puede cambiar sin aviso.

Fillmore

Rural Haven Home (Epiphany Care Homes, Inc.)

NPI: 1578701173 CA State Lic: 050000507

Website: N/A

Address/Domicilio:

431 Saratoga Avenue

Fillmore, CA 93015

Phone/Telefono: (805) 485-8111

After Hours Phone/Telefono de Fuera de

Horas: (805) 485-8111

Language(s)/Idioma(s): Spanish, Tagalog

Hours/Horas: 24/7

Ojai

Eucalyptus Home (Mitchell Homes, Inc.)

NPI: 1801079058 CA State Lic: 050000312

Website: N/A

Address/Domicilio:

207 W Eucalyptus Street

Ojai, CA 93023

Phone/Telefono: (805) 640-8819

After Hours Phone/Telefono de Fuera de

Horas: (805) 340-2938

Language(s)/Idioma(s): Spanish

Hours/Horas:

M-F 9am-5pm

Winter Haven Home (Epiphany Care Homes, Inc.)

NPI: 1669610267 CA State Lic: 050000527

Website: N/A

Address/Domicilio:

546 Central Avenue

Fillmore, CA 93015

Phone/Telefono: (805) 485-8111

After Hours Phone/Telefono de Fuera de

Horas: (805) 485-8111

Language(s)/Idioma(s): Spanish, Tagalog

Hours/Horas: 24/7

McAndrew Home (Mitchell Homes, Inc.)

NPI: 1750406047 CA State Lic: 050000294

Website: N/A

Address/Domicilio:

1280 McAndrew Road

Ojai, CA 93023

Phone/Telefono: (805) 640-8819

After Hours Phone/Telefono de Fuera de

Horas: (805) 340-2938

Language(s)/Idioma(s): Spanish

Hours/Horas:

M-F 9am-5pm

**INTERMEDIATE CARE FACILITY
CENTRO DE CUIDADOS INTERMEDIOS**

The information in this directory is subject to change without notice.
La información en este directorio puede cambiar sin aviso.

Oxnard

Jade Home (Epiphany Care Homes, Inc.)

NPI: 1720115934 CA State Lic: 050000443

Website: N/A

Address/Domicilio:

750 Kentwood Drive

Oxnard, CA 93030

Phone/Telefono: (805) 485-8111

After Hours Phone/Telefono de Fuera de

Horas: (805) 485-8111

Language(s)/Idioma(s): Spanish, Tagalog

Hours/Horas: 24/7

Oxnard

L Street Home (Mitchell Homes, Inc.)

NPI: 1942480496 CA State Lic: 050000553

Website: N/A

Address/Domicilio:

1024 L Street

Oxnard, CA 93030

Phone/Telefono: (805) 640-8819

After Hours Phone/Telefono de Fuera de

Horas: (805) 340-2938

Language(s)/Idioma(s): Spanish

Hours/Horas:

M-F 9am-5pm

**Joanne Community Home (Normal Life of
California, Inc.)**

NPI: 1821124793 CA State Lic: 050000371

Website: N/A

Address/Domicilio:

1701 Joanne Way

Oxnard, CA 93030

Phone/Telefono: (805) 981-4755

After Hours Phone/Telefono de Fuera de

Horas: (805) 981-4755

Language(s)/Idioma(s): Spanish

Hours/Horas: 24/7

Pearl Home (Epiphany Care Homes, Inc.)

NPI: 1235266479 CA State Lic: 050000433

Website: www.seniorcarehomes.com

Address/Domicilio:

1910 Rhonda Street

Oxnard, CA 93030

Phone/Telefono: (805) 988-6176

After Hours Phone/Telefono de Fuera de

Horas: (805) 988-6176

Language(s)/Idioma(s): Spanish, Tagalog

Hours/Horas: 24/7

**INTERMEDIATE CARE FACILITY
CENTRO DE CUIDADOS INTERMEDIOS**

The information in this directory is subject to change without notice.
La información en este directorio puede cambiar sin aviso.

Oxnard

Pelican Home (Epiphany Care Homes, Inc.)

NPI: 1467589614 CA State Lic: 050000277

Website: N/A

Address/Domicilio:

1101 Ivywood Drive

Oxnard, CA 93030

Phone/Telefono: (805) 485-8111

After Hours Phone/Telefono de Fuera de

Horas: (805) 485-8111

Language(s)/Idioma(s): Spanish, Tagalog

Hours/Horas: 24/7

Oxnard

Seashore Home (Epiphany Care Homes, Inc.)

NPI: 1497882591 CA State Lic: 050000287

Website: N/A

Address/Domicilio:

1260 Indigo Place

Oxnard, CA 93030

Phone/Telefono: (805) 485-8111

After Hours Phone/Telefono de Fuera de

Horas: (805) 485-8111

Language(s)/Idioma(s): Spanish, Tagalog

Hours/Horas: 24/7

Sandpiper Home (Epiphany Care Homes, Inc.)

NPI: 1194852988 CA State Lic: 050000284

Website: N/A

Address/Domicilio:

1621 Sophia Drive

Oxnard, CA 93030

Phone/Telefono: (805) 485-8111

After Hours Phone/Telefono de Fuera de

Horas: (805) 485-8111

Language(s)/Idioma(s): Spanish, Tagalog

Hours/Horas: 24/7

St. Thomas Aquinas Home

NPI: 1982673315 CA State Lic: 050000597

Website: N/A

Address/Domicilio:

765 E Yucca Street

Oxnard, CA 93033

Phone/Telefono: (805) 488-0842

After Hours Phone/Telefono de Fuera de

Horas: (805) 488-0842

Language(s)/Idioma(s): N/A

Hours/Horas:

M-F 9am-5pm

**INTERMEDIATE CARE FACILITY
CENTRO DE CUIDADOS INTERMEDIOS**

The information in this directory is subject to change without notice.
La información en este directorio puede cambiar sin aviso.

Port Hueneme

Our Lady of Fatima Home (MJV Health Care Corp.)

NPI: 1710951652 CA State Lic: 050000655

Website: N/A

Address/Domicilio:

981 Gill Avenue
Port Hueneme, CA 93041
Phone/Telefono: (805) 216-7535
After Hours Phone/Telefono de Fuera de Horas: (805) 216-7535
Language(s)/Idioma(s): Spanish
Hours/Horas: 24/7

Simi Valley

Beachcomber Home (Epiphany Care Homes, Inc.)

NPI: 1558498683 CA State Lic: 050000001

Website: N/A

Address/Domicilio:

3224 Wilmot Street
Simi Valley, CA 93063
Phone/Telefono: (805) 485-8111
After Hours Phone/Telefono de Fuera de Horas: (805) 485-8111
Language(s)/Idioma(s): Spanish, Tagalog
Hours/Horas: 24/7

Our Lady of Guadalupe Home (MJV Health Care Corp.)

NPI: 1447224381 CA State Lic: 050000459

Website: N/A

Address/Domicilio:

1474 N 5th Street
Port Hueneme, CA 93041
Phone/Telefono: (805) 240-9450
After Hours Phone/Telefono de Fuera de Horas: (805) 240-9450
Language(s)/Idioma(s): Spanish
Hours/Horas: 24/7

Coral Home (Epiphany Care Homes, Inc.)

NPI: 1679600332 CA State Lic: 050000220

Website: N/A

Address/Domicilio:

2090 Bolivar Court
Simi Valley, CA 93063
Phone/Telefono: (805) 485-8111
After Hours Phone/Telefono de Fuera de Horas: (805) 485-8111
Language(s)/Idioma(s): Spanish, Tagalog
Hours/Horas: 24/7

**INTERMEDIATE CARE FACILITY
CENTRO DE CUIDADOS INTERMEDIOS**

The information in this directory is subject to change without notice.
La información en este directorio puede cambiar sin aviso.

Simi Valley
Moonstone Home (Epiphany Care Homes, Inc.)

NPI: 1083741151 CA State Lic: 050000283

Website: N/A

Address/Domicilio:

2331 Knollhaven Street

Simi Valley, CA 93065

Phone/Telefono: (805) 485-8111

After Hours Phone/Telefono de Fuera de

Horas: (805) 485-8111

Language(s)/Idioma(s): Spanish, Tagalog

Hours/Horas: 24/7

Simi Valley
Wavecrest Home (Epiphany Care Homes, Inc.)

NPI: 1457488538 CA State Lic: 050000304

Website: N/A

Address/Domicilio:

2929 Texas Avenue

Simi Valley, CA 93063

Phone/Telefono: (805) 485-8111

After Hours Phone/Telefono de Fuera de

Horas: (805) 485-8111

Language(s)/Idioma(s): Spanish, Tagalog

Hours/Horas: 24/7

Surfrider Home (Epiphany Care Homes, Inc.)

NPI: 1184751232 CA State Lic: 050000252

Website: N/A

Address/Domicilio:

2127 Justin Avenue

Simi Valley, CA 93065

Phone/Telefono: (805) 485-8111

After Hours Phone/Telefono de Fuera de

Horas: (805) 485-8111

Language(s)/Idioma(s): Spanish, Tagalog

Hours/Horas: 24/7

Yofili

NPI: 1164741765 CA State Lic: 550001509

Website: N/A

Address/Domicilio:

1774 Caballero Street

Simi Valley, CA 93065

Phone/Telefono: (805) 285-5440

After Hours Phone/Telefono de Fuera de

Horas: (805) 285-5440

Language(s)/Idioma(s): Spanish

Hours/Horas:

M-F 9am-5pm

**INTERMEDIATE CARE FACILITY
CENTRO DE CUIDADOS INTERMEDIOS**

The information in this directory is subject to change without notice.
La información en este directorio puede cambiar sin aviso.

Thousand Oaks

**United Cerebral Palsy/Spastic Children's
Foundation of Los Angeles County**

NPI: 1720254535 CA State Lic: 550000649

Website: www.ucp.org

Address/Domicilio:

2170 N Westlake Boulevard

Thousand Oaks, CA 91362

Phone/Telefono: (805) 494-1141

After Hours Phone/Telefono de Fuera de

Horas: (805) 494-1141

Language(s)/Idioma(s): Spanish

Hours/Horas: 24/7

Ventura

**Dana Point Home (Caring Concern
Residential Homes)**

NPI: 1851587224 CA State Lic: 550000198

Website: N/A

Address/Domicilio:

385 Dana Point

Ventura, CA 93004

Phone/Telefono: (805) 671-5048

After Hours Phone/Telefono de Fuera de

Horas: (805) 671-5048

Language(s)/Idioma(s): Spanish

Hours/Horas:

M-F 9am-5pm

**United Cerebral Palsy/Spastic Children's
Foundation of Los Angeles County**

NPI: 1669622353 CA State Lic: 050000222

Website: www.ucp.org

Address/Domicilio:

2220 N Westlake Boulevard

Thousand Oaks, CA 91362

Phone/Telefono: (805) 371-0081

After Hours Phone/Telefono de Fuera de

Horas: (805) 371-0081

Language(s)/Idioma(s): Spanish

Hours/Horas: 24/7

Horizon House I

NPI: 1265409049 CA State Lic: 050000426

Website: N/A

Address/Domicilio:

2170 Ermine Avenue

Ventura, CA 93003

Phone/Telefono: (805) 647-4555

After Hours Phone/Telefono de Fuera de

Horas: (805) 647-4555

Language(s)/Idioma(s): Spanish

Hours/Horas: 24/7

**INTERMEDIATE CARE FACILITY
CENTRO DE CUIDADOS INTERMEDIOS**

The information in this directory is subject to change without notice.
La información en este directorio puede cambiar sin aviso.

Ventura

Horizon House II

NPI: 1477528289 CA State Lic: 050000447

Website: N/A

Address/Domicilio:

7597 Sable Street
Ventura, CA 93003
Phone/Telefono: (805) 647-4555
After Hours Phone/Telefono de Fuera de
Horas: (805) 647-4555
Language(s)/Idioma(s): Spanish
Hours/Horas: 24/7

**Koala Home (Caring Concern Residential
Homes)**

NPI: 1851587224 CA State Lic: 050000491

Website: N/A

Address/Domicilio:

2116 Koala Way
Ventura, CA 93003
Phone/Telefono: (805) 671-5048
After Hours Phone/Telefono de Fuera de
Horas: (805) 671-5048
Language(s)/Idioma(s): Spanish
Hours/Horas: 24/7

Ventura

**Neath Home (Caring Concern Residential
Homes)**

NPI: 1851587224 CA State Lic: 050000299

Website: N/A

Address/Domicilio:

9002 Neath Street
Ventura, CA 93004
Phone/Telefono: (805) 671-5048
After Hours Phone/Telefono de Fuera de
Horas: (805) 671-5048
Language(s)/Idioma(s): Spanish
Hours/Horas:
M-F 9am-5pm

**Petit Community Home (Normal Life of
California, Inc.)**

NPI: 1982730859 CA State Lic: 050000368

Website: N/A

Address/Domicilio:

228 Petit Avenue
Ventura, CA 93004
Phone/Telefono: (714) 537-3252
After Hours Phone/Telefono de Fuera de
Horas: (805) 659-3686
Language(s)/Idioma(s): Spanish
Hours/Horas: 24/7

**INTERMEDIATE CARE FACILITY
CENTRO DE CUIDADOS INTERMEDIOS**

The information in this directory is subject to change without notice.
La información en este directorio puede cambiar sin aviso.

Ventura

Potomac Community Home (Normal Life of California, Inc.)

NPI: 1659407054 CA State Lic: 050000401

Website: N/A

Address/Domicilio:

1755 Potomac Avenue

Ventura, CA 93004

Phone/Telefono: (714) 537-3252

After Hours Phone/Telefono de Fuera de

Horas: (805) 671-9520

Language(s)/Idioma(s): Spanish

Hours/Horas: 24/7

Ventura

Starfish Home (Epiphany Care Homes, Inc.)

NPI: 1144357252 CA State Lic: 050000464

Website: N/A

Address/Domicilio:

994 Phoenix Avenue

Ventura, CA 93004

Phone/Telefono: (805) 485-8111

After Hours Phone/Telefono de Fuera de

Horas: (805) 485-8111

Language(s)/Idioma(s): Spanish, Tagalog

Hours/Horas: 24/7

San Mateo Home (Caring Concern Residential Homes)

NPI: 1851587224 CA State Lic: 050000019

Website: N/A

Address/Domicilio:

347 N San Mateo

Ventura, CA 93004

Phone/Telefono: (805) 671-5048

After Hours Phone/Telefono de Fuera de

Horas: (805) 671-5048

Language(s)/Idioma(s): Spanish

Hours/Horas:

M-F 9am-5pm

INTERNAL MEDICINE
MEDICINA INTERNA

The information in this directory is subject to change without notice.
La información en este directorio puede cambiar sin aviso.

Camarillo	Ojai
El Fatmi Medical Corporation	Fauvre, Frederick MD
NPI: 1154726339	NPI: 1669554390
Website: N/A	Website: N/A
Address/Domicilio: 2309 Antonio Avenue Camarillo, CA 93010 Phone/Telefono: (805) 389-5944 After Hours Phone/Telefono de Fuera de Horas: (805) 389-5944 Language(s)/Idioma(s): Spanish Hours/Horas: M-F 8am-6pm ♿	Address/Domicilio: 1320 Maricopa Highway, Suite I Ojai, CA 93023 Phone/Telefono: (805) 646-8138 After Hours Phone/Telefono de Fuera de Horas: (805) 646-8138 Language(s)/Idioma(s): N/A Hours/Horas: MWThF 9am-5pm T 9am-12pm ♿
Accessibility/Accesibilidad:	Accessibility/Accesibilidad:
El Fatmi, Mounir, MD	Fauvre, Frederick, MD
Practitioner NPI: 1356406789	Practitioner NPI: 1669554390
Website: N/A	Website: N/A
Provider Email: N/A	Provider Email: N/A
Specialty/Especialidad: Internal Medicine	Specialty/Especialidad: Internal Medicine
Accepting New Patients: Yes Acepta Pacientes Nuevos: Si Hospitals/Hospitales: Los Robles Hospital And Medical Center, St John's Pleasant Valley Hospital, St John's Regional Medical Center Language(s)/Idioma(s): Arabic, French, Spanish Hours/Horas: M-F 8am-6pm	Accepting New Patients: Yes Acepta Pacientes Nuevos: Si Hospitals/Hospitales: Ojai Valley Community Hospital Language(s)/Idioma(s): Spanish Hours/Horas: MWThF 9am-5pm

INTERNAL MEDICINE
MEDICINA INTERNA

The information in this directory is subject to change without notice.
La información en este directorio puede cambiar sin aviso.

Ojai
Robert Buckingham MD

NPI: 1023147675

Website: www.robertbuckingham.com

Address/Domicilio:

115 Pirie Road, Suite D

Ojai, CA 93023

Phone/Telefono: (805) 646-0104

After Hours Phone/Telefono de Fuera de

Horas: (805) 646-0104

Language(s)/Idioma(s): N/A

Hours/Horas:

M-F 9am-5pm



Accessibility/Accesibilidad:

Buckingham, Robert, MD

Practitioner NPI: 1023147675

Website: www.robertbuckingham.com

Provider Email: N/A

Specialty/Especialidad: Internal Medicine

Accepting New Patients: Yes

Acepta Pacientes Nuevos: Si

Hospitals/Hospitales: Ojai Valley

Community Hospital

Language(s)/Idioma(s): N/A

Hours/Horas:

M-F 9am-5pm

Oxnard
CMH Centers for Family Health (Airport Marina)

NPI: 1215903018

Website: www.cmhshealth.org

Address/Domicilio:

3641 W 5th Street

Oxnard, CA 93030

Phone/Telefono: (805) 985-5505

After Hours Phone/Telefono de Fuera de

Horas: (805) 985-5505

Language(s)/Idioma(s): N/A

Hours/Horas:

M-F 8am-5pm



Accessibility/Accesibilidad: E,EB,IB,LA,R

Levin, Michelle, MD

Practitioner NPI: 1598891368

Website: www.cmhshealth.org

Provider Email: N/A

Specialty/Especialidad: Internal Medicine

Accepting New Patients: Yes

Acepta Pacientes Nuevos: Si

Hospitals/Hospitales: Community Memorial

Hospital

Language(s)/Idioma(s): N/A

Hours/Horas:

M-F 9am-5pm

INTERNAL MEDICINE
MEDICINA INTERNA

The information in this directory is subject to change without notice.
La información en este directorio puede cambiar sin aviso.

Oxnard
Karandeep Singh MD PC

NPI: 1487991576

Website: N/A

Address/Domicilio:

921 W 7th Street

Oxnard, CA 93030

Phone/Telefono: (805) 486-1601

After Hours Phone/Telefono de Fuera de

Horas: (805) 486-1601

Language(s)/Idioma(s): Spanish

Hours/Horas:

M-F 8am-5pm



Accessibility/Accesibilidad:

Singh, Harpreet, MD

Practitioner NPI: 1942258124

Website: N/A

Provider Email: N/A

Specialty/Especialidad: Internal Medicine

Accepting New Patients: Yes

Acepta Pacientes Nuevos: Si

Hospitals/Hospitales: St John's Pleasant

Valley Hospital, St John's Regional

Medical Center

Language(s)/Idioma(s): Hindi, Punjabi,

Spanish

Hours/Horas:

Th 9:30am-2pm

Oxnard
Karandeep Singh MD PC

NPI: 1487991576

Website: N/A

Address/Domicilio:

921 W 7th Street

Oxnard, CA 93030

Phone/Telefono: (805) 486-1601

After Hours Phone/Telefono de Fuera de

Horas: (805) 486-1601

Language(s)/Idioma(s): Spanish

Hours/Horas:

M-F 8am-5pm



Accessibility/Accesibilidad:

Singh, Karan, MD

Practitioner NPI: 1851349047

Website: N/A

Provider Email: N/A

Specialty/Especialidad: Internal Medicine

Accepting New Patients: Yes

Acepta Pacientes Nuevos: Si

Hospitals/Hospitales: St John's Pleasant

Valley Hospital, St John's Regional

Medical Center

Language(s)/Idioma(s): Punjabi

Hours/Horas:

M-F 8am-5pm

INTERNAL MEDICINE
MEDICINA INTERNA

The information in this directory is subject to change without notice.
La información en este directorio puede cambiar sin aviso.

Oxnard	Oxnard
Magnolia Medicine Specialty Clinic East (VCMC)	Magnolia Medicine Specialty Clinic East (VCMC)
NPI: 1629167457	NPI: 1629167457
Website: www.vchca.org	Website: www.vchca.org
Address/Domicilio: 2240 E Gonzales Road, Suite 100 Oxnard, CA 93036 Phone/Telefono: (805) 981-5161 After Hours Phone/Telefono de Fuera de Horas: (805) 981-5161 Language(s)/Idioma(s): N/A Hours/Horas: M-F 8am-5pm ♿	Address/Domicilio: 2240 E Gonzales Road, Suite 100 Oxnard, CA 93036 Phone/Telefono: (805) 981-5161 After Hours Phone/Telefono de Fuera de Horas: (805) 981-5161 Language(s)/Idioma(s): N/A Hours/Horas: M-F 8am-5pm ♿
Accessibility/Accesibilidad: BA,E,EB,IB,P,R,T	Accessibility/Accesibilidad: BA,E,EB,IB,P,R,T
Lyons, Morgan, DO	Underwood, Scott, DO
Practitioner NPI: 1578790135	Practitioner NPI: 1043592678
Website: www.vchca.org	Website: www.vchca.org
Provider Email: N/A	Provider Email: N/A
Specialty/Especialidad: Internal Medicine	Specialty/Especialidad: Internal Medicine
Accepting New Patients: Yes Acepta Pacientes Nuevos: Si Hospitals/Hospitales: Santa Paula Hospital, Ventura County Medical Center Language(s)/Idioma(s): Spanish Hours/Horas: M-F 9am-5pm	Accepting New Patients: Yes Acepta Pacientes Nuevos: Si Hospitals/Hospitales: Santa Paula Hospital, Ventura County Medical Center Language(s)/Idioma(s): N/A Hours/Horas: TTh 8am-5pm F 1pm-5pm

INTERNAL MEDICINE
MEDICINA INTERNA

The information in this directory is subject to change without notice.
La información en este directorio puede cambiar sin aviso.

Oxnard

Peter G Aline MD

NPI: 1033296207

Website: www.alinemd.com

Address/Domicilio:

1901 Outlet Center Drive, Suite 220
Oxnard, CA 93036

Phone/Telefono: (805) 988-4118

After Hours Phone/Telefono de Fuera de
Horas: (805) 988-4118

Language(s)/Idioma(s): Spanish

Hours/Horas:

M-Th 9am-5pm F 9am-12pm



Accessibility/Accesibilidad:

Aline, Peter, MD

Practitioner NPI: 1033296207

Website: www.alinemd.com

Provider Email: N/A

Specialty/Especialidad: Internal Medicine

Accepting New Patients: No

Acepta Pacientes Nuevos: No

Hospitals/Hospitales: Community Memorial

Hospital, St John's Pleasant Valley

Hospital, St John's Regional Medical

Center

Language(s)/Idioma(s): N/A

Hours/Horas:

TTH 9am-5pm

Oxnard

**West Coast Pulmonary Physicians, A
Professional Medical Corporation**

NPI: 1558464065

Website: www.wcpulmonary.com

Address/Domicilio:

1910 Outlet Center Drive
Oxnard, CA 93036

Phone/Telefono: (805) 485-2400

After Hours Phone/Telefono de Fuera de
Horas: (805) 485-2455

Language(s)/Idioma(s): Spanish

Hours/Horas:

M-F 9am-5pm



Accessibility/Accesibilidad:

Ekatah, Osezemeghghon, MD

Practitioner NPI: 1427498278

Website: www.wcpulmonary.com

Provider Email: N/A

Specialty/Especialidad: Internal Medicine

Accepting New Patients: Yes

Acepta Pacientes Nuevos: Si

Hospitals/Hospitales: St John's Pleasant

Valley Hospital, St John's Regional

Medical Center

Language(s)/Idioma(s): N/A

Hours/Horas:

M-F 9am-5pm

INTERNAL MEDICINE
MEDICINA INTERNA

The information in this directory is subject to change without notice.
La información en este directorio puede cambiar sin aviso.

Ventura

Academic Family Medicine Center (VCMC)

NPI: 1629167457

Website: www.vchca.org

Address/Domicilio:

300 Hillmont Avenue, Bldg 340, Suite 201
Ventura, CA 93003

Phone/Telefono: (805) 652-6100

After Hours Phone/Telefono de Fuera de
Horas: (805) 652-6100

Language(s)/Idioma(s): N/A

Hours/Horas:

M-F 8am-5pm



Accessibility/Accesibilidad: BA,E,EB,IB,P,R,T

Cox, Daniel, MD

Practitioner NPI: 1356632665

Website: www.vchca.org

Provider Email: N/A

Specialty/Especialidad: Internal Medicine

Accepting New Patients: Yes

Acepta Pacientes Nuevos: Si

Hospitals/Hospitales: Ventura County
Medical Center

Language(s)/Idioma(s): Spanish

Hours/Horas:

M-F 9am-5pm

Ventura

CMH Centers for Family Health (Ashwood)

NPI: 1215903018

Website: www.cmhshealth.org

Address/Domicilio:

120 N Ashwood Avenue
Ventura, CA 93003

Phone/Telefono: (805) 658-5800

After Hours Phone/Telefono de Fuera de
Horas: (805) 658-5800

Language(s)/Idioma(s): N/A

Hours/Horas:

M-F 9am-5pm



Accessibility/Accesibilidad: E,EB,IB,LA,R

Kerrigan, Christopher, MD

Practitioner NPI: 1508253634

Website: www.cmhshealth.org

Provider Email: N/A

Specialty/Especialidad: Internal Medicine

Accepting New Patients: Yes

Acepta Pacientes Nuevos: Si

Hospitals/Hospitales: Community Memorial
Hospital

Language(s)/Idioma(s): N/A

Hours/Horas:

M-F 9am-5pm

INTERNAL MEDICINE
MEDICINA INTERNA

The information in this directory is subject to change without notice.
La información en este directorio puede cambiar sin aviso.

Ventura

CMH Centers for Family Health (Ashwood)

NPI: 1215903018

Website: www.cmhshealth.org

Address/Domicilio:

120 N Ashwood Avenue

Ventura, CA 93003

Phone/Telefono: (805) 658-5800

After Hours Phone/Telefono de Fuera de

Horas: (805) 658-5800

Language(s)/Idioma(s): N/A

Hours/Horas:

M-F 9am-5pm



Accessibility/Accesibilidad: E,EB,IB,LA,R

Saeed, Musab, MD

Practitioner NPI: 1427192384

Website: www.cmhshealth.org

Provider Email: N/A

Specialty/Especialidad: Internal Medicine

Accepting New Patients: Yes

Acepta Pacientes Nuevos: Si

Hospitals/Hospitales: Community Memorial
Hospital

Language(s)/Idioma(s): N/A

Hours/Horas:

M-F 9am-5pm

Ventura

CMH Midtown Medical Group - Specialty

NPI: 1215903018

Website: www.cmhshealth.org

Address/Domicilio:

168 N Brent Street, Suite 302

Ventura, CA 93003

Phone/Telefono: (805) 652-6373

After Hours Phone/Telefono de Fuera de

Horas: (805) 652-6373

Language(s)/Idioma(s): N/A

Hours/Horas:

M-F 8am-5pm



Accessibility/Accesibilidad: BA,E,EB,IB,P,R,T

Morath-Shap, Alexandra, DO

Practitioner NPI: 1922484070

Website: www.cmhshealth.org

Provider Email: N/A

Specialty/Especialidad: Internal Medicine

Accepting New Patients: Yes

Acepta Pacientes Nuevos: Si

Hospitals/Hospitales: Community Memorial
Hospital

Language(s)/Idioma(s): N/A

Hours/Horas:

M-F 8am-5pm

INTERNAL MEDICINE
MEDICINA INTERNA

The information in this directory is subject to change without notice.
La información en este directorio puede cambiar sin aviso.

Ventura

James F Mitchell Jr MD Inc

NPI: 1063998615

Website: N/A

Address/Domicilio:

2705 Loma Vista Road, Suite 205

Ventura, CA 93003

Phone/Telefono: (805) 585-3086

After Hours Phone/Telefono de Fuera de

Horas: (805) 585-3086

Language(s)/Idioma(s): Spanish

Hours/Horas:

M-F 8am-4:30pm



Accessibility/Accesibilidad:

Mitchell, James, MD

Practitioner NPI: 1598705485

Website: N/A

Provider Email: N/A

Specialty/Especialidad: Internal Medicine

Accepting New Patients: Yes

Acepta Pacientes Nuevos: Si

Hospitals/Hospitales: Community Memorial

Hospital, St John's Pleasant Valley

Hospital, St John's Regional Medical

Center

Language(s)/Idioma(s): Spanish

Hours/Horas:

M-F 8am-4:30pm

Ventura

**Medicine Specialty Center West - Cardiology
(VCMC)**

NPI: 1629167457

Website: www.vchca.org

Address/Domicilio:

300 Hillmont Avenue, Bldg 340, Suite 502

Ventura, CA 93003

Phone/Telefono: (805) 652-5787

After Hours Phone/Telefono de Fuera de

Horas: (805) 652-5787

Language(s)/Idioma(s): N/A

Hours/Horas:

M-F 8:30am-5pm



Accessibility/Accesibilidad:

Leibovitch, Eric, MD

Practitioner NPI: 1811051246

Website: www.vchca.org

Provider Email: N/A

Specialty/Especialidad: Internal Medicine

Accepting New Patients: Yes

Acepta Pacientes Nuevos: Si

Hospitals/Hospitales: Santa Paula

Hospital, Ventura County Medical Center

Language(s)/Idioma(s): N/A

Hours/Horas:

M 1pm-5pm T 8am-12pm

INTERNAL MEDICINE
MEDICINA INTERNA

The information in this directory is subject to change without notice.
La información en este directorio puede cambiar sin aviso.

Ventura
Medicine Specialty Center West (VCMC)

NPI: 1629167457

Website: www.vchca.org

Address/Domicilio:

300 Hillmont Avenue, Bldg 340, Suite 502
Ventura, CA 93003

Phone/Telefono: (805) 652-6222

After Hours Phone/Telefono de Fuera de

Horas: (805) 652-6222

Language(s)/Idioma(s): N/A

Hours/Horas:

M-F 8am-5pm



Accessibility/Accesibilidad:

Leibovitch, Eric, MD

Practitioner NPI: 1811051246

Website: www.vchca.org

Provider Email: N/A

Specialty/Especialidad: Internal Medicine

Accepting New Patients: Yes

Acepta Pacientes Nuevos: Si

Hospitals/Hospitales: Santa Paula

Hospital, Ventura County Medical Center

Language(s)/Idioma(s): N/A

Hours/Horas:

Th 8am-5pm

Ventura
Medicine Specialty Center West (VCMC)

NPI: 1629167457

Website: www.vchca.org

Address/Domicilio:

300 Hillmont Avenue, Bldg 340, Suite 502
Ventura, CA 93003

Phone/Telefono: (805) 652-6222

After Hours Phone/Telefono de Fuera de

Horas: (805) 652-6222

Language(s)/Idioma(s): N/A

Hours/Horas:

M-F 8am-5pm



Accessibility/Accesibilidad:

Underwood, Scott, DO

Practitioner NPI: 1043592678

Website: www.vchca.org

Provider Email: N/A

Specialty/Especialidad: Internal Medicine

Accepting New Patients: Yes

Acepta Pacientes Nuevos: Si

Hospitals/Hospitales: Santa Paula

Hospital, Ventura County Medical Center

Language(s)/Idioma(s): N/A

Hours/Horas:

MF 1pm-5pm

INTERNAL MEDICINE
MEDICINA INTERNA

The information in this directory is subject to change without notice.
La información en este directorio puede cambiar sin aviso.

Ventura

Ventura Care Partners, APC

NPI: 1902245012

Website: N/A

Address/Domicilio:

2793 Loma Vista Road

Ventura, CA 93003

Phone/Telefono: (805) 643-9292

After Hours Phone/Telefono de Fuera de

Horas: (805) 643-9292

Language(s)/Idioma(s): N/A

Hours/Horas:

M-F 8:30am-5pm



Accessibility/Accesibilidad:

Pankratz, Charles, MD

Practitioner NPI: 1689610511

Website: N/A

Provider Email: N/A

Specialty/Especialidad: Internal Medicine

Accepting New Patients: Yes

Acepta Pacientes Nuevos: Si

Hospitals/Hospitales: Community Memorial
Hospital

Language(s)/Idioma(s): N/A

Hours/Horas:

M-F 9am-5pm

LABORATORY LABORATORIOS

The information in this directory is subject to change without notice.
La información en este directorio puede cambiar sin aviso.

Camarillo

Quest Diagnostics (Unilab Corp.)

NPI: 1366479099

Website: www.questdiagnostics.com

Address/Domicilio:

3801 Las Posas Road, Suite 208
Camarillo, CA 93010

Phone/Telefono: (805) 389-3260

After Hours Phone/Telefono de Fuera de

Horas: (805) 389-3260

Language(s)/Idioma(s): N/A

Hours/Horas:

M-F 7am-3pm S 7:30am-11:30am

Camarillo

St. John's Pleasant Valley Hospital (Dignity Health)

NPI: 1194877332

Website: N/A

Address/Domicilio:

2309 Antonio Avenue
Camarillo, CA 93010

Phone/Telefono: (805) 389-5800

After Hours Phone/Telefono de Fuera de

Horas: (805) 389-5800

Language(s)/Idioma(s): N/A

Hours/Horas:

M-F 7am-5pm S 8am-2pm

Quest Diagnostics (Unilab Corp.)

NPI: 1366479099

Website: www.questdiagnostics.com

Address/Domicilio:

500 Paseo Camarillo, Suite 103
Camarillo, CA 93010

Phone/Telefono: (805) 484-2373

After Hours Phone/Telefono de Fuera de

Horas: (805) 484-2373

Language(s)/Idioma(s): N/A

Hours/Horas:

M-F 8am-3pm

Newbury Park

LabCorp

NPI: 1659352276

Website: www.labcorp.com

Address/Domicilio:

558 N Ventu Park Road, Suite C
Newbury Park, CA 91320

Phone/Telefono: (805) 375-2529

After Hours Phone/Telefono de Fuera de

Horas: (805) 375-2529

Language(s)/Idioma(s): Spanish

Hours/Horas:

M-F 8am-5pm

LABORATORY LABORATORIOS

The information in this directory is subject to change without notice.
La información en este directorio puede cambiar sin aviso.

Newbury Park

Quest Diagnostics (Unilab Corp.)

NPI: 1366479099

Website: www.questdiagnostics.com

Address/Domicilio:

1000 Newbury Road, Suite 125

Newbury Park, CA 91320

Phone/Telefono: (805) 480-0571

After Hours Phone/Telefono de Fuera de Horas: (805) 480-0571

Language(s)/Idioma(s): Spanish

Hours/Horas:

M-F 7am-12:30pm 1:30pm-4pm

Oxnard

Foundation Laboratory (Latara)

NPI: 1881626943

Website: www.foundationlaboratory.com

Address/Domicilio:

1300 Ventura Road, Suite 2

Oxnard, CA 93030

Phone/Telefono: (805) 485-3600

After Hours Phone/Telefono de Fuera de Horas: (909) 623-9301

Language(s)/Idioma(s): Spanish

Hours/Horas:

M-F 7am-5:30pm S 8am-1pm

Ojai

Quest Diagnostics (Unilab Corp.)

NPI: 1366479099

Website: www.questdiagnostics.com

Address/Domicilio:

1320 Maricopa Highway, Suite H

Ojai, CA 93023

Phone/Telefono: (805) 646-5695

After Hours Phone/Telefono de Fuera de Horas: (805) 646-5695

Language(s)/Idioma(s): Spanish

Hours/Horas:

M-F 7am-3pm

Foundation Laboratory (Latara)

NPI: 1881626943

Website: www.foundationlaboratory.com

Address/Domicilio:

815 Cooper Road

Oxnard, CA 93030

Phone/Telefono: (805) 483-5156

After Hours Phone/Telefono de Fuera de Horas: (909) 623-9301

Language(s)/Idioma(s): Spanish

Hours/Horas:

M-F 8am-5pm S 9am-1pm

LABORATORY LABORATORIOS

The information in this directory is subject to change without notice.
La información en este directorio puede cambiar sin aviso.

Oxnard

LabCorp

NPI: 1659352276

Website: www.labcorp.com

Address/Domicilio:

300 S A Street, Suite 103

Oxnard, CA 93030

Phone/Telefono: (805) 486-3281

After Hours Phone/Telefono de Fuera de Horas: (805) 486-3281

Language(s)/Idioma(s): Spanish, Tagalog

Hours/Horas:

M-F 7:30am-6pm S 8am-2pm

Oxnard

Oxnard Sleep Disorders Center Inc

NPI: 1548523137

Website: www.sleepdisorder.center

Address/Domicilio:

905 S A Street, Suite 2

Oxnard, CA 93030

Phone/Telefono: (805) 667-8049

After Hours Phone/Telefono de Fuera de Horas: (805) 667-8049

Language(s)/Idioma(s): Spanish

Hours/Horas:

M-F 9am-12am S Sun 8pm-6am

LabCorp

NPI: 1659352276

Website: www.labcorp.com

Address/Domicilio:

971 W 7th Street, Suite C

Oxnard, CA 93030

Phone/Telefono: (800) 222-7566

After Hours Phone/Telefono de Fuera de Horas: (800) 222-7566

Language(s)/Idioma(s): Spanish

Hours/Horas:

M-F 7:30am-4:30pm S 8am-12pm

Premier Diagnostics Inc, Sleep Disorder Center

NPI: 1174635361

Website: www.premierdiagnostics.org

Address/Domicilio:

1851 Holser Walk, Suite 210

Oxnard, CA 93036

Phone/Telefono: (805) 485-2633

After Hours Phone/Telefono de Fuera de Horas: (805) 485-2633

Language(s)/Idioma(s): Spanish

Hours/Horas:

Sun-F 8pm-6:30am

LABORATORY LABORATORIOS

The information in this directory is subject to change without notice.
La información en este directorio puede cambiar sin aviso.

Oxnard

Quest Diagnostics (Unilab Corp.)

NPI: 1366479099

Website: www.questdiagnostics.com

Address/Domicilio:

1701 N Lombard Street, Suite 106

Oxnard, CA 93030

Phone/Telefono: (805) 983-0558

After Hours Phone/Telefono de Fuera de

Horas: (805) 983-0558

Language(s)/Idioma(s): N/A

Hours/Horas:

M-F 6am-4pm S 7:30am-11:30am

Santa Paula

Quest Diagnostics (Unilab Corp.)

NPI: 1366479099

Website: www.questdiagnostics.com

Address/Domicilio:

957 Faulkner Road, Suite 111

Santa Paula, CA 93060

Phone/Telefono: (805) 933-4456

After Hours Phone/Telefono de Fuera de

Horas: (805) 933-4456

Language(s)/Idioma(s): N/A

Hours/Horas:

M-F 7am-12:30pm 1:30pm-3pm

Quest Diagnostics (Unilab Corp.)

NPI: 1366479099

Website: www.questdiagnostics.com

Address/Domicilio:

925 W 7th Street

Oxnard, CA 93030

Phone/Telefono: (805) 483-8776

After Hours Phone/Telefono de Fuera de

Horas: (805) 483-8776

Language(s)/Idioma(s): N/A

Hours/Horas:

M-F 6am-5pm S 7:30am-11:30am

Simi Valley

Quest Diagnostics (Unilab Corp.)

NPI: 1366479099

Website: www.questdiagnostics.com

Address/Domicilio:

2876 N Sycamore Drive, Suite 200

Simi Valley, CA 93065

Phone/Telefono: (805) 577-5953

After Hours Phone/Telefono de Fuera de

Horas: (805) 577-5953

Language(s)/Idioma(s): N/A

Hours/Horas:

M-F 7am-4:30pm

LABORATORY LABORATORIOS

The information in this directory is subject to change without notice.
La información en este directorio puede cambiar sin aviso.

Thousand Oaks

Foundation Laboratory (Latara)

NPI: 1881626943

Website: www.foundationlaboratory.com

Address/Domicilio:

555 Marin Street, Suite 200

Thousand Oaks, CA 91360

Phone/Telefono: (805) 494-1619

After Hours Phone/Telefono de Fuera de

Horas: (909) 623-9301

Language(s)/Idioma(s): Spanish

Hours/Horas:

M-F 8am-5pm

Thousand Oaks

Pacific Diagnostic Laboratory (Arroyo Oaks)

NPI: 1477602639

Website: www.pdllabs.com

Address/Domicilio:

2230 Lynn Road, Suite 200

Thousand Oaks, CA 91360

Phone/Telefono: (805) 879-8100

After Hours Phone/Telefono de Fuera de

Horas: (805) 879-8100

Language(s)/Idioma(s): Spanish

Hours/Horas:

M-F 7am-5pm

LabCorp

NPI: 1659352276

Website: www.labcorp.com

Address/Domicilio:

425 Haaland Drive, Suite 106

Thousand Oaks, CA 91361

Phone/Telefono: (800) 222-7566

After Hours Phone/Telefono de Fuera de

Horas: (800) 222-7566

Language(s)/Idioma(s): Spanish

Hours/Horas:

M-F 7:30am-5pm S 9am-1pm

Pacific Diagnostic Laboratory (Biotex Lab Services)

NPI: 1477602639

Website: www.pdllabs.com

Address/Domicilio:

309 S Moorpark Road

Thousand Oaks, CA 91360

Phone/Telefono: (805) 879-8100

After Hours Phone/Telefono de Fuera de

Horas: (805) 879-8100

Language(s)/Idioma(s): N/A

Hours/Horas:

M-F 7:30am-4pm

LABORATORY LABORATORIOS

The information in this directory is subject to change without notice.
La información en este directorio puede cambiar sin aviso.

Thousand Oaks

Pacific Diagnostic Laboratory (Westshore Medical Draw)

NPI: 1477602639

Website: www.pdllabs.com

Address/Domicilio:

1240 S Westlake Boulevard, Suite 227

Thousand Oaks, CA 91361

Phone/Telefono: (805) 879-8100

After Hours Phone/Telefono de Fuera de

Horas: (805) 879-8100

Language(s)/Idioma(s): N/A

Hours/Horas:

M-F 6:30am-5pm

Thousand Oaks

Quest Diagnostics (Unilab Corp.)

NPI: 1366479099

Website: www.questdiagnostics.com

Address/Domicilio:

305 S Moorpark Road

Thousand Oaks, CA 91361

Phone/Telefono: (805) 497-8149

After Hours Phone/Telefono de Fuera de

Horas: (805) 497-8149

Language(s)/Idioma(s): N/A

Hours/Horas:

M-F 7am-4pm S by appt. only

Premier Diagnostics Inc, Sleep Disorder Center

NPI: 1174635361

Website: www.premierdiagnostics.org

Address/Domicilio:

1000 Newbury Road, Suite 165

Thousand Oaks, CA 91320

Phone/Telefono: (805) 499-1908

After Hours Phone/Telefono de Fuera de

Horas: (805) 499-1908

Language(s)/Idioma(s): Spanish

Hours/Horas:

Sun-F 8pm-6:30am

Ventura

LabCorp

NPI: 1659352276

Website: www.labcorp.com

Address/Domicilio:

2955 Loma Vista Road

Ventura, CA 93003

Phone/Telefono: (805) 643-6455

After Hours Phone/Telefono de Fuera de

Horas: (805) 643-6455

Language(s)/Idioma(s): Tagalog

Hours/Horas:

M-F 7am-4pm

LABORATORY LABORATORIOS

The information in this directory is subject to change without notice.
La información en este directorio puede cambiar sin aviso.

Ventura

Pacific Diagnostic Laboratory (Ventura)

NPI: 1477602639

Website: www.pdllabs.com

Address/Domicilio:

64 N Brent Street

Ventura, CA 93003

Phone/Telefono: (805) 879-8100

After Hours Phone/Telefono de Fuera de

Horas: (805) 879-8100

Language(s)/Idioma(s): N/A

Hours/Horas:

M-F 7am-4pm

Westlake Village

Quest Diagnostics (Unilab Corp.)

NPI: 1366479099

Website: www.questdiagnostics.com

Address/Domicilio:

1220 La Venta Drive, Suite 204

Westlake Village, CA 91361

Phone/Telefono: (805) 373-6933

After Hours Phone/Telefono de Fuera de

Horas: (805) 373-6933

Language(s)/Idioma(s): N/A

Hours/Horas:

M-F 7:30am-4pm

Premier Diagnostics Inc, Sleep Disorder Center

NPI: 1174635361

Website: www.premierdiagnostics.org

Address/Domicilio:

3450 Loma Vista Road

Ventura, CA 93003

Phone/Telefono: (805) 339-0602

After Hours Phone/Telefono de Fuera de

Horas: (805) 339-0602

Language(s)/Idioma(s): Spanish

Hours/Horas:

M-Sun 8pm-6:30am

LONG TERM CARE
ATENCIÓN MÉDICA A LARGO PLAZO

The information in this directory is subject to change without notice.
La información en este directorio puede cambiar sin aviso.

Camarillo

**Camarillo Community Care, Inc.(Camarillo
Healthcare Center)**

NPI: 1215924725 CA State Lic: 050000087

Website: www.camarillohealthcare.com

Address/Domicilio:

205 Granada Street
Camarillo, CA 93010

Phone/Telefono: (805) 482-9805

After Hours Phone/Telefono de Fuera de

Horas: (805) 482-9805

Language(s)/Idioma(s): Hindi, Spanish, Tagalog

Hours/Horas: 24/7

Newbury Park

**Mary Health of the Sick Convalescent and
Nursing Hospital**

NPI: 1821096066 CA State Lic: 050000041

Website: www.maryhealth.com

Address/Domicilio:

2929 Theresa Drive
Newbury Park, CA 91320

Phone/Telefono: (805) 498-3644

After Hours Phone/Telefono de Fuera de

Horas: (805) 498-3644

Language(s)/Idioma(s): N/A

Hours/Horas: 24/7

Fillmore

Greenfield Care Center of Fillmore

NPI: 1275972481 CA State Lic: 050000077

Website: www.gccfillmore.com

Address/Domicilio:

118 B Street
Fillmore, CA 93015

Phone/Telefono: (805) 524-5250

After Hours Phone/Telefono de Fuera de

Horas: (805) 524-5250

Language(s)/Idioma(s): Spanish, Tagalog

Hours/Horas: 24/7

Ojai

Ojai Valley Hospital and LTC

NPI: 1770659153 CA State Lic: 050000045

Website: www.cmhshealth.org

Address/Domicilio:

1306 Maricopa Highway
Ojai, CA 93023

Phone/Telefono: (805) 646-1401

After Hours Phone/Telefono de Fuera de

Horas: (805) 646-1401

Language(s)/Idioma(s): Spanish

Hours/Horas: 24/7

LONG TERM CARE
ATENCIÓN MÉDICA A LARGO PLAZO

The information in this directory is subject to change without notice.
La información en este directorio puede cambiar sin aviso.

Ojai
Providence Ojai Gardens Nursing Facility LLC

NPI: 1851787550 CA State Lic: 050000020

Website: N/A

Address/Domicilio:

601 N Montgomery Street

Ojai, CA 93023

Phone/Telefono: (805) 646-8124

After Hours Phone/Telefono de Fuera de

Horas: (805) 646-8124

Language(s)/Idioma(s): N/A

Hours/Horas: 24/7



Oxnard
Covenant Care California LLC dba Shoreline Care Center

NPI: 1891783577 CA State Lic: 050000049

Website: www.covenantcare.com

Address/Domicilio:

5225 S J Street

Oxnard, CA 93033

Phone/Telefono: (805) 488-3696

After Hours Phone/Telefono de Fuera de

Horas: (805) 488-3696

Language(s)/Idioma(s): N/A

Hours/Horas: 24/7

Oxnard
C Street Health / Glenwood Care Center

NPI: 1619976131 CA State Lic: 050000033

Website: N/A

Address/Domicilio:

1300 N C Street

Oxnard, CA 93030

Phone/Telefono: (805) 983-0305

After Hours Phone/Telefono de Fuera de

Horas: (805) 983-0305

Language(s)/Idioma(s): N/A

Hours/Horas: 24/7

Milwood Health Care, Inc.(Maywood Acres)

NPI: 1497941595 CA State Lic: 050000042

Website: www.maywoodacreshealthcare.com

Address/Domicilio:

2641 S C Street

Oxnard, CA 93033

Phone/Telefono: (805) 487-7840

After Hours Phone/Telefono de Fuera de

Horas: (805) 487-7840

Language(s)/Idioma(s): N/A

Hours/Horas: 24/7

LONG TERM CARE
ATENCIÓN MÉDICA A LARGO PLAZO

The information in this directory is subject to change without notice.
La información en este directorio puede cambiar sin aviso.

Oxnard

**Oxnard Manor LP dba Country Villa Oxnard
Manor Healthcare Center**

NPI: 1912992264 CA State Lic: 050000129

Website: www.oxnardhc.com

Address/Domicilio:

1400 W Gonzales Road

Oxnard, CA 93030

Phone/Telefono: (805) 983-0324

After Hours Phone/Telefono de Fuera de

Horas: (805) 983-0324

Language(s)/Idioma(s): N/A

Hours/Horas: 24/7

Thousand Oaks

Los Robles Hospital and Medical Center

NPI: 1033163019 CA State Lic: 050000039

Website: www.losrobleshospital.com

Address/Domicilio:

150 Via Merida

Thousand Oaks, CA 91362

Phone/Telefono: (805) 370-4001

After Hours Phone/Telefono de Fuera de

Horas: (805) 370-4001

Language(s)/Idioma(s): Spanish

Hours/Horas: 24/7

Simi Valley

Simi Valley Care Center

NPI: 1760424394 CA State Lic: 050000069

Website: www.simivalleycare.com

Address/Domicilio:

5270 E Los Angeles Avenue

Simi Valley, CA 93063

Phone/Telefono: (805) 522-9155

After Hours Phone/Telefono de Fuera de

Horas: (805) 522-9155

Language(s)/Idioma(s): N/A

Hours/Horas: 24/7

Ventura

Coastal View Health Care Center

NPI: 1497011282 CA State Lic: 050000072

Website: www.coastalviewhcc.com

Address/Domicilio:

4904 Telegraph Road

Ventura, CA 93003

Phone/Telefono: (805) 642-4101

After Hours Phone/Telefono de Fuera de

Horas: (805) 642-4101

Language(s)/Idioma(s): Hindi, Spanish, Tagalog

Hours/Horas: 24/7

LONG TERM CARE
ATENCIÓN MÉDICA A LARGO PLAZO

The information in this directory is subject to change without notice.
La información en este directorio puede cambiar sin aviso.

Ventura

Ventura Post Acute LLC

NPI: 1619339306 CA State Lic: 050000072

Website: N/A

Address/Domicilio:

4020 Loma Vista Road

Ventura, CA 93003

Phone/Telefono: (818) 786-3470

After Hours Phone/Telefono de Fuera de

Horas: (818) 786-3470

Language(s)/Idioma(s): N/A

Hours/Horas: 24/7



**Victoria Ventura Healthcare LLC (Victoria
Care Center)**

NPI: 1427057645 CA State Lic: 050000271

Website: www.victoriacarecenter.com

Address/Domicilio:

5445 Everglades Street

Ventura, CA 93003

Phone/Telefono: (805) 642-1736

After Hours Phone/Telefono de Fuera de

Horas: (805) 642-1736

Language(s)/Idioma(s): N/A

Hours/Horas: 24/7

Westlake Village

Windsor Terrace of Westlake Village

NPI: 1982089348 CA State Lic: 050001409

Website: www.windsorwestlake.com

Address/Domicilio:

250 Fairview Road

Westlake Village, CA 91361

Phone/Telefono: (805) 494-1233

After Hours Phone/Telefono de Fuera de

Horas: (805) 494-1233

Language(s)/Idioma(s): N/A

Hours/Horas: 24/7



NEPHROLOGY
NEFROLOGÍA

The information in this directory is subject to change without notice.
La información en este directorio puede cambiar sin aviso.

Camarillo

Renal Consultants of Ventura County Inc

NPI: 1932534021

Website: www.renalconsultants.com

Address/Domicilio:

2438 N Ponderosa Drive, Suite C101
Camarillo, CA 93010

Phone/Telefono: (805) 383-9727

After Hours Phone/Telefono de Fuera de
Horas: (805) 383-9727

Language(s)/Idioma(s): Spanish

Hours/Horas:

M-F 8am-5pm



Accessibility/Accesibilidad: IB,LA,R

Chang, Susan, MD

Practitioner NPI: 1073673273

Website: www.renalconsultants.com

Provider Email: N/A

Specialty/Especialidad: Nephrology

Accepting New Patients: Yes

Acepta Pacientes Nuevos: Si

Hospitals/Hospitales: Community Memorial
Hospital, Santa Paula Hospital, Simi

Valley Hospital, St John's Regional

Medical Center, Ventura County Medical
Center

Language(s)/Idioma(s): Korean, Spanish

Hours/Horas:

M-F 9am-5pm

Camarillo

Renal Consultants of Ventura County Inc

NPI: 1932534021

Website: www.renalconsultants.com

Address/Domicilio:

2438 N Ponderosa Drive, Suite C101
Camarillo, CA 93010

Phone/Telefono: (805) 383-9727

After Hours Phone/Telefono de Fuera de
Horas: (805) 383-9727

Language(s)/Idioma(s): Spanish

Hours/Horas:

M-F 8am-5pm



Accessibility/Accesibilidad: IB,LA,R

Mapara, Hashim, MD

Practitioner NPI: 1306074927

Website: www.renalconsultants.com

Provider Email: N/A

Specialty/Especialidad: Nephrology

Accepting New Patients: Yes

Acepta Pacientes Nuevos: Si

Hospitals/Hospitales: Community Memorial
Hospital, Santa Paula Hospital, St John's

Regional Medical Center, Ventura County
Medical Center

Language(s)/Idioma(s): N/A

Hours/Horas:

M-F 9am-5pm

NEPHROLOGY
NEFROLOGÍA

The information in this directory is subject to change without notice.
La información en este directorio puede cambiar sin aviso.

Camarillo

Renal Consultants of Ventura County Inc

NPI: 1932534021

Website: www.renalconsultants.com

Address/Domicilio:

2438 N Ponderosa Drive, Suite C101
Camarillo, CA 93010

Phone/Telefono: (805) 383-9727

After Hours Phone/Telefono de Fuera de
Horas: (805) 383-9727

Language(s)/Idioma(s): Spanish

Hours/Horas:

M-F 8am-5pm



Accessibility/Accesibilidad: IB,LA,R

Vermani, Vimal, MD

Practitioner NPI: 1013916279

Website: www.renalconsultants.com

Provider Email: N/A

Specialty/Especialidad: Nephrology

Accepting New Patients: Yes

Acepta Pacientes Nuevos: Si

Hospitals/Hospitales: Santa Paula

Hospital, Simi Valley Hospital, Ventura
County Medical Center

Language(s)/Idioma(s): Hindi, Spanish

Hours/Horas:

M-F 9am-5pm

Camarillo

Renal Consultants of Ventura County Inc

NPI: 1932534021

Website: www.renalconsultants.com

Address/Domicilio:

2438 N Ponderosa Drive, Suite C101
Camarillo, CA 93010

Phone/Telefono: (805) 383-9727

After Hours Phone/Telefono de Fuera de
Horas: (805) 383-9727

Language(s)/Idioma(s): Spanish

Hours/Horas:

M-F 8am-5pm



Accessibility/Accesibilidad: IB,LA,R

Wong, Calbert, MD

Practitioner NPI: 1902805294

Website: www.renalconsultants.com

Provider Email: N/A

Specialty/Especialidad: Nephrology

Accepting New Patients: Yes

Acepta Pacientes Nuevos: Si

Hospitals/Hospitales: Santa Paula

Hospital, Simi Valley Hospital, St John's
Pleasant Valley Hospital, St John's

Regional Medical Center, Ventura County
Medical Center

Language(s)/Idioma(s): Chinese, Spanish

Hours/Horas:

M-F 9am-5pm

NEPHROLOGY
NEFROLOGÍA

The information in this directory is subject to change without notice.
La información en este directorio puede cambiar sin aviso.

Camarillo

Vista Del Mar Medical Group

NPI: 1942239694

Website: www.vistadelmarmedicalgroup.com

Address/Domicilio:

2412 N Ponderosa Drive, Suite B100

Camarillo, CA 93010

Phone/Telefono: (805) 983-0691

After Hours Phone/Telefono de Fuera de Horas: (805) 482-5699

Language(s)/Idioma(s): Persian, Spanish

Hours/Horas:

M-F 8:30am-5:30pm



Accessibility/Accesibilidad:

Chivangkul, Chonlada, MD

Practitioner NPI: 1184063570

Website: www.vistadelmarmedicalgroup.com

Provider Email: N/A

Specialty/Especialidad: Nephrology

Accepting New Patients: Yes

Acepta Pacientes Nuevos: Si

Hospitals/Hospitales:

Language(s)/Idioma(s): N/A

Hours/Horas:

M-F 8:30am-5:30pm

Camarillo

Vista Del Mar Medical Group

NPI: 1942239694

Website: www.vistadelmarmedicalgroup.com

Address/Domicilio:

2412 N Ponderosa Drive, Suite B100

Camarillo, CA 93010

Phone/Telefono: (805) 983-0691

After Hours Phone/Telefono de Fuera de Horas: (805) 482-5699

Language(s)/Idioma(s): Persian, Spanish

Hours/Horas:

M-F 8:30am-5:30pm



Accessibility/Accesibilidad:

Mortazavi, Koosha, MD

Practitioner NPI: 1215966999

Website: www.vistadelmarmedicalgroup.com

Provider Email: N/A

Specialty/Especialidad: Nephrology

Accepting New Patients: Yes

Acepta Pacientes Nuevos: Si

Hospitals/Hospitales: Community Memorial

Hospital, St John's Pleasant Valley

Hospital, St John's Regional Medical

Center, Ventura County Medical Center

Language(s)/Idioma(s): Persian

Hours/Horas:

M-F 8:30am-5:30pm

NEPHROLOGY
NEFROLOGÍA

The information in this directory is subject to change without notice.
La información en este directorio puede cambiar sin aviso.

Oxnard	Oxnard
Magnolia Medicine Specialty Clinic East (VCMC)	Magnolia Medicine Specialty Clinic East (VCMC)
NPI: 1629167457	NPI: 1629167457
Website: www.vchca.org	Website: www.vchca.org
Address/Domicilio: 2240 E Gonzales Road, Suite 100 Oxnard, CA 93036 Phone/Telefono: (805) 981-5161 After Hours Phone/Telefono de Fuera de Horas: (805) 981-5161 Language(s)/Idioma(s): N/A Hours/Horas: M-F 8am-5pm	Address/Domicilio: 2240 E Gonzales Road, Suite 100 Oxnard, CA 93036 Phone/Telefono: (805) 981-5161 After Hours Phone/Telefono de Fuera de Horas: (805) 981-5161 Language(s)/Idioma(s): N/A Hours/Horas: M-F 8am-5pm
♿	♿
Accessibility/Accesibilidad: BA,E,EB,IB,P,R,T	Accessibility/Accesibilidad: BA,E,EB,IB,P,R,T
Chang, Susan, MD	Mapara, Hashim, MD
Practitioner NPI: 1073673273	Practitioner NPI: 1306074927
Website: www.vchca.org	Website: www.vchca.org
Provider Email: N/A	Provider Email: N/A
Specialty/Especialidad: Nephrology	Specialty/Especialidad: Nephrology
Accepting New Patients: Yes Acepta Pacientes Nuevos: Si Hospitals/Hospitales: Community Memorial Hospital,Santa Paula Hospital,Simi Valley Hospital,St John's Regional Medical Center,Ventura County Medical Center Language(s)/Idioma(s): Korean, Spanish Hours/Horas: M-F 8am-5pm	Accepting New Patients: Yes Acepta Pacientes Nuevos: Si Hospitals/Hospitales: Community Memorial Hospital,Santa Paula Hospital,St John's Regional Medical Center,Ventura County Medical Center Language(s)/Idioma(s): N/A Hours/Horas: W 8am-5pm

NEPHROLOGY
NEFROLOGÍA

The information in this directory is subject to change without notice.
La información en este directorio puede cambiar sin aviso.

Oxnard
Vista Del Mar Medical Group

NPI: 1942239694

Website: www.vistadelmarmedicalgroup.com

Address/Domicilio:

1200 W Gonzales Road, Suite 300

Oxnard, CA 93036

Phone/Telefono: (805) 983-0691

After Hours Phone/Telefono de Fuera de Horas: (805) 983-0691

Language(s)/Idioma(s): Chinese, Persian, Spanish

Hours/Horas:

M-F 8:30am-5:30pm



Accessibility/Accesibilidad: BA,E,EB,IB,P,R

Chivangkul, Chonlada, MD

Practitioner NPI: 1184063570

Website: www.vistadelmarmedicalgroup.com

Provider Email: N/A

Specialty/Especialidad: Nephrology

Accepting New Patients: Yes

Acepta Pacientes Nuevos: Si

Hospitals/Hospitales:

Language(s)/Idioma(s): N/A

Hours/Horas:

M-F 8:30am-5:30pm

Oxnard
Vista Del Mar Medical Group

NPI: 1942239694

Website: www.vistadelmarmedicalgroup.com

Address/Domicilio:

1200 W Gonzales Road, Suite 300

Oxnard, CA 93036

Phone/Telefono: (805) 983-0691

After Hours Phone/Telefono de Fuera de Horas: (805) 983-0691

Language(s)/Idioma(s): Chinese, Persian, Spanish

Hours/Horas:

M-F 8:30am-5:30pm



Accessibility/Accesibilidad: BA,E,EB,IB,P,R

Dana, Ali, MD

Practitioner NPI: 1669561536

Website: www.vistadelmarmedicalgroup.com

Provider Email: N/A

Specialty/Especialidad: Nephrology

Accepting New Patients: Yes

Acepta Pacientes Nuevos: Si

Hospitals/Hospitales: Community Memorial

Hospital, St John's Regional Medical

Center, St. John's Pleasant Valley

Hospital, Ventura County Medical Center

Language(s)/Idioma(s): Persian

Hours/Horas:

M-F 8:30am-5:30pm

NEPHROLOGY
NEFROLOGÍA

The information in this directory is subject to change without notice.
La información en este directorio puede cambiar sin aviso.

Oxnard
Vista Del Mar Medical Group

NPI: 1942239694

Website: www.vistadelmarmedicalgroup.com

Address/Domicilio:

1200 W Gonzales Road, Suite 300

Oxnard, CA 93036

Phone/Telefono: (805) 983-0691

After Hours Phone/Telefono de Fuera de Horas: (805) 983-0691

Language(s)/Idioma(s): Chinese, Persian, Spanish

Hours/Horas:

M-F 8:30am-5:30pm



Accessibility/Accesibilidad: BA,E,EB,IB,P,R

Ledesma, Steven, MD

Practitioner NPI: 1386718799

Website: www.vistadelmarmedicalgroup.com

Provider Email: N/A

Specialty/Especialidad: Nephrology

Accepting New Patients: Yes

Acepta Pacientes Nuevos: Si

Hospitals/Hospitales: Community Memorial

Hospital, St John's Pleasant Valley

Hospital, St John's Regional Medical

Center, Ventura County Medical Center

Language(s)/Idioma(s): Spanish

Hours/Horas:

M-F 8:30am-5:30pm

Oxnard
Vista Del Mar Medical Group

NPI: 1942239694

Website: www.vistadelmarmedicalgroup.com

Address/Domicilio:

1200 W Gonzales Road, Suite 300

Oxnard, CA 93036

Phone/Telefono: (805) 983-0691

After Hours Phone/Telefono de Fuera de Horas: (805) 983-0691

Language(s)/Idioma(s): Chinese, Persian, Spanish

Hours/Horas:

M-F 8:30am-5:30pm



Accessibility/Accesibilidad: BA,E,EB,IB,P,R

Liu, Tane, MD

Practitioner NPI: 1588738991

Website: www.vistadelmarmedicalgroup.com

Provider Email: N/A

Specialty/Especialidad: Nephrology

Accepting New Patients: Yes

Acepta Pacientes Nuevos: Si

Hospitals/Hospitales: Community Memorial

Hospital, Santa Paula Hospital, St John's

Pleasant Valley Hospital, St John's

Regional Medical Center, Ventura County

Medical Center

Language(s)/Idioma(s): Chinese, Mandarin

Hours/Horas:

M-F 8:30am-5:30pm

NEPHROLOGY
NEFROLOGÍA

The information in this directory is subject to change without notice.
La información en este directorio puede cambiar sin aviso.

Oxnard
Vista Del Mar Medical Group

NPI: 1942239694

Website: www.vistadelmarmedicalgroup.com

Address/Domicilio:

1200 W Gonzales Road, Suite 300

Oxnard, CA 93036

Phone/Telefono: (805) 983-0691

After Hours Phone/Telefono de Fuera de Horas: (805) 983-0691

Language(s)/Idioma(s): Chinese, Persian, Spanish

Hours/Horas:

M-F 8:30am-5:30pm



Accessibility/Accesibilidad: BA,E,EB,IB,P,R

Mortazavi, Koosha, MD

Practitioner NPI: 1215966999

Website: www.vistadelmarmedicalgroup.com

Provider Email: N/A

Specialty/Especialidad: Nephrology

Accepting New Patients: Yes

Acepta Pacientes Nuevos: Si

Hospitals/Hospitales: Community Memorial

Hospital, St John's Pleasant Valley

Hospital, St John's Regional Medical

Center, Ventura County Medical Center

Language(s)/Idioma(s): Persian

Hours/Horas:

M-F 8:30am-5:30pm

Oxnard
Vista Del Mar Medical Group

NPI: 1942239694

Website: www.vistadelmarmedicalgroup.com

Address/Domicilio:

1200 W Gonzales Road, Suite 300

Oxnard, CA 93036

Phone/Telefono: (805) 983-0691

After Hours Phone/Telefono de Fuera de Horas: (805) 983-0691

Language(s)/Idioma(s): Chinese, Persian, Spanish

Hours/Horas:

M-F 8:30am-5:30pm



Accessibility/Accesibilidad: BA,E,EB,IB,P,R

Niraula, Rajendra, MD

Practitioner NPI: 1922201003

Website: www.vistadelmarmedicalgroup.com

Provider Email: N/A

Specialty/Especialidad: Nephrology

Accepting New Patients: Yes

Acepta Pacientes Nuevos: Si

Hospitals/Hospitales: Community Memorial

Hospital, St John's Regional Medical

Center, St. John's Pleasant Valley

Hospital, Ventura County Medical Center

Language(s)/Idioma(s): Navajo, Nepali, Spanish

Hours/Horas:

M-F 8:30-5:30pm

NEPHROLOGY
NEFROLOGÍA

The information in this directory is subject to change without notice.
La información en este directorio puede cambiar sin aviso.

Santa Paula

Santa Paula Medical Clinic (VCMC)

NPI: 1629167457

Website: www.vchca.org

Address/Domicilio:

1334 E Main Street

Santa Paula, CA 93060

Phone/Telefono: (805) 933-1122

After Hours Phone/Telefono de Fuera de

Horas: (805) 933-1122

Language(s)/Idioma(s): N/A

Hours/Horas:

M-F 8am-5pm S 7:30am-11am



Accessibility/Accesibilidad: E,EB,IB

Gandhi, Saumil, MD

Practitioner NPI: 1427057843

Website: www.vchca.org

Provider Email: N/A

Specialty/Especialidad: Nephrology

Accepting New Patients: Yes

Acepta Pacientes Nuevos: Si

Hospitals/Hospitales: Santa Paula

Hospital, Simi Valley Hospital, Ventura

County Medical Center

Language(s)/Idioma(s): Hindi, Punjabi,

Spanish

Hours/Horas:

T 8am-5pm

Santa Paula

Vista Del Mar Medical Group

NPI: 1942239694

Website: www.vistadelmarmedicalgroup.com

Address/Domicilio:

242 E Harvard Boulevard

Santa Paula, CA 93060

Phone/Telefono: (805) 983-0691

After Hours Phone/Telefono de Fuera de

Horas: (805) 983-0691

Language(s)/Idioma(s): Spanish

Hours/Horas:

M-F 8:30-5:30pm



Accessibility/Accesibilidad:

Ledesma, Steven, MD

Practitioner NPI: 1386718799

Website: www.vistadelmarmedicalgroup.com

Provider Email: N/A

Specialty/Especialidad: Nephrology

Accepting New Patients: Yes

Acepta Pacientes Nuevos: Si

Hospitals/Hospitales: Community Memorial

Hospital, St John's Pleasant Valley

Hospital, St John's Regional Medical

Center, Ventura County Medical Center

Language(s)/Idioma(s): Spanish

Hours/Horas:

M-F 8:30am-5:30pm

NEPHROLOGY
NEFROLOGÍA

The information in this directory is subject to change without notice.
La información en este directorio puede cambiar sin aviso.

Simi Valley
California Kidney Medical Group

NPI: 1083726871

Website: N/A

Address/Domicilio:

2925 Sycamore Drive, Suite 160
Simi Valley, CA 93065

Phone/Telefono: (805) 584-0177

After Hours Phone/Telefono de Fuera de
Horas: (805) 584-0177

Language(s)/Idioma(s): N/A

Hours/Horas:

M-F 8am-5pm



Accessibility/Accesibilidad:

Sadeghi, Hamid, MD

Practitioner NPI: 1184624785

Website: N/A

Provider Email: N/A

Specialty/Especialidad: Nephrology

Accepting New Patients: Yes

Acepta Pacientes Nuevos: Si

Hospitals/Hospitales: Mission Community
Hospital, Northridge Medical Center, Simi
Valley Hospital, Verdugo Hills Hospital

Language(s)/Idioma(s): Farsi, Fataleka,
Spanish

Hours/Horas:

M-F 9am-5pm

Simi Valley
California Kidney Medical Group

NPI: 1083726871

Website: N/A

Address/Domicilio:

2925 Sycamore Drive, Suite 160
Simi Valley, CA 93065

Phone/Telefono: (805) 584-0177

After Hours Phone/Telefono de Fuera de
Horas: (805) 584-0177

Language(s)/Idioma(s): N/A

Hours/Horas:

M-F 8am-5pm



Accessibility/Accesibilidad:

Tucker, Kant, MD

Practitioner NPI: 1780683193

Website: N/A

Provider Email: N/A

Specialty/Especialidad: Nephrology

Accepting New Patients: No

Acepta Pacientes Nuevos: No

Hospitals/Hospitales: Simi Valley Hospital

Language(s)/Idioma(s): Spanish

Hours/Horas:

M-F 9am-5pm

NEPHROLOGY
NEFROLOGÍA

The information in this directory is subject to change without notice.
La información en este directorio puede cambiar sin aviso.

Simi Valley
California Kidney Medical Group

NPI: 1083726871

Website: N/A

Address/Domicilio:

2925 Sycamore Drive, Suite 160

Simi Valley, CA 93065

Phone/Telefono: (805) 584-0177

After Hours Phone/Telefono de Fuera de

Horas: (805) 584-0177

Language(s)/Idioma(s): N/A

Hours/Horas:

M-F 8am-5pm



Accessibility/Accesibilidad:

Yan, Jieshi, MD

Practitioner NPI: 1396744546

Website: N/A

Provider Email: N/A

Specialty/Especialidad: Nephrology

Accepting New Patients: No

Acepta Pacientes Nuevos: No

Hospitals/Hospitales: Santa Paula

Hospital, Simi Valley Hospital, Ventura

County Medical Center

Language(s)/Idioma(s): Chinese, Spanish

Hours/Horas:

M-F 9am-5pm

Simi Valley
Sierra Vista Family Medical Clinic (VCMC)

NPI: 1629167457

Website: www.vchca.org

Address/Domicilio:

1227 E Los Angeles Avenue

Simi Valley, CA 93065

Phone/Telefono: (805) 582-4000

After Hours Phone/Telefono de Fuera de

Horas: (805) 582-4000

Language(s)/Idioma(s): N/A

Hours/Horas:

M-F 8am-5pm



Accessibility/Accesibilidad: BA,E,EB,IB,P,R,T

Yan, Jieshi, MD

Practitioner NPI: 1396744546

Website: www.vchca.org

Provider Email: N/A

Specialty/Especialidad: Nephrology

Accepting New Patients: Yes

Acepta Pacientes Nuevos: Si

Hospitals/Hospitales: Santa Paula

Hospital, Simi Valley Hospital, Ventura

County Medical Center

Language(s)/Idioma(s): Chinese, Spanish

Hours/Horas:

M-F 8am-5pm

NEPHROLOGY
NEFROLOGÍA

The information in this directory is subject to change without notice.
La información en este directorio puede cambiar sin aviso.

Simi Valley
Valley Renal Medical Group

NPI: 1215149026

Website: www.usrenalcare.com

Address/Domicilio:

1407 E Los Angeles Avenue, Suite G & H
Simi Valley, CA 93065

Phone/Telefono: (805) 577-8300

After Hours Phone/Telefono de Fuera de
Horas: (805) 577-8300

Language(s)/Idioma(s): Spanish

Hours/Horas:

M-F 9am-4pm SSun 6:30am 11pm



Accessibility/Accesibilidad:

Dua, Renee, MD

Practitioner NPI: 1154436707

Website: www.usrenalcare.com

Provider Email: N/A

Specialty/Especialidad: Nephrology

Accepting New Patients: Yes

Acepta Pacientes Nuevos: Si

Hospitals/Hospitales: Simi Valley Hospital

Language(s)/Idioma(s): Hindi, Punjabi,
Spanish

Hours/Horas:

M-F 8am-5pm

Simi Valley
Valley Renal Medical Group

NPI: 1215149026

Website: www.usrenalcare.com

Address/Domicilio:

1407 E Los Angeles Avenue, Suite G & H
Simi Valley, CA 93065

Phone/Telefono: (805) 577-8300

After Hours Phone/Telefono de Fuera de
Horas: (805) 577-8300

Language(s)/Idioma(s): Spanish

Hours/Horas:

M-F 9am-4pm SSun 6:30am 11pm



Accessibility/Accesibilidad:

Dua, Sohan, MD

Practitioner NPI: 1174545693

Website: www.usrenalcare.com

Provider Email: N/A

Specialty/Especialidad: Nephrology

Accepting New Patients: Yes

Acepta Pacientes Nuevos: Si

Hospitals/Hospitales: Simi Valley Hospital

Language(s)/Idioma(s): Farsi, Hindi,
Panjabi, Spanish, Tagalog

Hours/Horas:

M-F 8am-5pm

NEPHROLOGY
NEFROLOGÍA

The information in this directory is subject to change without notice.
La información en este directorio puede cambiar sin aviso.

Thousand Oaks	Ventura
California Kidney Medical Group	Medicine Specialty Center West (VCMC)
NPI: 1083726871	NPI: 1629167457
Website: N/A	Website: www.vchca.org
Address/Domicilio:	Address/Domicilio:
227 W Janss Road, Suite 100	300 Hillmont Avenue, Bldg 340, Suite 502
Thousand Oaks, CA 91360	Ventura, CA 93003
Phone/Telefono: (805) 496-1266	Phone/Telefono: (805) 652-6222
After Hours Phone/Telefono de Fuera de	After Hours Phone/Telefono de Fuera de
Horas: (805) 496-1266	Horas: (805) 652-6222
Language(s)/Idioma(s): Arabic, Spanish	Language(s)/Idioma(s): N/A
Hours/Horas:	Hours/Horas:
M-Th 9am-5pm F 9am-4pm	M-F 8am-5pm
♿	♿
Accessibility/Accesibilidad: EB,IB,LA,R	Accessibility/Accesibilidad:
Sonbol, Salah, MD	Gandhi, Saumil, MD
Practitioner NPI: 1922008119	Practitioner NPI: 1427057843
Website: N/A	Website: www.vchca.org
Provider Email: N/A	Provider Email: N/A
Specialty/Especialidad: Nephrology	Specialty/Especialidad: Nephrology
Accepting New Patients: Yes	Accepting New Patients: Yes
Acepta Pacientes Nuevos: Si	Acepta Pacientes Nuevos: Si
Hospitals/Hospitales: Los Robles Hospital	Hospitals/Hospitales: Santa Paula
And Medical Center, Simi Valley Hospital,	Hospital, Simi Valley Hospital, Ventura
Simi Valley Hospital And Health Care	County Medical Center
Svcs-Sycamore	Language(s)/Idioma(s): Hindi, Punjabi,
Language(s)/Idioma(s): Arabic, Spanish	Spanish
Hours/Horas:	Hours/Horas:
M-Th 9am-5pm, F 9am-4pm	M-F 8am-5pm

NEPHROLOGY
NEFROLOGÍA

The information in this directory is subject to change without notice.
La información en este directorio puede cambiar sin aviso.

Ventura
Medicine Specialty Center West (VCMC)

NPI: 1629167457

Website: www.vchca.org

Address/Domicilio:

300 Hillmont Avenue, Bldg 340, Suite 502
Ventura, CA 93003

Phone/Telefono: (805) 652-6222

After Hours Phone/Telefono de Fuera de
Horas: (805) 652-6222

Language(s)/Idioma(s): N/A

Hours/Horas:

M-F 8am-5pm



Accessibility/Accesibilidad:

Mapara, Hashim, MD

Practitioner NPI: 1306074927

Website: www.vchca.org

Provider Email: N/A

Specialty/Especialidad: Nephrology

Accepting New Patients: Yes

Acepta Pacientes Nuevos: Si

Hospitals/Hospitales: Community Memorial
Hospital, Santa Paula Hospital, St John's
Regional Medical Center, Ventura County
Medical Center

Language(s)/Idioma(s): N/A

Hours/Horas:

M 8:30am-12pm

Ventura
Renal Consultants of Ventura County Inc

NPI: 1932534021

Website: www.renalconsultants.com

Address/Domicilio:

2705 Loma Vista Road, Suite 101
Ventura, CA 93003

Phone/Telefono: (805) 383-9727

After Hours Phone/Telefono de Fuera de
Horas: (805) 383-9727

Language(s)/Idioma(s): Spanish

Hours/Horas:

M-F 8am-5pm



Accessibility/Accesibilidad:

Chang, Susan, MD

Practitioner NPI: 1073673273

Website: www.renalconsultants.com

Provider Email: N/A

Specialty/Especialidad: Nephrology

Accepting New Patients: Yes

Acepta Pacientes Nuevos: Si

Hospitals/Hospitales: Community Memorial
Hospital, Santa Paula Hospital, Simi
Valley Hospital, St John's Regional
Medical Center, Ventura County Medical
Center

Language(s)/Idioma(s): Korean, Spanish

Hours/Horas:

M-F 8am-5pm

NEPHROLOGY
NEFROLOGÍA

The information in this directory is subject to change without notice.
La información en este directorio puede cambiar sin aviso.

Ventura

Renal Consultants of Ventura County Inc

NPI: 1932534021

Website: www.renalconsultants.com

Address/Domicilio:

2705 Loma Vista Road, Suite 101
Ventura, CA 93003

Phone/Telefono: (805) 383-9727

After Hours Phone/Telefono de Fuera de
Horas: (805) 383-9727

Language(s)/Idioma(s): Spanish

Hours/Horas:

M-F 8am-5pm



Accessibility/Accesibilidad:

Mapara, Hashim, MD

Practitioner NPI: 1306074927

Website: www.renalconsultants.com

Provider Email: N/A

Specialty/Especialidad: Nephrology

Accepting New Patients: Yes

Acepta Pacientes Nuevos: Si

Hospitals/Hospitales: Community Memorial
Hospital, Santa Paula Hospital, St John's
Regional Medical Center, Ventura County
Medical Center

Language(s)/Idioma(s): N/A

Hours/Horas:

M-F 8am-5pm

Ventura

Saumil M. Gandhi, M.D., Inc.

NPI: 1568717742

Website: www.renalconsultants.com

Address/Domicilio:

2705 Loma Vista, Suite 101
Ventura, CA 93003

Phone/Telefono: (805) 383-9727

After Hours Phone/Telefono de Fuera de
Horas: (805) 643-7549

Language(s)/Idioma(s): N/A

Hours/Horas:

M-F 8am-5pm



Accessibility/Accesibilidad:

Gandhi, Saumil, MD

Practitioner NPI: 1427057843

Website: www.renalconsultants.com

Provider Email: N/A

Specialty/Especialidad: Nephrology

Accepting New Patients: Yes

Acepta Pacientes Nuevos: Si

Hospitals/Hospitales: Santa Paula
Hospital, Simi Valley Hospital, Ventura
County Medical Center

Language(s)/Idioma(s): Hindi, Punjabi,
Spanish

Hours/Horas:

M-F 8am-5pm

NEPHROLOGY
NEFROLOGÍA

The information in this directory is subject to change without notice.
La información en este directorio puede cambiar sin aviso.

Ventura

Vista Del Mar Medical Group

NPI: 1942239694

Website: www.vistadelmarmedicalgroup.com

Address/Domicilio:

4567 Telephone Road, Suite 102

Ventura, CA 93003

Phone/Telefono: (805) 983-0691

After Hours Phone/Telefono de Fuera de Horas: (805) 644-6673

Language(s)/Idioma(s): Chinese, Spanish

Hours/Horas:

M-F 9am-5pm



Accessibility/Accesibilidad:

Ledesma, Steven, MD

Practitioner NPI: 1386718799

Website: www.vistadelmarmedicalgroup.com

Provider Email: N/A

Specialty/Especialidad: Nephrology

Accepting New Patients: Yes

Acepta Pacientes Nuevos: Si

Hospitals/Hospitales: Community Memorial

Hospital, St John's Pleasant Valley

Hospital, St John's Regional Medical

Center, Ventura County Medical Center

Language(s)/Idioma(s): Spanish

Hours/Horas:

M-F 8:30am-5:30pm

Ventura

Vista Del Mar Medical Group

NPI: 1942239694

Website: www.vistadelmarmedicalgroup.com

Address/Domicilio:

4567 Telephone Road, Suite 102

Ventura, CA 93003

Phone/Telefono: (805) 983-0691

After Hours Phone/Telefono de Fuera de Horas: (805) 644-6673

Language(s)/Idioma(s): Chinese, Spanish

Hours/Horas:

M-F 9am-5pm



Accessibility/Accesibilidad:

Liu, Tane, MD

Practitioner NPI: 1588738991

Website: www.vistadelmarmedicalgroup.com

Provider Email: N/A

Specialty/Especialidad: Nephrology

Accepting New Patients: Yes

Acepta Pacientes Nuevos: Si

Hospitals/Hospitales: Community Memorial

Hospital, Santa Paula Hospital, St John's

Pleasant Valley Hospital, St John's

Regional Medical Center, Ventura County

Medical Center

Language(s)/Idioma(s): Chinese, Mandarin

Hours/Horas:

M-F 8:30am-5:30pm

NEUROLOGY
NEUROLOGÍA

The information in this directory is subject to change without notice.
La información en este directorio puede cambiar sin aviso.

Camarillo
**Advanced Associates in Neurology & Sleep
Center**

NPI: 1346325859

Website: www.neuroassociate.com

Address/Domicilio:

4000 Calle Tecate, Suite 112
Camarillo, CA 93012

Phone/Telefono: (805) 383-2929

After Hours Phone/Telefono de Fuera de
Horas: (805) 383-2929

Language(s)/Idioma(s): N/A

Hours/Horas:

M-F 9:30am-3pm



Accessibility/Accesibilidad: BA,E,EB,IB,P,R,T

Ourmazdi, Behzad, MD

Practitioner NPI: 1861431314

Website: www.neuroassociate.com

Provider Email: N/A

Specialty/Especialidad: Neurology

Accepting New Patients: No

Acepta Pacientes Nuevos: No

Hospitals/Hospitales: St John's Pleasant
Valley Hospital, St John's Regional
Medical Center

Language(s)/Idioma(s): Farsi, Persian

Hours/Horas:

MTThF 9:30am-5pm W 9am-12pm

Camarillo
**Dignity Health Medical Group (Ventura
County)**

NPI: 1386937977

Website: www.dignityhealth.org

Address/Domicilio:

2486 N Ponderosa Drive, Suite D-205
Camarillo, CA 93010

Phone/Telefono: (805) 419-7780

After Hours Phone/Telefono de Fuera de
Horas: (805) 419-7780

Language(s)/Idioma(s): N/A

Hours/Horas:

M-F 8am-5pm



Accessibility/Accesibilidad: E,EB,IB,LA,R

Nezhad, Mani, MD

Practitioner NPI: 1669716387

Website: www.dignityhealth.org

Provider Email: N/A

Specialty/Especialidad: Vascular Neurology

Accepting New Patients: Yes

Acepta Pacientes Nuevos: Si

Hospitals/Hospitales: St John's Pleasant
Valley Hospital, St John's Regional
Medical Center

Language(s)/Idioma(s): Farsi

Hours/Horas:

M-F 9am-2pm

NEUROLOGY
NEUROLOGÍA

The information in this directory is subject to change without notice.
La información en este directorio puede cambiar sin aviso.

Camarillo	Camarillo
Dignity Health Medical Group (Ventura County)	Dignity Health Medical Group (Ventura County)
NPI: 1386937977	NPI: 1386937977
Website: www.dignityhealth.org	Website: www.dignityhealth.org
Address/Domicilio:	Address/Domicilio:
5051 Verdugo Way, Suite 100 & 110	64 E Daily Drive
Camarillo, CA 93012	Camarillo, CA 93010
Phone/Telefono: (805) 384-8071	Phone/Telefono: (805) 384-8071
After Hours Phone/Telefono de Fuera de	After Hours Phone/Telefono de Fuera de
Horas: (805) 384-8071	Horas: (805) 384-8071
Language(s)/Idioma(s): N/A	Language(s)/Idioma(s): N/A
Hours/Horas:	Hours/Horas:
M-F 8am-5pm	M-F 8am-5pm
♿	♿
Accessibility/Accesibilidad: BA,E,EB,IB,P,R	Accessibility/Accesibilidad: E,EB,IB,LA,R
Hiner, Bradley, MD	Nezhad, Mani, MD
Practitioner NPI: 1326099151	Practitioner NPI: 1669716387
Website: www.dignityhealth.org	Website: www.dignityhealth.org
Provider Email: N/A	Provider Email: N/A
Specialty/Especialidad: Neurology	Specialty/Especialidad: Vascular Neurology
Accepting New Patients: Yes	Accepting New Patients: Yes
Acepta Pacientes Nuevos: Si	Acepta Pacientes Nuevos: Si
Hospitals/Hospitales:	Hospitals/Hospitales: St John's Pleasant
Language(s)/Idioma(s): N/A	Valley Hospital, St John's Regional
Hours/Horas:	Medical Center
Th 8am-5pm	Language(s)/Idioma(s): Farsi
	Hours/Horas:
	M-F 8am-5pm

NEUROLOGY
NEUROLOGÍA

The information in this directory is subject to change without notice.
La información en este directorio puede cambiar sin aviso.

Camarillo

Las Posas Family Medical Group (VCMC)

NPI: 1629167457

Website: www.vchca.org

Address/Domicilio:

3801 Las Posas Road, Suite 214
Camarillo, CA 93010

Phone/Telefono: (805) 437-0900

After Hours Phone/Telefono de Fuera de
Horas: (805) 437-0900

Language(s)/Idioma(s): N/A

Hours/Horas:

M-F 7:30am-4pm



Accessibility/Accesibilidad: E,LA,R,T

Young, Pari, MD

Practitioner NPI: 1083880918

Website: www.vchca.org

Provider Email: N/A

Specialty/Especialidad: Neurology

Accepting New Patients: Yes

Acepta Pacientes Nuevos: Si

Hospitals/Hospitales: Santa Paula

Hospital, Ventura County Medical Center

Language(s)/Idioma(s): N/A

Hours/Horas:

TWF 8am-12pm

Ojai

Ojai Multi-Specialty Center

NPI: 1558797233

Website: www.cmhshealth.org

Address/Domicilio:

117 Pirie Road, Suite E
Ojai, CA 93023

Phone/Telefono: (805) 646-3022

After Hours Phone/Telefono de Fuera de
Horas: (805) 646-3022

Language(s)/Idioma(s): N/A

Hours/Horas:

M-F 8:30am-5pm



Accessibility/Accesibilidad:

Hammoudi, Mostafa, MD

Practitioner NPI: 1912027426

Website: www.cmhshealth.org

Provider Email: N/A

Specialty/Especialidad: Neurology

Accepting New Patients: Yes

Acepta Pacientes Nuevos: Si

Hospitals/Hospitales: Community Memorial
Hospital

Language(s)/Idioma(s): N/A

Hours/Horas:

M-F 9am-5pm

NEUROLOGY
NEUROLOGÍA

The information in this directory is subject to change without notice.
La información en este directorio puede cambiar sin aviso.

Oxnard	Oxnard
CMH Centers for Family Health (Airport Marina)	Dignity Health Medical Group (Ventura County)
NPI: 1215903018	NPI: 1386937977
Website: www.cmhshealth.org	Website: www.dignityhealth.org
Address/Domicilio: 3641 W 5th Street Oxnard, CA 93030 Phone/Telefono: (805) 985-5505 After Hours Phone/Telefono de Fuera de Horas: (805) 985-5505 Language(s)/Idioma(s): N/A Hours/Horas: M-F 8am-5pm ♿ Accessibility/Accesibilidad: E,EB,IB,LA,R	Address/Domicilio: 1700 N Rose Avenue, Suite 470 Oxnard, CA 93030 Phone/Telefono: (805) 384-8071 After Hours Phone/Telefono de Fuera de Horas: (805) 384-8071 Language(s)/Idioma(s): N/A Hours/Horas: M-F 9am-5pm ♿ Accessibility/Accesibilidad:
Hammoudi, Mostafa, MD Practitioner NPI: 1912027426 Website: www.cmhshealth.org	Hiner, Bradley, MD Practitioner NPI: 1326099151 Website: www.dignityhealth.org
Provider Email: N/A	Provider Email: N/A
Specialty/Especialidad: Neurology Accepting New Patients: Yes Acepta Pacientes Nuevos: Si Hospitals/Hospitales: Community Memorial Hospital Language(s)/Idioma(s): N/A Hours/Horas: M-F 9am-5pm	Specialty/Especialidad: Neurology Accepting New Patients: Yes Acepta Pacientes Nuevos: Si Hospitals/Hospitales: Language(s)/Idioma(s): N/A Hours/Horas: M-F 9am-5pm

NEUROLOGY
NEUROLOGÍA

The information in this directory is subject to change without notice.
La información en este directorio puede cambiar sin aviso.

Oxnard

Lags Spine & Sportcare Medical Centers

NPI: 1447244256

Website: www.lagsmedical.com

Address/Domicilio:

2362 N Oxnard Boulevard, Suite 104
Oxnard, CA 93036

Phone/Telefono: (805) 946-0046

After Hours Phone/Telefono de Fuera de
Horas: (805) 983-6713

Language(s)/Idioma(s): Spanish

Hours/Horas:

M-F 7:30am-4:30pm



Accessibility/Accesibilidad:

Galan, Igor, MD

Practitioner NPI: 1114313087

Website: www.lagsmedical.com

Provider Email: N/A

Specialty/Especialidad: Neurology

Accepting New Patients: Yes

Acepta Pacientes Nuevos: Si

Hospitals/Hospitales:

Language(s)/Idioma(s): N/A

Hours/Horas:

M-F 7am-4pm

Oxnard

Lags Spine & Sportcare Medical Centers

NPI: 1447244256

Website: N/A

Address/Domicilio:

2651 S C Street, Suite 200
Oxnard, CA 93033

Phone/Telefono: (805) 983-6713

After Hours Phone/Telefono de Fuera de
Horas: (805) 983-6713

Language(s)/Idioma(s): N/A

Hours/Horas:

M-F 7am-4pm



Accessibility/Accesibilidad:

Galan, Igor, MD

Practitioner NPI: 1114313087

Website: N/A

Provider Email: N/A

Specialty/Especialidad: Neurology

Accepting New Patients: Yes

Acepta Pacientes Nuevos: Si

Hospitals/Hospitales:

Language(s)/Idioma(s): N/A

Hours/Horas:

M-F 7am-4pm

NEUROLOGY
NEUROLOGÍA

The information in this directory is subject to change without notice.
La información en este directorio puede cambiar sin aviso.

Oxnard	Oxnard
Magnolia Medicine Specialty Clinic East (VCMC)	Magnolia Medicine Specialty Clinic East (VCMC)
NPI: 1629167457	NPI: 1629167457
Website: www.vchca.org	Website: www.vchca.org
Address/Domicilio: 2240 E Gonzales Road, Suite 100 Oxnard, CA 93036 Phone/Telefono: (805) 981-5161 After Hours Phone/Telefono de Fuera de Horas: (805) 981-5161 Language(s)/Idioma(s): N/A Hours/Horas: M-F 8am-5pm ♿	Address/Domicilio: 2240 E Gonzales Road, Suite 100 Oxnard, CA 93036 Phone/Telefono: (805) 981-5161 After Hours Phone/Telefono de Fuera de Horas: (805) 981-5161 Language(s)/Idioma(s): N/A Hours/Horas: M-F 8am-5pm ♿
Accessibility/Accesibilidad: BA,E,EB,IB,P,R,T	Accessibility/Accesibilidad: BA,E,EB,IB,P,R,T
Muthukumaran, Abirami, MD	Powell, Russell, MD
Practitioner NPI: 1619050572	Practitioner NPI: 1194015305
Website: www.vchca.org	Website: www.vchca.org
Provider Email: N/A	Provider Email: N/A
Specialty/Especialidad: Neurology	Specialty/Especialidad: Neurology
Accepting New Patients: Yes Acepta Pacientes Nuevos: Si Hospitals/Hospitales: Cedars-Sinai Medical Center, Santa Paula Hospital, Ventura County Medical Center Language(s)/Idioma(s): Tamil Hours/Horas: Th 8am-12pm	Accepting New Patients: Yes Acepta Pacientes Nuevos: Si Hospitals/Hospitales: Santa Paula Hospital, Ventura County Medical Center Language(s)/Idioma(s): N/A Hours/Horas: W 8am-12pm

NEUROLOGY
NEUROLOGÍA

The information in this directory is subject to change without notice.
La información en este directorio puede cambiar sin aviso.

Oxnard

Mandalay Bay Women & Children's Medical
Group (VCMC)

NPI: 1629167457

Website: www.vchca.org

Address/Domicilio:

2000 Outlet Center Drive, Suite 110

Oxnard, CA 93036

Phone/Telefono: (805) 604-4588

After Hours Phone/Telefono de Fuera de

Horas: (805) 604-4588

Language(s)/Idioma(s): N/A

Hours/Horas:

M-Th 8am-8pm F 8am-5pm S 8am-12pm



Accessibility/Accesibilidad: BA,E,EB,IB,P,R

Goldie, William, MD

Practitioner NPI: 1760400907

Website: www.vchca.org

Provider Email: N/A

Specialty/Especialidad: Pediatric Neurology

Accepting New Patients: Yes

Acepta Pacientes Nuevos: Si

Hospitals/Hospitales: Santa Paula

Hospital, Ventura County Medical Center

Language(s)/Idioma(s): French

Hours/Horas:

TTh 8am-5pm

Simi Valley

Sierra Vista Family Medical Clinic (VCMC)

NPI: 1629167457

Website: www.vchca.org

Address/Domicilio:

1227 E Los Angeles Avenue

Simi Valley, CA 93065

Phone/Telefono: (805) 582-4000

After Hours Phone/Telefono de Fuera de

Horas: (805) 582-4000

Language(s)/Idioma(s): N/A

Hours/Horas:

M-F 8am-5pm



Accessibility/Accesibilidad: BA,E,EB,IB,P,R,T

Gowrinathan, Rani, MD

Practitioner NPI: 1043381015

Website: www.vchca.org

Provider Email: N/A

Specialty/Especialidad: Pediatric Neurology

Accepting New Patients: Yes

Acepta Pacientes Nuevos: Si

Hospitals/Hospitales: Santa Paula

Hospital, Ventura County Medical Center

Language(s)/Idioma(s): Tamil

Hours/Horas:

MW 8am-2pm

NEUROLOGY
NEUROLOGÍA

The information in this directory is subject to change without notice.
La información en este directorio puede cambiar sin aviso.

Simi Valley

Sierra Vista Family Medical Clinic (VCMC)

NPI: 1629167457

Website: www.vchca.org

Address/Domicilio:

1227 E Los Angeles Avenue
Simi Valley, CA 93065

Phone/Telefono: (805) 582-4000

After Hours Phone/Telefono de Fuera de
Horas: (805) 582-4000

Language(s)/Idioma(s): N/A

Hours/Horas:

M-F 8am-5pm



Accessibility/Accesibilidad: BA,E,EB,IB,P,R,T

Muthukumar, Abirami, MD

Practitioner NPI: 1619050572

Website: www.vchca.org

Provider Email: N/A

Specialty/Especialidad: Neurology

Accepting New Patients: Yes

Acepta Pacientes Nuevos: Si

Hospitals/Hospitales: Cedars-Sinai
Medical Center, Santa Paula Hospital,
Ventura County Medical Center

Language(s)/Idioma(s): Tamil

Hours/Horas:

M-W 8am-5pm

Thousand Oaks

Conejo Valley Family Medical Group (VCMC)

NPI: 1629167457

Website: www.vchca.org

Address/Domicilio:

125 W Thousand Oaks Boulevard, Suite 300
Thousand Oaks, CA 91360

Phone/Telefono: (805) 418-9100

After Hours Phone/Telefono de Fuera de
Horas: (805) 418-9100

Language(s)/Idioma(s): N/A

Hours/Horas:

M-F 8am-5pm



Accessibility/Accesibilidad: E,IB,LA,R,T

Young, Pari, MD

Practitioner NPI: 1083880918

Website: www.vchca.org

Provider Email: N/A

Specialty/Especialidad: Neurology

Accepting New Patients: Yes

Acepta Pacientes Nuevos: Si

Hospitals/Hospitales: Santa Paula
Hospital, Ventura County Medical Center

Language(s)/Idioma(s): N/A

Hours/Horas:

MTh 8am-5pm

NEUROLOGY
NEUROLOGÍA

The information in this directory is subject to change without notice.
La información en este directorio puede cambiar sin aviso.

Thousand Oaks
Neurovascular Institute of Thousand Oaks
(NITO)

NPI: 1972957363

Website: www.cineuro.com

Address/Domicilio:

2100 Lynn Road, Suite 120

Thousand Oaks, CA 91360

Phone/Telefono: (805) 795-7656

After Hours Phone/Telefono de Fuera de

Horas: (805) 795-7656

Language(s)/Idioma(s): Persian, Russian,
Spanish, Urdu

Hours/Horas:

M-F 8am-5pm



Accessibility/Accesibilidad:

Sodhi, Ajeet, MD

Practitioner NPI: 1417105685

Website: www.cineuro.com

Provider Email: N/A

Specialty/Especialidad: Vascular Neurology

Accepting New Patients: Yes

Acepta Pacientes Nuevos: Si

Hospitals/Hospitales: Community Memorial

Hospital, Los Robles Hospital And Medical

Center, Northridge Hospital Medical

Center, West Hills Medical Center

Language(s)/Idioma(s): Russian, Spanish

Hours/Horas:

W 10am-11am Th 1:15pm-5pm

Thousand Oaks
Neurovascular Institute of Thousand Oaks
(NITO)

NPI: 1972957363

Website: www.cineuro.com

Address/Domicilio:

2100 Lynn Road, Suite 120

Thousand Oaks, CA 91360

Phone/Telefono: (805) 795-7656

After Hours Phone/Telefono de Fuera de

Horas: (805) 795-7656

Language(s)/Idioma(s): Persian, Russian,
Spanish, Urdu

Hours/Horas:

M-F 8am-5pm



Accessibility/Accesibilidad:

Taqi, Muhammad, MD

Practitioner NPI: 1013123280

Website: www.cineuro.com

Provider Email: N/A

Specialty/Especialidad: Vascular Neurology

Accepting New Patients: Yes

Acepta Pacientes Nuevos: Si

Hospitals/Hospitales: Los Robles Hospital

And Medical Center, West Hills Medical

Center

Language(s)/Idioma(s): Russian, Spanish,
Urdu

Hours/Horas:

M-F 8am-5pm

NEUROLOGY
NEUROLOGÍA

The information in this directory is subject to change without notice.
La información en este directorio puede cambiar sin aviso.

Ventura

CMH Centers for Family Health (Ashwood)

NPI: 1215903018

Website: www.cmhshealth.org

Address/Domicilio:

120 N Ashwood Avenue

Ventura, CA 93003

Phone/Telefono: (805) 658-5800

After Hours Phone/Telefono de Fuera de

Horas: (805) 658-5800

Language(s)/Idioma(s): N/A

Hours/Horas:

M-F 9am-5pm



Accessibility/Accesibilidad: E,EB,IB,LA,R

Gupta, Anirudh, MD

Practitioner NPI: 1306259668

Website: www.cmhshealth.org

Provider Email: N/A

Specialty/Especialidad: Neurology

Accepting New Patients: Yes

Acepta Pacientes Nuevos: Si

Hospitals/Hospitales: Community Memorial
Hospital

Language(s)/Idioma(s): N/A

Hours/Horas:

M-F 9am-5pm

Ventura

CMH Centers for Family Health (Ashwood)

NPI: 1215903018

Website: www.cmhshealth.org

Address/Domicilio:

120 N Ashwood Avenue

Ventura, CA 93003

Phone/Telefono: (805) 658-5800

After Hours Phone/Telefono de Fuera de

Horas: (805) 658-5800

Language(s)/Idioma(s): N/A

Hours/Horas:

M-F 9am-5pm



Accessibility/Accesibilidad: E,EB,IB,LA,R

Leigh, Tyler, MD

Practitioner NPI: 1952523482

Website: www.cmhshealth.org

Provider Email: N/A

Specialty/Especialidad: Neurology

Accepting New Patients: Yes

Acepta Pacientes Nuevos: Si

Hospitals/Hospitales: Community Memorial
Hospital

Language(s)/Idioma(s): N/A

Hours/Horas:

M-F 9am-5pm

NEUROLOGY
NEUROLOGÍA

The information in this directory is subject to change without notice.
La información en este directorio puede cambiar sin aviso.

Ventura

CMH Centers for Family Health (Ashwood)

NPI: 1215903018

Website: www.cmhshealth.org

Address/Domicilio:

120 N Ashwood Avenue

Ventura, CA 93003

Phone/Telefono: (805) 658-5800

After Hours Phone/Telefono de Fuera de

Horas: (805) 658-5800

Language(s)/Idioma(s): N/A

Hours/Horas:

M-F 9am-5pm



Accessibility/Accesibilidad: E,EB,IB,LA,R

Mitchell, Michael, MD

Practitioner NPI: 1033204581

Website: www.cmhshealth.org

Provider Email: N/A

Specialty/Especialidad: Pediatric Neurology

Accepting New Patients: Yes

Acepta Pacientes Nuevos: Si

Hospitals/Hospitales: Community Memorial

Hospital,Santa Paula Hospital,Ventura

County Medical Center

Language(s)/Idioma(s): Spanish

Hours/Horas:

M-F 9am-5pm

Ventura

CMH Centers for Family Health (Ashwood)

NPI: 1215903018

Website: www.cmhshealth.org

Address/Domicilio:

120 N Ashwood Avenue

Ventura, CA 93003

Phone/Telefono: (805) 658-5800

After Hours Phone/Telefono de Fuera de

Horas: (805) 658-5800

Language(s)/Idioma(s): N/A

Hours/Horas:

M-F 9am-5pm



Accessibility/Accesibilidad: E,EB,IB,LA,R

Tarlov, Nicholas, MD

Practitioner NPI: 1639378078

Website: www.cmhshealth.org

Provider Email: N/A

Specialty/Especialidad: Neurology

Accepting New Patients: Yes

Acepta Pacientes Nuevos: Si

Hospitals/Hospitales: Community Memorial

Hospital

Language(s)/Idioma(s): N/A

Hours/Horas:

M-F 9am-5pm

NEUROLOGY
NEUROLOGÍA

The information in this directory is subject to change without notice.
La información en este directorio puede cambiar sin aviso.

Ventura

Lags Spine & Sportcare Medical Centers

NPI: 1447244256

Website: www.lagsmedical.com

Address/Domicilio:

3400 Loma Vista Road, Suite 7
Ventura, CA 93003

Phone/Telefono: (805) 639-9442

After Hours Phone/Telefono de Fuera de

Horas: (805) 639-9442

Language(s)/Idioma(s): N/A

Hours/Horas:

M-F 8am-5pm



Accessibility/Accesibilidad:

Galan, Igor, MD

Practitioner NPI: 1114313087

Website: www.lagsmedical.com

Provider Email: N/A

Specialty/Especialidad: Neurology

Accepting New Patients: Yes

Acepta Pacientes Nuevos: Si

Hospitals/Hospitales:

Language(s)/Idioma(s): N/A

Hours/Horas:

M-F 8am-5pm

Ventura

Pediatric Diagnostic Center (VCMC)

NPI: 1629167457

Website: www.vchca.org

Address/Domicilio:

300 Hillmont Avenue, Bldg 340, Suite 302
Ventura, CA 93003

Phone/Telefono: (805) 652-6255

After Hours Phone/Telefono de Fuera de

Horas: (805) 652-6255

Language(s)/Idioma(s): N/A

Hours/Horas:

M-F 8am-5pm



Accessibility/Accesibilidad: BA,E,EB,IB,P,R,T

Goldie, William, MD

Practitioner NPI: 1760400907

Website: www.vchca.org

Provider Email: N/A

Specialty/Especialidad: Pediatric Neurology

Accepting New Patients: Yes

Acepta Pacientes Nuevos: Si

Hospitals/Hospitales: Santa Paula

Hospital, Ventura County Medical Center

Language(s)/Idioma(s): French

Hours/Horas:

ThF 8am-5pm

NEUROLOGY
NEUROLOGÍA

The information in this directory is subject to change without notice.
La información en este directorio puede cambiar sin aviso.

Ventura
Pediatric Diagnostic Center (VCMC)

NPI: 1629167457

Website: www.vchca.org

Address/Domicilio:

300 Hillmont Avenue, Bldg 340, Suite 302
Ventura, CA 93003

Phone/Telefono: (805) 652-6255

After Hours Phone/Telefono de Fuera de

Horas: (805) 652-6255

Language(s)/Idioma(s): N/A

Hours/Horas:

M-F 8am-5pm



Accessibility/Accesibilidad: BA,E,EB,IB,P,R,T

Gowrinathan, Rani, MD

Practitioner NPI: 1043381015

Website: www.vchca.org

Provider Email: N/A

Specialty/Especialidad: Pediatric Neurology

Accepting New Patients: Yes

Acepta Pacientes Nuevos: Si

Hospitals/Hospitales: Santa Paula

Hospital, Ventura County Medical Center

Language(s)/Idioma(s): Tamil

Hours/Horas:

MT 8am-2pm

Ventura
Pediatric Diagnostic Center (VCMC)

NPI: 1629167457

Website: www.vchca.org

Address/Domicilio:

300 Hillmont Avenue, Bldg 340, Suite 302
Ventura, CA 93003

Phone/Telefono: (805) 652-6255

After Hours Phone/Telefono de Fuera de

Horas: (805) 652-6255

Language(s)/Idioma(s): N/A

Hours/Horas:

M-F 8am-5pm



Accessibility/Accesibilidad: BA,E,EB,IB,P,R,T

Loeb, Joshua, MD

Practitioner NPI: 1235372517

Website: www.vchca.org

Provider Email: N/A

Specialty/Especialidad: Pediatric Neurology

Accepting New Patients: Yes

Acepta Pacientes Nuevos: Si

Hospitals/Hospitales: Santa Paula

Hospital, Ventura County Medical Center

Language(s)/Idioma(s): N/A

Hours/Horas:

M-F 8am-5pm

NEUROLOGY
NEUROLOGÍA

The information in this directory is subject to change without notice.
La información en este directorio puede cambiar sin aviso.

Ventura

Ventura County Medical Center (VCMC)

NPI: 1629167457

Website: www.vchca.org

Address/Domicilio:

300 Hillmont Avenue

Ventura, CA 93003

Phone/Telefono: (805) 652-6000

After Hours Phone/Telefono de Fuera de

Horas: (805) 652-6000

Language(s)/Idioma(s): N/A

Hours/Horas:

M-F 8am-5pm



Accessibility/Accesibilidad:

Gadient, Paul, MD

Practitioner NPI: 1295027076

Website: www.vchca.org

Provider Email: N/A

Specialty/Especialidad: Neurology

Accepting New Patients: Yes

Acepta Pacientes Nuevos: Si

Hospitals/Hospitales: Santa Paula

Hospital, Ventura County Medical Center

Language(s)/Idioma(s): N/A

Hours/Horas:

M-F 8am-5pm

Ventura

West Ventura Medical Clinic (VCMC)

NPI: 1629167457

Website: www.vchca.org

Address/Domicilio:

133 W Santa Clara Street

Ventura, CA 93001

Phone/Telefono: (805) 641-5600

After Hours Phone/Telefono de Fuera de

Horas: (805) 641-5600

Language(s)/Idioma(s): N/A

Hours/Horas:

M-F 8am-5pm



Accessibility/Accesibilidad: E, EB, IB, P

Amoussou, Dela, MD

Practitioner NPI: 1639464431

Website: www.vchca.org

Provider Email: N/A

Specialty/Especialidad: Neurology

Accepting New Patients: Yes

Acepta Pacientes Nuevos: Si

Hospitals/Hospitales: Ventura County

Medical Center

Language(s)/Idioma(s): French

Hours/Horas:

M-F 8am-5pm

NEUROLOGY
NEUROLOGÍA

The information in this directory is subject to change without notice.
La información en este directorio puede cambiar sin aviso.

Ventura
West Ventura Medical Clinic (VCMC)

NPI: 1629167457
Website: www.vchca.org
Address/Domicilio:
133 W Santa Clara Street
Ventura, CA 93001
Phone/Telefono: (805) 641-5600
After Hours Phone/Telefono de Fuera de Horas: (805) 641-5600
Language(s)/Idioma(s): N/A
Hours/Horas:
M-F 8am-5pm

♿
Accessibility/Accesibilidad: E,EB,IB,P

Maamar-Tayeb, Ali, MD

Practitioner NPI: 1184986770
Website: www.vchca.org

Provider Email: N/A

Specialty/Especialidad: Neurology

Accepting New Patients: Yes
Acepta Pacientes Nuevos: Si
Hospitals/Hospitales: Santa Paula Hospital, Ventura County Medical Center
Language(s)/Idioma(s): N/A
Hours/Horas:
M-F 8am-5pm

Ventura
West Ventura Medical Clinic (VCMC)

NPI: 1629167457
Website: www.vchca.org
Address/Domicilio:
133 W Santa Clara Street
Ventura, CA 93001
Phone/Telefono: (805) 641-5600
After Hours Phone/Telefono de Fuera de Horas: (805) 641-5600
Language(s)/Idioma(s): N/A
Hours/Horas:
M-F 8am-5pm

♿
Accessibility/Accesibilidad: E,EB,IB,P

Muthukumaran, Abirami, MD

Practitioner NPI: 1619050572
Website: www.vchca.org

Provider Email: N/A

Specialty/Especialidad: Neurology

Accepting New Patients: Yes
Acepta Pacientes Nuevos: Si
Hospitals/Hospitales: Cedars-Sinai Medical Center, Santa Paula Hospital, Ventura County Medical Center
Language(s)/Idioma(s): Tamil
Hours/Horas:
Th 8am-5pm

NEUROLOGY
NEUROLOGÍA

The information in this directory is subject to change without notice.
La información en este directorio puede cambiar sin aviso.

Ventura

West Ventura Medical Clinic (VCMC)

NPI: 1629167457

Website: www.vchca.org

Address/Domicilio:

133 W Santa Clara Street

Ventura, CA 93001

Phone/Telefono: (805) 641-5600

After Hours Phone/Telefono de Fuera de

Horas: (805) 641-5600

Language(s)/Idioma(s): N/A

Hours/Horas:

M-F 8am-5pm



Accessibility/Accesibilidad: E,EB,IB,P

Powell, Russell, MD

Practitioner NPI: 1194015305

Website: www.vchca.org

Provider Email: N/A

Specialty/Especialidad: Neurology

Accepting New Patients: Yes

Acepta Pacientes Nuevos: Si

Hospitals/Hospitales: Santa Paula

Hospital, Ventura County Medical Center

Language(s)/Idioma(s): N/A

Hours/Horas:

M-F 8am-5pm

**NUTRITIONIST
NUTRICIONISTA**

The information in this directory is subject to change without notice.
La información en este directorio puede cambiar sin aviso.

Oxnard	Oxnard
Clinicas del Camino Real, Inc. (North Oxnard)	Clinicas del Camino Real, Inc. (Oxnard)
NPI: 1093933194	NPI: 1093933194
Website: www.clinicas.org	Website: www.clinicas.org
Address/Domicilio:	Address/Domicilio:
1200 N Ventura Road, Suite E	650 Meta Street
Oxnard, CA 93030	Oxnard, CA 93030
Phone/Telefono: (805) 988-0053	Phone/Telefono: (805) 487-5351
After Hours Phone/Telefono de Fuera de Horas: (805) 988-0053	After Hours Phone/Telefono de Fuera de Horas: (805) 487-5351
Language(s)/Idioma(s): N/A	Language(s)/Idioma(s): N/A
Hours/Horas:	Hours/Horas:
MTh 8:30am-8pm TWF 8:30am-5:30pm S 8:30am-2pm	MTh 9am-8pm TWF 9am-5:30pm S 9am-2pm
♿	♿
Accessibility/Accesibilidad: E,EB,IB,LA,R	Accessibility/Accesibilidad: E,IB,LA,R
Benmaor, Nilda, RDN	Galanter, Judy, RDN
Practitioner NPI: 1811390024	Practitioner NPI: 1689892739
Website: www.clinicas.org	Website: www.clinicas.org
Provider Email: N/A	Provider Email: N/A
Specialty/Especialidad: Registered Dietitian	Specialty/Especialidad: Registered Dietitian
Accepting New Patients: No	Accepting New Patients: No
Acepta Pacientes Nuevos: No	Acepta Pacientes Nuevos: No
Hospitals/Hospitales:	Hospitals/Hospitales:
Language(s)/Idioma(s): N/A	Language(s)/Idioma(s): Spanish
Hours/Horas:	Hours/Horas:
M 8:30am-8pm WF 9am-5:30pm	M 11:30am-8pm TWThF 9am-5:30pm

NUTRITIONIST
NUTRICIONISTA

The information in this directory is subject to change without notice.
La información en este directorio puede cambiar sin aviso.

Simi Valley

Clinicas del Camino Real, Inc. (Simi Valley)

NPI: 1720362056

Website: www.clinicas.org

Address/Domicilio:

1424 Madera Road

Simi Valley, CA 93065

Phone/Telefono: (805) 522-5722

After Hours Phone/Telefono de Fuera de

Horas: (805) 522-5722

Language(s)/Idioma(s): N/A

Hours/Horas:

MTh 8:30am-8pm TWF 8:30am-5:30pm



Accessibility/Accesibilidad: BA,E,EB,IB,P,R,T

Benmaor, Nilda, RDN

Practitioner NPI: 1811390024

Website: www.clinicas.org

Provider Email: N/A

Specialty/Especialidad: Registered Dietitian

Accepting New Patients: Yes

Acepta Pacientes Nuevos: Si

Hospitals/Hospitales:

Language(s)/Idioma(s): N/A

Hours/Horas:

T, Th 9am-5:30pm

Ventura

CMH Centers for Family Health (Ashwood)

NPI: 1215903018

Website: www.cmhshealth.org

Address/Domicilio:

120 N Ashwood Avenue

Ventura, CA 93003

Phone/Telefono: (805) 658-5800

After Hours Phone/Telefono de Fuera de

Horas: (805) 658-5800

Language(s)/Idioma(s): N/A

Hours/Horas:

M-F 9am-5pm



Accessibility/Accesibilidad: E,EB,IB,LA,R

Desroches, Sophie, RDN

Practitioner NPI: 1154752400

Website: www.cmhshealth.org

Provider Email: N/A

Specialty/Especialidad: Registered Dietitian

Accepting New Patients: Yes

Acepta Pacientes Nuevos: Si

Hospitals/Hospitales: Community Memorial

Hospital

Language(s)/Idioma(s): N/A

Hours/Horas:

M-F 9am-5pm

NUTRITIONIST
NUTRICIONISTA

The information in this directory is subject to change without notice.
La información en este directorio puede cambiar sin aviso.

Ventura

CMH Centers for Family Health (Ashwood)

NPI: 1215903018

Website: www.cmhshealth.org

Address/Domicilio:

120 N Ashwood Avenue

Ventura, CA 93003

Phone/Telefono: (805) 658-5800

After Hours Phone/Telefono de Fuera de

Horas: (805) 658-5800

Language(s)/Idioma(s): N/A

Hours/Horas:

M-F 9am-5pm



Accessibility/Accesibilidad: E,EB,IB,LA,R

Fuld, Laura, RDN

Practitioner NPI: 1114250024

Website: www.cmhshealth.org

Provider Email: N/A

Specialty/Especialidad: Registered Dietitian

Accepting New Patients: Yes

Acepta Pacientes Nuevos: Si

Hospitals/Hospitales: Community Memorial
Hospital

Language(s)/Idioma(s): N/A

Hours/Horas:

M-F 9am-5pm

Ventura

CMH Centers for Family Health (Ashwood)

NPI: 1215903018

Website: www.cmhshealth.org

Address/Domicilio:

120 N Ashwood Avenue

Ventura, CA 93003

Phone/Telefono: (805) 658-5800

After Hours Phone/Telefono de Fuera de

Horas: (805) 658-5800

Language(s)/Idioma(s): N/A

Hours/Horas:

M-F 9am-5pm



Accessibility/Accesibilidad: E,EB,IB,LA,R

Gilliam, Heather, RDN

Practitioner NPI: 1457526303

Website: www.cmhshealth.org

Provider Email: N/A

Specialty/Especialidad: Registered Dietitian

Accepting New Patients: Yes

Acepta Pacientes Nuevos: Si

Hospitals/Hospitales: Community Memorial
Hospital

Language(s)/Idioma(s): N/A

Hours/Horas:

M-F 9am-5pm

OBSTETRICS & GYNECOLOGY
OBSTETRICIA Y GINECOLOGÍA

The information in this directory is subject to change without notice.
La información en este directorio puede cambiar sin aviso.

Camarillo	Camarillo
CMH Centers for Family Health (Camarillo)	CMH Centers for Family Health (Santa Rosa)
NPI: 1215903018	NPI: 1215903018
Website: www.cmhshealth.org	Website: www.cmhshealth.org
Address/Domicilio:	Address/Domicilio:
422 Arneill Road, Suite B	5800 Santa Rosa Road, Suite 149
Camarillo, CA 93010	Camarillo, CA 93012
Phone/Telefono: (805) 383-4510	Phone/Telefono: (805) 465-8900
After Hours Phone/Telefono de Fuera de	After Hours Phone/Telefono de Fuera de
Horas: (805) 383-4510	Horas: (805) 465-8900
Language(s)/Idioma(s): N/A	Language(s)/Idioma(s): N/A
Hours/Horas:	Hours/Horas:
M-F 8:30am-5pm Urgent Care M-F 5pm-7pm, S	M-F 9am-5pm
9am-7pm	♿
♿	Accessibility/Accesibilidad: BA,E,EB,IB,P,R
Accessibility/Accesibilidad: E,EB,IB,LA,R	Takase-Sanchez, Michelle, MD
Pattamakom, Srisawai, MD	Practitioner NPI: 1881896850
Practitioner NPI: 1114031648	Website: www.cmhshealth.org
Website: www.cmhshealth.org	Provider Email: N/A
Provider Email: N/A	Specialty/Especialidad: OB/GYN
Specialty/Especialidad: OB/GYN	Accepting New Patients: Yes
Accepting New Patients: Yes	Acepta Pacientes Nuevos: Si
Acepta Pacientes Nuevos: Si	Hospitals/Hospitales: Community Memorial
Hospitals/Hospitales: Community Memorial	Hospital
Hospital,St John's Pleasant Valley	Language(s)/Idioma(s): N/A
Hospital,St John's Regional Medical	Hours/Horas:
Center	M-F 8:30am-5pm
Language(s)/Idioma(s): Spanish, Thai	
Hours/Horas:	
M-F 8:30-5pm Urgent Care M-S 5pm-7pm	

OBSTETRICS & GYNECOLOGY
OBSTETRICIA Y GINECOLOGÍA

The information in this directory is subject to change without notice.
La información en este directorio puede cambiar sin aviso.

Fillmore

Clinicas del Camino Real, Inc. (Fillmore)

NPI: 1912123431

Website: www.clinicas.org

Address/Domicilio:

355 Central Avenue

Fillmore, CA 93015

Phone/Telefono: (805) 524-4926

After Hours Phone/Telefono de Fuera de

Horas: (805) 524-4926

Language(s)/Idioma(s): N/A

Hours/Horas:

MTh 8:30am-8pm TWF 8:30am-5:30pm S

8:30am-2pm



Accessibility/Accesibilidad: E,EB,IB,LA,R

Padilla, Yvette, MD

Practitioner NPI: 1396032702

Website: www.clinicas.org

Provider Email: N/A

Specialty/Especialidad: OB/GYN

Accepting New Patients: Yes

Acepta Pacientes Nuevos: Si

Hospitals/Hospitales: Community Memorial

Hospital, St John's Regional Medical

Center, Ventura County Medical Center

Language(s)/Idioma(s): Spanish

Hours/Horas:

WF 9am-5:30pm

Fillmore

CMH Centers for Family Health (Fillmore)

NPI: 1215903018

Website: www.cmhshealth.org

Address/Domicilio:

852 Ventura Street

Fillmore, CA 93015

Phone/Telefono: (805) 524-2672

After Hours Phone/Telefono de Fuera de

Horas: (805) 524-2672

Language(s)/Idioma(s): N/A

Hours/Horas:

M-F 9am-5pm



Accessibility/Accesibilidad: E,EB,IB,LA,R

Coyle, Steven, MD

Practitioner NPI: 1548276900

Website: www.cmhshealth.org

Provider Email: N/A

Specialty/Especialidad: OB/GYN

Accepting New Patients: Yes

Acepta Pacientes Nuevos: Si

Hospitals/Hospitales: Community Memorial

Hospital

Language(s)/Idioma(s): Spanish

Hours/Horas:

M-F 9am-5pm

OBSTETRICS & GYNECOLOGY
OBSTETRICIA Y GINECOLOGÍA

The information in this directory is subject to change without notice.
La información en este directorio puede cambiar sin aviso.

Fillmore

CMH Centers for Family Health (Fillmore)

NPI: 1215903018

Website: www.cmhshealth.org

Address/Domicilio:

852 Ventura Street

Fillmore, CA 93015

Phone/Telefono: (805) 524-2672

After Hours Phone/Telefono de Fuera de

Horas: (805) 524-2672

Language(s)/Idioma(s): N/A

Hours/Horas:

M-F 9am-5pm



Accessibility/Accesibilidad: E,EB,IB,LA,R

Gustafson, John, MD

Practitioner NPI: 1003836016

Website: www.cmhshealth.org

Provider Email: N/A

Specialty/Especialidad: OB/GYN

Accepting New Patients: Yes

Acepta Pacientes Nuevos: Si

Hospitals/Hospitales: Community Memorial
Hospital

Language(s)/Idioma(s): Spanish

Hours/Horas:

M-F 9am-5pm

Moorpark

Clinicas del Camino Real, Inc. (Moorpark)

NPI: 1609291996

Website: www.clinicas.org

Address/Domicilio:

4279 Tierra Rejada Road

Moorpark, CA 93021

Phone/Telefono: (805) 222-2323

After Hours Phone/Telefono de Fuera de

Horas: (805) 222-2323

Language(s)/Idioma(s): N/A

Hours/Horas:

MTh 9am-8pm TWF 9am-5:30pm



Accessibility/Accesibilidad: BA,E,EB,IB,P,R

Jain, Preiya, MD

Practitioner NPI: 1679715916

Website: www.clinicas.org

Provider Email: N/A

Specialty/Especialidad: OB/GYN

Accepting New Patients: Yes

Acepta Pacientes Nuevos: Si

Hospitals/Hospitales:

Language(s)/Idioma(s): Hindi

Hours/Horas:

M 11:30am-8pm W 9am-5:30pm

OBSTETRICS & GYNECOLOGY
OBSTETRICIA Y GINECOLOGÍA

The information in this directory is subject to change without notice.
La información en este directorio puede cambiar sin aviso.

Newbury Park

Clinicas del Camino Real, Inc. (Newbury Park)

NPI: 1982820221

Website: www.clinicas.org

Address/Domicilio:

1000 Newbury Park Road, Suite 150

Newbury Park, CA 91320

Phone/Telefono: (805) 498-3640

After Hours Phone/Telefono de Fuera de

Horas: (805) 498-3640

Language(s)/Idioma(s): N/A

Hours/Horas:

MTh 9am-8pm TWF 9am-5:30pm



Accessibility/Accesibilidad: BA,E,EB,IB,P,R

Sarafzadeh, Yasmin, MD

Practitioner NPI: 1215197413

Website: www.clinicas.org

Provider Email: N/A

Specialty/Especialidad: OB/GYN

Accepting New Patients: Yes

Acepta Pacientes Nuevos: Si

Hospitals/Hospitales:

Language(s)/Idioma(s): N/A

Hours/Horas:

WF 9am-5:30pm

Ojai

CMH Midtown Medical Group -Ojai

NPI: 1215903018

Website: www.cmhshealth.org

Address/Domicilio:

1202 Maricopa Highway, Suite A

Ojai, CA 93023

Phone/Telefono: (805) 640-2323

After Hours Phone/Telefono de Fuera de

Horas: (805) 640-2323

Language(s)/Idioma(s): N/A

Hours/Horas:

M-F 8:30am-5pm



Accessibility/Accesibilidad: BA,E,EB,IB,P,R

Steck-Bayat, Kayvahn, MD

Practitioner NPI: 1649512864

Website: www.cmhshealth.org

Provider Email: N/A

Specialty/Especialidad: OB/GYN

Accepting New Patients: Yes

Acepta Pacientes Nuevos: Si

Hospitals/Hospitales:

Language(s)/Idioma(s): Spanish

Hours/Horas:

M-F 8:30-5pm

OBSTETRICS & GYNECOLOGY
OBSTETRICIA Y GINECOLOGÍA

The information in this directory is subject to change without notice.
La información en este directorio puede cambiar sin aviso.

Oxnard

Clinicas del Camino Real, Inc. (El Rio)

NPI: 1134369366

Website: www.clinicas.org

Address/Domicilio:

221 Ventura Boulevard, Suite 126
Oxnard, CA 93036

Phone/Telefono: (805) 436-3444

After Hours Phone/Telefono de Fuera de
Horas: (805) 436-3444

Language(s)/Idioma(s): N/A

Hours/Horas:

MTh 9am-8pm TWF 9am-5:30pm



Accessibility/Accesibilidad: E,EB,LA,R

Miller, Heidi, DO

Practitioner NPI: 1912238155

Website: www.clinicas.org

Provider Email: N/A

Specialty/Especialidad: OB/GYN

Accepting New Patients: Yes

Acepta Pacientes Nuevos: Si

Hospitals/Hospitales: Community Memorial
Hospital, St John's Pleasant Valley

Hospital, St John's Regional Medical

Center, Ventura County Medical Center

Language(s)/Idioma(s): Arabic, Mixteco,
Spanish

Hours/Horas:

TWThF 9am-5:30pm MT 11:30am-8pm

Oxnard

Clinicas del Camino Real, Inc. (Maravilla)

NPI: 1093933194

Website: www.clinicas.org

Address/Domicilio:

450 W Clara Street
Oxnard, CA 93033

Phone/Telefono: (805) 488-0210

After Hours Phone/Telefono de Fuera de
Horas: (805) 488-0210

Language(s)/Idioma(s): N/A

Hours/Horas:

MTh 8:30am-8pm TWF 8:30am-5:30pm S
8:30am-2pm



Accessibility/Accesibilidad: E,EB,IB,LA,R

Senthivelan, Padmapriya, MD

Practitioner NPI: 1457585952

Website: www.clinicas.org

Provider Email: N/A

Specialty/Especialidad: OB/GYN

Accepting New Patients: Yes

Acepta Pacientes Nuevos: Si

Hospitals/Hospitales:

Language(s)/Idioma(s): N/A

Hours/Horas:

M 11:30am-8pm T-F 9am-5:30pm

OBSTETRICS & GYNECOLOGY
OBSTETRICIA Y GINECOLOGÍA

The information in this directory is subject to change without notice.
La información en este directorio puede cambiar sin aviso.

Oxnard	Oxnard
Clinicas del Camino Real, Inc. (North Oxnard)	Clinicas del Camino Real, Inc. (North Oxnard)
NPI: 1093933194	NPI: 1093933194
Website: www.clinicas.org	Website: www.clinicas.org
Address/Domicilio:	Address/Domicilio:
1300 N Ventura Road, Suite 4	1300 N Ventura Road, Suite 4
Oxnard, CA 93030	Oxnard, CA 93030
Phone/Telefono: (805) 988-0053	Phone/Telefono: (805) 988-0053
After Hours Phone/Telefono de Fuera de Horas: (805) 988-1180	After Hours Phone/Telefono de Fuera de Horas: (805) 988-1180
Language(s)/Idioma(s): N/A	Language(s)/Idioma(s): N/A
Hours/Horas:	Hours/Horas:
M-F 9am-5:30pm	M-F 9am-5:30pm
♿	♿
Accessibility/Accesibilidad:	Accessibility/Accesibilidad:
Ma, Zhonghuan, MD	Monroe, Todd, MD
Practitioner NPI: 1851696249	Practitioner NPI: 1528192754
Website: www.clinicas.org	Website: www.clinicas.org
Provider Email: N/A	Provider Email: N/A
Specialty/Especialidad: OB/GYN	Specialty/Especialidad: OB/GYN
Accepting New Patients: Yes	Accepting New Patients: Yes
Acepta Pacientes Nuevos: Si	Acepta Pacientes Nuevos: Si
Hospitals/Hospitales: Community Memorial Hospital, St John's Regional Medical Center, Ventura County Medical Center	Hospitals/Hospitales: Community Memorial Hospital, St John's Regional Medical Center, Ventura County Medical Center
Language(s)/Idioma(s): Mandarin, Mixteco, Spanish	Language(s)/Idioma(s): N/A
Hours/Horas:	Hours/Horas:
M 9am-8pm TWThF 9am-5:30pm	M 9am-8pm TWThF 9am-5:30pm

OBSTETRICS & GYNECOLOGY
OBSTETRICIA Y GINECOLOGÍA

The information in this directory is subject to change without notice.
La información en este directorio puede cambiar sin aviso.

Oxnard

Clinicas del Camino Real, Inc. (Oceanview)

NPI: 1427276278

Website: www.clinicas.org

Address/Domicilio:

4400 Olds Road

Oxnard, CA 93033

Phone/Telefono: (805) 986-5551

After Hours Phone/Telefono de Fuera de

Horas: (805) 986-5551

Language(s)/Idioma(s): N/A

Hours/Horas:

MTh 9am-8pm TWF 9am-5:30pm



Accessibility/Accesibilidad: E,EB,IB,LA,R

Ta, Thuc, MD

Practitioner NPI: 1497072128

Website: www.clinicas.org

Provider Email: N/A

Specialty/Especialidad: OB/GYN

Accepting New Patients: Yes

Acepta Pacientes Nuevos: Si

Hospitals/Hospitales: Community Memorial

Hospital, St John's Regional Medical

Center, Ventura County Medical Center

Language(s)/Idioma(s): Vietnamese

Hours/Horas:

M 11:30am-8pm TWThF 9am-5:30pm

Oxnard

Clinicas del Camino Real, Inc. (Oxnard)

NPI: 1396961884

Website: www.clinicas.org

Address/Domicilio:

650 Meta Street

Oxnard, CA 93030

Phone/Telefono: (805) 487-5351

After Hours Phone/Telefono de Fuera de

Horas: (805) 487-5351

Language(s)/Idioma(s): N/A

Hours/Horas:

MTh 9am-8pm TWF 9am-5:30pm S 9am-2pm



Accessibility/Accesibilidad: E,IB,LA,R

Walkowsky, Tihele, MD

Practitioner NPI: 1902032808

Website: www.clinicas.org

Provider Email: N/A

Specialty/Especialidad: OB/GYN

Accepting New Patients: Yes

Acepta Pacientes Nuevos: Si

Hospitals/Hospitales: Community Memorial

Hospital, St John's Pleasant Valley

Hospital, St John's Regional Medical

Center, Ventura County Medical Center

Language(s)/Idioma(s): Spanish

Hours/Horas:

MTWF 9am-5:30pm Th 11:30-8pm

OBSTETRICS & GYNECOLOGY
OBSTETRICIA Y GINECOLOGÍA

The information in this directory is subject to change without notice.
La información en este directorio puede cambiar sin aviso.

Oxnard

CMH Centers for Family Health (Airport Marina)

NPI: 1215903018

Website: www.cmhshealth.org

Address/Domicilio:

3641 W 5th Street

Oxnard, CA 93030

Phone/Telefono: (805) 985-5505

After Hours Phone/Telefono de Fuera de

Horas: (805) 985-5505

Language(s)/Idioma(s): N/A

Hours/Horas:

M-F 8am-5pm



Accessibility/Accesibilidad: E,EB,IB,LA,R

Crownover, David, MD

Practitioner NPI: 1376654566

Website: www.cmhshealth.org

Provider Email: N/A

Specialty/Especialidad: OB/GYN

Accepting New Patients: Yes

Acepta Pacientes Nuevos: Si

Hospitals/Hospitales: Community Memorial Hospital

Language(s)/Idioma(s): N/A

Hours/Horas:

M-F 9am-5pm

Oxnard

CMH Centers for Family Health (Saviors)

NPI: 1215903018

Website: www.cmhshealth.org

Address/Domicilio:

2921 S Saviers Road

Oxnard, CA 93033

Phone/Telefono: (805) 487-5588

After Hours Phone/Telefono de Fuera de

Horas: (805) 487-5588

Language(s)/Idioma(s): N/A

Hours/Horas:

M-F 8:00am-5pm Urgent Care M-F 5pm-8pm,

S-Sun 9am-8pm



Accessibility/Accesibilidad:

BA,E,EB,IB,LA,P,R,T

Nuss, Charles, DO

Practitioner NPI: 1629177753

Website: www.cmhshealth.org

Provider Email: N/A

Specialty/Especialidad: OB/GYN

Accepting New Patients: Yes

Acepta Pacientes Nuevos: Si

Hospitals/Hospitales: Community Memorial Hospital

Language(s)/Idioma(s): N/A

Hours/Horas:

M-F 8am-5pm

OBSTETRICS & GYNECOLOGY
OBSTETRICIA Y GINECOLOGÍA

The information in this directory is subject to change without notice.
La información en este directorio puede cambiar sin aviso.

Oxnard
Dignity Health Medical Group (Ventura County)

NPI: 1386937977

Website: www.dignityhealth.org

Address/Domicilio:

2901 N Ventura Road, Suite 100
Oxnard, CA 93036

Phone/Telefono: (805) 981-6101

After Hours Phone/Telefono de Fuera de Horas: (805) 981-6101

Language(s)/Idioma(s): N/A

Hours/Horas:

M-F 8am-5pm



Accessibility/Accesibilidad: BA,E,EB,IB,P,R

Ghiai Fatemi, Afshan, MD

Practitioner NPI: 1902984883

Website: www.dignityhealth.org

Provider Email: N/A

Specialty/Especialidad: OB/GYN

Accepting New Patients: Yes

Acepta Pacientes Nuevos: Si

Hospitals/Hospitales: St John's Pleasant Valley Hospital, St John's Regional Medical Center

Language(s)/Idioma(s): Fataleka, Persian, Spanish

Hours/Horas:

M-F 8am-5pm

Oxnard
Dignity Health Medical Group (Ventura County)

NPI: 1386937977

Website: www.dignityhealth.org

Address/Domicilio:

2901 N Ventura Road, Suite 100
Oxnard, CA 93036

Phone/Telefono: (805) 981-6101

After Hours Phone/Telefono de Fuera de Horas: (805) 981-6101

Language(s)/Idioma(s): N/A

Hours/Horas:

M-F 8am-5pm



Accessibility/Accesibilidad: BA,E,EB,IB,P,R

Lanter, Patricia, MD

Practitioner NPI: 1679501993

Website: www.dignityhealth.org

Provider Email: N/A

Specialty/Especialidad: OB/GYN

Accepting New Patients: Yes

Acepta Pacientes Nuevos: Si

Hospitals/Hospitales: Community Memorial Hospital, St John's Pleasant Valley Hospital, St John's Regional Medical Center

Language(s)/Idioma(s): Spanish, Tagalog

Hours/Horas:

M-F 8am-5pm

OBSTETRICS & GYNECOLOGY
OBSTETRICIA Y GINECOLOGÍA

The information in this directory is subject to change without notice.
La información en este directorio puede cambiar sin aviso.

Oxnard
Dignity Health Medical Group (Women's Health Clinic)

NPI: 1386937977

Website: www.dignityhealth.org

Address/Domicilio:

1700 N Rose Avenue, Suite 280

Oxnard, CA 93030

Phone/Telefono: (805) 383-5270

After Hours Phone/Telefono de Fuera de

Horas: (805) 383-5270

Language(s)/Idioma(s): N/A

Hours/Horas:

M-F 8am-5pm



Accessibility/Accesibilidad:

Abell, Nicole, DO

Practitioner NPI: 1811243603

Website: www.dignityhealth.org

Provider Email: N/A

Specialty/Especialidad: OB/GYN

Accepting New Patients: No

Acepta Pacientes Nuevos: No

Hospitals/Hospitales: St John's Pleasant

Valley Hospital, St John's Regional

Medical Center

Language(s)/Idioma(s): N/A

Hours/Horas:

M-F 8am-5pm

Oxnard
Dignity Health Medical Group (Women's Health Clinic)

NPI: 1386937977

Website: www.dignityhealth.org

Address/Domicilio:

1700 N Rose Avenue, Suite 280

Oxnard, CA 93030

Phone/Telefono: (805) 383-5270

After Hours Phone/Telefono de Fuera de

Horas: (805) 383-5270

Language(s)/Idioma(s): N/A

Hours/Horas:

M-F 8am-5pm



Accessibility/Accesibilidad:

Lanter, Patricia, MD

Practitioner NPI: 1679501993

Website: www.dignityhealth.org

Provider Email: N/A

Specialty/Especialidad: OB/GYN

Accepting New Patients: Yes

Acepta Pacientes Nuevos: Si

Hospitals/Hospitales: Community Memorial

Hospital, St John's Pleasant Valley

Hospital, St John's Regional Medical

Center

Language(s)/Idioma(s): Spanish, Tagalog

Hours/Horas:

M-F 8am-5pm

OBSTETRICS & GYNECOLOGY
OBSTETRICIA Y GINECOLOGÍA

The information in this directory is subject to change without notice.
La información en este directorio puede cambiar sin aviso.

Oxnard
Dignity Health Medical Group (Women's Health Clinic)

NPI: 1386937977

Website: www.dignityhealth.org

Address/Domicilio:

1700 N Rose Avenue, Suite 280

Oxnard, CA 93030

Phone/Telefono: (805) 383-5270

After Hours Phone/Telefono de Fuera de

Horas: (805) 383-5270

Language(s)/Idioma(s): N/A

Hours/Horas:

M-F 8am-5pm



Accessibility/Accesibilidad:

Mallare, Lily, MD

Practitioner NPI: 1902002488

Website: www.dignityhealth.org

Provider Email: N/A

Specialty/Especialidad: OB/GYN

Accepting New Patients: Yes

Acepta Pacientes Nuevos: Si

Hospitals/Hospitales: Community Memorial

Hospital, Santa Paula Hospital, Sierra

Vista Regional Medical Center, St John's

Pleasant Valley Hospital, St John's

Regional Medical Center, Ventura County

Medical Center

Language(s)/Idioma(s): N/A

Hours/Horas:

M-F 8am-5pm

Oxnard
Dignity Health Medical Group (Women's Health Clinic)

NPI: 1386937977

Website: www.dignityhealth.org

Address/Domicilio:

1700 N Rose Avenue, Suite 280

Oxnard, CA 93030

Phone/Telefono: (805) 383-5270

After Hours Phone/Telefono de Fuera de

Horas: (805) 383-5270

Language(s)/Idioma(s): N/A

Hours/Horas:

M-F 8am-5pm



Accessibility/Accesibilidad:

Pinheiro, Meaghan, MD

Practitioner NPI: 1881848109

Website: www.dignityhealth.org

Provider Email: N/A

Specialty/Especialidad: OB/GYN

Accepting New Patients: Yes

Acepta Pacientes Nuevos: Si

Hospitals/Hospitales: St John's Pleasant

Valley Hospital, St John's Regional

Medical Center

Language(s)/Idioma(s): N/A

Hours/Horas:

M-F 8am-5pm

OBSTETRICS & GYNECOLOGY
OBSTETRICIA Y GINECOLOGÍA

The information in this directory is subject to change without notice.
La información en este directorio puede cambiar sin aviso.

Oxnard	Oxnard
Dignity Health Medical Group (Women's Health Clinic)	Magnolia Medicine Specialty Clinic East (VCMC)
NPI: 1386937977	NPI: 1629167457
Website: www.dignityhealth.org	Website: www.vchca.org
Address/Domicilio: 1700 N Rose Avenue, Suite 280 Oxnard, CA 93030 Phone/Telefono: (805) 383-5270 After Hours Phone/Telefono de Fuera de Horas: (805) 383-5270 Language(s)/Idioma(s): N/A Hours/Horas: M-F 8am-5pm ♿	Address/Domicilio: 2240 E Gonzales Road, Suite 100 Oxnard, CA 93036 Phone/Telefono: (805) 981-5161 After Hours Phone/Telefono de Fuera de Horas: (805) 981-5161 Language(s)/Idioma(s): N/A Hours/Horas: M-F 8am-5pm ♿
Accessibility/Accesibilidad:	Accessibility/Accesibilidad: BA,E,EB,IB,P,R,T
Steen, Jennifer, MD	Guan, Xin, MD
Practitioner NPI: 1326256546	Practitioner NPI: 1902269434
Website: www.dignityhealth.org	Website: www.vchca.org
Provider Email: N/A	Provider Email: N/A
Specialty/Especialidad: OB/GYN	Specialty/Especialidad: OB/GYN
Accepting New Patients: Yes Acepta Pacientes Nuevos: Si Hospitals/Hospitales: St John's Pleasant Valley Hospital, St John's Regional Medical Center Language(s)/Idioma(s): N/A Hours/Horas: M-F 8am-5pm	Accepting New Patients: Yes Acepta Pacientes Nuevos: Si Hospitals/Hospitales: Santa Paula Hospital, Ventura County Medical Center Language(s)/Idioma(s): N/A Hours/Horas: M-F 8am-5pm

OBSTETRICS & GYNECOLOGY
OBSTETRICIA Y GINECOLOGÍA

The information in this directory is subject to change without notice.
La información en este directorio puede cambiar sin aviso.

Oxnard	Oxnard
Magnolia Medicine Specialty Clinic East (VCMC)	Magnolia Medicine Specialty Clinic East (VCMC)
NPI: 1629167457	NPI: 1629167457
Website: www.vchca.org	Website: www.vchca.org
Address/Domicilio: 2240 E Gonzales Road, Suite 100 Oxnard, CA 93036 Phone/Telefono: (805) 981-5161 After Hours Phone/Telefono de Fuera de Horas: (805) 981-5161 Language(s)/Idioma(s): N/A Hours/Horas: M-F 8am-5pm	Address/Domicilio: 2240 E Gonzales Road, Suite 100 Oxnard, CA 93036 Phone/Telefono: (805) 981-5161 After Hours Phone/Telefono de Fuera de Horas: (805) 981-5161 Language(s)/Idioma(s): N/A Hours/Horas: M-F 8am-5pm
♿	♿
Accessibility/Accesibilidad: BA,E,EB,IB,P,R,T	Accessibility/Accesibilidad: BA,E,EB,IB,P,R,T
Lefkowitz, Robert, MD	Yuan, Valerie, MD
Practitioner NPI: 1780748111	Practitioner NPI: 1912244245
Website: www.vchca.org	Website: www.vchca.org
Provider Email: N/A	Provider Email: N/A
Specialty/Especialidad: OB/GYN	Specialty/Especialidad: OB/GYN
Accepting New Patients: Yes Acepta Pacientes Nuevos: Si Hospitals/Hospitales: Santa Paula Hospital, Ventura County Medical Center Language(s)/Idioma(s): N/A Hours/Horas: M-F 8am-5pm	Accepting New Patients: Yes Acepta Pacientes Nuevos: Si Hospitals/Hospitales: Santa Paula Hospital, Ventura County Medical Center Language(s)/Idioma(s): Spanish Hours/Horas: M-F 8am-5pm

OBSTETRICS & GYNECOLOGY
OBSTETRICIA Y GINECOLOGÍA

The information in this directory is subject to change without notice.
La información en este directorio puede cambiar sin aviso.

Oxnard
Mandalay Bay Women & Children's Medical Group (VCMC)

NPI: 1629167457

Website: www.vchca.org

Address/Domicilio:

2000 Outlet Center Drive, Suite 110

Oxnard, CA 93036

Phone/Telefono: (805) 604-4588

After Hours Phone/Telefono de Fuera de

Horas: (805) 604-4588

Language(s)/Idioma(s): N/A

Hours/Horas:

M-Th 8am-8pm F 8am-5pm S 8am-12pm



Accessibility/Accesibilidad: BA,E,EB,IB,P,R

Guan, Xin, MD

Practitioner NPI: 1902269434

Website: www.vchca.org

Provider Email: N/A

Specialty/Especialidad: OB/GYN

Accepting New Patients: Yes

Acepta Pacientes Nuevos: Si

Hospitals/Hospitales: Santa Paula

Hospital, Ventura County Medical Center

Language(s)/Idioma(s): N/A

Hours/Horas:

M-F 8am-5pm

Oxnard
Mandalay Bay Women & Children's Medical Group (VCMC)

NPI: 1629167457

Website: www.vchca.org

Address/Domicilio:

2000 Outlet Center Drive, Suite 110

Oxnard, CA 93036

Phone/Telefono: (805) 604-4588

After Hours Phone/Telefono de Fuera de

Horas: (805) 604-4588

Language(s)/Idioma(s): N/A

Hours/Horas:

M-Th 8am-8pm F 8am-5pm S 8am-12pm



Accessibility/Accesibilidad: BA,E,EB,IB,P,R

Kelley, Frederick, MD

Practitioner NPI: 1174687560

Website: www.vchca.org

Provider Email: N/A

Specialty/Especialidad: OB/GYN

Accepting New Patients: Yes

Acepta Pacientes Nuevos: Si

Hospitals/Hospitales: Santa Paula

Hospital, Ventura County Medical Center

Language(s)/Idioma(s): N/A

Hours/Horas:

M-F 8am-5pm

OBSTETRICS & GYNECOLOGY
OBSTETRICIA Y GINECOLOGÍA

The information in this directory is subject to change without notice.
La información en este directorio puede cambiar sin aviso.

Oxnard
Mandalay Bay Women & Children's Medical Group (VCMC)

NPI: 1629167457

Website: www.vchca.org

Address/Domicilio:

2000 Outlet Center Drive, Suite 110

Oxnard, CA 93036

Phone/Telefono: (805) 604-4588

After Hours Phone/Telefono de Fuera de

Horas: (805) 604-4588

Language(s)/Idioma(s): N/A

Hours/Horas:

M-Th 8am-8pm F 8am-5pm S 8am-12pm



Accessibility/Accesibilidad: BA,E,EB,IB,P,R

Lefkowitz, Robert, MD

Practitioner NPI: 1780748111

Website: www.vchca.org

Provider Email: N/A

Specialty/Especialidad: OB/GYN

Accepting New Patients: Yes

Acepta Pacientes Nuevos: Si

Hospitals/Hospitales: Santa Paula

Hospital, Ventura County Medical Center

Language(s)/Idioma(s): N/A

Hours/Horas:

WF 8am-5pm

Oxnard
Mandalay Bay Women & Children's Medical Group (VCMC)

NPI: 1629167457

Website: www.vchca.org

Address/Domicilio:

2000 Outlet Center Drive, Suite 110

Oxnard, CA 93036

Phone/Telefono: (805) 604-4588

After Hours Phone/Telefono de Fuera de

Horas: (805) 604-4588

Language(s)/Idioma(s): N/A

Hours/Horas:

M-Th 8am-8pm F 8am-5pm S 8am-12pm



Accessibility/Accesibilidad: BA,E,EB,IB,P,R

Scibetta, Emily, MD

Practitioner NPI: 1649569856

Website: www.vchca.org

Provider Email: N/A

Specialty/Especialidad: Maternal-Fetal
Medicine

Accepting New Patients: Yes

Acepta Pacientes Nuevos: Si

Hospitals/Hospitales: Ronald Reagan Ucla

Medical Center, Santa Monica - Ucla

Medical Center And Orthopaedic Hospital,

Santa Paula Hospital, Ventura County

Medical Center

Language(s)/Idioma(s): Spanish

Hours/Horas:

F 8am-5pm

OBSTETRICS & GYNECOLOGY
OBSTETRICIA Y GINECOLOGÍA

The information in this directory is subject to change without notice.
La información en este directorio puede cambiar sin aviso.

Oxnard	Oxnard
Mandalay Bay Women & Children's Medical Group (VCMC)	Mandalay Bay Women & Children's Medical Group (VCMC)
NPI: 1629167457	NPI: 1629167457
Website: www.vchca.org	Website: www.vchca.org
Address/Domicilio: 2000 Outlet Center Drive, Suite 110 Oxnard, CA 93036 Phone/Telefono: (805) 604-4588 After Hours Phone/Telefono de Fuera de Horas: (805) 604-4588 Language(s)/Idioma(s): N/A Hours/Horas: M-Th 8am-8pm F 8am-5pm S 8am-12pm ♿ Accessibility/Accesibilidad: BA,E,EB,IB,P,R	Address/Domicilio: 2000 Outlet Center Drive, Suite 110 Oxnard, CA 93036 Phone/Telefono: (805) 604-4588 After Hours Phone/Telefono de Fuera de Horas: (805) 604-4588 Language(s)/Idioma(s): N/A Hours/Horas: M-Th 8am-8pm F 8am-5pm S 8am-12pm ♿ Accessibility/Accesibilidad: BA,E,EB,IB,P,R
Silverman, Ira, MD Practitioner NPI: 1316004005 Website: www.vchca.org	Vega Jr, Juan, MD Practitioner NPI: 1194889170 Website: www.vchca.org
Provider Email: N/A	Provider Email: N/A
Specialty/Especialidad: OB/GYN Accepting New Patients: Yes Acepta Pacientes Nuevos: Si Hospitals/Hospitales: Santa Paula Hospital, Ventura County Medical Center Language(s)/Idioma(s): N/A Hours/Horas: M-F 8am-5pm	Specialty/Especialidad: OB/GYN Accepting New Patients: Yes Acepta Pacientes Nuevos: Si Hospitals/Hospitales: Santa Paula Hospital, Ventura County Medical Center Language(s)/Idioma(s): Spanish Hours/Horas: M-F 8am-5pm

OBSTETRICS & GYNECOLOGY
OBSTETRICIA Y GINECOLOGÍA

The information in this directory is subject to change without notice.
La información en este directorio puede cambiar sin aviso.

Oxnard
Pacific Central Coast Health Centers

NPI: 1811345960

Website: N/A

Address/Domicilio:

2901 N Ventura Road, Suite 110

Oxnard, CA 93036

Phone/Telefono: (805) 981-6163

After Hours Phone/Telefono de Fuera de

Horas: (805) 981-6163

Language(s)/Idioma(s): N/A

Hours/Horas:

M-F 8am-5pm



Accessibility/Accesibilidad:

Feldman, Daniele, MD

Practitioner NPI: 1417156118

Website: N/A

Provider Email: N/A

Specialty/Especialidad: Maternal-Fetal
Medicine

Accepting New Patients: Yes

Acepta Pacientes Nuevos: Si

Hospitals/Hospitales: St John's Regional
Medical Center

Language(s)/Idioma(s): N/A

Hours/Horas:

M-Th 8am-5pm

Oxnard
Pacific Central Coast Health Centers

NPI: 1811345960

Website: N/A

Address/Domicilio:

2901 N Ventura Road, Suite 110

Oxnard, CA 93036

Phone/Telefono: (805) 981-6163

After Hours Phone/Telefono de Fuera de

Horas: (805) 981-6163

Language(s)/Idioma(s): N/A

Hours/Horas:

M-F 8am-5pm



Accessibility/Accesibilidad:

Jones, Megan, MD

Practitioner NPI: 1619296779

Website: N/A

Provider Email: N/A

Specialty/Especialidad: OB/GYN

Accepting New Patients: Yes

Acepta Pacientes Nuevos: Si

Hospitals/Hospitales: Community Memorial
Hospital, St John's Pleasant Valley

Hospital, St John's Regional Medical
Center

Language(s)/Idioma(s): N/A

Hours/Horas:

M-F 8am-5pm

OBSTETRICS & GYNECOLOGY
OBSTETRICIA Y GINECOLOGÍA

The information in this directory is subject to change without notice.
La información en este directorio puede cambiar sin aviso.

Oxnard
Pacific Central Coast Health Centers

NPI: 1811345960

Website: N/A

Address/Domicilio:

2901 N Ventura Road, Suite 110

Oxnard, CA 93036

Phone/Telefono: (805) 981-6163

After Hours Phone/Telefono de Fuera de

Horas: (805) 981-6163

Language(s)/Idioma(s): N/A

Hours/Horas:

M-F 8am-5pm



Accessibility/Accesibilidad:

Lin, Stephanie, MD

Practitioner NPI: 1073747176

Website: N/A

Provider Email: N/A

Specialty/Especialidad: OB/GYN

Accepting New Patients: Yes

Acepta Pacientes Nuevos: Si

Hospitals/Hospitales: St John's Regional
Medical Center

Language(s)/Idioma(s): N/A

Hours/Horas:

M-Th 8am-5pm

Oxnard
Pacific Central Coast Health Centers

NPI: 1811345960

Website: N/A

Address/Domicilio:

2901 N Ventura Road, Suite 110

Oxnard, CA 93036

Phone/Telefono: (805) 981-6163

After Hours Phone/Telefono de Fuera de

Horas: (805) 981-6163

Language(s)/Idioma(s): N/A

Hours/Horas:

M-F 8am-5pm



Accessibility/Accesibilidad:

Robilio, Peter, MD

Practitioner NPI: 1306813167

Website: N/A

Provider Email: N/A

Specialty/Especialidad: Maternal-Fetal
Medicine

Accepting New Patients: Yes

Acepta Pacientes Nuevos: Si

Hospitals/Hospitales: Cottage Hospital,
Santa Paula Hospital, St John's Regional
Medical Center, Ventura County Medical
Center

Language(s)/Idioma(s): N/A

Hours/Horas:

M-Th 8am-5pm

OBSTETRICS & GYNECOLOGY
OBSTETRICIA Y GINECOLOGÍA

The information in this directory is subject to change without notice.
La información en este directorio puede cambiar sin aviso.

Oxnard
Pacific Central Coast Health Centers

NPI: 1811345960

Website: N/A

Address/Domicilio:

2901 N Ventura Road, Suite 110

Oxnard, CA 93036

Phone/Telefono: (805) 981-6163

After Hours Phone/Telefono de Fuera de

Horas: (805) 981-6163

Language(s)/Idioma(s): N/A

Hours/Horas:

M-F 8am-5pm



Accessibility/Accesibilidad:

Sharma, Kathryn, MD

Practitioner NPI: 1053620880

Website: N/A

Provider Email: N/A

Specialty/Especialidad: OB/GYN

Accepting New Patients: Yes

Acepta Pacientes Nuevos: Si

Hospitals/Hospitales: Marian Medical

Center, St John's Pleasant Valley

Hospital, St John's Regional Medical

Center, Ventura County Medical Center

Language(s)/Idioma(s): Spanish

Hours/Horas:

M-F 8am-5pm

Oxnard
Pacific Central Coast Health Centers

NPI: 1811345960

Website: N/A

Address/Domicilio:

2901 N Ventura Road, Suite 110

Oxnard, CA 93036

Phone/Telefono: (805) 981-6163

After Hours Phone/Telefono de Fuera de

Horas: (805) 981-6163

Language(s)/Idioma(s): N/A

Hours/Horas:

M-F 8am-5pm



Accessibility/Accesibilidad:

Shields, Laurence, MD

Practitioner NPI: 1295741668

Website: N/A

Provider Email: N/A

Specialty/Especialidad: Maternal-Fetal
Medicine

Accepting New Patients: Yes

Acepta Pacientes Nuevos: Si

Hospitals/Hospitales: St John's Regional

Medical Center

Language(s)/Idioma(s): N/A

Hours/Horas:

M-Th 8am-5pm

OBSTETRICS & GYNECOLOGY
OBSTETRICIA Y GINECOLOGÍA

The information in this directory is subject to change without notice.
La información en este directorio puede cambiar sin aviso.

Oxnard

Rassetti Cosmetic Gynecology Institute

NPI: 1457687295

Website: www.rassettigyneecology.com

Address/Domicilio:

1801 Solar Drive, Suite 251

Oxnard, CA 93030

Phone/Telefono: (805) 278-0190

After Hours Phone/Telefono de Fuera de

Horas: (805) 278-0190

Language(s)/Idioma(s): Spanish

Hours/Horas:

M-F 9am-5pm



Accessibility/Accesibilidad:

Ramirez, Edwin, MD

Practitioner NPI: 1558683920

Website: www.rassettigyneecology.com

Provider Email: N/A

Specialty/Especialidad: OB/GYN

Accepting New Patients: Yes

Acepta Pacientes Nuevos: Si

Hospitals/Hospitales: Antelope Valley

Hospital Medical Center, Community

Memorial Hospital, Palmdale Regional

Medical Center, St John's Pleasant Valley

Hospital, St John's Regional Medical

Center

Language(s)/Idioma(s): Spanish

Hours/Horas:

M-F 9am-5pm

Port Hueneme

CMH Centers for Family Health (Port Hueneme)

NPI: 1215903018

Website: www.cmhshealth.org

Address/Domicilio:

321 E Port Hueneme Road

Port Hueneme, CA 93041

Phone/Telefono: (805) 652-4267

After Hours Phone/Telefono de Fuera de

Horas: (805) 652-4267

Language(s)/Idioma(s): N/A

Hours/Horas:

M-F 8am-5pm



Accessibility/Accesibilidad: E, EB, IB, LA, R

Crownover, David, MD

Practitioner NPI: 1376654566

Website: www.cmhshealth.org

Provider Email: N/A

Specialty/Especialidad: OB/GYN

Accepting New Patients: Yes

Acepta Pacientes Nuevos: Si

Hospitals/Hospitales: Community Memorial

Hospital

Language(s)/Idioma(s): N/A

Hours/Horas:

M-F 9am-5pm

OBSTETRICS & GYNECOLOGY
OBSTETRICIA Y GINECOLOGÍA

The information in this directory is subject to change without notice.
La información en este directorio puede cambiar sin aviso.

Santa Paula

Clinicas del Camino Real, Inc. (Santa Paula)

NPI: 1023234465

Website: www.clinicas.org

Address/Domicilio:

500 E Main Street

Santa Paula, CA 93060

Phone/Telefono: (805) 933-0895

After Hours Phone/Telefono de Fuera de

Horas: (805) 933-0895

Language(s)/Idioma(s): N/A

Hours/Horas:

MTh 9am-8pm TWF 9am-5:30pm



Accessibility/Accesibilidad: E,IB,LA,R

Padilla, Yvette, MD

Practitioner NPI: 1396032702

Website: www.clinicas.org

Provider Email: N/A

Specialty/Especialidad: OB/GYN

Accepting New Patients: Yes

Acepta Pacientes Nuevos: Si

Hospitals/Hospitales: Community Memorial

Hospital, St John's Regional Medical

Center, Ventura County Medical Center

Language(s)/Idioma(s): Spanish

Hours/Horas:

TTh 9am-5:30pm

Santa Paula

Santa Paula Hospital Clinic (VCMC)

NPI: 1629167457

Website: www.vchca.org

Address/Domicilio:

845 N 10th Street, Suite 3

Santa Paula, CA 93060

Phone/Telefono: (805) 525-0215

After Hours Phone/Telefono de Fuera de

Horas: (805) 525-0215

Language(s)/Idioma(s): N/A

Hours/Horas:

MTWF 8am-5pm Th 8am-8pm



Accessibility/Accesibilidad: BA,E,EB,IB,P,R,T

Guan, Xin, MD

Practitioner NPI: 1902269434

Website: www.vchca.org

Provider Email: N/A

Specialty/Especialidad: OB/GYN

Accepting New Patients: Yes

Acepta Pacientes Nuevos: Si

Hospitals/Hospitales: Santa Paula

Hospital, Ventura County Medical Center

Language(s)/Idioma(s): N/A

Hours/Horas:

M-F 8am-5pm

OBSTETRICS & GYNECOLOGY
OBSTETRICIA Y GINECOLOGÍA

The information in this directory is subject to change without notice.
La información en este directorio puede cambiar sin aviso.

Santa Paula
Santa Paula Hospital Clinic (VCMC)

NPI: 1629167457

Website: www.vchca.org

Address/Domicilio:

845 N 10th Street, Suite 3

Santa Paula, CA 93060

Phone/Telefono: (805) 525-0215

After Hours Phone/Telefono de Fuera de

Horas: (805) 525-0215

Language(s)/Idioma(s): N/A

Hours/Horas:

MTWF 8am-5pm Th 8am-8pm



Accessibility/Accesibilidad: BA,E,EB,IB,P,R,T

Kelley, Frederick, MD

Practitioner NPI: 1174687560

Website: www.vchca.org

Provider Email: N/A

Specialty/Especialidad: OB/GYN

Accepting New Patients: Yes

Acepta Pacientes Nuevos: Si

Hospitals/Hospitales: Santa Paula

Hospital, Ventura County Medical Center

Language(s)/Idioma(s): N/A

Hours/Horas:

TF 8am-5pm

Santa Paula
Santa Paula Hospital Clinic (VCMC)

NPI: 1629167457

Website: www.vchca.org

Address/Domicilio:

845 N 10th Street, Suite 3

Santa Paula, CA 93060

Phone/Telefono: (805) 525-0215

After Hours Phone/Telefono de Fuera de

Horas: (805) 525-0215

Language(s)/Idioma(s): N/A

Hours/Horas:

MTWF 8am-5pm Th 8am-8pm



Accessibility/Accesibilidad: BA,E,EB,IB,P,R,T

Watabe, Minako, MD

Practitioner NPI: 1811149131

Website: www.vchca.org

Provider Email: N/A

Specialty/Especialidad: OB/GYN

Accepting New Patients: Yes

Acepta Pacientes Nuevos: Si

Hospitals/Hospitales: Santa Paula

Hospital, Ventura County Medical Center

Language(s)/Idioma(s): Japanese

Hours/Horas:

M-T 8am-5pm WThF 8am-8pm

OBSTETRICS & GYNECOLOGY
OBSTETRICIA Y GINECOLOGÍA

The information in this directory is subject to change without notice.
La información en este directorio puede cambiar sin aviso.

Simi Valley

Clinicas Del Camino Real, Inc. (Simi Valley East)

NPI: 1609291996

Website: www.clinicas.org

Address/Domicilio:

4370 Eve Road

Simi Valley, CA 93063

Phone/Telefono: (805) 915-4400

After Hours Phone/Telefono de Fuera de

Horas: (805) 915-4400

Language(s)/Idioma(s): N/A

Hours/Horas:

M 9am-8pm TWThF 9am-5:30pm



Accessibility/Accesibilidad: BA,E,EB,IB,P,R

Jain, Preiya, MD

Practitioner NPI: 1679715916

Website: www.clinicas.org

Provider Email: N/A

Specialty/Especialidad: OB/GYN

Accepting New Patients: Yes

Acepta Pacientes Nuevos: Si

Hospitals/Hospitales:

Language(s)/Idioma(s): Hindi

Hours/Horas:

TTh 9am-5:30pm

Simi Valley

Clinicas del Camino Real, Inc. (Simi Valley)

NPI: 1720362056

Website: www.clinicas.org

Address/Domicilio:

1424 Madera Road

Simi Valley, CA 93065

Phone/Telefono: (805) 522-5722

After Hours Phone/Telefono de Fuera de

Horas: (805) 522-5722

Language(s)/Idioma(s): N/A

Hours/Horas:

MTh 8:30am-8pm TWF 8:30am-5:30pm



Accessibility/Accesibilidad: BA,E,EB,IB,P,R,T

Sarafzadeh, Yasmin, MD

Practitioner NPI: 1215197413

Website: www.clinicas.org

Provider Email: N/A

Specialty/Especialidad: OB/GYN

Accepting New Patients: Yes

Acepta Pacientes Nuevos: Si

Hospitals/Hospitales:

Language(s)/Idioma(s): N/A

Hours/Horas:

M 11:30am-8pm TTh 9am-5:30pm

OBSTETRICS & GYNECOLOGY
OBSTETRICIA Y GINECOLOGÍA

The information in this directory is subject to change without notice.
La información en este directorio puede cambiar sin aviso.

Simi Valley

Sierra Vista Family Medical Clinic (VCMC)

NPI: 1629167457

Website: www.vchca.org

Address/Domicilio:

1227 E Los Angeles Avenue

Simi Valley, CA 93065

Phone/Telefono: (805) 582-4000

After Hours Phone/Telefono de Fuera de

Horas: (805) 582-4000

Language(s)/Idioma(s): N/A

Hours/Horas:

M-F 8am-5pm



Accessibility/Accesibilidad: BA,E,EB,IB,P,R,T

Yuan, Valerie, MD

Practitioner NPI: 1912244245

Website: www.vchca.org

Provider Email: N/A

Specialty/Especialidad: OB/GYN

Accepting New Patients: Yes

Acepta Pacientes Nuevos: Si

Hospitals/Hospitales: Santa Paula

Hospital, Ventura County Medical Center

Language(s)/Idioma(s): Spanish

Hours/Horas:

M-F 8am-5pm

Thousand Oaks

Arroyo Oaks Medical Group

NPI: 1770536468

Website: www.pdllabs.com

Address/Domicilio:

2230 Lynn Road, Suite 200

Thousand Oaks, CA 91360

Phone/Telefono: (805) 495-1066

After Hours Phone/Telefono de Fuera de

Horas: (805) 495-1066

Language(s)/Idioma(s): Arabic, Chinese,

Mandarin, Persian, Spanish

Hours/Horas:

M-F 8:30am-5pm



Accessibility/Accesibilidad:

De La Pena, Ronald, MD

Practitioner NPI: 1194779710

Website: www.pdllabs.com

Provider Email: N/A

Specialty/Especialidad: OB/GYN

Accepting New Patients: Yes

Acepta Pacientes Nuevos: Si

Hospitals/Hospitales: Los Robles Hospital

And Medical Center, Thousand Oaks

Surgical Hospital, A Campus Of Los

Language(s)/Idioma(s): Spanish

Hours/Horas:

M-Th 8:30am-5:30pm

OBSTETRICS & GYNECOLOGY
OBSTETRICIA Y GINECOLOGÍA

The information in this directory is subject to change without notice.
La información en este directorio puede cambiar sin aviso.

Thousand Oaks

Golden State Providers A Medical Corporation

NPI: 1366859449

Website: N/A

Address/Domicilio:

2190 Lynn Road, Suite 300

Thousand Oaks, CA 91360

Phone/Telefono: (805) 497-8638

After Hours Phone/Telefono de Fuera de

Horas: (805) 497-8638

Language(s)/Idioma(s): N/A

Hours/Horas:

M-F 9am-5pm



Accessibility/Accesibilidad:

Benda, Ashley, DO

Practitioner NPI: 1295129856

Website: N/A

Provider Email: N/A

Specialty/Especialidad: OB/GYN

Accepting New Patients: Yes

Acepta Pacientes Nuevos: Si

Hospitals/Hospitales: Los Robles Hospital
And Medical Center

Language(s)/Idioma(s): N/A

Hours/Horas:

M-F 8am-5pm

Thousand Oaks

Los Robles Comprehensive Perinatal Services Program

NPI: 1265552301

Website: www.drghausi.com

Address/Domicilio:

2220 Lynn Road, Suite 302

Thousand Oaks, CA 91360

Phone/Telefono: (805) 497-0244

After Hours Phone/Telefono de Fuera de

Horas: (805) 497-0244

Language(s)/Idioma(s): Spanish

Hours/Horas:

MTTh 9am-5pm WF 9am-4pm



Accessibility/Accesibilidad:

Van Geem, Thomas, MD

Practitioner NPI: 1801974779

Website: www.drghausi.com

Provider Email: N/A

Specialty/Especialidad: Obstetrics

Accepting New Patients: Yes

Acepta Pacientes Nuevos: Si

Hospitals/Hospitales: Los Robles Hospital
And Medical Center

Language(s)/Idioma(s): Spanish

Hours/Horas:

M-Th 9am-5pm F 9am-12pm

OBSTETRICS & GYNECOLOGY
OBSTETRICIA Y GINECOLOGÍA

The information in this directory is subject to change without notice.
La información en este directorio puede cambiar sin aviso.

Thousand Oaks

Perinatal Diagnostic Center, Inc

NPI: 1164593802

Website: www.highriskpregnancy.com

Address/Domicilio:

2100 Lynn Road, Suite 125

Thousand Oaks, CA 91360

Phone/Telefono: (805) 777-7406

After Hours Phone/Telefono de Fuera de Horas: (805) 777-7406

Language(s)/Idioma(s): Persian, Spanish

Hours/Horas:

M-F 8:30am-5pm



Accessibility/Accesibilidad:

Jadali, Daryoush, MD

Practitioner NPI: 1164593802

Website: www.highriskpregnancy.com

Provider Email: N/A

Specialty/Especialidad: Maternal-Fetal
Medicine

Accepting New Patients: Yes

Acepta Pacientes Nuevos: Si

Hospitals/Hospitales: Community Memorial

Hospital, Los Robles Hospital And Medical

Center, St John's Regional Medical Center,

West Hills Medical Center

Language(s)/Idioma(s): Fataleka, Persian,
Spanish

Hours/Horas:

M-F 8:30am-5pm

Thousand Oaks

Planned Parenthood California Central Coast

NPI: 1619994191

Website: www.plannedparenthood.org

Address/Domicilio:

1200 W Hillcrest Drive

Thousand Oaks, CA 91320

Phone/Telefono: (888) 898-3806

After Hours Phone/Telefono de Fuera de Horas: (888) 898-3806

Language(s)/Idioma(s): N/A

Hours/Horas:

M-S 9am-5pm



Accessibility/Accesibilidad:

Siegfried, Virginia, MD

Practitioner NPI: 1548215932

Website: www.plannedparenthood.org

Provider Email: N/A

Specialty/Especialidad: OB/GYN

Accepting New Patients: Yes

Acepta Pacientes Nuevos: Si

Hospitals/Hospitales:

Language(s)/Idioma(s): Spanish

Hours/Horas:

MTThF 8am-5pm W 8am-7pm S 8am-5pm

OBSTETRICS & GYNECOLOGY
OBSTETRICIA Y GINECOLOGÍA

The information in this directory is subject to change without notice.
La información en este directorio puede cambiar sin aviso.

Thousand Oaks

Thomas Van Geem, MD

NPI: 1801974779

Website: www.patientfusion.com

Address/Domicilio:

2220 Lynn Road, Suite 108

Thousand Oaks, CA 91360

Phone/Telefono: (805) 495-4545

After Hours Phone/Telefono de Fuera de

Horas: (805) 495-4545

Language(s)/Idioma(s): Spanish

Hours/Horas:

M-Th 9am-5pm F 9am-12pm



Accessibility/Accesibilidad:

Van Geem, Thomas, MD

Practitioner NPI: 1801974779

Website: www.patientfusion.com

Provider Email: N/A

Specialty/Especialidad: Obstetrics

Accepting New Patients: Yes

Acepta Pacientes Nuevos: Si

Hospitals/Hospitales: Los Robles Hospital

And Medical Center

Language(s)/Idioma(s): Spanish

Hours/Horas:

MT 9am-5pm WThF 9am-12pm

Ventura

Academic Family Medicine Center (VCMC)

NPI: 1629167457

Website: www.vchca.org

Address/Domicilio:

300 Hillmont Avenue, Bldg 340, Suite 201

Ventura, CA 93003

Phone/Telefono: (805) 652-6100

After Hours Phone/Telefono de Fuera de

Horas: (805) 652-6100

Language(s)/Idioma(s): N/A

Hours/Horas:

M-F 8am-5pm



Accessibility/Accesibilidad: BA,E,EB,IB,P,R,T

Guan, Xin, MD

Practitioner NPI: 1902269434

Website: www.vchca.org

Provider Email: N/A

Specialty/Especialidad: OB/GYN

Accepting New Patients: Yes

Acepta Pacientes Nuevos: Si

Hospitals/Hospitales: Santa Paula

Hospital, Ventura County Medical Center

Language(s)/Idioma(s): N/A

Hours/Horas:

M-F 8am-5pm

OBSTETRICS & GYNECOLOGY
OBSTETRICIA Y GINECOLOGÍA

The information in this directory is subject to change without notice.
La información en este directorio puede cambiar sin aviso.

Ventura

Academic Family Medicine Center (VCMC)

NPI: 1629167457

Website: www.vchca.org

Address/Domicilio:

300 Hillmont Avenue, Bldg 340, Suite 201
Ventura, CA 93003

Phone/Telefono: (805) 652-6100

After Hours Phone/Telefono de Fuera de

Horas: (805) 652-6100

Language(s)/Idioma(s): N/A

Hours/Horas:

M-F 8am-5pm



Accessibility/Accesibilidad: BA,E,EB,IB,P,R,T

Kelley, Frederick, MD

Practitioner NPI: 1174687560

Website: www.vchca.org

Provider Email: N/A

Specialty/Especialidad: OB/GYN

Accepting New Patients: Yes

Acepta Pacientes Nuevos: Si

Hospitals/Hospitales: Santa Paula

Hospital, Ventura County Medical Center

Language(s)/Idioma(s): N/A

Hours/Horas:

ThF 8am-5pm

Ventura

Academic Family Medicine Center (VCMC)

NPI: 1629167457

Website: www.vchca.org

Address/Domicilio:

300 Hillmont Avenue, Bldg 340, Suite 201
Ventura, CA 93003

Phone/Telefono: (805) 652-6100

After Hours Phone/Telefono de Fuera de

Horas: (805) 652-6100

Language(s)/Idioma(s): N/A

Hours/Horas:

M-F 8am-5pm



Accessibility/Accesibilidad: BA,E,EB,IB,P,R,T

Scibetta, Emily, MD

Practitioner NPI: 1649569856

Website: www.vchca.org

Provider Email: N/A

Specialty/Especialidad: Maternal-Fetal
Medicine

Accepting New Patients: Yes

Acepta Pacientes Nuevos: Si

Hospitals/Hospitales: Ronald Reagan Ucla

Medical Center, Santa Monica - Ucla

Medical Center And Orthopaedic Hospital,

Santa Paula Hospital, Ventura County

Medical Center

Language(s)/Idioma(s): Spanish

Hours/Horas:

M-F 8am-5pm

OBSTETRICS & GYNECOLOGY
OBSTETRICIA Y GINECOLOGÍA

The information in this directory is subject to change without notice.
La información en este directorio puede cambiar sin aviso.

Ventura

Academic Family Medicine Center (VCMC)

NPI: 1629167457

Website: www.vchca.org

Address/Domicilio:

300 Hillmont Avenue, Bldg 340, Suite 201
Ventura, CA 93003

Phone/Telefono: (805) 652-6100

After Hours Phone/Telefono de Fuera de
Horas: (805) 652-6100

Language(s)/Idioma(s): N/A

Hours/Horas:

M-F 8am-5pm



Accessibility/Accesibilidad: BA,E,EB,IB,P,R,T

Silverman, Ira, MD

Practitioner NPI: 1316004005

Website: www.vchca.org

Provider Email: N/A

Specialty/Especialidad: OB/GYN

Accepting New Patients: Yes

Acepta Pacientes Nuevos: Si

Hospitals/Hospitales: Santa Paula

Hospital, Ventura County Medical Center

Language(s)/Idioma(s): N/A

Hours/Horas:

M-F 8am-5pm

Ventura

Academic Family Medicine Center (VCMC)

NPI: 1629167457

Website: www.vchca.org

Address/Domicilio:

300 Hillmont Avenue, Bldg 340, Suite 201
Ventura, CA 93003

Phone/Telefono: (805) 652-6100

After Hours Phone/Telefono de Fuera de
Horas: (805) 652-6100

Language(s)/Idioma(s): N/A

Hours/Horas:

M-F 8am-5pm



Accessibility/Accesibilidad: BA,E,EB,IB,P,R,T

Vega Jr, Juan, MD

Practitioner NPI: 1194889170

Website: www.vchca.org

Provider Email: N/A

Specialty/Especialidad: OB/GYN

Accepting New Patients: Yes

Acepta Pacientes Nuevos: Si

Hospitals/Hospitales: Santa Paula

Hospital, Ventura County Medical Center

Language(s)/Idioma(s): Spanish

Hours/Horas:

M-F 8am-5pm

OBSTETRICS & GYNECOLOGY
OBSTETRICIA Y GINECOLOGÍA

The information in this directory is subject to change without notice.
La información en este directorio puede cambiar sin aviso.

Ventura

Academic Family Medicine Center (VCMC)

NPI: 1629167457

Website: www.vchca.org

Address/Domicilio:

300 Hillmont Avenue, Bldg 340, Suite 201
Ventura, CA 93003

Phone/Telefono: (805) 652-6100

After Hours Phone/Telefono de Fuera de
Horas: (805) 652-6100

Language(s)/Idioma(s): N/A

Hours/Horas:

M-F 8am-5pm



Accessibility/Accesibilidad: BA,E,EB,IB,P,R,T

Yuan, Valerie, MD

Practitioner NPI: 1912244245

Website: www.vchca.org

Provider Email: N/A

Specialty/Especialidad: OB/GYN

Accepting New Patients: Yes

Acepta Pacientes Nuevos: Si

Hospitals/Hospitales: Santa Paula

Hospital, Ventura County Medical Center

Language(s)/Idioma(s): Spanish

Hours/Horas:

M-F 8am-5pm

Ventura

Central Coast Perinatal Medical Group Inc

NPI: 1861617045

Website: N/A

Address/Domicilio:

100 N Brent Street, Suite 100
Ventura, CA 93003

Phone/Telefono: (805) 628-9598

After Hours Phone/Telefono de Fuera de
Horas: (805) 864-2730

Language(s)/Idioma(s): N/A

Hours/Horas:

M-F 9am-5pm



Accessibility/Accesibilidad:

Dattel, Bonnie, MD

Practitioner NPI: 1265405096

Website: N/A

Provider Email: N/A

Specialty/Especialidad: Maternal-Fetal
Medicine

Accepting New Patients: Yes

Acepta Pacientes Nuevos: Si

Hospitals/Hospitales: Santa Barbara

Cottage Hospital, Ventura County Medical
Center

Language(s)/Idioma(s): Spanish

Hours/Horas:

M-F 9am-5pm

OBSTETRICS & GYNECOLOGY
OBSTETRICIA Y GINECOLOGÍA

The information in this directory is subject to change without notice.
La información en este directorio puede cambiar sin aviso.

Ventura

Central Coast Perinatal Medical Group Inc

NPI: 1861617045

Website: N/A

Address/Domicilio:

100 N Brent Street, Suite 100
Ventura, CA 93003

Phone/Telefono: (805) 628-9598

After Hours Phone/Telefono de Fuera de
Horas: (805) 864-2730

Language(s)/Idioma(s): N/A

Hours/Horas:

M-F 9am-5pm



Accessibility/Accesibilidad:

Scibetta, Emily, MD

Practitioner NPI: 1649569856

Website: N/A

Provider Email: N/A

Specialty/Especialidad: Maternal-Fetal
Medicine

Accepting New Patients: Yes

Acepta Pacientes Nuevos: Si

Hospitals/Hospitales: Ronald Reagan Ucla
Medical Center, Santa Monica - Ucla

Medical Center And Orthopaedic Hospital,
Santa Paula Hospital, Ventura County

Medical Center

Language(s)/Idioma(s): Spanish

Hours/Horas:

M-F 8am-5pm

Ventura

Central Coast Perinatal Medical Group Inc

NPI: 1861617045

Website: N/A

Address/Domicilio:

100 N Brent Street, Suite 100
Ventura, CA 93003

Phone/Telefono: (805) 628-9598

After Hours Phone/Telefono de Fuera de
Horas: (805) 864-2730

Language(s)/Idioma(s): N/A

Hours/Horas:

M-F 9am-5pm



Accessibility/Accesibilidad:

Soffici, Alejandro, MD

Practitioner NPI: 1679527113

Website: N/A

Provider Email: N/A

Specialty/Especialidad: Maternal-Fetal
Medicine

Accepting New Patients: Yes

Acepta Pacientes Nuevos: Si

Hospitals/Hospitales: Santa Barbara
Cottage Hospital

Language(s)/Idioma(s): Spanish

Hours/Horas:

M-F 9am-5pm

OBSTETRICS & GYNECOLOGY
OBSTETRICIA Y GINECOLOGÍA

The information in this directory is subject to change without notice.
La información en este directorio puede cambiar sin aviso.

Ventura

Clinicas del Camino Real, Inc. (Ventura)

NPI: 1679631907

Website: www.clinicas.org

Address/Domicilio:

200 S Wells Road, Suite 100
Ventura, CA 93004

Phone/Telefono: (805) 647-6322

After Hours Phone/Telefono de Fuera de
Horas: (805) 647-6322

Language(s)/Idioma(s): N/A

Hours/Horas:

MTh 9am-8pm TWF 9am-5:30pm



Accessibility/Accesibilidad: E,IB,LA,P,R

Ehrenburg, Menashe, DO

Practitioner NPI: 1275791436

Website: www.clinicas.org

Provider Email: N/A

Specialty/Especialidad: OB/GYN

Accepting New Patients: Yes

Acepta Pacientes Nuevos: Si

Hospitals/Hospitales: Community Memorial
Hospital, St John's Regional Medical

Center, Ventura County Medical Center

Language(s)/Idioma(s): Hebrew, Russian

Hours/Horas:

MTh 11:30am-8:00pm WF 9am-5:30pm

Ventura

CMH Centers for Family Health (Main Street)

NPI: 1215903018

Website: www.cmhshealth.org

Address/Domicilio:

138 W Main Street, Suite E
Ventura, CA 93001

Phone/Telefono: (805) 667-2850

After Hours Phone/Telefono de Fuera de
Horas: (805) 667-2850

Language(s)/Idioma(s): N/A

Hours/Horas:

M-F 9am-5pm



Accessibility/Accesibilidad: BA,E,EB,IB,P,R,T

Crownover, David, MD

Practitioner NPI: 1376654566

Website: www.cmhshealth.org

Provider Email: N/A

Specialty/Especialidad: OB/GYN

Accepting New Patients: Yes

Acepta Pacientes Nuevos: Si

Hospitals/Hospitales: Community Memorial
Hospital

Language(s)/Idioma(s): N/A

Hours/Horas:

M-F 9am-5pm

OBSTETRICS & GYNECOLOGY
OBSTETRICIA Y GINECOLOGÍA

The information in this directory is subject to change without notice.
La información en este directorio puede cambiar sin aviso.

Ventura
CMH Midtown Medical Group - Specialty

NPI: 1215903018

Website: www.cmhshealth.org

Address/Domicilio:

168 N Brent Street, Suite 302
Ventura, CA 93003

Phone/Telefono: (805) 652-6373

After Hours Phone/Telefono de Fuera de Horas: (805) 652-6373

Language(s)/Idioma(s): N/A

Hours/Horas:
M-F 8am-5pm



Accessibility/Accesibilidad: BA,E,EB,IB,P,R,T

Steck-Bayat, Kayvahn, MD

Practitioner NPI: 1649512864

Website: www.cmhshealth.org

Provider Email: N/A

Specialty/Especialidad: OB/GYN

Accepting New Patients: Yes

Acepta Pacientes Nuevos: Si

Hospitals/Hospitales:

Language(s)/Idioma(s): Spanish

Hours/Horas:
M-F 8am-5pm

Ventura
Community Memorial Hospital (CMH)

NPI: 1215903018

Website: www.cmhshealth.org/cmh

Address/Domicilio:

147 N Brent Street
Ventura, CA 93003

Phone/Telefono: (805) 652-5011

After Hours Phone/Telefono de Fuera de Horas: (805) 652-5011

Language(s)/Idioma(s): N/A

Hours/Horas: 24/7



Accessibility/Accesibilidad:

Maturana, Minha, MD

Practitioner NPI: 1225492218

Website: www.cmhshealth.org/cmh

Provider Email: N/A

Specialty/Especialidad: OB/GYN

Accepting New Patients: Yes

Acepta Pacientes Nuevos: Si

Hospitals/Hospitales:

Language(s)/Idioma(s): N/A

Hours/Horas: 24/7

OBSTETRICS & GYNECOLOGY
OBSTETRICIA Y GINECOLOGÍA

The information in this directory is subject to change without notice.
La información en este directorio puede cambiar sin aviso.

Ventura	Ventura
Community Memorial Hospital (CMH)	Planned Parenthood California Central Coast
NPI: 1215903018	NPI: 1184641664
Website: www.cmhshealth.org/cmh	Website: www.plannedparenthood.org
Address/Domicilio: 147 N Brent Street Ventura, CA 93003 Phone/Telefono: (805) 652-5011 After Hours Phone/Telefono de Fuera de Horas: (805) 652-5011 Language(s)/Idioma(s): N/A Hours/Horas: 24/7	Address/Domicilio: 5400 Ralston Street Ventura, CA 93003 Phone/Telefono: (888) 898-3806 After Hours Phone/Telefono de Fuera de Horas: (888) 898-3806 Language(s)/Idioma(s): Spanish Hours/Horas: M 9:30am-6pm TThFS 8:30am-5pm W 7:30am-4:30pm
♿	♿
Accessibility/Accesibilidad:	Accessibility/Accesibilidad:
Sharma, Kathryn, MD Practitioner NPI: 1053620880 Website: www.cmhshealth.org/cmh	Siegfried, Virginia, MD Practitioner NPI: 1548215932 Website: www.plannedparenthood.org
Provider Email: N/A	Provider Email: N/A
Specialty/Especialidad: Maternal-Fetal Medicine Accepting New Patients: Yes Acepta Pacientes Nuevos: Si Hospitals/Hospitales: Marian Medical Center, St John's Pleasant Valley Hospital, St John's Regional Medical Center, Ventura County Medical Center Language(s)/Idioma(s): Spanish Hours/Horas: M-F 8am-5pm	Specialty/Especialidad: OB/GYN Accepting New Patients: Yes Acepta Pacientes Nuevos: Si Hospitals/Hospitales: Language(s)/Idioma(s): Spanish Hours/Horas: MWF 8am-5pm TTh 8am-8pm S 8am-5pm

OBSTETRICS & GYNECOLOGY
OBSTETRICIA Y GINECOLOGÍA

The information in this directory is subject to change without notice.
La información en este directorio puede cambiar sin aviso.

Ventura	Ventura
Terry Cole MD	Ventura County Medical Center (VCMC)
NPI: 1992748651	NPI: 1629167457
Website: www.venturaobgyn.com	Website: www.vchca.org
Address/Domicilio:	Address/Domicilio:
3418 Loma Vista Road, Suite B	300 Hillmont Avenue
Ventura, CA 93003	Ventura, CA 93003
Phone/Telefono: (805) 639-9510	Phone/Telefono: (805) 652-6000
After Hours Phone/Telefono de Fuera de Horas: (805) 639-9510	After Hours Phone/Telefono de Fuera de Horas: (805) 988-2876
Language(s)/Idioma(s): Spanish	Language(s)/Idioma(s): N/A
Hours/Horas:	Hours/Horas:
MTTH 8:30am-4:30pm WF 8:30am-12pm	M-F 8am-5pm
♿	♿
Accessibility/Accesibilidad:	Accessibility/Accesibilidad:
Cole, Terry, MD	Sharma, Kathryn, MD
Practitioner NPI: 1992748651	Practitioner NPI: 1053620880
Website: www.venturaobgyn.com	Website: www.vchca.org
Provider Email: N/A	Provider Email: N/A
Specialty/Especialidad: OB/GYN	Specialty/Especialidad: Maternal-Fetal Medicine
Accepting New Patients: Yes	Accepting New Patients: No
Acepta Pacientes Nuevos: Si	Acepta Pacientes Nuevos: No
Hospitals/Hospitales: Community Memorial Hospital, St John's Pleasant Valley Hospital, St John's Regional Medical Center, Ventura County Medical Center	Hospitals/Hospitales: Marian Medical Center, St John's Pleasant Valley Hospital, St John's Regional Medical Center, Ventura County Medical Center
Language(s)/Idioma(s): Spanish	Language(s)/Idioma(s): Spanish
Hours/Horas:	Hours/Horas:
MTTh 8:30am-4:30pm WF 8:30am-12pm	M-F 8am-5pm

OBSTETRICS & GYNECOLOGY
OBSTETRICIA Y GINECOLOGÍA

The information in this directory is subject to change without notice.
La información en este directorio puede cambiar sin aviso.

Westlake Village
Ramin Samadi MD

NPI: 1124040076

Website: N/A

Address/Domicilio:

1220 La Venta Drive, Suite 209

Westlake Village, CA 91360

Phone/Telefono: (805) 413-0181

After Hours Phone/Telefono de Fuera de

Horas: (805) 413-0181

Language(s)/Idioma(s): N/A

Hours/Horas:

M-F 9am-5pm



Accessibility/Accesibilidad:

Samadi, Ramin, MD

Practitioner NPI: 1124040076

Website: N/A

Provider Email: N/A

Specialty/Especialidad: Maternal-Fetal
Medicine

Accepting New Patients: Yes

Acepta Pacientes Nuevos: Si

Hospitals/Hospitales:

Language(s)/Idioma(s): Farsi, Spanish

Hours/Horas:

MTWF 9am-5pm Th 8am-7pm

Westlake Village
Trillium Medical

NPI: 1992084776

Website: www.drroywilliams.com

Address/Domicilio:

32144 Agoura Road, Suite 207

Westlake Village, CA 91361

Phone/Telefono: (818) 597-9300

After Hours Phone/Telefono de Fuera de

Horas: (818) 710-6920

Language(s)/Idioma(s): Tagalog

Hours/Horas:

M 9am-12pm T 8:45am-4pm WTHF 8:45am-
1pm



Accessibility/Accesibilidad:

Williams, Troy, MD

Practitioner NPI: 1093929630

Website: www.drroywilliams.com

Provider Email: N/A

Specialty/Especialidad: OB/GYN

Accepting New Patients: Yes

Acepta Pacientes Nuevos: Si

Hospitals/Hospitales: Simi Valley Hospital

Language(s)/Idioma(s): Spanish, Tagalog

Hours/Horas:

T 8am-12pm Th 8:45am-4pm

OBSTETRICS & GYNECOLOGY
OBSTETRICIA Y GINECOLOGÍA

The information in this directory is subject to change without notice.
La información en este directorio puede cambiar sin aviso.

Westlake Village

Troy Williams, MD

NPI: 1093929630

Website: www.dr Troy Williams.com

Address/Domicilio:

32144 Agoura Road, Suite 207

Westlake Village, CA 91361

Phone/Telefono: (818) 597-9300

After Hours Phone/Telefono de Fuera de

Horas: (818) 710-6920

Language(s)/Idioma(s): N/A

Hours/Horas:

T 8:45am-4pm Th 8am-12pm



Accessibility/Accesibilidad:

Williams, Troy, MD

Practitioner NPI: 1093929630

Website: www.dr Troy Williams.com

Provider Email: N/A

Specialty/Especialidad: OB/GYN

Accepting New Patients: Yes

Acepta Pacientes Nuevos: Si

Hospitals/Hospitales: Simi Valley Hospital

Language(s)/Idioma(s): Spanish, Tagalog

Hours/Horas:

T 8am-12pm Th 8:45am-4pm

ONCOLOGY, HEMATOLOGY, & RADIOLOGY
ONCOLOGÍA, HEMATOLOGÍA Y RADIACIÓN

The information in this directory is subject to change without notice.
La información en este directorio puede cambiar sin aviso.

Camarillo
(PMK Medical Group) Ventura County
Hematology Oncology Specialists

NPI: 1962405860

Website: www.venturaoncology.com

Address/Domicilio:

500 Paseo Camarillo, Suite 106

Camarillo, CA 93010

Phone/Telefono: (805) 383-1567

After Hours Phone/Telefono de Fuera de

Horas: (805) 383-1567

Language(s)/Idioma(s): Spanish

Hours/Horas:

M-F 9am-5pm



Accessibility/Accesibilidad:

Dalsania, Chirag, MD

Practitioner NPI: 1215026380

Website: www.venturaoncology.com

Provider Email: N/A

Specialty/Especialidad: Hematology /

Oncology

Accepting New Patients: Yes

Acepta Pacientes Nuevos: Si

Hospitals/Hospitales: Community Memorial

Hospital, St John's Pleasant Valley

Hospital, St. John's Regional Medical

Center, Ventura County Medical Center

Language(s)/Idioma(s): Spanish

Hours/Horas:

M-F 8am-5pm

Camarillo
(PMK Medical Group) Ventura County
Hematology Oncology Specialists

NPI: 1962405860

Website: www.venturaoncology.com

Address/Domicilio:

500 Paseo Camarillo, Suite 106

Camarillo, CA 93010

Phone/Telefono: (805) 383-1567

After Hours Phone/Telefono de Fuera de

Horas: (805) 383-1567

Language(s)/Idioma(s): Spanish

Hours/Horas:

M-F 9am-5pm



Accessibility/Accesibilidad:

Yates, Todd, DO

Practitioner NPI: 1710197447

Website: www.venturaoncology.com

Provider Email: N/A

Specialty/Especialidad: Hematology /

Oncology

Accepting New Patients: Yes

Acepta Pacientes Nuevos: Si

Hospitals/Hospitales: Santa Paula

Hospital, St John's Pleasant Valley

Hospital, St. John's Regional Medical

Center, Ventura County Medical Center

Language(s)/Idioma(s): Spanish

Hours/Horas:

M-F 8am-5pm

ONCOLOGY, HEMATOLOGY, & RADIOLOGY
ONCOLOGÍA, HEMATOLOGÍA Y RADIACIÓN

The information in this directory is subject to change without notice.
La información en este directorio puede cambiar sin aviso.

Camarillo
Ventura County Radiation Oncology Medical Group

NPI: 1386609725

Website: www.rocvc.com

Address/Domicilio:

5301 Mission Oaks, Suite A
Camarillo, CA 93012

Phone/Telefono: (805) 484-1919

After Hours Phone/Telefono de Fuera de

Horas: (805) 484-1919

Language(s)/Idioma(s): N/A

Hours/Horas:

M-F 8am-5pm



Accessibility/Accesibilidad: BA,EB,IB,P,PA,R

Montes, Henry, MD

Practitioner NPI: 1215992193

Website: www.rocvc.com

Provider Email: N/A

Specialty/Especialidad: Radiation Oncology

Accepting New Patients: Yes

Acepta Pacientes Nuevos: Si

Hospitals/Hospitales: St John's Pleasant

Valley Hospital, St John's Regional

Medical Center

Language(s)/Idioma(s): Spanish

Hours/Horas:

M-F 9am-5pm

Camarillo
Ventura County Radiation Oncology Medical Group

NPI: 1386609725

Website: www.rocvc.com

Address/Domicilio:

5301 Mission Oaks, Suite A
Camarillo, CA 93012

Phone/Telefono: (805) 484-1919

After Hours Phone/Telefono de Fuera de

Horas: (805) 484-1919

Language(s)/Idioma(s): N/A

Hours/Horas:

M-F 8am-5pm



Accessibility/Accesibilidad: BA,EB,IB,P,PA,R

O'Connor, Timothy, MD

Practitioner NPI: 1982669396

Website: www.rocvc.com

Provider Email: N/A

Specialty/Especialidad: Radiation Oncology

Accepting New Patients: Yes

Acepta Pacientes Nuevos: Si

Hospitals/Hospitales: St John's Pleasant

Valley Hospital, St John's Regional

Medical Center

Language(s)/Idioma(s): Spanish

Hours/Horas:

M-F 9am-5pm

ONCOLOGY, HEMATOLOGY, & RADIOLOGY
ONCOLOGÍA, HEMATOLOGÍA Y RADIACIÓN

The information in this directory is subject to change without notice.
La información en este directorio puede cambiar sin aviso.

Oxnard
(PMK Medical Group) Ventura County
Hematology Oncology Specialists

NPI: 1962405860

Website: www.venturaoncology.com

Address/Domicilio:

1700 N Rose Avenue, Suite 320

Oxnard, CA 93030

Phone/Telefono: (805) 485-8709

After Hours Phone/Telefono de Fuera de

Horas: (805) 485-8709

Language(s)/Idioma(s): Chinese, Spanish

Hours/Horas:

M-F 8am-5pm



Accessibility/Accesibilidad: E,EB,LA,P,R

Chang, Kevin, MD

Practitioner NPI: 1649219452

Website: www.venturaoncology.com

Provider Email: N/A

Specialty/Especialidad: Hematology /

Oncology

Accepting New Patients: Yes

Acepta Pacientes Nuevos: Si

Hospitals/Hospitales: Community Memorial

Hospital, St John's Pleasant Valley

Hospital, St. John's Regional Medical

Center

Language(s)/Idioma(s): Chinese, Mandarin

Hours/Horas:

MTh 8am-5pm

Oxnard
(PMK Medical Group) Ventura County
Hematology Oncology Specialists

NPI: 1962405860

Website: www.venturaoncology.com

Address/Domicilio:

1700 N Rose Avenue, Suite 320

Oxnard, CA 93030

Phone/Telefono: (805) 485-8709

After Hours Phone/Telefono de Fuera de

Horas: (805) 485-8709

Language(s)/Idioma(s): Chinese, Spanish

Hours/Horas:

M-F 8am-5pm



Accessibility/Accesibilidad: E,EB,LA,P,R

Dalsania, Chirag, MD

Practitioner NPI: 1215026380

Website: www.venturaoncology.com

Provider Email: N/A

Specialty/Especialidad: Hematology /

Oncology

Accepting New Patients: Yes

Acepta Pacientes Nuevos: Si

Hospitals/Hospitales: Community Memorial

Hospital, St John's Pleasant Valley

Hospital, St. John's Regional Medical

Center, Ventura County Medical Center

Language(s)/Idioma(s): Spanish

Hours/Horas:

M-F 8am-5pm

ONCOLOGY, HEMATOLOGY, & RADIOLOGY
ONCOLOGÍA, HEMATOLOGÍA Y RADIACIÓN

The information in this directory is subject to change without notice.
La información en este directorio puede cambiar sin aviso.

Oxnard
(PMK Medical Group) Ventura County
Hematology Oncology Specialists

NPI: 1962405860

Website: www.venturaoncology.com

Address/Domicilio:

1700 N Rose Avenue, Suite 320

Oxnard, CA 93030

Phone/Telefono: (805) 485-8709

After Hours Phone/Telefono de Fuera de

Horas: (805) 485-8709

Language(s)/Idioma(s): Chinese, Spanish

Hours/Horas:

M-F 8am-5pm



Accessibility/Accesibilidad: E,EB,LA,P,R

Kong, Lynn, MD

Practitioner NPI: 1952356933

Website: www.venturaoncology.com

Provider Email: N/A

Specialty/Especialidad: Hematology /

Oncology

Accepting New Patients: Yes

Acepta Pacientes Nuevos: Si

Hospitals/Hospitales: Community Memorial

Hospital,Santa Paula Hospital,St. John's

Pleasant Valley Hospital,St. John's

Regional Medical Center,Ventura County

Medical Center

Language(s)/Idioma(s): Albanian

Hours/Horas:

T 8am-5pm

Oxnard
(PMK Medical Group) Ventura County
Hematology Oncology Specialists

NPI: 1962405860

Website: www.venturaoncology.com

Address/Domicilio:

1700 N Rose Avenue, Suite 320

Oxnard, CA 93030

Phone/Telefono: (805) 485-8709

After Hours Phone/Telefono de Fuera de

Horas: (805) 485-8709

Language(s)/Idioma(s): Chinese, Spanish

Hours/Horas:

M-F 8am-5pm



Accessibility/Accesibilidad: E,EB,LA,P,R

Mortazavi, Fariborz, MD

Practitioner NPI: 1689782708

Website: www.venturaoncology.com

Provider Email: N/A

Specialty/Especialidad: Hematology /

Oncology

Accepting New Patients: Yes

Acepta Pacientes Nuevos: Si

Hospitals/Hospitales: Community Memorial

Hospital,St John's Pleasant Valley

Hospital,St John's Regional Medical

Center

Language(s)/Idioma(s): Persian

Hours/Horas:

WF 9am-5pm

ONCOLOGY, HEMATOLOGY, & RADIOLOGY
ONCOLOGÍA, HEMATOLOGÍA Y RADIACIÓN

The information in this directory is subject to change without notice.
La información en este directorio puede cambiar sin aviso.

Oxnard

**(PMK Medical Group) Ventura County
Hematology Oncology Specialists**

NPI: 1962405860

Website: www.venturaoncology.com

Address/Domicilio:

1700 N Rose Avenue, Suite 320

Oxnard, CA 93030

Phone/Telefono: (805) 485-8709

After Hours Phone/Telefono de Fuera de

Horas: (805) 485-8709

Language(s)/Idioma(s): Chinese, Spanish

Hours/Horas:

M-F 8am-5pm



Accessibility/Accesibilidad: E,EB,LA,P,R

Yates, Todd, DO

Practitioner NPI: 1710197447

Website: www.venturaoncology.com

Provider Email: N/A

Specialty/Especialidad: Hematology /
Oncology

Accepting New Patients: Yes

Acepta Pacientes Nuevos: Si

Hospitals/Hospitales: Santa Paula

Hospital,St John's Pleasant Valley

Hospital,St. John's Regional Medical

Center,Ventura County Medical Center

Language(s)/Idioma(s): Spanish

Hours/Horas:

M-F 8am-5pm

Oxnard

Renewed Hope Radiation Oncology

NPI: 1033163621

Website: www.renewedhoperadiation.com

Address/Domicilio:

1901 Holser Walk, Suite 305

Oxnard, CA 93036

Phone/Telefono: (805) 485-2824

After Hours Phone/Telefono de Fuera de

Horas: (805) 485-2824

Language(s)/Idioma(s): Spanish

Hours/Horas:

M-F 8am-5pm



Accessibility/Accesibilidad:

Lum, Robert, MD

Practitioner NPI: 1770589707

Website: www.renewedhoperadiation.com

Provider Email: N/A

Specialty/Especialidad: Radiation Oncology

Accepting New Patients: Yes

Acepta Pacientes Nuevos: Si

Hospitals/Hospitales: Community Memorial

Hospital,St John's Pleasant Valley

Hospital,St John's Regional Medical

Center,Ventura County Medical Center

Language(s)/Idioma(s): Abkhazian

Hours/Horas:

M-F 8am-5pm

ONCOLOGY, HEMATOLOGY, & RADIOLOGY
ONCOLOGÍA, HEMATOLOGÍA Y RADIACIÓN

The information in this directory is subject to change without notice.
La información en este directorio puede cambiar sin aviso.

Oxnard
Ventura County Radiation Oncology Medical Group

NPI: 1386609725

Website: www.rocvc.com

Address/Domicilio:

1700 N Rose Avenue, Suite 120

Oxnard, CA 93030

Phone/Telefono: (805) 988-2657

After Hours Phone/Telefono de Fuera de

Horas: (805) 988-2657

Language(s)/Idioma(s): Spanish

Hours/Horas:

M-F 8:30am-5pm



Accessibility/Accesibilidad: EB,IB,LA,P,R

Montes, Henry, MD

Practitioner NPI: 1215992193

Website: www.rocvc.com

Provider Email: N/A

Specialty/Especialidad: Radiation Oncology

Accepting New Patients: Yes

Acepta Pacientes Nuevos: Si

Hospitals/Hospitales: St John's Pleasant

Valley Hospital, St John's Regional

Medical Center

Language(s)/Idioma(s): Spanish

Hours/Horas:

M-F 8am-5pm

Oxnard
Ventura County Radiation Oncology Medical Group

NPI: 1386609725

Website: www.rocvc.com

Address/Domicilio:

1700 N Rose Avenue, Suite 120

Oxnard, CA 93030

Phone/Telefono: (805) 988-2657

After Hours Phone/Telefono de Fuera de

Horas: (805) 988-2657

Language(s)/Idioma(s): Spanish

Hours/Horas:

M-F 8:30am-5pm



Accessibility/Accesibilidad: EB,IB,LA,P,R

O'Connor, Timothy, MD

Practitioner NPI: 1982669396

Website: www.rocvc.com

Provider Email: N/A

Specialty/Especialidad: Radiation Oncology

Accepting New Patients: Yes

Acepta Pacientes Nuevos: Si

Hospitals/Hospitales: St John's Pleasant

Valley Hospital, St John's Regional

Medical Center

Language(s)/Idioma(s): Spanish

Hours/Horas:

M-F 8am-5pm

ONCOLOGY, HEMATOLOGY, & RADIOLOGY
ONCOLOGÍA, HEMATOLOGÍA Y RADIACIÓN

The information in this directory is subject to change without notice.
La información en este directorio puede cambiar sin aviso.

Simi Valley
Coastal Radiation Oncology Medical Group
(Simi Valley)

NPI: 1932131158

Website: www.21co.com

Address/Domicilio:

2985 N Sycamore Drive

Simi Valley, CA 93065

Phone/Telefono: (805) 584-6611

After Hours Phone/Telefono de Fuera de

Horas: (805) 584-6611

Language(s)/Idioma(s): N/A

Hours/Horas:

M-F 8am-5pm



Accessibility/Accesibilidad:

Abelson, Jonathan, MD

Practitioner NPI: 1730348053

Website: www.21co.com

Provider Email: N/A

Specialty/Especialidad: Radiation Oncology

Accepting New Patients: Yes

Acepta Pacientes Nuevos: Si

Hospitals/Hospitales: Simi Valley Hospital

Language(s)/Idioma(s): N/A

Hours/Horas:

M-F 9am-5pm

Simi Valley
Coastal Radiation Oncology Medical Group
(Simi Valley)

NPI: 1932131158

Website: www.21co.com

Address/Domicilio:

2985 N Sycamore Drive

Simi Valley, CA 93065

Phone/Telefono: (805) 584-6611

After Hours Phone/Telefono de Fuera de

Horas: (805) 584-6611

Language(s)/Idioma(s): N/A

Hours/Horas:

M-F 8am-5pm



Accessibility/Accesibilidad:

Lau, Steven, MD

Practitioner NPI: 1225370232

Website: www.21co.com

Provider Email: N/A

Specialty/Especialidad: Radiation Oncology

Accepting New Patients: Yes

Acepta Pacientes Nuevos: Si

Hospitals/Hospitales:

Language(s)/Idioma(s): N/A

Hours/Horas:

M-F 9am-5pm

ONCOLOGY, HEMATOLOGY, & RADIOLOGY
ONCOLOGÍA, HEMATOLOGÍA Y RADIACIÓN

The information in this directory is subject to change without notice.
La información en este directorio puede cambiar sin aviso.

Simi Valley

Michael Benjamin MD Inc

NPI: 1881145761

Website: www.doctormichaelbenjamin.com

Address/Domicilio:

2950 Sycamore Drive, Suite 303

Simi Valley, CA 93065

Phone/Telefono: (805) 517-4804

After Hours Phone/Telefono de Fuera de

Horas: (805) 517-4804

Language(s)/Idioma(s): Spanish

Hours/Horas:

M-F 9am-5pm



Accessibility/Accesibilidad:

Benjamin, Michael, MD

Practitioner NPI: 1619933132

Website: www.doctormichaelbenjamin.com

Provider Email: N/A

Specialty/Especialidad: Hematology /

Oncology

Accepting New Patients: Yes

Acepta Pacientes Nuevos: Si

Hospitals/Hospitales: Los Robles Hospital

And Medical Center, Providence Tarzana

Medical Center, West Hills Medical Center

Language(s)/Idioma(s): Spanish

Hours/Horas:

M-F 9am-5pm

Simi Valley

Sierra Vista Family Medical Clinic (VCMC)

NPI: 1629167457

Website: www.vchca.org

Address/Domicilio:

1227 E Los Angeles Avenue

Simi Valley, CA 93065

Phone/Telefono: (805) 582-4000

After Hours Phone/Telefono de Fuera de

Horas: (805) 582-4000

Language(s)/Idioma(s): N/A

Hours/Horas:

M-F 8am-5pm



Accessibility/Accesibilidad: BA,E,EB,IB,P,R,T

Sarkissian, Sarmen, MD

Practitioner NPI: 1215201058

Website: www.vchca.org

Provider Email: N/A

Specialty/Especialidad: Hematology /

Oncology

Accepting New Patients: Yes

Acepta Pacientes Nuevos: Si

Hospitals/Hospitales:

Language(s)/Idioma(s): N/A

Hours/Horas:

W 1pm-5pm

ONCOLOGY, HEMATOLOGY, & RADIOLOGY
ONCOLOGÍA, HEMATOLOGÍA Y RADIACIÓN

The information in this directory is subject to change without notice.
La información en este directorio puede cambiar sin aviso.

Thousand Oaks

**Coastal Radiation Oncology Medical Group
(North Oaks)**

NPI: 1811927999

Website: www.coastalradiationoncology.com

Address/Domicilio:

2230 Lynn Road, Suite 103

Thousand Oaks, CA 91360

Phone/Telefono: (805) 496-4111

After Hours Phone/Telefono de Fuera de

Horas: (805) 496-4111

Language(s)/Idioma(s): N/A

Hours/Horas:

M-F 8am-5pm



Accessibility/Accesibilidad:

Abelson, Jonathan, MD

Practitioner NPI: 1730348053

Website: www.coastalradiationoncology.com

Provider Email: N/A

Specialty/Especialidad: Radiation Oncology

Accepting New Patients: Yes

Acepta Pacientes Nuevos: Si

Hospitals/Hospitales: Simi Valley Hospital

Language(s)/Idioma(s): N/A

Hours/Horas:

M-F 8am-5pm

Thousand Oaks

**Coastal Radiation Oncology Medical Group
(North Oaks)**

NPI: 1811927999

Website: www.coastalradiationoncology.com

Address/Domicilio:

2230 Lynn Road, Suite 103

Thousand Oaks, CA 91360

Phone/Telefono: (805) 496-4111

After Hours Phone/Telefono de Fuera de

Horas: (805) 496-4111

Language(s)/Idioma(s): N/A

Hours/Horas:

M-F 8am-5pm



Accessibility/Accesibilidad:

Ahn, Eugene, MD

Practitioner NPI: 1912999533

Website: www.coastalradiationoncology.com

Provider Email: N/A

Specialty/Especialidad: Radiation Oncology

Accepting New Patients: Yes

Acepta Pacientes Nuevos: Si

Hospitals/Hospitales: Los Robles Hospital

And Medical Center

Language(s)/Idioma(s): Korean

Hours/Horas:

M-Th 8am-5pm F 8am-4pm

ONCOLOGY, HEMATOLOGY, & RADIOLOGY
ONCOLOGÍA, HEMATOLOGÍA Y RADIACIÓN

The information in this directory is subject to change without notice.
La información en este directorio puede cambiar sin aviso.

Thousand Oaks

**Coastal Radiation Oncology Medical Group
(North Oaks)**

NPI: 1811927999

Website: www.coastalradiationoncology.com

Address/Domicilio:

2230 Lynn Road, Suite 103

Thousand Oaks, CA 91360

Phone/Telefono: (805) 496-4111

After Hours Phone/Telefono de Fuera de

Horas: (805) 496-4111

Language(s)/Idioma(s): N/A

Hours/Horas:

M-F 8am-5pm



Accessibility/Accesibilidad:

Lau, Steven, MD

Practitioner NPI: 1225370232

Website: www.coastalradiationoncology.com

Provider Email: N/A

Specialty/Especialidad: Radiation Oncology

Accepting New Patients: Yes

Acepta Pacientes Nuevos: Si

Hospitals/Hospitales:

Language(s)/Idioma(s): N/A

Hours/Horas:

M-F 8am-5pm

Thousand Oaks

**Coastal Radiation Oncology Medical Group
(North Oaks)**

NPI: 1811927999

Website: www.coastalradiationoncology.com

Address/Domicilio:

2230 Lynn Road, Suite 103

Thousand Oaks, CA 91360

Phone/Telefono: (805) 496-4111

After Hours Phone/Telefono de Fuera de

Horas: (805) 496-4111

Language(s)/Idioma(s): N/A

Hours/Horas:

M-F 8am-5pm



Accessibility/Accesibilidad:

Miller, Paul, MD

Practitioner NPI: 1992797526

Website: www.coastalradiationoncology.com

Provider Email: N/A

Specialty/Especialidad: Radiation Oncology

Accepting New Patients: Yes

Acepta Pacientes Nuevos: Si

Hospitals/Hospitales: Los Robles Hospital

And Medical Center

Language(s)/Idioma(s): Spanish

Hours/Horas:

M-F 8am-5pm

ONCOLOGY, HEMATOLOGY, & RADIOLOGY
ONCOLOGÍA, HEMATOLOGÍA Y RADIACIÓN

The information in this directory is subject to change without notice.
La información en este directorio puede cambiar sin aviso.

Thousand Oaks	Ventura
Coastal Radiation Oncology Medical Group (North Oaks)	(PMK Medical Group) Ventura County Hematology Oncology Specialists
NPI: 1811927999	NPI: 1962405860
Website: www.coastalradiationoncology.com	Website: www.venturaoncology.com
Address/Domicilio:	Address/Domicilio:
2230 Lynn Road, Suite 103	2900 Loma Vista Road, Suite 200
Thousand Oaks, CA 91360	Ventura, CA 93003
Phone/Telefono: (805) 496-4111	Phone/Telefono: (805) 485-8709
After Hours Phone/Telefono de Fuera de Horas: (805) 496-4111	After Hours Phone/Telefono de Fuera de Horas: (805) 485-8709
Language(s)/Idioma(s): N/A	Language(s)/Idioma(s): Chinese, Persian, Spanish
Hours/Horas:	Hours/Horas:
M-F 8am-5pm	M-F 8am-5pm
♿	♿
Accessibility/Accesibilidad:	Accessibility/Accesibilidad:
Rodnick, Jeffrey, MD	Chang, Kevin, MD
Practitioner NPI: 1972595882	Practitioner NPI: 1649219452
Website: www.coastalradiationoncology.com	Website: www.venturaoncology.com
Provider Email: N/A	Provider Email: N/A
Specialty/Especialidad: Radiation Oncology	Specialty/Especialidad: Hematology / Oncology
Accepting New Patients: Yes	Accepting New Patients: Yes
Acepta Pacientes Nuevos: Si	Acepta Pacientes Nuevos: Si
Hospitals/Hospitales: Community Memorial Hospital, Ventura County Medical Center	Hospitals/Hospitales: Community Memorial Hospital, St John's Pleasant Valley Hospital, St. John's Regional Medical Center
Language(s)/Idioma(s): Spanish	Language(s)/Idioma(s): Chinese, Mandarin
Hours/Horas:	Hours/Horas:
M-F 9am-5pm	WF 8am-5pm

You may call Member Services to verify the availability of providers.
Puede llamar a Servicios Para Miembros para verificar la disponibilidad de proveedores.

ONCOLOGY, HEMATOLOGY, & RADIOLOGY
ONCOLOGÍA, HEMATOLOGÍA Y RADIACIÓN

The information in this directory is subject to change without notice.
La información en este directorio puede cambiar sin aviso.

Ventura
(PMK Medical Group) Ventura County
Hematology Oncology Specialists

NPI: 1962405860

Website: www.venturaoncology.com

Address/Domicilio:

2900 Loma Vista Road, Suite 200

Ventura, CA 93003

Phone/Telefono: (805) 485-8709

After Hours Phone/Telefono de Fuera de

Horas: (805) 485-8709

Language(s)/Idioma(s): Chinese, Persian,
Spanish

Hours/Horas:

M-F 8am-5pm



Accessibility/Accesibilidad:

Kong, Lynn, MD

Practitioner NPI: 1952356933

Website: www.venturaoncology.com

Provider Email: N/A

Specialty/Especialidad: Hematology /

Oncology

Accepting New Patients: Yes

Acepta Pacientes Nuevos: Si

Hospitals/Hospitales: Community Memorial

Hospital, Santa Paula Hospital, St. John's

Pleasant Valley Hospital, St. John's

Regional Medical Center, Ventura County

Medical Center

Language(s)/Idioma(s): Albanian

Hours/Horas:

MWTh 8am-5pm

Ventura
(PMK Medical Group) Ventura County
Hematology Oncology Specialists

NPI: 1962405860

Website: www.venturaoncology.com

Address/Domicilio:

2900 Loma Vista Road, Suite 200

Ventura, CA 93003

Phone/Telefono: (805) 485-8709

After Hours Phone/Telefono de Fuera de

Horas: (805) 485-8709

Language(s)/Idioma(s): Chinese, Persian,
Spanish

Hours/Horas:

M-F 8am-5pm



Accessibility/Accesibilidad:

Mortazavi, Fariborz, MD

Practitioner NPI: 1689782708

Website: www.venturaoncology.com

Provider Email: N/A

Specialty/Especialidad: Hematology /

Oncology

Accepting New Patients: Yes

Acepta Pacientes Nuevos: Si

Hospitals/Hospitales: Community Memorial

Hospital, St John's Pleasant Valley

Hospital, St John's Regional Medical

Center

Language(s)/Idioma(s): Persian

Hours/Horas:

MT 9am-5pm

ONCOLOGY, HEMATOLOGY, & RADIOLOGY
ONCOLOGÍA, HEMATOLOGÍA Y RADIACIÓN

The information in this directory is subject to change without notice.
La información en este directorio puede cambiar sin aviso.

Ventura
Coastal Radiation Oncology Medical Group
(Cabrillo)

NPI: 1922038009

Website: www.CoastalRadiationOncology.com

Address/Domicilio:

2900 Loma Vista Road, Suite 100

Ventura, CA 93003

Phone/Telefono: (805) 648-5191

After Hours Phone/Telefono de Fuera de

Horas: (805) 648-5191

Language(s)/Idioma(s): Spanish

Hours/Horas:

M-F 9am-5pm



Accessibility/Accesibilidad: EB,IB,LA,P,R

Abelson, Jonathan, MD

Practitioner NPI: 1730348053

Website: www.CoastalRadiationOncology.com

Provider Email: N/A

Specialty/Especialidad: Radiation Oncology

Accepting New Patients: Yes

Acepta Pacientes Nuevos: Si

Hospitals/Hospitales: Simi Valley Hospital

Language(s)/Idioma(s): N/A

Hours/Horas:

M-F 9am-5pm

Ventura
Coastal Radiation Oncology Medical Group
(Cabrillo)

NPI: 1922038009

Website: www.CoastalRadiationOncology.com

Address/Domicilio:

2900 Loma Vista Road, Suite 100

Ventura, CA 93003

Phone/Telefono: (805) 648-5191

After Hours Phone/Telefono de Fuera de

Horas: (805) 648-5191

Language(s)/Idioma(s): Spanish

Hours/Horas:

M-F 9am-5pm



Accessibility/Accesibilidad: EB,IB,LA,P,R

Ahn, Eugene, MD

Practitioner NPI: 1912999533

Website: www.CoastalRadiationOncology.com

Provider Email: N/A

Specialty/Especialidad: Radiation Oncology

Accepting New Patients: Yes

Acepta Pacientes Nuevos: Si

Hospitals/Hospitales: Los Robles Hospital

And Medical Center

Language(s)/Idioma(s): Korean

Hours/Horas:

M-F 9am-5pm

ONCOLOGY, HEMATOLOGY, & RADIOLOGY
ONCOLOGÍA, HEMATOLOGÍA Y RADIACIÓN

The information in this directory is subject to change without notice.
La información en este directorio puede cambiar sin aviso.

Ventura
Coastal Radiation Oncology Medical Group
(Cabrillo)

NPI: 1922038009

Website: www.CoastalRadiationOncology.com

Address/Domicilio:

2900 Loma Vista Road, Suite 100

Ventura, CA 93003

Phone/Telefono: (805) 648-5191

After Hours Phone/Telefono de Fuera de

Horas: (805) 648-5191

Language(s)/Idioma(s): Spanish

Hours/Horas:

M-F 9am-5pm



Accessibility/Accesibilidad: EB,IB,LA,P,R

Fogel, Thomas, MD

Practitioner NPI: 1619969524

Website: www.CoastalRadiationOncology.com

Provider Email: N/A

Specialty/Especialidad: Therapeutic

Radiology

Accepting New Patients: Yes

Acepta Pacientes Nuevos: Si

Hospitals/Hospitales: Community Memorial

Hospital, Santa Paula Hospital, Ventura

County Medical Center

Language(s)/Idioma(s): Farsi, Spanish

Hours/Horas:

M-F 8am-5pm

Ventura
Coastal Radiation Oncology Medical Group
(Cabrillo)

NPI: 1922038009

Website: www.CoastalRadiationOncology.com

Address/Domicilio:

2900 Loma Vista Road, Suite 100

Ventura, CA 93003

Phone/Telefono: (805) 648-5191

After Hours Phone/Telefono de Fuera de

Horas: (805) 648-5191

Language(s)/Idioma(s): Spanish

Hours/Horas:

M-F 9am-5pm



Accessibility/Accesibilidad: EB,IB,LA,P,R

Lau, Steven, MD

Practitioner NPI: 1225370232

Website: www.CoastalRadiationOncology.com

Provider Email: N/A

Specialty/Especialidad: Radiation Oncology

Accepting New Patients: Yes

Acepta Pacientes Nuevos: Si

Hospitals/Hospitales:

Language(s)/Idioma(s): N/A

Hours/Horas:

M-F 9am-5pm

ONCOLOGY, HEMATOLOGY, & RADIOLOGY
ONCOLOGÍA, HEMATOLOGÍA Y RADIACIÓN

The information in this directory is subject to change without notice.
La información en este directorio puede cambiar sin aviso.

Ventura

**Coastal Radiation Oncology Medical Group
(Cabrillo)**

NPI: 1922038009

Website: www.CoastalRadiationOncology.com

Address/Domicilio:

2900 Loma Vista Road, Suite 100

Ventura, CA 93003

Phone/Telefono: (805) 648-5191

After Hours Phone/Telefono de Fuera de

Horas: (805) 648-5191

Language(s)/Idioma(s): Spanish

Hours/Horas:

M-F 9am-5pm



Accessibility/Accesibilidad: EB,IB,LA,P,R

Miller, Paul, MD

Practitioner NPI: 1992797526

Website: www.CoastalRadiationOncology.com

Provider Email: N/A

Specialty/Especialidad: Radiation Oncology

Accepting New Patients: Yes

Acepta Pacientes Nuevos: Si

Hospitals/Hospitales: Los Robles Hospital
And Medical Center

Language(s)/Idioma(s): Spanish

Hours/Horas:

M-F 9am-5pm

Ventura

**Coastal Radiation Oncology Medical Group
(Cabrillo)**

NPI: 1922038009

Website: www.CoastalRadiationOncology.com

Address/Domicilio:

2900 Loma Vista Road, Suite 100

Ventura, CA 93003

Phone/Telefono: (805) 648-5191

After Hours Phone/Telefono de Fuera de

Horas: (805) 648-5191

Language(s)/Idioma(s): Spanish

Hours/Horas:

M-F 9am-5pm



Accessibility/Accesibilidad: EB,IB,LA,P,R

Rodnick, Jeffrey, MD

Practitioner NPI: 1972595882

Website: www.CoastalRadiationOncology.com

Provider Email: N/A

Specialty/Especialidad: Radiation Oncology

Accepting New Patients: Yes

Acepta Pacientes Nuevos: Si

Hospitals/Hospitales: Community Memorial
Hospital, Ventura County Medical Center

Language(s)/Idioma(s): Spanish

Hours/Horas:

M-F 8am-5pm

ONCOLOGY, HEMATOLOGY, & RADIOLOGY
ONCOLOGÍA, HEMATOLOGÍA Y RADIACIÓN

The information in this directory is subject to change without notice.
La información en este directorio puede cambiar sin aviso.

Ventura
Hematology-Oncology Clinic Infusion Center
(VCMC)

NPI: 1629167457

Website: www.vchca.org

Address/Domicilio:

300 Hillmont Avenue, Bldg 340, Suite 501
Ventura, CA 93003

Phone/Telefono: (805) 652-6218

After Hours Phone/Telefono de Fuera de
Horas: (805) 652-6218

Language(s)/Idioma(s): N/A

Hours/Horas:

M-F 8am-5pm



Accessibility/Accesibilidad:

Chen, Isabella, MD

Practitioner NPI: 1053621730

Website: www.vchca.org

Provider Email: N/A

Specialty/Especialidad: Oncology

Accepting New Patients: Yes

Acepta Pacientes Nuevos: Si

Hospitals/Hospitales: Santa Paula

Hospital, Ventura County Medical Center

Language(s)/Idioma(s): Mandarin

Hours/Horas:

M-F 8am-5pm

Ventura
Hematology-Oncology Clinic Infusion Center
(VCMC)

NPI: 1629167457

Website: www.vchca.org

Address/Domicilio:

300 Hillmont Avenue, Bldg 340, Suite 501
Ventura, CA 93003

Phone/Telefono: (805) 652-6218

After Hours Phone/Telefono de Fuera de
Horas: (805) 652-6218

Language(s)/Idioma(s): N/A

Hours/Horas:

M-F 8am-5pm



Accessibility/Accesibilidad:

Malik, Imtiaz, MD

Practitioner NPI: 1346278546

Website: www.vchca.org

Provider Email: N/A

Specialty/Especialidad: Oncology

Accepting New Patients: Yes

Acepta Pacientes Nuevos: Si

Hospitals/Hospitales: Santa Paula

Hospital, Ventura County Medical Center

Language(s)/Idioma(s): N/A

Hours/Horas:

M-F 8:30am-5pm

ONCOLOGY, HEMATOLOGY, & RADIOLOGY
ONCOLOGÍA, HEMATOLOGÍA Y RADIACIÓN

The information in this directory is subject to change without notice.
La información en este directorio puede cambiar sin aviso.

Ventura
Hematology-Oncology Clinic Infusion Center
(VCMC)

NPI: 1629167457

Website: www.vchca.org

Address/Domicilio:

300 Hillmont Avenue, Bldg 340, Suite 501
Ventura, CA 93003

Phone/Telefono: (805) 652-6218

After Hours Phone/Telefono de Fuera de
Horas: (805) 652-6218

Language(s)/Idioma(s): N/A

Hours/Horas:

M-F 8am-5pm



Accessibility/Accesibilidad:

Oregel, Karlos, MD

Practitioner NPI: 1184913006

Website: www.vchca.org

Provider Email: N/A

Specialty/Especialidad: Oncology

Accepting New Patients: Yes

Acepta Pacientes Nuevos: Si

Hospitals/Hospitales: Santa Paula

Hospital, Ventura County Medical Center

Language(s)/Idioma(s): Spanish

Hours/Horas:

MWF 8am-5pm T 1pm-5pm

Ventura
Hematology-Oncology Clinic Infusion Center
(VCMC)

NPI: 1629167457

Website: www.vchca.org

Address/Domicilio:

300 Hillmont Avenue, Bldg 340, Suite 501
Ventura, CA 93003

Phone/Telefono: (805) 652-6218

After Hours Phone/Telefono de Fuera de
Horas: (805) 652-6218

Language(s)/Idioma(s): N/A

Hours/Horas:

M-F 8am-5pm



Accessibility/Accesibilidad:

Sarkissian, Sarmen, MD

Practitioner NPI: 1215201058

Website: www.vchca.org

Provider Email: N/A

Specialty/Especialidad: Hematology /
Oncology

Accepting New Patients: Yes

Acepta Pacientes Nuevos: Si

Hospitals/Hospitales:

Language(s)/Idioma(s): N/A

Hours/Horas:

MWTh 8am-12pm F 1pm-5pm

ONCOLOGY, HEMATOLOGY, & RADIOLOGY
ONCOLOGÍA, HEMATOLOGÍA Y RADIACIÓN

The information in this directory is subject to change without notice.
La información en este directorio puede cambiar sin aviso.

Ventura	Ventura
W. Michael Hogan, MD	W. Michael Hogan, MD
NPI: 1477533727	NPI: 1477533727
Website: N/A	Website: N/A
Address/Domicilio: 2900 Loma Vista Road, Suite 205 Ventura, CA 93003 Phone/Telefono: (805) 642-4830 After Hours Phone/Telefono de Fuera de Horas: (805) 642-4830 Language(s)/Idioma(s): Spanish Hours/Horas: M-F 9am-4:30pm ♿ Accessibility/Accesibilidad:	Address/Domicilio: 2900 Loma Vista Road, Suite 205 Ventura, CA 93003 Phone/Telefono: (805) 642-4830 After Hours Phone/Telefono de Fuera de Horas: (805) 642-4830 Language(s)/Idioma(s): Spanish Hours/Horas: M-F 9am-4:30pm ♿ Accessibility/Accesibilidad:
Hogan, William, MD Practitioner NPI: 1477533727 Website: N/A Provider Email: N/A	Rodriguez, Anne, MD Practitioner NPI: 1316929565 Website: N/A Provider Email: N/A
Specialty/Especialidad: Gynecologic / Oncology Accepting New Patients: Yes Acepta Pacientes Nuevos: Si Hospitals/Hospitales: Community Memorial Hospital, Cottage Hospital, Santa Paula Hospital, Ventura County Medical Center Language(s)/Idioma(s): N/A Hours/Horas: Hours MW 8am-6:30pm TThF 8:30am-5pm	Specialty/Especialidad: Gynecologic / Oncology Accepting New Patients: Yes Acepta Pacientes Nuevos: Si Hospitals/Hospitales: Los Robles Hospital And Medical Center Language(s)/Idioma(s): Spanish Hours/Horas: Hours MW 8am-6:30pm TThF 8:30am-5pm

ONCOLOGY, HEMATOLOGY, & RADIOLOGY
ONCOLOGÍA, HEMATOLOGÍA Y RADIACIÓN

The information in this directory is subject to change without notice.
La información en este directorio puede cambiar sin aviso.

Westlake Village
Coastal Radiation Oncology Medical Group
(Westlake)

NPI: 1083644165

Website: www.coastalradiationoncology.com

Address/Domicilio:

1240 S Westlake Boulevard, Suite 103

Westlake Village, CA 91360

Phone/Telefono: (805) 494-4483

After Hours Phone/Telefono de Fuera de Horas: (805) 494-4483

Language(s)/Idioma(s): N/A

Hours/Horas:

M-Th 8am-5pm F 8am-4pm



Accessibility/Accesibilidad: IB,LA,P,R

Abelson, Jonathan, MD

Practitioner NPI: 1730348053

Website: www.coastalradiationoncology.com

Provider Email: N/A

Specialty/Especialidad: Radiation Oncology

Accepting New Patients: Yes

Acepta Pacientes Nuevos: Si

Hospitals/Hospitales: Simi Valley Hospital

Language(s)/Idioma(s): N/A

Hours/Horas:

M-F 9am-5pm

Westlake Village
Coastal Radiation Oncology Medical Group
(Westlake)

NPI: 1083644165

Website: www.coastalradiationoncology.com

Address/Domicilio:

1240 S Westlake Boulevard, Suite 103

Westlake Village, CA 91360

Phone/Telefono: (805) 494-4483

After Hours Phone/Telefono de Fuera de Horas: (805) 494-4483

Language(s)/Idioma(s): N/A

Hours/Horas:

M-Th 8am-5pm F 8am-4pm



Accessibility/Accesibilidad: IB,LA,P,R

Lau, Steven, MD

Practitioner NPI: 1225370232

Website: www.coastalradiationoncology.com

Provider Email: N/A

Specialty/Especialidad: Radiation Oncology

Accepting New Patients: Yes

Acepta Pacientes Nuevos: Si

Hospitals/Hospitales:

Language(s)/Idioma(s): N/A

Hours/Horas:

M-F 9am-5pm

ONCOLOGY, HEMATOLOGY, & RADIOLOGY
ONCOLOGÍA, HEMATOLOGÍA Y RADIACIÓN

The information in this directory is subject to change without notice.
La información en este directorio puede cambiar sin aviso.

Westlake Village

**Coastal Radiation Oncology Medical Group
(Westlake)**

NPI: 1083644165

Website: www.coastalradiationoncology.com

Address/Domicilio:

1240 S Westlake Boulevard, Suite 103

Westlake Village, CA 91360

Phone/Telefono: (805) 494-4483

After Hours Phone/Telefono de Fuera de

Horas: (805) 494-4483

Language(s)/Idioma(s): N/A

Hours/Horas:

M-Th 8am-5pm F 8am-4pm



Accessibility/Accesibilidad: IB,LA,P,R

Rodnick, Jeffrey, MD

Practitioner NPI: 1972595882

Website: www.coastalradiationoncology.com

Provider Email: N/A

Specialty/Especialidad: Radiation Oncology

Accepting New Patients: Yes

Acepta Pacientes Nuevos: Si

Hospitals/Hospitales: Community Memorial

Hospital, Ventura County Medical Center

Language(s)/Idioma(s): Spanish

Hours/Horas:

M-F 9am-5pm

OPHTHALMOLOGY
OFTALMOLOGÍA

The information in this directory is subject to change without notice.
La información en este directorio puede cambiar sin aviso.

Camarillo

Dougherty Laser Vision

NPI: 1649203639

Website: www.doughertylaservision.com

Address/Domicilio:

1821 E Daily Drive

Camarillo, CA 93010

Phone/Telefono: (805) 987-5300

After Hours Phone/Telefono de Fuera de

Horas: (805) 987-5300

Language(s)/Idioma(s): Persian, Spanish

Hours/Horas:

M-F 8am-5pm



Accessibility/Accesibilidad:

Dougherty, Paul, MD

Practitioner NPI: 1083744775

Website: www.doughertylaservision.com

Provider Email: N/A

Specialty/Especialidad: Ophthalmology

Accepting New Patients: Yes

Acepta Pacientes Nuevos: Si

Hospitals/Hospitales: Community Memorial Hospital

Language(s)/Idioma(s): Persian, Spanish

Hours/Horas:

M 8am-5pm

Camarillo

Miramar Eye Specialist Medical Group

NPI: 1992746382

Website: www.miramareye.com

Address/Domicilio:

751 Daily Drive, Suite 110

Camarillo, CA 93010

Phone/Telefono: (805) 987-8705

After Hours Phone/Telefono de Fuera de

Horas: (805) 987-8705

Language(s)/Idioma(s): Spanish

Hours/Horas:

M-F 8am-5pm. S 8am-12pm



Accessibility/Accesibilidad:

Chen, Joseph, MD

Practitioner NPI: 1639496953

Website: www.miramareye.com

Provider Email: N/A

Specialty/Especialidad: Ophthalmology

Accepting New Patients: Yes

Acepta Pacientes Nuevos: Si

Hospitals/Hospitales: Community Memorial Hospital, Los Robles Hospital And Medical Center, St John's Regional Medical Center, Ventura County Medical Center

Language(s)/Idioma(s): Chinese

Hours/Horas:

M-F 8am-5pm, S 8am-12pm

OPHTHALMOLOGY
OFTALMOLOGÍA

The information in this directory is subject to change without notice.
La información en este directorio puede cambiar sin aviso.

Camarillo

Miramar Eye Specialist Medical Group

NPI: 1992746382

Website: www.miramareye.com

Address/Domicilio:

751 Daily Drive, Suite 110

Camarillo, CA 93010

Phone/Telefono: (805) 987-8705

After Hours Phone/Telefono de Fuera de

Horas: (805) 987-8705

Language(s)/Idioma(s): Spanish

Hours/Horas:

M-F 8am-5pm. S 8am-12pm



Accessibility/Accesibilidad:

Corwin, Joel, MD

Practitioner NPI: 1518901651

Website: www.miramareye.com

Provider Email: N/A

Specialty/Especialidad: Ophthalmology

Accepting New Patients: Yes

Acepta Pacientes Nuevos: Si

Hospitals/Hospitales: Community Memorial

Hospital, Ventura County Medical Center

Language(s)/Idioma(s): N/A

Hours/Horas:

M-F 8am-5pm, S 8am-12pm

Camarillo

Miramar Eye Specialist Medical Group

NPI: 1992746382

Website: www.miramareye.com

Address/Domicilio:

751 Daily Drive, Suite 110

Camarillo, CA 93010

Phone/Telefono: (805) 987-8705

After Hours Phone/Telefono de Fuera de

Horas: (805) 987-8705

Language(s)/Idioma(s): Spanish

Hours/Horas:

M-F 8am-5pm. S 8am-12pm



Accessibility/Accesibilidad:

Davidson, John, MD

Practitioner NPI: 1205870748

Website: www.miramareye.com

Provider Email: N/A

Specialty/Especialidad: Ophthalmology

Accepting New Patients: Yes

Acepta Pacientes Nuevos: Si

Hospitals/Hospitales: Community Memorial

Hospital, Los Robles Hospital And Medical

Center, Santa Paula Hospital, Ventura

County Medical Center

Language(s)/Idioma(s): Spanish

Hours/Horas:

M-F 8am-5pm, S 8am-12pm

OPHTHALMOLOGY
OFTALMOLOGÍA

The information in this directory is subject to change without notice.
La información en este directorio puede cambiar sin aviso.

Camarillo
Miramar Eye Specialist Medical Group

NPI: 1992746382

Website: www.miramareye.com

Address/Domicilio:

751 Daily Drive, Suite 110

Camarillo, CA 93010

Phone/Telefono: (805) 987-8705

After Hours Phone/Telefono de Fuera de

Horas: (805) 987-8705

Language(s)/Idioma(s): Spanish

Hours/Horas:

M-F 8am-5pm. S 8am-12pm



Accessibility/Accesibilidad:

Toor, Ashish, MD

Practitioner NPI: 1336309681

Website: www.miramareye.com

Provider Email: N/A

Specialty/Especialidad: Ophthalmology

Accepting New Patients: Yes

Acepta Pacientes Nuevos: Si

Hospitals/Hospitales: Community Memorial

Hospital, Santa Paula Hospital, Ventura

County Medical Center

Language(s)/Idioma(s): French, Hindi,

Malay, Spanish

Hours/Horas:

M-F 8am-5pm, S 8am-12pm

Camarillo
Miramar Eye Specialist Medical Group

NPI: 1992746382

Website: www.miramareye.com

Address/Domicilio:

751 Daily Drive, Suite 110

Camarillo, CA 93010

Phone/Telefono: (805) 987-8705

After Hours Phone/Telefono de Fuera de

Horas: (805) 987-8705

Language(s)/Idioma(s): Spanish

Hours/Horas:

M-F 8am-5pm. S 8am-12pm



Accessibility/Accesibilidad:

Trotter, William, MD

Practitioner NPI: 1447290515

Website: www.miramareye.com

Provider Email: N/A

Specialty/Especialidad: Ophthalmology

Accepting New Patients: Yes

Acepta Pacientes Nuevos: Si

Hospitals/Hospitales: Community Memorial

Hospital, Los Robles Hospital And Medical

Center, St John's Regional Medical Center,

Ventura County Medical Center

Language(s)/Idioma(s): Spanish

Hours/Horas:

M-F 8am-5pm, S 8am-12pm

OPHTHALMOLOGY
OFTALMOLOGÍA

The information in this directory is subject to change without notice.
La información en este directorio puede cambiar sin aviso.

Camarillo

Miramar Eye Specialist Medical Group

NPI: 1992746382

Website: www.nvisioncenters.com

Address/Domicilio:

771 E Daily Drive, Suite 245

Camarillo, CA 93010

Phone/Telefono: (805) 648-3085

After Hours Phone/Telefono de Fuera de

Horas: (805) 987-8705

Language(s)/Idioma(s): N/A

Hours/Horas:

M-F 8am-5pm



Accessibility/Accesibilidad:

Ebroon, Daniel, MD

Practitioner NPI: 1023050655

Website: www.nvisioncenters.com

Provider Email: N/A

Specialty/Especialidad: Ophthalmology

Accepting New Patients: Yes

Acepta Pacientes Nuevos: Si

Hospitals/Hospitales: Community Memorial

Hospital, Los Robles Hospital And Medical

Center, Santa Paula Hospital

Language(s)/Idioma(s): Spanish

Hours/Horas:

M-F 8am-5pm, S 8am-12pm

Camarillo

Ventura Eye Institute Inc

NPI: 1710219662

Website: www.venturaeyeinstitute.com

Address/Domicilio:

3801 Las Posas Road, Suite 112

Camarillo, CA 93010

Phone/Telefono: (805) 388-1211

After Hours Phone/Telefono de Fuera de

Horas: (805) 388-1211

Language(s)/Idioma(s): Spanish, Vietnamese

Hours/Horas:

M-F 8am-5pm



Accessibility/Accesibilidad:

Huynh, Kyle, MD

Practitioner NPI: 1366861031

Website: www.venturaeyeinstitute.com

Provider Email: N/A

Specialty/Especialidad: Ophthalmology

Accepting New Patients: Yes

Acepta Pacientes Nuevos: Si

Hospitals/Hospitales: St John's Pleasant

Valley Hospital

Language(s)/Idioma(s): Vietnamese

Hours/Horas:

M-F 8am-5pm

OPHTHALMOLOGY
OFTALMOLOGÍA

The information in this directory is subject to change without notice.
La información en este directorio puede cambiar sin aviso.

Camarillo

Ventura Eye Institute Inc

NPI: 1710219662

Website: www.venturaeyeinstitute.com

Address/Domicilio:

3801 Las Posas Road, Suite 112
Camarillo, CA 93010

Phone/Telefono: (805) 388-1211

After Hours Phone/Telefono de Fuera de
Horas: (805) 388-1211

Language(s)/Idioma(s): Spanish, Vietnamese

Hours/Horas:

M-F 8am-5pm



Accessibility/Accesibilidad:

Ragen, Michael, MD

Practitioner NPI: 1326230822

Website: www.venturaeyeinstitute.com

Provider Email: N/A

Specialty/Especialidad: Ophthalmology

Accepting New Patients: Yes

Acepta Pacientes Nuevos: Si

Hospitals/Hospitales: St John's Pleasant
Valley Hospital

Language(s)/Idioma(s): Spanish, Vietnamese

Hours/Horas:

MTThF 8:30am-5pm

Newbury Park

Yogender P Garg, MD

NPI: 1508870700

Website: N/A

Address/Domicilio:

1000 Newbury Road, Suite 230
Newbury Park, CA 91320

Phone/Telefono: (805) 499-6800

After Hours Phone/Telefono de Fuera de
Horas: (805) 499-6800

Language(s)/Idioma(s): Spanish

Hours/Horas:

M-F 9am-5pm



Accessibility/Accesibilidad:

Garg, Yogender, MD

Practitioner NPI: 1508870700

Website: N/A

Provider Email: N/A

Specialty/Especialidad: Ophthalmology

Accepting New Patients: Yes

Acepta Pacientes Nuevos: Si

Hospitals/Hospitales: Community Memorial
Hospital

Language(s)/Idioma(s): Hindi, Spanish

Hours/Horas:

M-F 8:30am-5:30pm

OPHTHALMOLOGY
OFTALMOLOGÍA

The information in this directory is subject to change without notice.
La información en este directorio puede cambiar sin aviso.

Oxnard

Advanced Retina Associates Medical Group

NPI: 1730292541

Website: www.advancedretina.com

Address/Domicilio:

351 S B Street

Oxnard, CA 93030

Phone/Telefono: (805) 240-1650

After Hours Phone/Telefono de Fuera de

Horas: (805) 240-1650

Language(s)/Idioma(s): Spanish

Hours/Horas:

M-F 9am-5:30pm



Accessibility/Accesibilidad:

Logani, Sanjay, MD

Practitioner NPI: 1124131958

Website: www.advancedretina.com

Provider Email: N/A

Specialty/Especialidad: Ophthalmology

Accepting New Patients: Yes

Acepta Pacientes Nuevos: Si

Hospitals/Hospitales: Cedars-Sinai

Medical Center

Language(s)/Idioma(s): Hindi, Spanish

Hours/Horas:

M-F 9am-5:00pm

Oxnard

Aesthetic Eye Plastic Surgeons Medical
Group

NPI: 1154434983

Website: www.advancedretina.com

Address/Domicilio:

351 S B Street

Oxnard, CA 93030

Phone/Telefono: (805) 240-1650

After Hours Phone/Telefono de Fuera de

Horas: (805) 240-1650

Language(s)/Idioma(s): Spanish

Hours/Horas:

M-F 9am-5:30pm



Accessibility/Accesibilidad:

Logani, Sangeeta, MD

Practitioner NPI: 1578676300

Website: www.advancedretina.com

Provider Email: N/A

Specialty/Especialidad: Ophthalmology

Accepting New Patients: Yes

Acepta Pacientes Nuevos: Si

Hospitals/Hospitales: Cedars-Sinai

Medical Center

Language(s)/Idioma(s): Hindi, Spanish

Hours/Horas:

M-F 9am-5pm

OPHTHALMOLOGY
OFTALMOLOGÍA

The information in this directory is subject to change without notice.
La información en este directorio puede cambiar sin aviso.

Oxnard
California Retina Consultants

NPI: 1013050343

Website: www.californiaretina.com/location/oxnard/

Address/Domicilio:

2901 N Ventura Road, Suite 250

Oxnard, CA 93030

Phone/Telefono: (805) 983-8808

After Hours Phone/Telefono de Fuera de Horas: (805) 983-8808

Language(s)/Idioma(s): Spanish

Hours/Horas:

M-F 8am-5pm



Accessibility/Accesibilidad:

Avery, Robert, MD

Practitioner NPI: 1700985496

Website: www.californiaretina.com/location/oxnard/

Provider Email: N/A

Specialty/Especialidad: Ophthalmology

Accepting New Patients: Yes

Acepta Pacientes Nuevos: Si

Hospitals/Hospitales: St John's Regional Medical Center

Language(s)/Idioma(s): Spanish

Hours/Horas:

M-F 8am-5pm

Oxnard
California Retina Consultants

NPI: 1013050343

Website: www.californiaretina.com/location/oxnard/

Address/Domicilio:

2901 N Ventura Road, Suite 250

Oxnard, CA 93030

Phone/Telefono: (805) 983-8808

After Hours Phone/Telefono de Fuera de Horas: (805) 983-8808

Language(s)/Idioma(s): Spanish

Hours/Horas:

M-F 8am-5pm



Accessibility/Accesibilidad:

Bagheri, Nika, MD

Practitioner NPI: 1790040087

Website: www.californiaretina.com/location/oxnard/

Provider Email: N/A

Specialty/Especialidad: Ophthalmology

Accepting New Patients: Yes

Acepta Pacientes Nuevos: Si

Hospitals/Hospitales: Santa Barbara Cottage Hospital, Valley Presbyterian

Language(s)/Idioma(s): Persian, Spanish

Hours/Horas:

M-F 8am-5pm

OPHTHALMOLOGY
OFTALMOLOGÍA

The information in this directory is subject to change without notice.
La información en este directorio puede cambiar sin aviso.

Oxnard
California Retina Consultants

NPI: 1013050343

Website: www.californiaretina.com/location/oxnard/

Address/Domicilio:

2901 N Ventura Road, Suite 250

Oxnard, CA 93030

Phone/Telefono: (805) 983-8808

After Hours Phone/Telefono de Fuera de Horas: (805) 983-8808

Language(s)/Idioma(s): Spanish

Hours/Horas:

M-F 8am-5pm



Accessibility/Accesibilidad:

Castellarin, Alessandro, MD

Practitioner NPI: 1689773244

Website: www.californiaretina.com/location/oxnard/

Provider Email: N/A

Specialty/Especialidad: Ophthalmology

Accepting New Patients: Yes

Acepta Pacientes Nuevos: Si

Hospitals/Hospitales: Santa Barbara

Cottage Hospital

Language(s)/Idioma(s): Italian, Spanish

Hours/Horas:

M-F 8am-5pm

Oxnard
California Retina Consultants

NPI: 1013050343

Website: www.californiaretina.com/location/oxnard/

Address/Domicilio:

2901 N Ventura Road, Suite 250

Oxnard, CA 93030

Phone/Telefono: (805) 983-8808

After Hours Phone/Telefono de Fuera de Horas: (805) 983-8808

Language(s)/Idioma(s): Spanish

Hours/Horas:

M-F 8am-5pm



Accessibility/Accesibilidad:

Couvillion, Stephen, MD

Practitioner NPI: 1316980014

Website: www.californiaretina.com/location/oxnard/

Provider Email: N/A

Specialty/Especialidad: Ophthalmology

Accepting New Patients: Yes

Acepta Pacientes Nuevos: Si

Hospitals/Hospitales: Santa Barbara

Cottage Hospital, St John's Regional

Medical Center

Language(s)/Idioma(s): Spanish

Hours/Horas:

M-F 8am-5pm

OPHTHALMOLOGY
OFTALMOLOGÍA

The information in this directory is subject to change without notice.
La información en este directorio puede cambiar sin aviso.

Oxnard
California Retina Consultants

NPI: 1013050343

Website: www.californiaretina.com/location/oxnard/

Address/Domicilio:

2901 N Ventura Road, Suite 250

Oxnard, CA 93030

Phone/Telefono: (805) 983-8808

After Hours Phone/Telefono de Fuera de Horas: (805) 983-8808

Language(s)/Idioma(s): Spanish

Hours/Horas:

M-F 8am-5pm



Accessibility/Accesibilidad:

Dhoot, Dilsher, MD

Practitioner NPI: 1508070566

Website: www.californiaretina.com/location/oxnard/

Provider Email: N/A

Specialty/Especialidad: Ophthalmology

Accepting New Patients: Yes

Acepta Pacientes Nuevos: Si

Hospitals/Hospitales: Goleta Valley

Cottage Hospital, Kaweah Delta Mental

Health Hospital D/P Aph, Palmdale

Regional Medical Center, Santa Barbara

Cottage Hospital

Language(s)/Idioma(s): Punjabi, Spanish

Hours/Horas:

M-F 8am-5pm

Oxnard
California Retina Consultants

NPI: 1013050343

Website: www.californiaretina.com/location/oxnard/

Address/Domicilio:

2901 N Ventura Road, Suite 250

Oxnard, CA 93030

Phone/Telefono: (805) 983-8808

After Hours Phone/Telefono de Fuera de Horas: (805) 983-8808

Language(s)/Idioma(s): Spanish

Hours/Horas:

M-F 8am-5pm



Accessibility/Accesibilidad:

Nasir, Ma'An, MD

Practitioner NPI: 1629177241

Website: www.californiaretina.com/location/oxnard/

Provider Email: N/A

Specialty/Especialidad: Ophthalmology

Accepting New Patients: Yes

Acepta Pacientes Nuevos: Si

Hospitals/Hospitales: St John's Regional

Medical Center

Language(s)/Idioma(s): Arabic, Spanish

Hours/Horas:

M-F 8am-5pm

OPHTHALMOLOGY
OFTALMOLOGÍA

The information in this directory is subject to change without notice.
La información en este directorio puede cambiar sin aviso.

Oxnard
California Retina Consultants

NPI: 1013050343

Website: www.californiaretina.com/location/oxnard/

Address/Domicilio:

2901 N Ventura Road, Suite 250

Oxnard, CA 93030

Phone/Telefono: (805) 983-8808

After Hours Phone/Telefono de Fuera de Horas: (805) 983-8808

Language(s)/Idioma(s): Spanish

Hours/Horas:

M-F 8am-5pm



Accessibility/Accesibilidad:

Pieramici, Dante, MD

Practitioner NPI: 1992804504

Website: www.californiaretina.com/location/oxnard/

Provider Email: N/A

Specialty/Especialidad: Ophthalmology

Accepting New Patients: Yes

Acepta Pacientes Nuevos: Si

Hospitals/Hospitales: Santa Barbara

Cottage Hospital, St John's Regional Medical Center

Language(s)/Idioma(s): N/A

Hours/Horas:

M-F 8am-5pm

Oxnard
California Retina Consultants

NPI: 1013050343

Website: www.californiaretina.com/location/oxnard/

Address/Domicilio:

2901 N Ventura Road, Suite 250

Oxnard, CA 93030

Phone/Telefono: (805) 983-8808

After Hours Phone/Telefono de Fuera de Horas: (805) 983-8808

Language(s)/Idioma(s): Spanish

Hours/Horas:

M-F 8am-5pm



Accessibility/Accesibilidad:

See, Robert, MD

Practitioner NPI: 1407955073

Website: www.californiaretina.com/location/oxnard/

Provider Email: N/A

Specialty/Especialidad: Ophthalmology

Accepting New Patients: Yes

Acepta Pacientes Nuevos: Si

Hospitals/Hospitales: Goleta Valley

Cottage Hospital, Santa Barbara Cottage Hospital

Language(s)/Idioma(s): N/A

Hours/Horas:

M-F 8am-5pm

OPHTHALMOLOGY
OFTALMOLOGÍA

The information in this directory is subject to change without notice.
La información en este directorio puede cambiar sin aviso.

Oxnard
California Retina Consultants

NPI: 1013050343

Website: www.californiaretina.com/location/oxnard/

Address/Domicilio:

2901 N Ventura Road, Suite 250

Oxnard, CA 93030

Phone/Telefono: (805) 983-8808

After Hours Phone/Telefono de Fuera de Horas: (805) 983-8808

Language(s)/Idioma(s): Spanish

Hours/Horas:

M-F 8am-5pm



Accessibility/Accesibilidad:

Steinle, Nathan, MD

Practitioner NPI: 1942455423

Website: www.californiaretina.com/location/oxnard/

Provider Email: N/A

Specialty/Especialidad: Ophthalmology

Accepting New Patients: Yes

Acepta Pacientes Nuevos: Si

Hospitals/Hospitales: Santa Barbara

Cottage Hospital

Language(s)/Idioma(s): N/A

Hours/Horas:

M-F 8am-5pm

Oxnard
Erick R Morales MD Inc

NPI: 1740723774

Website: N/A

Address/Domicilio:

1100 N Ventura Road, Suite 112

Oxnard, CA 93030

Phone/Telefono: (805) 832-4751

After Hours Phone/Telefono de Fuera de Horas: (805) 832-4751

Language(s)/Idioma(s): N/A

Hours/Horas:

8:30am-5pm



Accessibility/Accesibilidad:

Morales, Erick, MD

Practitioner NPI: 1912094376

Website: N/A

Provider Email: N/A

Specialty/Especialidad: Ophthalmology

Accepting New Patients: Yes

Acepta Pacientes Nuevos: Si

Hospitals/Hospitales: St John's Regional Medical Center

Language(s)/Idioma(s): Spanish

Hours/Horas:

M-F 9am-5pm

OPHTHALMOLOGY
OFTALMOLOGÍA

The information in this directory is subject to change without notice.
La información en este directorio puede cambiar sin aviso.

Oxnard
Miramar Eye Specialist Medical Group

NPI: 1992746382

Website: www.miramareye.com

Address/Domicilio:

1901 Solar Drive, Suite 155

Oxnard, CA 93030

Phone/Telefono: (805) 278-0057

After Hours Phone/Telefono de Fuera de

Horas: (805) 278-0057

Language(s)/Idioma(s): Spanish

Hours/Horas:

M-F 8am-5pm



Accessibility/Accesibilidad: EB,IB,LA,R

Chen, Joseph, MD

Practitioner NPI: 1639496953

Website: www.miramareye.com

Provider Email: N/A

Specialty/Especialidad: Ophthalmology

Accepting New Patients: Yes

Acepta Pacientes Nuevos: Si

Hospitals/Hospitales: Community Memorial

Hospital, Los Robles Hospital And Medical

Center, St John's Regional Medical Center,

Ventura County Medical Center

Language(s)/Idioma(s): Chinese

Hours/Horas:

M-F 8am-5:30pm

Oxnard
Miramar Eye Specialist Medical Group

NPI: 1992746382

Website: www.miramareye.com

Address/Domicilio:

1901 Solar Drive, Suite 155

Oxnard, CA 93030

Phone/Telefono: (805) 278-0057

After Hours Phone/Telefono de Fuera de

Horas: (805) 278-0057

Language(s)/Idioma(s): Spanish

Hours/Horas:

M-F 8am-5pm



Accessibility/Accesibilidad: EB,IB,LA,R

Frambach, Donald, MD

Practitioner NPI: 1205870474

Website: www.miramareye.com

Provider Email: N/A

Specialty/Especialidad: Ophthalmology

Accepting New Patients: Yes

Acepta Pacientes Nuevos: Si

Hospitals/Hospitales: Community Memorial

Hospital, Santa Paula Hospital, Ventura

County Medical Center

Language(s)/Idioma(s): Spanish

Hours/Horas:

M-F 8am-5pm

OPHTHALMOLOGY
OFTALMOLOGÍA

The information in this directory is subject to change without notice.
La información en este directorio puede cambiar sin aviso.

Oxnard

Miramar Eye Specialist Medical Group

NPI: 1992746382

Website: www.miramareye.com

Address/Domicilio:

1901 Solar Drive, Suite 155

Oxnard, CA 93030

Phone/Telefono: (805) 278-0057

After Hours Phone/Telefono de Fuera de

Horas: (805) 278-0057

Language(s)/Idioma(s): Spanish

Hours/Horas:

M-F 8am-5pm



Accessibility/Accesibilidad: EB,IB,LA,R

Toor, Ashish, MD

Practitioner NPI: 1336309681

Website: www.miramareye.com

Provider Email: N/A

Specialty/Especialidad: Ophthalmology

Accepting New Patients: Yes

Acepta Pacientes Nuevos: Si

Hospitals/Hospitales: Community Memorial

Hospital,Santa Paula Hospital,Ventura

County Medical Center

Language(s)/Idioma(s): French, Hindi,

Malay, Spanish

Hours/Horas:

M-F 8am-5:30pm

Oxnard

Oxnard Eye Associates Medical Group

NPI: 1417060245

Website: www.advancedretina.com

Address/Domicilio:

351 S B Street

Oxnard, CA 93030

Phone/Telefono: (805) 240-1650

After Hours Phone/Telefono de Fuera de

Horas: (805) 240-1650

Language(s)/Idioma(s): N/A

Hours/Horas:

M-F 9am-5pm

M-F 9am-5pm



Accessibility/Accesibilidad: E,IB,LA,R

Kataria, Hardeep, OD

Practitioner NPI: 1043564362

Website: www.advancedretina.com

Provider Email: N/A

Specialty/Especialidad: Ophthalmology

Accepting New Patients: Yes

Acepta Pacientes Nuevos: Si

Hospitals/Hospitales:

Language(s)/Idioma(s): Punjabi, Spanish

Hours/Horas:

M-F 9am-5:30pm

OPHTHALMOLOGY
OFTALMOLOGÍA

The information in this directory is subject to change without notice.
La información en este directorio puede cambiar sin aviso.

Oxnard	Oxnard
Paul P Nazemi MD Inc	Yogender P Garg, MD
NPI: 1467611558	NPI: 1508870700
Website: www.accesseyeinstitute.com	Website: N/A
Address/Domicilio: 200 S A Street, Suite 210 Oxnard, CA 93030 Phone/Telefono: (805) 483-4804 After Hours Phone/Telefono de Fuera de Horas: (805) 483-4804 Language(s)/Idioma(s): Persian, Spanish Hours/Horas: M-F 9am-5pm S 9am-3pm	Address/Domicilio: 1901 Outlet Center Drive, Suite 240 Oxnard, CA 93036 Phone/Telefono: (805) 981-6300 After Hours Phone/Telefono de Fuera de Horas: (805) 981-6300 Language(s)/Idioma(s): N/A Hours/Horas: M-F 8:30am-5:30pm
♿	♿
Accessibility/Accesibilidad:	Accessibility/Accesibilidad: E,EB,IB,LA,R
Nazemi, Pezhman, MD	Garg, Yogender, MD
Practitioner NPI: 1154509495	Practitioner NPI: 1508870700
Website: www.accesseyeinstitute.com	Website: N/A
Provider Email: N/A	Provider Email: N/A
Specialty/Especialidad: Ophthalmology	Specialty/Especialidad: Ophthalmology
Accepting New Patients: Yes	Accepting New Patients: Yes
Acepta Pacientes Nuevos: Si	Acepta Pacientes Nuevos: Si
Hospitals/Hospitales: St John's Regional Medical Center	Hospitals/Hospitales: Community Memorial Hospital
Language(s)/Idioma(s): Fataleka, Persian, Spanish	Language(s)/Idioma(s): Hindi, Spanish
Hours/Horas: T 9am-5pm	Hours/Horas: MTh 10am-5:30pm F 8am-3pm

OPHTHALMOLOGY
OFTALMOLOGÍA

The information in this directory is subject to change without notice.
La información en este directorio puede cambiar sin aviso.

Thousand Oaks

Paul P Nazemi MD Inc

NPI: 1467611558

Website: www.accesseyeinstitute.com

Address/Domicilio:

199 W Hillcrest Drive

Thousand Oaks, CA 91360

Phone/Telefono: (805) 497-7976

After Hours Phone/Telefono de Fuera de Horas: (805) 497-7976

Language(s)/Idioma(s): Fataleka, Persian, Spanish

Hours/Horas:

M-F 8am-5pm



Accessibility/Accesibilidad:

Nazemi, Pezhman, MD

Practitioner NPI: 1154509495

Website: www.accesseyeinstitute.com

Provider Email: N/A

Specialty/Especialidad: Ophthalmology

Accepting New Patients: Yes

Acepta Pacientes Nuevos: Si

Hospitals/Hospitales: St John's Regional Medical Center

Language(s)/Idioma(s): Fataleka, Persian, Spanish

Hours/Horas:

M-F 8am-3:30pm

Thousand Oaks

Paul P Nazemi MD Inc

NPI: 1467611558

Website: www.accesseyeinstitute.com

Address/Domicilio:

199 W Hillcrest Drive

Thousand Oaks, CA 91360

Phone/Telefono: (805) 497-7976

After Hours Phone/Telefono de Fuera de Horas: (805) 497-7976

Language(s)/Idioma(s): Fataleka, Persian, Spanish

Hours/Horas:

M-F 8am-5pm



Accessibility/Accesibilidad:

Rende, Roberto, MD

Practitioner NPI: 1235224973

Website: www.accesseyeinstitute.com

Provider Email: N/A

Specialty/Especialidad: Ophthalmology

Accepting New Patients: Yes

Acepta Pacientes Nuevos: Si

Hospitals/Hospitales:

Language(s)/Idioma(s): N/A

Hours/Horas:

M-F 8am-3:30pm

OPHTHALMOLOGY
OFTALMOLOGÍA

The information in this directory is subject to change without notice.
La información en este directorio puede cambiar sin aviso.

Thousand Oaks

Paul P Nazemi MD Inc

NPI: 1467611558

Website: www.accesseyeinstitute.com

Address/Domicilio:

199 W Hillcrest Drive

Thousand Oaks, CA 91360

Phone/Telefono: (805) 497-7976

After Hours Phone/Telefono de Fuera de

Horas: (805) 497-7976

Language(s)/Idioma(s): Fataleka, Persian,
Spanish

Hours/Horas:

M-F 8am-5pm



Accessibility/Accesibilidad:

Tawansy, Khaled, MD

Practitioner NPI: 1902916711

Website: www.accesseyeinstitute.com

Provider Email: N/A

Specialty/Especialidad: Ophthalmology

Accepting New Patients: Yes

Acepta Pacientes Nuevos: Si

Hospitals/Hospitales:

Language(s)/Idioma(s): Arabic, French,

Spanish, Turkish

Hours/Horas:

M-F 8am-3:30pm

Ventura

Miramar Eye Specialist Medical Group

NPI: 1992746382

Website: www.miramareye.com

Address/Domicilio:

3085 Loma Vista Road

Ventura, CA 93003

Phone/Telefono: (805) 648-3085

After Hours Phone/Telefono de Fuera de

Horas: (805) 648-3085

Language(s)/Idioma(s): Spanish

Hours/Horas:

M-F 8am-5pm



Accessibility/Accesibilidad: BA,E,EB,IB,P,R

Chen, Joseph, MD

Practitioner NPI: 1639496953

Website: www.miramareye.com

Provider Email: N/A

Specialty/Especialidad: Ophthalmology

Accepting New Patients: Yes

Acepta Pacientes Nuevos: Si

Hospitals/Hospitales: Community Memorial

Hospital, Los Robles Hospital And Medical

Center, St John's Regional Medical Center,

Ventura County Medical Center

Language(s)/Idioma(s): Chinese

Hours/Horas:

M-F 8am-5pm

OPHTHALMOLOGY
OFTALMOLOGÍA

The information in this directory is subject to change without notice.
La información en este directorio puede cambiar sin aviso.

Ventura

Miramar Eye Specialist Medical Group

NPI: 1992746382

Website: www.miramareye.com

Address/Domicilio:

3085 Loma Vista Road

Ventura, CA 93003

Phone/Telefono: (805) 648-3085

After Hours Phone/Telefono de Fuera de

Horas: (805) 648-3085

Language(s)/Idioma(s): Spanish

Hours/Horas:

M-F 8am-5pm



Accessibility/Accesibilidad: BA,E,EB,IB,P,R

Corwin, Joel, MD

Practitioner NPI: 1518901651

Website: www.miramareye.com

Provider Email: N/A

Specialty/Especialidad: Ophthalmology

Accepting New Patients: Yes

Acepta Pacientes Nuevos: Si

Hospitals/Hospitales: Community Memorial

Hospital, Ventura County Medical Center

Language(s)/Idioma(s): N/A

Hours/Horas:

M-F 8am-5pm

Ventura

Miramar Eye Specialist Medical Group

NPI: 1992746382

Website: www.miramareye.com

Address/Domicilio:

3085 Loma Vista Road

Ventura, CA 93003

Phone/Telefono: (805) 648-3085

After Hours Phone/Telefono de Fuera de

Horas: (805) 648-3085

Language(s)/Idioma(s): Spanish

Hours/Horas:

M-F 8am-5pm



Accessibility/Accesibilidad: BA,E,EB,IB,P,R

Davidson, John, MD

Practitioner NPI: 1205870748

Website: www.miramareye.com

Provider Email: N/A

Specialty/Especialidad: Ophthalmology

Accepting New Patients: Yes

Acepta Pacientes Nuevos: Si

Hospitals/Hospitales: Community Memorial

Hospital, Los Robles Hospital And Medical

Center, Santa Paula Hospital, Ventura

County Medical Center

Language(s)/Idioma(s): Spanish

Hours/Horas:

M-F 8am-5pm

OPHTHALMOLOGY
OFTALMOLOGÍA

The information in this directory is subject to change without notice.
La información en este directorio puede cambiar sin aviso.

Ventura
Miramar Eye Specialist Medical Group

NPI: 1992746382

Website: www.miramareye.com

Address/Domicilio:

3085 Loma Vista Road

Ventura, CA 93003

Phone/Telefono: (805) 648-3085

After Hours Phone/Telefono de Fuera de

Horas: (805) 648-3085

Language(s)/Idioma(s): Spanish

Hours/Horas:

M-F 8am-5pm



Accessibility/Accesibilidad: BA,E,EB,IB,P,R

Ebroon, Daniel, MD

Practitioner NPI: 1023050655

Website: www.miramareye.com

Provider Email: N/A

Specialty/Especialidad: Ophthalmology

Accepting New Patients: Yes

Acepta Pacientes Nuevos: Si

Hospitals/Hospitales: Community Memorial

Hospital, Los Robles Hospital And Medical

Center, Santa Paula Hospital

Language(s)/Idioma(s): Spanish

Hours/Horas:

M-F 8am-5pm

Ventura
Miramar Eye Specialist Medical Group

NPI: 1992746382

Website: www.miramareye.com

Address/Domicilio:

3085 Loma Vista Road

Ventura, CA 93003

Phone/Telefono: (805) 648-3085

After Hours Phone/Telefono de Fuera de

Horas: (805) 648-3085

Language(s)/Idioma(s): Spanish

Hours/Horas:

M-F 8am-5pm



Accessibility/Accesibilidad: BA,E,EB,IB,P,R

Frambach, Donald, MD

Practitioner NPI: 1205870474

Website: www.miramareye.com

Provider Email: N/A

Specialty/Especialidad: Ophthalmology

Accepting New Patients: Yes

Acepta Pacientes Nuevos: Si

Hospitals/Hospitales: Community Memorial

Hospital, Santa Paula Hospital, Ventura

County Medical Center

Language(s)/Idioma(s): Spanish

Hours/Horas:

M-F 8am-5pm

OPHTHALMOLOGY
OFTALMOLOGÍA

The information in this directory is subject to change without notice.
La información en este directorio puede cambiar sin aviso.

Ventura

Miramar Eye Specialist Medical Group

NPI: 1992746382

Website: www.miramareye.com

Address/Domicilio:

3085 Loma Vista Road

Ventura, CA 93003

Phone/Telefono: (805) 648-3085

After Hours Phone/Telefono de Fuera de

Horas: (805) 648-3085

Language(s)/Idioma(s): Spanish

Hours/Horas:

M-F 8am-5pm



Accessibility/Accesibilidad: BA,E,EB,IB,P,R

Pang, Noelene, MD

Practitioner NPI: 1396927729

Website: www.miramareye.com

Provider Email: N/A

Specialty/Especialidad: Ophthalmology

Accepting New Patients: Yes

Acepta Pacientes Nuevos: Si

Hospitals/Hospitales: Santa Paula

Hospital,Ventura County Medical Center

Language(s)/Idioma(s): Spanish

Hours/Horas:

M-F 8am-5pm

Ventura

Miramar Eye Specialist Medical Group

NPI: 1992746382

Website: www.miramareye.com

Address/Domicilio:

3085 Loma Vista Road

Ventura, CA 93003

Phone/Telefono: (805) 648-3085

After Hours Phone/Telefono de Fuera de

Horas: (805) 648-3085

Language(s)/Idioma(s): Spanish

Hours/Horas:

M-F 8am-5pm



Accessibility/Accesibilidad: BA,E,EB,IB,P,R

Shah, Sanket, MD

Practitioner NPI: 1528355799

Website: www.miramareye.com

Provider Email: N/A

Specialty/Especialidad: Ophthalmology

Accepting New Patients: Yes

Acepta Pacientes Nuevos: Si

Hospitals/Hospitales: Community Memorial

Hospital,Los Robles Hospital And Medical

Center,Ronald Reagan UCLA Medical Center,

Santa Monica - UCLA Medical Center And

Orthopaedic Hospital,Ventura County

Medical Center

Language(s)/Idioma(s): Gujarati, Hindi,

Marathi, Spanish

Hours/Horas:

M-F 8am-5pm

OPHTHALMOLOGY
OFTALMOLOGÍA

The information in this directory is subject to change without notice.
La información en este directorio puede cambiar sin aviso.

Ventura

Miramar Eye Specialist Medical Group

NPI: 1992746382

Website: www.miramareye.com

Address/Domicilio:

3085 Loma Vista Road

Ventura, CA 93003

Phone/Telefono: (805) 648-3085

After Hours Phone/Telefono de Fuera de

Horas: (805) 648-3085

Language(s)/Idioma(s): Spanish

Hours/Horas:

M-F 8am-5pm



Accessibility/Accesibilidad: BA,E,EB,IB,P,R

Toor, Ashish, MD

Practitioner NPI: 1336309681

Website: www.miramareye.com

Provider Email: N/A

Specialty/Especialidad: Ophthalmology

Accepting New Patients: Yes

Acepta Pacientes Nuevos: Si

Hospitals/Hospitales: Community Memorial

Hospital,Santa Paula Hospital,Ventura

County Medical Center

Language(s)/Idioma(s): French, Hindi,

Malay, Spanish

Hours/Horas:

M-F 8am-5pm

Ventura

Miramar Eye Specialist Medical Group

NPI: 1992746382

Website: www.miramareye.com

Address/Domicilio:

3085 Loma Vista Road

Ventura, CA 93003

Phone/Telefono: (805) 648-3085

After Hours Phone/Telefono de Fuera de

Horas: (805) 648-3085

Language(s)/Idioma(s): Spanish

Hours/Horas:

M-F 8am-5pm



Accessibility/Accesibilidad: BA,E,EB,IB,P,R

Trotter, William, MD

Practitioner NPI: 1447290515

Website: www.miramareye.com

Provider Email: N/A

Specialty/Especialidad: Ophthalmology

Accepting New Patients: Yes

Acepta Pacientes Nuevos: Si

Hospitals/Hospitales: Community Memorial

Hospital,Los Robles Hospital And Medical

Center,St John's Regional Medical Center,

Ventura County Medical Center

Language(s)/Idioma(s): Spanish

Hours/Horas:

M-F 8am-5pm

OPHTHALMOLOGY
OFTALMOLOGÍA

The information in this directory is subject to change without notice.
La información en este directorio puede cambiar sin aviso.

Ventura

Pediatric Diagnostic Center (VCMC)

NPI: 1629167457

Website: www.vchca.org

Address/Domicilio:

300 Hillmont Avenue, Bldg 340, Suite 302
Ventura, CA 93003

Phone/Telefono: (805) 652-6255

After Hours Phone/Telefono de Fuera de
Horas: (805) 652-6255

Language(s)/Idioma(s): N/A

Hours/Horas:

M-F 8am-5pm



Accessibility/Accesibilidad: BA,E,EB,IB,P,R,T

Lee, Thomas, MD

Practitioner NPI: 1275620353

Website: www.vchca.org

Provider Email: N/A

Specialty/Especialidad: Pediatric

Ophthalmology

Accepting New Patients: Yes

Acepta Pacientes Nuevos: Si

Hospitals/Hospitales: Children's Hospital

Los Angeles, Santa Paula Hospital, Usc

Medical Center, Ventura County Medical
Center

Language(s)/Idioma(s): Spanish

Hours/Horas:

F 8am-5pm

Westlake Village

California Retina Consultants

NPI: 1013050343

Website: www.doughertylaservision.com

Address/Domicilio:

4353 Park Terrace Drive, Suite 150
Westlake Village, CA 91361

Phone/Telefono: (805) 987-5300

After Hours Phone/Telefono de Fuera de
Horas: (805) 695-2462

Language(s)/Idioma(s): Spanish

Hours/Horas:

M-F 8am-5pm



Accessibility/Accesibilidad:

Avery, Robert, MD

Practitioner NPI: 1700985496

Website: www.doughertylaservision.com

Provider Email: N/A

Specialty/Especialidad: Ophthalmology

Accepting New Patients: Yes

Acepta Pacientes Nuevos: Si

Hospitals/Hospitales: St John's Regional
Medical Center

Language(s)/Idioma(s): Spanish

Hours/Horas:

M-F 8am-5pm

OPHTHALMOLOGY
OFTALMOLOGÍA

The information in this directory is subject to change without notice.
La información en este directorio puede cambiar sin aviso.

Westlake Village

California Retina Consultants

NPI: 1013050343

Website: www.doughertylaservision.com

Address/Domicilio:

4353 Park Terrace Drive, Suite 150

Westlake Village, CA 91361

Phone/Telefono: (805) 987-5300

After Hours Phone/Telefono de Fuera de

Horas: (805) 695-2462

Language(s)/Idioma(s): Spanish

Hours/Horas:

M-F 8am-5pm



Accessibility/Accesibilidad:

Bagheri, Nika, MD

Practitioner NPI: 1790040087

Website: www.doughertylaservision.com

Provider Email: N/A

Specialty/Especialidad: Ophthalmology

Accepting New Patients: Yes

Acepta Pacientes Nuevos: Si

Hospitals/Hospitales: Santa Barbara

Cottage Hospital, Valley Presbyterian

Language(s)/Idioma(s): Persian, Spanish

Hours/Horas:

M-F 9am-5pm

Westlake Village

California Retina Consultants

NPI: 1013050343

Website: www.doughertylaservision.com

Address/Domicilio:

4353 Park Terrace Drive, Suite 150

Westlake Village, CA 91361

Phone/Telefono: (805) 987-5300

After Hours Phone/Telefono de Fuera de

Horas: (805) 695-2462

Language(s)/Idioma(s): Spanish

Hours/Horas:

M-F 8am-5pm



Accessibility/Accesibilidad:

Castellarin, Alessandro, MD

Practitioner NPI: 1689773244

Website: www.doughertylaservision.com

Provider Email: N/A

Specialty/Especialidad: Ophthalmology

Accepting New Patients: Yes

Acepta Pacientes Nuevos: Si

Hospitals/Hospitales: Santa Barbara

Cottage Hospital

Language(s)/Idioma(s): Italian, Spanish

Hours/Horas:

M-F 8am-5pm

OPHTHALMOLOGY
OFTALMOLOGÍA

The information in this directory is subject to change without notice.
La información en este directorio puede cambiar sin aviso.

Westlake Village

California Retina Consultants

NPI: 1013050343

Website: www.doughertylaservision.com

Address/Domicilio:

4353 Park Terrace Drive, Suite 150

Westlake Village, CA 91361

Phone/Telefono: (805) 987-5300

After Hours Phone/Telefono de Fuera de

Horas: (805) 695-2462

Language(s)/Idioma(s): Spanish

Hours/Horas:

M-F 8am-5pm



Accessibility/Accesibilidad:

Couvillion, Stephen, MD

Practitioner NPI: 1316980014

Website: www.doughertylaservision.com

Provider Email: N/A

Specialty/Especialidad: Ophthalmology

Accepting New Patients: Yes

Acepta Pacientes Nuevos: Si

Hospitals/Hospitales: Santa Barbara

Cottage Hospital, St John's Regional

Medical Center

Language(s)/Idioma(s): Spanish

Hours/Horas:

M-F 8am-5pm

Westlake Village

California Retina Consultants

NPI: 1013050343

Website: www.doughertylaservision.com

Address/Domicilio:

4353 Park Terrace Drive, Suite 150

Westlake Village, CA 91361

Phone/Telefono: (805) 987-5300

After Hours Phone/Telefono de Fuera de

Horas: (805) 695-2462

Language(s)/Idioma(s): Spanish

Hours/Horas:

M-F 8am-5pm



Accessibility/Accesibilidad:

Dhoot, Dilsher, MD

Practitioner NPI: 1508070566

Website: www.doughertylaservision.com

Provider Email: N/A

Specialty/Especialidad: Ophthalmology

Accepting New Patients: Yes

Acepta Pacientes Nuevos: Si

Hospitals/Hospitales: Goleta Valley

Cottage Hospital, Kaweah Delta Mental

Health Hospital D/P Aph, Palmdale

Regional Medical Center, Santa Barbara

Cottage Hospital

Language(s)/Idioma(s): Punjabi, Spanish

Hours/Horas:

M-F 8am-5pm

OPHTHALMOLOGY
OFTALMOLOGÍA

The information in this directory is subject to change without notice.
La información en este directorio puede cambiar sin aviso.

Westlake Village
California Retina Consultants

NPI: 1013050343

Website: www.doughertylaservision.com

Address/Domicilio:

4353 Park Terrace Drive, Suite 150

Westlake Village, CA 91361

Phone/Telefono: (805) 987-5300

After Hours Phone/Telefono de Fuera de Horas: (805) 695-2462

Language(s)/Idioma(s): Spanish

Hours/Horas:

M-F 8am-5pm



Accessibility/Accesibilidad:

Nasir, Ma'An, MD

Practitioner NPI: 1629177241

Website: www.doughertylaservision.com

Provider Email: N/A

Specialty/Especialidad: Ophthalmology

Accepting New Patients: Yes

Acepta Pacientes Nuevos: Si

Hospitals/Hospitales: St John's Regional Medical Center

Language(s)/Idioma(s): Arabic, Spanish

Hours/Horas:

M-F 8am-5pm

Westlake Village
California Retina Consultants

NPI: 1013050343

Website: www.doughertylaservision.com

Address/Domicilio:

4353 Park Terrace Drive, Suite 150

Westlake Village, CA 91361

Phone/Telefono: (805) 987-5300

After Hours Phone/Telefono de Fuera de Horas: (805) 695-2462

Language(s)/Idioma(s): Spanish

Hours/Horas:

M-F 8am-5pm



Accessibility/Accesibilidad:

Pieramici, Dante, MD

Practitioner NPI: 1992804504

Website: www.doughertylaservision.com

Provider Email: N/A

Specialty/Especialidad: Ophthalmology

Accepting New Patients: Yes

Acepta Pacientes Nuevos: Si

Hospitals/Hospitales: Santa Barbara Cottage Hospital, St John's Regional Medical Center

Language(s)/Idioma(s): N/A

Hours/Horas:

M-F 8am-5pm

OPHTHALMOLOGY
OFTALMOLOGÍA

The information in this directory is subject to change without notice.
La información en este directorio puede cambiar sin aviso.

Westlake Village
California Retina Consultants

NPI: 1013050343

Website: www.doughertylaservision.com

Address/Domicilio:

4353 Park Terrace Drive, Suite 150

Westlake Village, CA 91361

Phone/Telefono: (805) 987-5300

After Hours Phone/Telefono de Fuera de

Horas: (805) 695-2462

Language(s)/Idioma(s): Spanish

Hours/Horas:

M-F 8am-5pm



Accessibility/Accesibilidad:

See, Robert, MD

Practitioner NPI: 1407955073

Website: www.doughertylaservision.com

Provider Email: N/A

Specialty/Especialidad: Ophthalmology

Accepting New Patients: Yes

Acepta Pacientes Nuevos: Si

Hospitals/Hospitales: Goleta Valley

Cottage Hospital, Santa Barbara Cottage

Hospital

Language(s)/Idioma(s): N/A

Hours/Horas:

M-F 8am-5pm

Westlake Village
California Retina Consultants

NPI: 1013050343

Website: www.doughertylaservision.com

Address/Domicilio:

4353 Park Terrace Drive, Suite 150

Westlake Village, CA 91361

Phone/Telefono: (805) 987-5300

After Hours Phone/Telefono de Fuera de

Horas: (805) 695-2462

Language(s)/Idioma(s): Spanish

Hours/Horas:

M-F 8am-5pm



Accessibility/Accesibilidad:

Steinle, Nathan, MD

Practitioner NPI: 1942455423

Website: www.doughertylaservision.com

Provider Email: N/A

Specialty/Especialidad: Ophthalmology

Accepting New Patients: Yes

Acepta Pacientes Nuevos: Si

Hospitals/Hospitales: Santa Barbara

Cottage Hospital

Language(s)/Idioma(s): N/A

Hours/Horas:

M-F 8am-5pm

OPHTHALMOLOGY
OFTALMOLOGÍA

The information in this directory is subject to change without notice.
La información en este directorio puede cambiar sin aviso.

Westlake Village

Dougherty Laser Vision

NPI: 1649203639

Website: www.doughertylaservision.com

Address/Domicilio:

4353 Park Terrace Drive, Suite 150

Westlake Village, CA 91361

Phone/Telefono: (805) 987-5300

After Hours Phone/Telefono de Fuera de

Horas: (805) 987-5300

Language(s)/Idioma(s): Spanish

Hours/Horas:

M-F 8am-5pm



Accessibility/Accesibilidad:

Dougherty, Paul, MD

Practitioner NPI: 1083744775

Website: www.doughertylaservision.com

Provider Email: N/A

Specialty/Especialidad: Ophthalmology

Accepting New Patients: Yes

Acepta Pacientes Nuevos: Si

Hospitals/Hospitales: Community Memorial
Hospital

Language(s)/Idioma(s): Persian, Spanish

Hours/Horas:

WTh 8am-5pm

**OPTOMETRY
OPTOMETRÍA**

The information in this directory is subject to change without notice.
La información en este directorio puede cambiar sin aviso.

Ventura County

Vision Service Plan

Vision Service Plan

Phone/Telefono: 1-800-877-7195

Hours/Horas: M-F 5am-8pm S 6am-5pm

For assistance with translation and
hearing impaired callers may
call 1-800-428-4833

Website: www.vsp.com

Email: iMember@vsp.com

Members can fill out the VSP online email
form to get a response within 12 - 15
business hours.

ORTHOTICS & PROSTHETICS
ORTOPEDIA Y PRÓTESIS

The information in this directory is subject to change without notice.
La información en este directorio puede cambiar sin aviso.

Oxnard

Channel Islands Prosthetics - Orthotics

NPI: 1891902524

Website: www.channelislandsp-o.com

Address/Domicilio:

520 W 5th Street, Suite A

Oxnard, CA 93030

Phone/Telefono: (805) 486-5531

After Hours Phone/Telefono de Fuera de

Horas: (805) 988-1822

Language(s)/Idioma(s): Spanish

Hours/Horas:

M-F 8:30am-5pm

Ventura

Althea's Inc.

NPI: 1659551703

Website: N/A

Address/Domicilio:

2320 E Main Street

Ventura, CA 93003

Phone/Telefono: (805) 643-3537

After Hours Phone/Telefono de Fuera de

Horas: (805) 643-3537

Language(s)/Idioma(s): N/A

Hours/Horas:

T-F 9am-5pm S 9am-2:30pm

Simi Valley

Bare Necessities by Cindy

NPI: 1619901931

Website: N/A

Address/Domicilio:

2053 N Medina Avenue

Simi Valley, CA 93063

Phone/Telefono: (805) 522-1067

After Hours Phone/Telefono de Fuera de

Horas: (805) 522-1067

Language(s)/Idioma(s): N/A

Hours/Horas:

M-F 10am-4pm

Anacapa Prosthetic and Orthotics

NPI: 1255329736

Website: N/A

Address/Domicilio:

2300 Knoll Drive, Unit D

Ventura, CA 93003

Phone/Telefono: (805) 583-8471

After Hours Phone/Telefono de Fuera de

Horas: (805) 583-8471

Language(s)/Idioma(s): N/A

Hours/Horas:

M-F 8am-5pm

ORTHOTICS & PROSTHETICS
ORTOPEDIA Y PRÓTESIS

The information in this directory is subject to change without notice.
La información en este directorio puede cambiar sin aviso.

Ventura

Channel Islands Prosthetics - Orthotics

NPI: 1891902524

Website: www.channelislandsp-o.com

Address/Domicilio:

4517 Market Street

Ventura, CA 93003

Phone/Telefono: (805) 658-1822

After Hours Phone/Telefono de Fuera de

Horas: (805) 988-1822

Language(s)/Idioma(s): Spanish

Hours/Horas:

M-F 8am-5pm

Ventura

R and J Prosthetic Appliance Company

NPI: 1003804071

Website: www.randjprosthetic.com

Address/Domicilio:

2407 E Main Street

Ventura, CA 93003

Phone/Telefono: (805) 643-4063

After Hours Phone/Telefono de Fuera de

Horas: (805) 643-4063

Language(s)/Idioma(s): N/A

Hours/Horas:

M-F 8am-5:30pm

Nobbe Orthopedic, Inc.

NPI: 1407140726

Website: www.nobbeorthopedics.com

Address/Domicilio:

1645 Donlon Street

Ventura, CA 93003

Phone/Telefono: (805) 339-0670

After Hours Phone/Telefono de Fuera de

Horas: (805) 339-0670

Language(s)/Idioma(s): Spanish

Hours/Horas:

M-F 8am-5pm

OTOLARYNGOLOGY - ENT
OTORRINOLARINGOLOGÍA

The information in this directory is subject to change without notice.
La información en este directorio puede cambiar sin aviso.

Oxnard	Santa Paula
CMH Centers for Family Health (Vineyard)	Santa Paula Hospital (VCMC)
NPI: 1215903018	NPI: 1629167457
Website: www.cmhshealth.org	Website: www.vchca.org
Address/Domicilio: 2361 E Vineyard Avenue Oxnard, CA 93036 Phone/Telefono: (805) 981-3770 After Hours Phone/Telefono de Fuera de Horas: (805) 981-3770 Language(s)/Idioma(s): N/A Hours/Horas: M-F 8am-5pm ♿	Address/Domicilio: 825 N 10th Street Santa Paula, CA 93060 Phone/Telefono: (805) 933-8632 After Hours Phone/Telefono de Fuera de Horas: (805) 933-8632 Language(s)/Idioma(s): N/A Hours/Horas: M-F 8am-5pm ♿
Accessibility/Accesibilidad: BA,E,EB,IB,P,R,T	Accessibility/Accesibilidad:
Barbosa, Elisabeth, MD Practitioner NPI: 1972600260 Website: www.cmhshealth.org	Nguyen, Chau, MD Practitioner NPI: 1720169832 Website: www.vchca.org
Provider Email: N/A	Provider Email: N/A
Specialty/Especialidad: Otolaryngology Accepting New Patients: Yes Acepta Pacientes Nuevos: Si Hospitals/Hospitales: Community Memorial Hospital Language(s)/Idioma(s): Spanish Hours/Horas: MTThF 8am-5pm W 8am-6pm	Specialty/Especialidad: Otolaryngology Accepting New Patients: Yes Acepta Pacientes Nuevos: Si Hospitals/Hospitales: Santa Paula Hospital, Ventura County Medical Center Language(s)/Idioma(s): Vietnamese Hours/Horas: 24/7

OTOLARYNGOLOGY - ENT
OTORRINOLARINGOLOGÍA

The information in this directory is subject to change without notice.
La información en este directorio puede cambiar sin aviso.

Ventura

Anacapa Surgical Associates (VCMC)

NPI: 1629167457

Website: www.vchca.org

Address/Domicilio:

300 Hillmont Avenue, Bldg 340, Suite 401
Ventura, CA 93003

Phone/Telefono: (805) 652-6201

After Hours Phone/Telefono de Fuera de

Horas: (805) 652-6201

Language(s)/Idioma(s): N/A

Hours/Horas:

M-F 8am-5pm



Accessibility/Accesibilidad:

Castellano, Alexa, MD

Practitioner NPI: 1578978813

Website: www.vchca.org

Provider Email: N/A

Specialty/Especialidad: Otolaryngology

Accepting New Patients: Yes

Acepta Pacientes Nuevos: Si

Hospitals/Hospitales: Santa Paula

Hospital, Ventura County Medical Center

Language(s)/Idioma(s): N/A

Hours/Horas:

M-F 8am-5pm

Ventura

Anacapa Surgical Associates (VCMC)

NPI: 1629167457

Website: www.vchca.org

Address/Domicilio:

300 Hillmont Avenue, Bldg 340, Suite 401
Ventura, CA 93003

Phone/Telefono: (805) 652-6201

After Hours Phone/Telefono de Fuera de

Horas: (805) 652-6201

Language(s)/Idioma(s): N/A

Hours/Horas:

M-F 8am-5pm



Accessibility/Accesibilidad:

Nguyen, Chau, MD

Practitioner NPI: 1720169832

Website: www.vchca.org

Provider Email: N/A

Specialty/Especialidad: Otolaryngology

Accepting New Patients: Yes

Acepta Pacientes Nuevos: Si

Hospitals/Hospitales: Santa Paula

Hospital, Ventura County Medical Center

Language(s)/Idioma(s): Vietnamese

Hours/Horas:

M-F 8am-5pm

OTOLARYNGOLOGY - ENT
OTORRINOLARINGOLOGÍA

The information in this directory is subject to change without notice.
La información en este directorio puede cambiar sin aviso.

Ventura

Anacapa Surgical Associates (VCMC)

NPI: 1629167457

Website: www.vchca.org

Address/Domicilio:

300 Hillmont Avenue, Bldg 340, Suite 401
Ventura, CA 93003

Phone/Telefono: (805) 652-6201

After Hours Phone/Telefono de Fuera de
Horas: (805) 652-6201

Language(s)/Idioma(s): N/A

Hours/Horas:

M-F 8am-5pm



Accessibility/Accesibilidad:

Sumiyoshi, Mika, MD

Practitioner NPI: 1730400680

Website: www.vchca.org

Provider Email: N/A

Specialty/Especialidad: Otolaryngology

Accepting New Patients: Yes

Acepta Pacientes Nuevos: Si

Hospitals/Hospitales: Ventura County
Medical Center

Language(s)/Idioma(s): Japanese

Hours/Horas:

M-Th 8am-5pm

Ventura

CMH Midtown Medical Group - Specialty

NPI: 1215903018

Website: www.cmhshealth.org

Address/Domicilio:

168 N Brent Street, Suite 302
Ventura, CA 93003

Phone/Telefono: (805) 652-6373

After Hours Phone/Telefono de Fuera de
Horas: (805) 652-6373

Language(s)/Idioma(s): N/A

Hours/Horas:

M-F 8am-5pm



Accessibility/Accesibilidad: BA,E,EB,IB,P,R,T

Nguyen, Chau, MD

Practitioner NPI: 1720169832

Website: www.cmhshealth.org

Provider Email: N/A

Specialty/Especialidad: Otolaryngology

Accepting New Patients: Yes

Acepta Pacientes Nuevos: Si

Hospitals/Hospitales: Santa Paula
Hospital, Ventura County Medical Center

Language(s)/Idioma(s): Vietnamese

Hours/Horas:

M-F 8am-5pm

**OTOLARYNGOLOGY - ENT
OTORRINOLARINGOLOGÍA**

The information in this directory is subject to change without notice.
La información en este directorio puede cambiar sin aviso.

Ventura

Ventura County Medical Center (VCMC)

NPI: 1629167457

Website: www.vchca.org

Address/Domicilio:

300 Hillmont Avenue

Ventura, CA 93003

Phone/Telefono: (805) 652-6000

After Hours Phone/Telefono de Fuera de

Horas: (805) 641-5621

Language(s)/Idioma(s): N/A

Hours/Horas:

M-F 8am-5pm



Accessibility/Accesibilidad:

Nguyen, Chau, MD

Practitioner NPI: 1720169832

Website: www.vchca.org

Provider Email: N/A

Specialty/Especialidad: Otolaryngology

Accepting New Patients: Yes

Acepta Pacientes Nuevos: Si

Hospitals/Hospitales: Santa Paula

Hospital, Ventura County Medical Center

Language(s)/Idioma(s): Vietnamese

Hours/Horas: 24/7

PAIN MEDICINE
MEDICINA PARA EL DOLOR

The information in this directory is subject to change without notice.
La información en este directorio puede cambiar sin aviso.

Camarillo

Central Pacific Pain Management Services

NPI: 1376745497

Website: www.californiapaindoctors.com

Address/Domicilio:

1100 Paseo Camarillo

Camarillo, CA 93010

Phone/Telefono: (805) 484-8558

After Hours Phone/Telefono de Fuera de

Horas: (805) 484-8558

Language(s)/Idioma(s): Spanish

Hours/Horas:

M-F 8am-4pm



Accessibility/Accesibilidad: BA,E,EB,IB,P,R

Camarillo

Joseph A Cabaret MD A Professional Corporation

NPI: 1639435449

Website: www.drcabaret.com

Address/Domicilio:

601 E Daily Drive, Suite 228

Camarillo, CA 93010

Phone/Telefono: (805) 914-0637

After Hours Phone/Telefono de Fuera de

Horas: (805) 914-0637

Language(s)/Idioma(s): Italian, Spanish

Hours/Horas:

M-Th 8am-4pm F 8am-12pm



Accessibility/Accesibilidad:

Cabaret, Joseph, MD

Practitioner NPI: 1689600041

Website: www.drcabaret.com

Provider Email: N/A

Specialty/Especialidad: Pain Medicine

Accepting New Patients: Yes

Acepta Pacientes Nuevos: Si

Hospitals/Hospitales: St John's Pleasant

Valley Hospital, St John's Regional

Medical Center, Torrance Memorial Medical Center

Language(s)/Idioma(s): Italian, Spanish

Hours/Horas:

MW 8am-4pm

PAIN MEDICINE
MEDICINA PARA EL DOLOR

The information in this directory is subject to change without notice.
La información en este directorio puede cambiar sin aviso.

Camarillo
**Spanish Hills Interventional Pain Specialist,
Inc**

NPI: 1205195732

Website: www.californiapaindoctors.com

Address/Domicilio:

1100 Paseo Camarillo

Camarillo, CA 93010

Phone/Telefono: (805) 484-8558

After Hours Phone/Telefono de Fuera de

Horas: (805) 484-8558

Language(s)/Idioma(s): N/A

Hours/Horas:

M-F 8am-4pm



Accessibility/Accesibilidad: BA,E,EB,IB,P,R

Kia, Farid, MD

Practitioner NPI: 1902053663

Website: www.californiapaindoctors.com

Provider Email: N/A

Specialty/Especialidad: Pain Medicine

Accepting New Patients: Yes

Acepta Pacientes Nuevos: Si

Hospitals/Hospitales:

Language(s)/Idioma(s): N/A

Hours/Horas:

M-F 8am-4pm

Camarillo
**Spanish Hills Interventional Pain Specialist,
Inc**

NPI: 1205195732

Website: www.californiapaindoctors.com

Address/Domicilio:

1100 Paseo Camarillo

Camarillo, CA 93010

Phone/Telefono: (805) 484-8558

After Hours Phone/Telefono de Fuera de

Horas: (805) 484-8558

Language(s)/Idioma(s): N/A

Hours/Horas:

M-F 8am-4pm



Accessibility/Accesibilidad: BA,E,EB,IB,P,R

Wolfsohn, Marc, MD

Practitioner NPI: 1114954278

Website: www.californiapaindoctors.com

Provider Email: N/A

Specialty/Especialidad: Anesthesiology

Accepting New Patients: Yes

Acepta Pacientes Nuevos: Si

Hospitals/Hospitales: Torrance Memorial

Medical Center

Language(s)/Idioma(s): N/A

Hours/Horas:

M-F 8am-4pm

PAIN MEDICINE
MEDICINA PARA EL DOLOR

The information in this directory is subject to change without notice.
La información en este directorio puede cambiar sin aviso.

Camarillo
Spanish Hills Surgery Center

NPI: 1376745497

Website: www.californiapaindoctors.com

Address/Domicilio:

261 Mobil Avenue

Camarillo, CA 93010

Phone/Telefono: (805) 484-8552

After Hours Phone/Telefono de Fuera de

Horas: (805) 484-8552

Language(s)/Idioma(s): N/A

Hours/Horas:

M-F 7am-3:30pm



Accessibility/Accesibilidad: E,EB,LA,P,R

Kiker, Dale, MD

Practitioner NPI: 1063490464

Website: www.californiapaindoctors.com

Provider Email: N/A

Specialty/Especialidad: Anesthesiology

Accepting New Patients: Yes

Acepta Pacientes Nuevos: Si

Hospitals/Hospitales: St John's Pleasant

Valley Hospital, St John's Regional

Medical Center, Torrance Memorial Medical

Center

Language(s)/Idioma(s): Spanish

Hours/Horas:

M-F 8am-4pm

Camarillo
Spanish Hills Surgery Center

NPI: 1376745497

Website: www.californiapaindoctors.com

Address/Domicilio:

261 Mobil Avenue

Camarillo, CA 93010

Phone/Telefono: (805) 484-8552

After Hours Phone/Telefono de Fuera de

Horas: (805) 484-8552

Language(s)/Idioma(s): N/A

Hours/Horas:

M-F 7am-3:30pm



Accessibility/Accesibilidad: E,EB,LA,P,R

Wolfsohn, Marc, MD

Practitioner NPI: 1114954278

Website: www.californiapaindoctors.com

Provider Email: N/A

Specialty/Especialidad: Anesthesiology

Accepting New Patients: Yes

Acepta Pacientes Nuevos: Si

Hospitals/Hospitales: Torrance Memorial

Medical Center

Language(s)/Idioma(s): N/A

Hours/Horas:

M-F 9am-5pm

PAIN MEDICINE
MEDICINA PARA EL DOLOR

The information in this directory is subject to change without notice.
La información en este directorio puede cambiar sin aviso.

Oxnard

Lags Spine & Sportcare Medical Centers

NPI: 1447244256

Website: www.lagsmedical.com

Address/Domicilio:

2362 N Oxnard Boulevard, Suite 104

Oxnard, CA 93036

Phone/Telefono: (805) 946-0046

After Hours Phone/Telefono de Fuera de

Horas: (805) 917-6706

Language(s)/Idioma(s): N/A

Hours/Horas:

M-F 7:30am-4:30pm



Accessibility/Accesibilidad:

Jacques, Thomas, MD

Practitioner NPI: 1609006592

Website: www.lagsmedical.com

Provider Email: N/A

Specialty/Especialidad: Pain Medicine

Accepting New Patients: Yes

Acepta Pacientes Nuevos: Si

Hospitals/Hospitales:

Language(s)/Idioma(s): Spanish, Tagalog,

Vietnamese

Hours/Horas:

M-F 9am-5pm

Thousand Oaks

Lags Spine & Sportcare Medical Centers

NPI: 1447244256

Website: www.lagsmedical.com

Address/Domicilio:

390 Lombard Street

Thousand Oaks, CA 91360

Phone/Telefono: (805) 379-5247

After Hours Phone/Telefono de Fuera de

Horas: (805) 379-5247

Language(s)/Idioma(s): N/A

Hours/Horas:

M 7:30am-4:30pm TWThF 7:30am-7:30pm



Accessibility/Accesibilidad:

Jacques, Thomas, MD

Practitioner NPI: 1609006592

Website: www.lagsmedical.com

Provider Email: N/A

Specialty/Especialidad: Pain Medicine

Accepting New Patients: Yes

Acepta Pacientes Nuevos: Si

Hospitals/Hospitales:

Language(s)/Idioma(s): Spanish, Tagalog,

Vietnamese

Hours/Horas:

M-F 7am-4pm

PAIN MEDICINE
MEDICINA PARA EL DOLOR

The information in this directory is subject to change without notice.
La información en este directorio puede cambiar sin aviso.

Ventura

Southwest Pain Management

NPI: 1548211931

Website: www.southwestpainmgt.com

Address/Domicilio:

3442 Loma Vista Road, Suite B
Ventura, CA 93001

Phone/Telefono: (805) 664-1955

After Hours Phone/Telefono de Fuera de

Horas: (805) 664-1955

Language(s)/Idioma(s): Spanish

Hours/Horas:

M-F 9am-5pm



Accessibility/Accesibilidad:

Morgan, Philip, MD

Practitioner NPI: 1548211931

Website: www.southwestpainmgt.com

Provider Email: N/A

Specialty/Especialidad: Pain Medicine

Accepting New Patients: Yes

Acepta Pacientes Nuevos: Si

Hospitals/Hospitales:

Language(s)/Idioma(s): Spanish

Hours/Horas:

M-F 9am-5pm

PALLIATIVE MEDICINE
MEDICINA PALLATIVA

The information in this directory is subject to change without notice.
La información en este directorio puede cambiar sin aviso.

Ojai

**Livingston Memorial Visiting Nurse
Association**

NPI: 1053315739 CA State Lic: N/A

Website: www.livingstonvna.org

Address/Domicilio:

202A Canada Street, Suite 1

Ojai, CA 93023

Phone/Telefono: (805) 272-8593

After Hours Phone/Telefono de Fuera de

Horas: (805) 272-8593

Language(s)/Idioma(s): N/A

Hours/Horas: 24/7



Accessibility/Accesibilidad:

Simi Valley

Serenity Hospice Care Provider Inc

NPI: 1003212010 CA State Lic: N/A

Website: www.serenityhospicecare.org

Address/Domicilio:

2139 Tapo Street, Suite 212

Simi Valley, CA 93063

Phone/Telefono: (805) 522-5506

After Hours Phone/Telefono de Fuera de

Horas: (805) 522-5506

Language(s)/Idioma(s): N/A

Hours/Horas:

M-F 9am-5pm



Accessibility/Accesibilidad:

Simi Valley

Divine Care Home Health Services

NPI: 1063616563 CA State Lic: N/A

Website: www.divinecarehealth.com

Address/Domicilio:

1716 Erringer Road, Suite 106

Simi Valley, CA 93065

Phone/Telefono: (805) 578-9481

After Hours Phone/Telefono de Fuera de

Horas: (805) 578-9481

Language(s)/Idioma(s): N/A

Hours/Horas:

M-F 8:30am-5pm



Accessibility/Accesibilidad:

Thousand Oaks

**Livingston Memorial Visiting Nurse
Association**

NPI: 1053315739 CA State Lic: N/A

Website: www.livingstonvna.org

Address/Domicilio:

325 E Hillcrest Drive, Suite 120

Thousand Oaks, CA 91360

Phone/Telefono: (805) 495-9655

After Hours Phone/Telefono de Fuera de

Horas: (805) 495-9655

Language(s)/Idioma(s): N/A

Hours/Horas: 24/7



Accessibility/Accesibilidad:

PALLIATIVE MEDICINE
MEDICINA PALLATIVA

The information in this directory is subject to change without notice.
La información en este directorio puede cambiar sin aviso.

Ventura

**Liberty Health Services, Inc. dba Roze Room
Hospice**

NPI: 1023179876 CA State Lic: N/A

Website: www.rozeroomhospice.org

Address/Domicilio:

5675 Ralston Street, Suite C

Ventura, CA 93003

Phone/Telefono: (805) 654-0191

After Hours Phone/Telefono de Fuera de

Horas: (805) 654-0191

Language(s)/Idioma(s): Arabic, Armenian,
Chinese, Hebrew, Japanese, Korean, Russian,
Tagalog, Vietnamese

Hours/Horas:

M-F 8am-6pm



Accessibility/Accesibilidad:

**Livingston Memorial Visiting Nurse
Association**

NPI: 1053315739 CA State Lic: N/A

Website: www.livingstonvna.org

Address/Domicilio:

1996 Eastman Avenue, Suite 101

Ventura, CA 93003

Phone/Telefono: (805) 642-0239

After Hours Phone/Telefono de Fuera de

Horas: (805) 642-0239

Language(s)/Idioma(s): N/A

Hours/Horas: 24/7



Accessibility/Accesibilidad:

PEDIATRICS
PEDIATRÍA

The information in this directory is subject to change without notice.
La información en este directorio puede cambiar sin aviso.

Oxnard
Las Islas Family Medical Group North
(VCMC)

NPI: 1629167457

Website: www.vchca.org

Address/Domicilio:

2400 S C Street

Oxnard, CA 93033

Phone/Telefono: (805) 240-7000

After Hours Phone/Telefono de Fuera de

Horas: (805) 240-7000

Language(s)/Idioma(s): N/A

Hours/Horas:

M-F 8am-5pm



Accessibility/Accesibilidad: BA,E,EB,IB,P,R

Pinzon-Arellano, Sonia, MD

Practitioner NPI: 1255445037

Website: www.vchca.org

Provider Email: N/A

Specialty/Especialidad: Pediatrics

Accepting New Patients: Yes

Acepta Pacientes Nuevos: Si

Hospitals/Hospitales: Community Memorial
Hospital

Language(s)/Idioma(s): Spanish

Hours/Horas:

M-F 8am-5pm

Oxnard
Mandalay Bay Women & Children's Medical
Group (VCMC)

NPI: 1629167457

Website: www.vchca.org

Address/Domicilio:

2000 Outlet Center Drive, Suite 110

Oxnard, CA 93036

Phone/Telefono: (805) 604-4588

After Hours Phone/Telefono de Fuera de

Horas: (805) 604-4588

Language(s)/Idioma(s): N/A

Hours/Horas:

M-Th 8am-8pm F 8am-5pm S 8am-12pm



Accessibility/Accesibilidad: BA,E,EB,IB,P,R

Kochav, Margalit, MD

Practitioner NPI: 1568606564

Website: www.vchca.org

Provider Email: N/A

Specialty/Especialidad: Pediatrics

Accepting New Patients: Yes

Acepta Pacientes Nuevos: Si

Hospitals/Hospitales: Santa Paula
Hospital, Ventura County Medical Center

Language(s)/Idioma(s): N/A

Hours/Horas:

M-F 8am-5pm

PEDIATRICS
PEDIATRÍA

The information in this directory is subject to change without notice.
La información en este directorio puede cambiar sin aviso.

Oxnard	Santa Paula
Mandalay Bay Women & Children's Medical Group (VCMC)	Santa Paula West (VCMC)
NPI: 1629167457	NPI: 1629167457
Website: www.vchca.org	Website: www.vchca.org
Address/Domicilio: 2000 Outlet Center Drive, Suite 110 Oxnard, CA 93036 Phone/Telefono: (805) 604-4588 After Hours Phone/Telefono de Fuera de Horas: (805) 604-4588 Language(s)/Idioma(s): N/A Hours/Horas: M-Th 8am-8pm F 8am-5pm S 8am-12pm ♿ Accessibility/Accesibilidad: BA,E,EB,IB,P,R	Address/Domicilio: 254 W Harvard Boulevard, Suite B Santa Paula, CA 93060 Phone/Telefono: (805) 229-0200 After Hours Phone/Telefono de Fuera de Horas: (805) 229-0200 Language(s)/Idioma(s): N/A Hours/Horas: M-W 8am-8pm ThF 8am-5pm ♿ Accessibility/Accesibilidad: E,IB,LA,P,R
Leong, Frederic, MD Practitioner NPI: 1598876070 Website: www.vchca.org Provider Email: N/A	Tran, Hang, MD Practitioner NPI: 1174677157 Website: www.vchca.org Provider Email: N/A
Specialty/Especialidad: Pediatric Cardiology Accepting New Patients: Yes Acepta Pacientes Nuevos: Si Hospitals/Hospitales: Children's Hospital Los Angeles, Los Robles Hospital And Medical Center, Santa Paula Hospital, St John's Regional Medical Center, Ventura County Medical Center Language(s)/Idioma(s): Spanish Hours/Horas: Th 8am-5pm (1st of the Month)	Specialty/Especialidad: Pediatrics Accepting New Patients: Yes Acepta Pacientes Nuevos: Si Hospitals/Hospitales: Santa Paula Hospital, Ventura County Medical Center Language(s)/Idioma(s): N/A Hours/Horas: M-F 8am-5pm

You may call Member Services to verify the availability of providers.
Puede llamar a Servicios Para Miembros para verificar la disponibilidad de proveedores.

PEDIATRICS
PEDIATRÍA

The information in this directory is subject to change without notice.
La información en este directorio puede cambiar sin aviso.

Thousand Oaks

Conejo Valley Family Medical Group (VCMC)

NPI: 1629167457

Website: www.vchca.org

Address/Domicilio:

125 W Thousand Oaks Boulevard, Suite 300

Thousand Oaks, CA 91360

Phone/Telefono: (805) 418-9100

After Hours Phone/Telefono de Fuera de

Horas: (805) 418-9100

Language(s)/Idioma(s): N/A

Hours/Horas:

M-F 8am-5pm



Accessibility/Accesibilidad: E,IB,LA,R,T

Reisbord, Jodie, MD

Practitioner NPI: 1700059698

Website: www.vchca.org

Provider Email: N/A

Specialty/Especialidad: Pediatrics

Accepting New Patients: Yes

Acepta Pacientes Nuevos: Si

Hospitals/Hospitales: Santa Paula

Hospital, Ventura County Medical Center

Language(s)/Idioma(s): N/A

Hours/Horas:

MF 8am-5pm

Thousand Oaks

Pediatric Cardiology Medical Associates

NPI: 1386665511

Website: www.cardiologyforkids.com

Address/Domicilio:

555 Marin Street, Suite 220

Thousand Oaks, CA 91360

Phone/Telefono: (805) 497-7214

After Hours Phone/Telefono de Fuera de

Horas: (805) 497-7214

Language(s)/Idioma(s): Spanish

Hours/Horas:

M-F 9am-5pm



Accessibility/Accesibilidad:

Casarez, Timothy, MD

Practitioner NPI: 1992782148

Website: www.cardiologyforkids.com

Provider Email: N/A

Specialty/Especialidad: Pediatric Cardiology

Accepting New Patients: Yes

Acepta Pacientes Nuevos: Si

Hospitals/Hospitales: Los Robles Hospital

And Medical Center, Santa Paula Hospital,

Ventura County Medical Center

Language(s)/Idioma(s): Spanish

Hours/Horas:

M-F 9am-5pm

PEDIATRICS
PEDIATRÍA

The information in this directory is subject to change without notice.
La información en este directorio puede cambiar sin aviso.

Thousand Oaks

Pediatric Cardiology Medical Associates

NPI: 1386665511

Website: www.cardiologyforkids.com

Address/Domicilio:

555 Marin Street, Suite 220

Thousand Oaks, CA 91360

Phone/Telefono: (805) 497-7214

After Hours Phone/Telefono de Fuera de

Horas: (805) 497-7214

Language(s)/Idioma(s): Spanish

Hours/Horas:

M-F 9am-5pm



Accessibility/Accesibilidad:

Ferry, David, MD

Practitioner NPI: 1174502793

Website: www.cardiologyforkids.com

Provider Email: N/A

Specialty/Especialidad: Pediatric Cardiology

Accepting New Patients: Yes

Acepta Pacientes Nuevos: Si

Hospitals/Hospitales: Los Robles Hospital

And Medical Center, Santa Paula Hospital,

Ventura County Medical Center

Language(s)/Idioma(s): N/A

Hours/Horas:

M-F 9am-5pm

Thousand Oaks

Pediatric Cardiology Medical Associates

NPI: 1386665511

Website: www.cardiologyforkids.com

Address/Domicilio:

555 Marin Street, Suite 220

Thousand Oaks, CA 91360

Phone/Telefono: (805) 497-7214

After Hours Phone/Telefono de Fuera de

Horas: (805) 497-7214

Language(s)/Idioma(s): Spanish

Hours/Horas:

M-F 9am-5pm



Accessibility/Accesibilidad:

Kim, Nancy, MD

Practitioner NPI: 1609899145

Website: www.cardiologyforkids.com

Provider Email: N/A

Specialty/Especialidad: Pediatric Cardiology

Accepting New Patients: Yes

Acepta Pacientes Nuevos: Si

Hospitals/Hospitales: Los Robles Hospital

And Medical Center, Santa Paula Hospital,

Ventura County Medical Center

Language(s)/Idioma(s): Spanish

Hours/Horas:

M-F 9am-5pm

PEDIATRICS
PEDIATRÍA

The information in this directory is subject to change without notice.
La información en este directorio puede cambiar sin aviso.

Thousand Oaks

Pediatric Cardiology Medical Associates

NPI: 1386665511

Website: www.cardiologyforkids.com

Address/Domicilio:

555 Marin Street, Suite 220

Thousand Oaks, CA 91360

Phone/Telefono: (805) 497-7214

After Hours Phone/Telefono de Fuera de

Horas: (805) 497-7214

Language(s)/Idioma(s): Spanish

Hours/Horas:

M-F 9am-5pm



Accessibility/Accesibilidad:

Leong, Frederic, MD

Practitioner NPI: 1598876070

Website: www.cardiologyforkids.com

Provider Email: N/A

Specialty/Especialidad: Pediatric Cardiology

Accepting New Patients: Yes

Acepta Pacientes Nuevos: Si

Hospitals/Hospitales: Children's Hospital

Los Angeles, Los Robles Hospital And

Medical Center, Santa Paula Hospital, St

John's Regional Medical Center, Ventura

County Medical Center

Language(s)/Idioma(s): Spanish

Hours/Horas:

M-F 9am-5pm

Thousand Oaks

Pediatric Cardiology Medical Associates

NPI: 1386665511

Website: www.cardiologyforkids.com

Address/Domicilio:

555 Marin Street, Suite 220

Thousand Oaks, CA 91360

Phone/Telefono: (805) 497-7214

After Hours Phone/Telefono de Fuera de

Horas: (805) 497-7214

Language(s)/Idioma(s): Spanish

Hours/Horas:

M-F 9am-5pm



Accessibility/Accesibilidad:

Wong, Jeffrey, MD

Practitioner NPI: 1538131966

Website: www.cardiologyforkids.com

Provider Email: N/A

Specialty/Especialidad: Pediatric Cardiology

Accepting New Patients: No

Acepta Pacientes Nuevos: No

Hospitals/Hospitales: Los Robles Hospital

And Medical Center

Language(s)/Idioma(s): Spanish

Hours/Horas:

M-F 9am-5pm

PEDIATRICS
PEDIATRÍA

The information in this directory is subject to change without notice.
La información en este directorio puede cambiar sin aviso.

Ventura	Ventura
CMH Centers for Family Health (Ashwood)	Community Memorial Hospital (CMH)
NPI: 1215903018	NPI: 1215903018
Website: www.cmhshealth.org	Website: www.cmhshealth.org/cmh
Address/Domicilio: 120 N Ashwood Avenue Ventura, CA 93003 Phone/Telefono: (805) 658-5800 After Hours Phone/Telefono de Fuera de Horas: (805) 658-5800 Language(s)/Idioma(s): N/A Hours/Horas: M-F 9am-5pm ♿	Address/Domicilio: 147 N Brent Street Ventura, CA 93003 Phone/Telefono: (805) 652-5011 After Hours Phone/Telefono de Fuera de Horas: (805) 652-5011 Language(s)/Idioma(s): N/A Hours/Horas: 24/7 ♿
Accessibility/Accesibilidad: E,EB,IB,LA,R	Accessibility/Accesibilidad:
Russell, Anthony, MD Practitioner NPI: 1912085697 Website: www.cmhshealth.org	Goldie, William, MD Practitioner NPI: 1760400907 Website: www.cmhshealth.org/cmh
Provider Email: N/A	Provider Email: N/A
Specialty/Especialidad: Pediatrics Accepting New Patients: Yes Acepta Pacientes Nuevos: Si Hospitals/Hospitales: Community Memorial Hospital Language(s)/Idioma(s): N/A Hours/Horas: M-F 9am-5pm	Specialty/Especialidad: Pediatric Nephrology Accepting New Patients: Yes Acepta Pacientes Nuevos: Si Hospitals/Hospitales: Santa Paula Hospital, Ventura County Medical Center Language(s)/Idioma(s): French Hours/Horas: 24/7

PEDIATRICS
PEDIATRÍA

The information in this directory is subject to change without notice.
La información en este directorio puede cambiar sin aviso.

Ventura
Pediatric Diagnostic Center (VCMC)

NPI: 1629167457

Website: www.vchca.org

Address/Domicilio:

300 Hillmont Avenue, Bldg 340, Suite 302
Ventura, CA 93003

Phone/Telefono: (805) 652-6255

After Hours Phone/Telefono de Fuera de
Horas: (805) 652-6210

Language(s)/Idioma(s): N/A

Hours/Horas:

M-F 8am-5pm



Accessibility/Accesibilidad: BA,E,EB,IB,P,R,T

Ferry, David, MD

Practitioner NPI: 1174502793

Website: www.vchca.org

Provider Email: N/A

Specialty/Especialidad: Pediatric Cardiology

Accepting New Patients: No

Acepta Pacientes Nuevos: No

Hospitals/Hospitales: Los Robles Hospital
And Medical Center, Santa Paula Hospital,
Ventura County Medical Center

Language(s)/Idioma(s): N/A

Hours/Horas:

M-F 8am-5pm

Ventura
Pediatric Diagnostic Center (VCMC)

NPI: 1629167457

Website: www.vchca.org

Address/Domicilio:

300 Hillmont Avenue, Bldg 340, Suite 302
Ventura, CA 93003

Phone/Telefono: (805) 652-6255

After Hours Phone/Telefono de Fuera de
Horas: (805) 652-6210

Language(s)/Idioma(s): N/A

Hours/Horas:

M-F 8am-5pm



Accessibility/Accesibilidad: BA,E,EB,IB,P,R,T

Kim, Nancy, MD

Practitioner NPI: 1609899145

Website: www.vchca.org

Provider Email: N/A

Specialty/Especialidad: Pediatric Cardiology

Accepting New Patients: No

Acepta Pacientes Nuevos: No

Hospitals/Hospitales: Los Robles Hospital
And Medical Center, Santa Paula Hospital,
Ventura County Medical Center

Language(s)/Idioma(s): Spanish

Hours/Horas:

M-F 8am-5pm

PEDIATRICS
PEDIATRÍA

The information in this directory is subject to change without notice.
La información en este directorio puede cambiar sin aviso.

Ventura

Pediatric Diagnostic Center (VCMC)

NPI: 1629167457

Website: www.vchca.org

Address/Domicilio:

300 Hillmont Avenue, Bldg 340, Suite 302
Ventura, CA 93003

Phone/Telefono: (805) 652-6255

After Hours Phone/Telefono de Fuera de
Horas: (805) 652-6210

Language(s)/Idioma(s): N/A

Hours/Horas:

M-F 8am-5pm



Accessibility/Accesibilidad: BA,E,EB,IB,P,R,T

Leong, Frederic, MD

Practitioner NPI: 1598876070

Website: www.vchca.org

Provider Email: N/A

Specialty/Especialidad: Pediatric Cardiology

Accepting New Patients: Yes

Acepta Pacientes Nuevos: Si

Hospitals/Hospitales: Children's Hospital

Los Angeles, Los Robles Hospital And

Medical Center, Santa Paula Hospital, St

John's Regional Medical Center, Ventura

County Medical Center

Language(s)/Idioma(s): Spanish

Hours/Horas:

Th 8:30am-3:30pm

Ventura

Pediatric Diagnostic Center (VCMC)

NPI: 1629167457

Website: www.vchca.org

Address/Domicilio:

300 Hillmont Avenue, Bldg 340, Suite 302
Ventura, CA 93003

Phone/Telefono: (805) 652-6255

After Hours Phone/Telefono de Fuera de
Horas: (805) 652-6210

Language(s)/Idioma(s): N/A

Hours/Horas:

M-F 8am-5pm



Accessibility/Accesibilidad: BA,E,EB,IB,P,R,T

Rehder, Paul, MD

Practitioner NPI: 1376563445

Website: www.vchca.org

Provider Email: N/A

Specialty/Especialidad: Pediatric

Dermatology

Accepting New Patients: Yes

Acepta Pacientes Nuevos: Si

Hospitals/Hospitales: Santa Paula

Hospital, Ventura County Medical Center

Language(s)/Idioma(s): N/A

Hours/Horas:

F 8:30-5pm

PEDIATRICS
PEDIATRÍA

The information in this directory is subject to change without notice.
La información en este directorio puede cambiar sin aviso.

Ventura
Pediatric Diagnostic Center (VCMC)

NPI: 1629167457

Website: www.vchca.org

Address/Domicilio:

300 Hillmont Avenue, Bldg 340, Suite 302
Ventura, CA 93003

Phone/Telefono: (805) 652-6255

After Hours Phone/Telefono de Fuera de
Horas: (805) 652-6210

Language(s)/Idioma(s): N/A

Hours/Horas:

M-F 8am-5pm



Accessibility/Accesibilidad: BA,E,EB,IB,P,R,T

Sun, Grace, MD

Practitioner NPI: 1396056735

Website: www.vchca.org

Provider Email: N/A

Specialty/Especialidad: Pediatric

Dermatology

Accepting New Patients: Yes

Acepta Pacientes Nuevos: Si

Hospitals/Hospitales: Santa Paula

Hospital, Ventura County Medical Center

Language(s)/Idioma(s): Chinese, Mandarin,
Spanish

Hours/Horas:

T 8am-5pm

Ventura
Pediatric Diagnostic Center (VCMC)

NPI: 1629167457

Website: www.vchca.org

Address/Domicilio:

300 Hillmont Avenue, Bldg 340, Suite 302
Ventura, CA 93003

Phone/Telefono: (805) 652-6255

After Hours Phone/Telefono de Fuera de
Horas: (805) 652-6210

Language(s)/Idioma(s): N/A

Hours/Horas:

M-F 8am-5pm



Accessibility/Accesibilidad: BA,E,EB,IB,P,R,T

Wong, Jeffrey, MD

Practitioner NPI: 1538131966

Website: www.vchca.org

Provider Email: N/A

Specialty/Especialidad: Pediatric Cardiology

Accepting New Patients: Yes

Acepta Pacientes Nuevos: Si

Hospitals/Hospitales: Los Robles Hospital
And Medical Center

Language(s)/Idioma(s): Spanish

Hours/Horas:

M-F 8am-5pm

PEDIATRICS
PEDIATRÍA

The information in this directory is subject to change without notice.
La información en este directorio puede cambiar sin aviso.

Ventura

Pediatric Diagnostic Center (VCMC)

NPI: 1629167457

Website: www.vchca.org

Address/Domicilio:

300 Hillmont Avenue, Bldg 340, Suite 302
Ventura, CA 93003

Phone/Telefono: (805) 652-6255

After Hours Phone/Telefono de Fuera de

Horas: (805) 652-6210

Language(s)/Idioma(s): N/A

Hours/Horas:

M-F 8am-5pm



Accessibility/Accesibilidad: BA,E,EB,IB,P,R,T

Yadin, Ora, MD

Practitioner NPI: 1659477958

Website: www.vchca.org

Provider Email: N/A

Specialty/Especialidad: Pediatric Nephrology

Accepting New Patients: Yes

Acepta Pacientes Nuevos: Si

Hospitals/Hospitales: City of Hope

National Medical Center, Santa Paula

Hospital, Ventura County Medical Center

Language(s)/Idioma(s): Hebrew, Spanish

Hours/Horas:

W 8am-5pm

**PHARMACY
FARMACIAS**

The information in this directory is subject to change without notice.
La información en este directorio puede cambiar sin aviso.

Camarillo

CVS Pharmacy #16414

NPI: 1104848738

Website: www.cvs.com

Address/Domicilio:

209 W Ventura Boulevard
Camarillo, CA 93010

Phone/Telefono: (805) 383-4059

After Hours Phone/Telefono de Fuera de
Horas: (805) 383-4059

Language(s)/Idioma(s): N/A

Hours/Horas:

M-F 9am-9pm S 9am-6pm Sun 9am-6pm



Camarillo

CVS Pharmacy #09719

NPI: 1316989510

Website: www.cvs.com

Address/Domicilio:

5259 Mission Oaks Boulevard
Camarillo, CA 93012

Phone/Telefono: (805) 482-0707

After Hours Phone/Telefono de Fuera de
Horas: (805) 482-0707

Language(s)/Idioma(s): N/A

Hours/Horas:

M-F 8am-9pm S 9am-6pm Sun 10am-6pm



CVS Pharmacy #09143

NPI: 1346283132

Website: www.cvs.com

Address/Domicilio:

5800 Santa Rosa Road
Camarillo, CA 93012

Phone/Telefono: (805) 484-8208

After Hours Phone/Telefono de Fuera de
Horas: (805) 484-8208

Language(s)/Idioma(s): N/A

Hours/Horas:

M-F 9am-9pm S Sun 10am-6pm



CVS Pharmacy #09764

NPI: 1831130749

Website: www.cvs.com

Address/Domicilio:

351 Carmen Drive, Suite B
Camarillo, CA 93010

Phone/Telefono: (805) 484-3632

After Hours Phone/Telefono de Fuera de
Horas: (805) 484-3632

Language(s)/Idioma(s): N/A

Hours/Horas:

M-F 8am-9pm S 9am-6pm Sun 10am-6pm



**PHARMACY
FARMACIAS**

The information in this directory is subject to change without notice.
La información en este directorio puede cambiar sin aviso.

Camarillo
CVS Pharmacy #09844

NPI: 1205878014
Website: www.cvs.com
Address/Domicilio:
760 Arneill Road
Camarillo, CA 93010
Phone/Telefono: (805) 484-0446
After Hours Phone/Telefono de Fuera de Horas: (805) 484-0446
Language(s)/Idioma(s): N/A
Hours/Horas:
M-F 8am-9pm S 9am-6pm Sun 10am-6pm
♿

Factor Support Network Pharmacy

NPI: 1467412247
Website: www.factorsupportnetwork.com
Address/Domicilio:
900 Avenida Acaso, Suite A
Camarillo, CA 93012
Phone/Telefono: (805) 388-9336
After Hours Phone/Telefono de Fuera de Horas: (805) 388-9336
Language(s)/Idioma(s): N/A
Hours/Horas:
M-F 8:30am-5pm
♿

Camarillo
Lantana Pharmacy

NPI: 1144617051
Website: N/A
Address/Domicilio:
2412 N Ponderosa Drive, Suite B106
Camarillo, CA 93010
Phone/Telefono: (805) 388-5888
After Hours Phone/Telefono de Fuera de Horas: (805) 388-5888
Language(s)/Idioma(s): N/A
Hours/Horas:
M-F 9:30am-5:30pm
♿

Neighborhood Pharmacy Inc

NPI: 1063681195
Website: N/A
Address/Domicilio:
4557 Pleasant Valley Road
Camarillo, CA 93012
Phone/Telefono: (805) 388-0800
After Hours Phone/Telefono de Fuera de Horas: (805) 388-0800
Language(s)/Idioma(s): N/A
Hours/Horas:
M-F 10:30am-6pm
♿

**PHARMACY
FARMACIAS**

The information in this directory is subject to change without notice.
La información en este directorio puede cambiar sin aviso.

Camarillo

Ralphs Pharmacy

NPI: 1740205343

Website: www.ralphs.com/topic/pharmacy

Address/Domicilio:

674 Las Posas Road
Camarillo, CA 93010

Phone/Telefono: (805) 445-1431

After Hours Phone/Telefono de Fuera de
Horas: (805) 445-1431

Language(s)/Idioma(s): N/A

Hours/Horas:

M-F 8am-9pm S 10am-6pm Sun 10am-6pm



Camarillo

Talca Pharmaceuticals Inc

NPI: 1679902704

Website: N/A

Address/Domicilio:

768 Calle Plano, Suite B
Camarillo, CA 93012

Phone/Telefono: (805) 482-0400

After Hours Phone/Telefono de Fuera de
Horas: (805) 482-0400

Language(s)/Idioma(s): N/A

Hours/Horas:

M-F 8am-5pm



Seena Pharmacy

NPI: 1356619894

Website: www.seenapharmacy.com

Address/Domicilio:

3901 Las Posas Road, Suite 101
Camarillo, CA 93010

Phone/Telefono: (805) 419-2686

After Hours Phone/Telefono de Fuera de
Horas: (805) 419-2686

Language(s)/Idioma(s): N/A

Hours/Horas:

M-F 9am-6pm



The Medicine Shoppe Pharmacy

NPI: 1689853095

Website: www.medicineshoppe.com

Address/Domicilio:

2173 Pickwick Drive
Camarillo, CA 93010

Phone/Telefono: (805) 389-5311

After Hours Phone/Telefono de Fuera de
Horas: (805) 389-5311

Language(s)/Idioma(s): N/A

Hours/Horas:

M-F 9:30am-6pm S 9:30am-1pm



**PHARMACY
FARMACIAS**

The information in this directory is subject to change without notice.
La información en este directorio puede cambiar sin aviso.

Camarillo

Vu Pharmacy

NPI: 1033596739

Website: www.vupharmacy.com

Address/Domicilio:

424 Arneill Road, Suite D

Camarillo, CA 93010

Phone/Telefono: (805) 383-8340

After Hours Phone/Telefono de Fuera de

Horas: (805) 383-8340

Language(s)/Idioma(s): N/A

Hours/Horas:

M-F 9am-5:30pm



Fillmore

CVS Pharmacy # 11305

NPI: 1407350549

Website: www.cvs.com

Address/Domicilio:

328 Central Avenue

Fillmore, CA 93015

Phone/Telefono: (805) 524-0052

After Hours Phone/Telefono de Fuera de

Horas: (805) 524-0052

Language(s)/Idioma(s): N/A

Hours/Horas:

M-F 9am-7pm S 9:30am-3:30pm



Walmart Pharmacy 10-5664

NPI: 1275966798

Website: www.walmart.com/store/5664/camarillo-ca/pharmacy

Address/Domicilio:

275 W Ventura Boulevard

Camarillo, CA 93010

Phone/Telefono: (805) 445-4821

After Hours Phone/Telefono de Fuera de

Horas: (805) 445-4821

Language(s)/Idioma(s): N/A

Hours/Horas:

M-F 9am-9pm S 9am-7pm Sun 10am-6pm



Rite Aid Pharmacy 05777

NPI: 1063521557

Website: www.riteaid.com

Address/Domicilio:

600 Ventura Street

Fillmore, CA 93015

Phone/Telefono: (805) 824-9792

After Hours Phone/Telefono de Fuera de

Horas: (805) 824-9792

Language(s)/Idioma(s): N/A

Hours/Horas:

M-F 9am-9pm S 10am-6pm Sun 10am-6pm



**PHARMACY
FARMACIAS**

The information in this directory is subject to change without notice.
La información en este directorio puede cambiar sin aviso.

Fillmore

Vons Pharmacy #2431

NPI: 1083643001

Website: www.vons.com

Address/Domicilio:

2433 Harbor Boulevard

Fillmore, CA 93001

Phone/Telefono: (805) 642-7811

After Hours Phone/Telefono de Fuera de

Horas: (805) 642-7811

Language(s)/Idioma(s): N/A

Hours/Horas:

M-F 9am-9pm S Sun 9am-5pm



Moorpark

Corner Pharmacy

NPI: 1811425333

Website: N/A

Address/Domicilio:

14721 Princeton Avenue

Moorpark, CA 93021

Phone/Telefono: (805) 552-4699

After Hours Phone/Telefono de Fuera de

Horas: (805) 552-4699

Language(s)/Idioma(s): N/A

Hours/Horas:

M-F 10am-7pm S 10am-4pm



Moorpark

Burts Pharmacy Moorpark

NPI: 1376009530

Website: www.burtsrx.com

Address/Domicilio:

865 Patriot Drive, Suite 103

Moorpark, CA 93021

Phone/Telefono: (805) 552-4500

After Hours Phone/Telefono de Fuera de

Horas: (805) 552-4500

Language(s)/Idioma(s): N/A

Hours/Horas:

M-F 9am-6pm S 9am-1pm



CVS Pharmacy #09530

NPI: 1366485195

Website: www.cvs.com

Address/Domicilio:

155 W Los Angeles Avenue

Moorpark, CA 93021

Phone/Telefono: (805) 530-0996

After Hours Phone/Telefono de Fuera de

Horas: (805) 530-0996

Language(s)/Idioma(s): N/A

Hours/Horas:

M-F 9am-9pm S Sun 10am-6pm



**PHARMACY
FARMACIAS**

The information in this directory is subject to change without notice.
La información en este directorio puede cambiar sin aviso.

Moorpark

CVS Pharmacy #16875

NPI: 1649292244

Website: www.cvs.com

Address/Domicilio:

800 New Los Angeles Avenue
Moorpark, CA 93021

Phone/Telefono: (805) 530-0338

After Hours Phone/Telefono de Fuera de
Horas: (805) 530-0338

Language(s)/Idioma(s): N/A

Hours/Horas:

M-F 9am-9pm S 9am-6pm Sun 9am-6pm



Newbury Park

CVS Pharmacy # 03069

NPI: 1760425094

Website: www.cvs.com

Address/Domicilio:

451 S Reino Road
Newbury Park, CA 91320

Phone/Telefono: (805) 499-4006

After Hours Phone/Telefono de Fuera de
Horas: (805) 499-4006

Language(s)/Idioma(s): N/A

Hours/Horas:

M-F 9am-9pm S Sun 10am-6pm



Newbury Park

Burt's Pharmacy

NPI: 1235255886

Website: www.cabrillopharmacy.com

Address/Domicilio:

2333 Borchard Road
Newbury Park, CA 91320

Phone/Telefono: (805) 498-6675

After Hours Phone/Telefono de Fuera de
Horas: (805) 498-6675

Language(s)/Idioma(s): N/A

Hours/Horas:

M-F 9:30am-7pm S 9am-3pm



CVS Pharmacy #08820

NPI: 1063618031

Website: www.cvs.com

Address/Domicilio:

123 N Reino Road
Newbury Park, CA 91320

Phone/Telefono: (805) 480-0314

After Hours Phone/Telefono de Fuera de
Horas: (805) 480-0314

Language(s)/Idioma(s): N/A

Hours/Horas:

M-F 9am-9pm S Sun 10am-6pm



**PHARMACY
FARMACIAS**

The information in this directory is subject to change without notice.
La información en este directorio puede cambiar sin aviso.

Newbury Park

CVS Pharmacy #09221

NPI: 1194767913

Website: www.cvs.com

Address/Domicilio:

2120 Newbury Road

Newbury Park, CA 91320

Phone/Telefono: (805) 499-0463

After Hours Phone/Telefono de Fuera de

Horas: (805) 499-0463

Language(s)/Idioma(s): N/A

Hours/Horas:

M-F 9am-9pm S Sun 10am-5pm



Newbury Park

Regency Medical Pharmacy

NPI: 1134667389

Website: www.regencypharmacy.com

Address/Domicilio:

1000 Newbury Road, Suite 100

Newbury Park, CA 91320

Phone/Telefono: (805) 375-4050

After Hours Phone/Telefono de Fuera de

Horas: (805) 375-4050

Language(s)/Idioma(s): N/A

Hours/Horas:

M-F 9am-5:30pm



Ralphs Pharmacy

NPI: 1528083128

Website: www.ralphs.com/topic/pharmacy

Address/Domicilio:

583 N Ventu Park Road

Newbury Park, CA 91320

Phone/Telefono: (805) 376-1380

After Hours Phone/Telefono de Fuera de

Horas: (805) 376-1380

Language(s)/Idioma(s): N/A

Hours/Horas:

M-F 8pm-9pm S 10am-6pm Sun 10am-6pm



Savon Pharmacy #0391

NPI: 1144276650

Website: www.albertsonssavonpharmacies.com

Address/Domicilio:

541 S Reino Road

Newbury Park, CA 91320

Phone/Telefono: (805) 499-7549

After Hours Phone/Telefono de Fuera de

Horas: (805) 499-7549

Language(s)/Idioma(s): N/A

Hours/Horas:

M-F 9am-9pm S 9am-5pm Sun 10am-6pm



PHARMACY
FARMACIAS

The information in this directory is subject to change without notice.
La información en este directorio puede cambiar sin aviso.

Newbury Park

The Medicine Shoppe Pharmacy

NPI: 1558426973

Website: www.medicineshoppe.com

Address/Domicilio:

2241 Michael Drive

Newbury Park, CA 91320

Phone/Telefono: (805) 375-6650

After Hours Phone/Telefono de Fuera de

Horas: (805) 375-6650

Language(s)/Idioma(s): N/A

Hours/Horas:

M-F 10am-6pm S 9am-12pm



Oak Park

CVS Pharmacy #10918

NPI: 1295182061

Website: www.cvs.com

Address/Domicilio:

632 Lindero Canyon Road

Oak Park, CA 91377

Phone/Telefono: (818) 889-1243

After Hours Phone/Telefono de Fuera de

Horas: (818) 889-1243

Language(s)/Idioma(s): N/A

Hours/Horas:

M-F 8am-9pm S 9am-6pm Sun 10am-6pm



Walmart Pharmacy 10-3179

NPI: 1265857585

Website: www.walmart.com/store/3179/thousand-oaks-ca/pharmacy

Address/Domicilio:

512 N Ventu Park Road

Newbury Park, CA 91320

Phone/Telefono: (805) 262-3413

After Hours Phone/Telefono de Fuera de

Horas: (805) 262-3413

Language(s)/Idioma(s): N/A

Hours/Horas:

M-F 9am-9pm S 9am-7pm Sun 10am-6pm



Dr. Pharmacy

NPI: 1518199942

Website: N/A

Address/Domicilio:

706 Lindero Canyon Road, Suite 776

Oak Park, CA 91377

Phone/Telefono: (818) 991-1901

After Hours Phone/Telefono de Fuera de

Horas: (818) 991-1901

Language(s)/Idioma(s): N/A

Hours/Horas:

M-F 10am-6pm S 10am-1pm



**PHARMACY
FARMACIAS**

The information in this directory is subject to change without notice.
La información en este directorio puede cambiar sin aviso.

Ojai
Medical Arts Pharmacy

NPI: 1851471320
Website: www.medicalartsrxojai.com
Address/Domicilio:
1320 Maricopa Highway
Ojai, CA 93023
Phone/Telefono: (805) 646-7211
After Hours Phone/Telefono de Fuera de Horas: (805) 646-7211
Language(s)/Idioma(s): N/A
Hours/Horas:
M-F 9am-6pm
♿

Ojai
Ojai Rexall Drugs

NPI: 1740345164
Website: N/A
Address/Domicilio:
1125 Maricopa Highway
Ojai, CA 93023
Phone/Telefono: (805) 646-4361
After Hours Phone/Telefono de Fuera de Horas: (805) 646-4361
Language(s)/Idioma(s): N/A
Hours/Horas:
M-F 9am-6pm S 9am-6pm Sun 10am-4pm
♿

Medicine Shoppe

NPI: 1366904278
Website: www.medicineshoppe.com
Address/Domicilio:
960 E Ojai Avenue
Ojai, CA 93023
Phone/Telefono: (805) 646-0106
After Hours Phone/Telefono de Fuera de Horas: (805) 646-0106
Language(s)/Idioma(s): N/A
Hours/Horas:
M-F 10am-6pm S 10am-1pm
♿

Ojai Valley Community Hospital Pharmacy

NPI: 1003034844
Website: www.cmhshealth.org/ovch
Address/Domicilio:
1306 Maricopa Highway
Ojai, CA 93023
Phone/Telefono: (805) 640-2244
After Hours Phone/Telefono de Fuera de Horas: (805) 640-2244
Language(s)/Idioma(s): N/A
Hours/Horas:
M-F 7:30am-6pm S Sun 7:30am-2pm
♿

**PHARMACY
FARMACIAS**

The information in this directory is subject to change without notice.
La información en este directorio puede cambiar sin aviso.

Ojai
Ojai Village Pharmacy

NPI: 1801983101
Website: www.ojaivillagepharmacy.com
Address/Domicilio:
202 E Ojai Avenue
Ojai, CA 93023
Phone/Telefono: (805) 646-7272
After Hours Phone/Telefono de Fuera de Horas: (805) 646-7272
Language(s)/Idioma(s): N/A
Hours/Horas:
M-F 10am-6pm S 10am-5pm
♿

Rite Aid Pharmacy 05779

NPI: 1538278064
Website: www.riteaid.com
Address/Domicilio:
11496 N Ventura Avenue
Ojai, CA 93023
Phone/Telefono: (805) 646-6697
After Hours Phone/Telefono de Fuera de Horas: (805) 646-6697
Language(s)/Idioma(s): N/A
Hours/Horas:
M-F 8am-9pm S 9am-6pm Sun 10am-6pm
♿

Oxnard
CVS Pharmacy #08520

NPI: 1184946527
Website: www.cvs.com
Address/Domicilio:
1205 S Oxnard Boulevard
Oxnard, CA 93030
Phone/Telefono: (805) 483-6510
After Hours Phone/Telefono de Fuera de Horas: (805) 483-6510
Language(s)/Idioma(s): N/A
Hours/Horas:
M-F 8am-9pm S 9am-6pm Sun 10am-6pm
♿

CVS Pharmacy #09695

NPI: 1578504486
Website: www.cvs.com
Address/Domicilio:
551 S Ventura Road
Oxnard, CA 93030
Phone/Telefono: (805) 984-2003
After Hours Phone/Telefono de Fuera de Horas: (805) 984-2003
Language(s)/Idioma(s): N/A
Hours/Horas:
M-F 8am-9pm S 9am-6pm Sun 10am-6pm
♿

You may call Member Services to verify the availability of providers.
Puede llamar a Servicios Para Miembros para verificar la disponibilidad de proveedores.

**PHARMACY
FARMACIAS**

The information in this directory is subject to change without notice.
La información en este directorio puede cambiar sin aviso.

Oxnard

CVS Pharmacy #17620

NPI: 1922392562

Website: www.cvs.com

Address/Domicilio:

2850 N Oxnard Boulevard

Oxnard, CA 93036

Phone/Telefono: (805) 288-3643

After Hours Phone/Telefono de Fuera de

Horas: (805) 288-3643

Language(s)/Idioma(s): N/A

Hours/Horas:

M-F 9am-7pm S 9am-5pm Sun 11am-5pm



Oxnard

Herbay Pharmacy

NPI: 1750493672

Website: N/A

Address/Domicilio:

1451 N Rice Avenue, Suite F

Oxnard, CA 93030

Phone/Telefono: (805) 981-2500

After Hours Phone/Telefono de Fuera de

Horas: (805) 981-2500

Language(s)/Idioma(s): N/A

Hours/Horas:

M-F 9am-5:30pm



Farmacia Estrella

NPI: 1669014007

Website: www.farmacia-estrella.com

Address/Domicilio:

5020 S C Street

Oxnard, CA 93033

Phone/Telefono: (805) 240-9962

After Hours Phone/Telefono de Fuera de

Horas: (805) 240-9962

Language(s)/Idioma(s): N/A

Hours/Horas:

M-F 9:30am-6:30pm S 9:30am-2pm



Medical Plaza Pharmacy

NPI: 1912068917

Website: www.pharmacythousandoaks.com

Address/Domicilio:

1700 N Rose Avenue, Suite 100

Oxnard, CA 93030

Phone/Telefono: (805) 524-0052

After Hours Phone/Telefono de Fuera de

Horas: (805) 524-0052

Language(s)/Idioma(s): N/A

Hours/Horas:

M-F 9am-5:30pm



**PHARMACY
FARMACIAS**

The information in this directory is subject to change without notice.
La información en este directorio puede cambiar sin aviso.

Oxnard	Oxnard
OMAC Pharmacy NPI: 1083703631 Website: N/A Address/Domicilio: 901 W 7th Street Oxnard, CA 93030 Phone/Telefono: (805) 486-2688 After Hours Phone/Telefono de Fuera de Horas: (805) 486-2688 Language(s)/Idioma(s): N/A Hours/Horas: M-F 9am-6pm S 9am-1pm ♿	Sams Pharmacy 10-6455 NPI: 1295752533 Website: www.samsclub.com/club/6455 Address/Domicilio: 2401 N Rose Avenue Oxnard, CA 93036 Phone/Telefono: (805) 485-2191 After Hours Phone/Telefono de Fuera de Horas: (805) 485-2191 Language(s)/Idioma(s): N/A Hours/Horas: M-F 9am-7pm S 9am-5pm ♿
Oxnard Drug	Stans Drugs
NPI: 1467456731 Website: www.mygnp.com Address/Domicilio: 105 W 5th Street Oxnard, CA 93030 Phone/Telefono: (805) 483-2115 After Hours Phone/Telefono de Fuera de Horas: (805) 483-2115 Language(s)/Idioma(s): N/A Hours/Horas: M-F 8am-10pm S 9am-9pm ♿	NPI: 1457430092 Website: www.stansdrugs.com Address/Domicilio: 3001 Saviers Road Oxnard, CA 93033 Phone/Telefono: (805) 486-2678 After Hours Phone/Telefono de Fuera de Horas: (805) 486-2678 Language(s)/Idioma(s): N/A Hours/Horas: M-F 9am-6pm S 9am-1pm ♿

**PHARMACY
FARMACIAS**

The information in this directory is subject to change without notice.
La información en este directorio puede cambiar sin aviso.

Oxnard

The Medicine Shoppe Pharmacy

NPI: 1265504047

Website: www.medicineshoppe.com

Address/Domicilio:

2196 S Saviers Road

Oxnard, CA 93033

Phone/Telefono: (805) 487-6303

After Hours Phone/Telefono de Fuera de

Horas: (805) 487-6303

Language(s)/Idioma(s): N/A

Hours/Horas:

M-F 9:30am-6:30pm S 9:30am-1:30pm



Oxnard

Vons Pharmacy #2436

NPI: 1053357640

Website: www.vons.com

Address/Domicilio:

2101 N Rose Avenue

Oxnard, CA 93030

Phone/Telefono: (805) 981-1485

After Hours Phone/Telefono de Fuera de

Horas: (805) 981-1485

Language(s)/Idioma(s): N/A

Hours/Horas:

M-F 9am-9pm S Sun 9am-5pm



Vons Pharmacy #1913

NPI: 1326077371

Website: www.vons.com

Address/Domicilio:

450 S Ventura Road

Oxnard, CA 93030

Phone/Telefono: (805) 240-7994

After Hours Phone/Telefono de Fuera de

Horas: (805) 240-7994

Language(s)/Idioma(s): N/A

Hours/Horas:

M-F 9am-9pm S Sun 9am-5pm



Vons Pharmacy #2825

NPI: 1427124999

Website: www.vons.com/ShopStores/Pharmacy

Address/Domicilio:

1291 S Victoria Avenue

Oxnard, CA 93035

Phone/Telefono: (805) 984-3268

After Hours Phone/Telefono de Fuera de

Horas: (805) 984-3268

Language(s)/Idioma(s): N/A

Hours/Horas:

M-F 9am-9pm S 9am-5pm Sun 9am-5pm



**PHARMACY
FARMACIAS**

The information in this directory is subject to change without notice.
La información en este directorio puede cambiar sin aviso.

Oxnard

Walmart Pharmacy 10-2032

NPI: 1497772727

Website: www.cvs.com

Address/Domicilio:

2001 N Rose Avenue

Oxnard, CA 93030

Phone/Telefono: (805) 981-9606

After Hours Phone/Telefono de Fuera de

Horas: (805) 981-9606

Language(s)/Idioma(s): N/A

Hours/Horas:

M-F 9am-9pm S 9am-7pm Sun 10am-6pm



Walmart Pharmacy 10-3087

NPI: 1538403217

Website: www.walmart.com/store/3087/oxnard-ca/pharmacy

Address/Domicilio:

2701 Saviers Road

Oxnard, CA 93033

Phone/Telefono: (805) 200-5906

After Hours Phone/Telefono de Fuera de

Horas: (805) 200-5906

Language(s)/Idioma(s): N/A

Hours/Horas:

M-F 9am-9pm S 9am-6pm Sun 10am-6pm



Oxnard

Walmart Pharmacy 10-5643

NPI: 1215288105

Website: www.walmart.com/store/5643/oxnard-ca/pharmacy

Address/Domicilio:

421 W Esplanade Drive

Oxnard, CA 93036

Phone/Telefono: (805) 278-1594

After Hours Phone/Telefono de Fuera de

Horas: (805) 278-1594

Language(s)/Idioma(s): N/A

Hours/Horas:

M-F 9am-9pm S 9am-7pm Sun 10am-6pm



Zoli RX Pharmacy

NPI: 1801329941

Website: N/A

Address/Domicilio:

1700 Lombard Street, Suite 100

Oxnard, CA 93030

Phone/Telefono: (805) 222-0819

After Hours Phone/Telefono de Fuera de

Horas: (805) 222-0819

Language(s)/Idioma(s): N/A

Hours/Horas:

M-F 9am-5pm



**PHARMACY
FARMACIAS**

The information in this directory is subject to change without notice.
La información en este directorio puede cambiar sin aviso.

Port Hueneme

CVS Pharmacy #09286

NPI: 1083656813

Website: www.cvs.com

Address/Domicilio:

581 W Channel Islands Boulevard
Port Hueneme, CA 93041

Phone/Telefono: (805) 985-4479

After Hours Phone/Telefono de Fuera de
Horas: (805) 985-4479

Language(s)/Idioma(s): N/A

Hours/Horas:

M-F 8am-9pm S 9am-6pm Sun 10am-6pm



Santa Paula

CVS Pharmacy #09151

NPI: 1437192226

Website: www.cvs.com

Address/Domicilio:

600 W Main Street
Santa Paula, CA 93060

Phone/Telefono: (805) 933-2998

After Hours Phone/Telefono de Fuera de
Horas: (805) 933-2998

Language(s)/Idioma(s): N/A

Hours/Horas:

M-F 8am-9pm S 9am-6pm Sun 10am-6pm



Hueneme Family Pharmacy

NPI: 1023296449

Website: www.huenemefamily.com

Address/Domicilio:

261 E Port Hueneme Road
Port Hueneme, CA 93041

Phone/Telefono: (805) 488-8200

After Hours Phone/Telefono de Fuera de
Horas: (805) 488-8200

Language(s)/Idioma(s): N/A

Hours/Horas:

M-F 9am-6pm



Palm Pharmacy

NPI: 1821396227

Website: N/A

Address/Domicilio:

254 E Harvard Boulevard
Santa Paula, CA 93060

Phone/Telefono: (805) 525-8700

After Hours Phone/Telefono de Fuera de
Horas: (805) 525-8700

Language(s)/Idioma(s): N/A

Hours/Horas:

M-F 9am-6pm



**PHARMACY
FARMACIAS**

The information in this directory is subject to change without notice.
La información en este directorio puede cambiar sin aviso.

Santa Paula

Seeber's Pharmacy

NPI: 1790783447

Website: www.seebers.com

Address/Domicilio:

110 W Harvard Boulevard, Suite H
Santa Paula, CA 93060

Phone/Telefono: (805) 525-3313

After Hours Phone/Telefono de Fuera de

Horas: (805) 525-3313

Language(s)/Idioma(s): N/A

Hours/Horas:

MThF 9am-6pm TW 9am-4pm



Simi Valley

CVS Pharmacy # 17648

NPI: 1285980425

Website: www.cvs.com

Address/Domicilio:

591 Country Club Drive, Suite C
Simi Valley, CA 93065

Phone/Telefono: (805) 584-2053

After Hours Phone/Telefono de Fuera de

Horas: (805) 584-2053

Language(s)/Idioma(s): N/A

Hours/Horas:

M-F 9am-9pm S 9am-6pm Sun 10am-6pm



Simi Valley

Alamo Pharmacy

NPI: 1578979969

Website: www.alamopharmacyca.com

Address/Domicilio:

3695 Alamo Street, Suite 100
Simi Valley, CA 93063

Phone/Telefono: (805) 306-1636

After Hours Phone/Telefono de Fuera de

Horas: (805) 306-1636

Language(s)/Idioma(s): N/A

Hours/Horas:

M-F 9am-6pm S 9am-1pm



CVS Pharmacy #09631

NPI: 1558306456

Website: www.cvs.com

Address/Domicilio:

2825 E Cochran Street
Simi Valley, CA 93065

Phone/Telefono: (805) 522-6904

After Hours Phone/Telefono de Fuera de

Horas: (805) 522-6904

Language(s)/Idioma(s): N/A

Hours/Horas:

M-F 8am-9pm S 9am-6pm Sun 10am-6pm



**PHARMACY
FARMACIAS**

The information in this directory is subject to change without notice.
La información en este directorio puede cambiar sin aviso.

Simi Valley

CVS Pharmacy #09790

NPI: 1487698734

Website: www.cvs.com

Address/Domicilio:

4440 Alamo Street

Simi Valley, CA 93063

Phone/Telefono: (805) 522-3120

After Hours Phone/Telefono de Fuera de

Horas: (805) 522-3120

Language(s)/Idioma(s): N/A

Hours/Horas:

M-F 8am-9pm S 9am-6pm Sun 10am-6pm



Simi Valley

CVS Pharmacy #16070

NPI: 1073535761

Website: www.cvs.com

Address/Domicilio:

2907 Cochran Street

Simi Valley, CA 93065

Phone/Telefono: (805) 583-0036

After Hours Phone/Telefono de Fuera de

Horas: (805) 583-0036

Language(s)/Idioma(s): N/A

Hours/Horas:

M-F 9am-9pm S 9am-6pm Sun 9am-6pm



CVS Pharmacy #09859

NPI: 1831132182

Website: www.cvs.com

Address/Domicilio:

3935 Cochran Street

Simi Valley, CA 93063

Phone/Telefono: (805) 581-1800

After Hours Phone/Telefono de Fuera de

Horas: (805) 581-1800

Language(s)/Idioma(s): N/A

Hours/Horas:

M-F 8am-9pm S 9am-6pm Sun 10am-6pm



CVS Pharmacy #17515

NPI: 1720393085

Website: www.cvs.com

Address/Domicilio:

51 Tierra Rejada Road

Simi Valley, CA 93065

Phone/Telefono: (805) 416-5791

After Hours Phone/Telefono de Fuera de

Horas: (805) 416-5791

Language(s)/Idioma(s): N/A

Hours/Horas:

M-F 9am-7pm S 9am-7pm Sun 11am-5pm



**PHARMACY
FARMACIAS**

The information in this directory is subject to change without notice.
La información en este directorio puede cambiar sin aviso.

**Simi Valley
Golden Life Pharmacy**

NPI: 1275516502
Website: www.goldenlifepharmacy.com
Address/Domicilio:
1960 Sequoia Avenue, Suite 5
Simi Valley, CA 93063
Phone/Telefono: (805) 416-8700
After Hours Phone/Telefono de Fuera de Horas: (805) 416-8700
Language(s)/Idioma(s): N/A
Hours/Horas:
M-F 9am-6:30pm S 10am-9:30pm
♿

Golden Life Pharmacy II

NPI: 1053671800
Website: www.goldenlifepharmacy.com
Address/Domicilio:
1960 Sequoia Avenue, Suite 3
Simi Valley, CA 93063
Phone/Telefono: (805) 416-8900
After Hours Phone/Telefono de Fuera de Horas: (805) 416-8900
Language(s)/Idioma(s): N/A
Hours/Horas:
M-F 9am-7pm S 10am-4pm
♿

**Simi Valley
Mid Valley Pharmacy**

NPI: 1437160066
Website: www.mygnp.com
Address/Domicilio:
2519 Royal Avenue
Simi Valley, CA 93065
Phone/Telefono: (805) 527-4013
After Hours Phone/Telefono de Fuera de Horas: (805) 527-4013
Language(s)/Idioma(s): N/A
Hours/Horas:
M-F 9am-6pm S 9am-1pm
♿

RX Point Pharmacy Inc

NPI: 1528428950
Website: N/A
Address/Domicilio:
2718 E Los Angeles Avenue
Simi Valley, CA 93065
Phone/Telefono: (805) 864-2310
After Hours Phone/Telefono de Fuera de Horas: (805) 864-2310
Language(s)/Idioma(s): N/A
Hours/Horas:
M-F 9am-7pm S 10am-2pm
♿

You may call Member Services to verify the availability of providers.
Puede llamar a Servicios Para Miembros para verificar la disponibilidad de proveedores.

**PHARMACY
FARMACIAS**

The information in this directory is subject to change without notice.
La información en este directorio puede cambiar sin aviso.

Simi Valley

Savon Pharmacy #0393

NPI: 1124066378

Website: www.albertsons.com/pharmacy

Address/Domicilio:

1268 Madera Road

Simi Valley, CA 93065

Phone/Telefono: (805) 520-1384

After Hours Phone/Telefono de Fuera de

Horas: (805) 520-1384

Language(s)/Idioma(s): N/A

Hours/Horas:

M-F 9am-9pm S 9am-6pm Sun 10am-4pm



Simi Valley

Simi Pharmacy

NPI: 1669731576

Website: www.simirx.com

Address/Domicilio:

1357 E Los Angeles Avenue, Suite C

Simi Valley, CA 93065

Phone/Telefono: (805) 582-7474

After Hours Phone/Telefono de Fuera de

Horas: (805) 582-7474

Language(s)/Idioma(s): N/A

Hours/Horas:

M-F 9:30am-7pm S 9:30am-12:30pm



See Me Care Pharmacy

NPI: 1548887375

Website: N/A

Address/Domicilio:

135 Macaw Lane, Unit 120

Simi Valley, CA 93065

Phone/Telefono: (805) 285-0604

After Hours Phone/Telefono de Fuera de

Horas: (805) 285-0604

Language(s)/Idioma(s): N/A

Hours/Horas:

M-F 9am-6pm S 10am-2pm



Tapo Pharmacy

NPI: 1881195840

Website: N/A

Address/Domicilio:

2950 N Sycamore Drive, Suite 101

Simi Valley, CA 93065

Phone/Telefono: (805) 583-1223

After Hours Phone/Telefono de Fuera de

Horas: (805) 583-1223

Language(s)/Idioma(s): N/A

Hours/Horas:

M-F 9am-6pm S 9am-1pm



**PHARMACY
FARMACIAS**

The information in this directory is subject to change without notice.
La información en este directorio puede cambiar sin aviso.

Simi Valley

Vons Pharmacy #2501

NPI: 1144266735

Website: www.vons.com

Address/Domicilio:

1855 E Cochran Street

Simi Valley, CA 93065

Phone/Telefono: (805) 522-8063

After Hours Phone/Telefono de Fuera de

Horas: (805) 522-8063

Language(s)/Idioma(s): N/A

Hours/Horas:

M-F 9am-9pm S 9am-5pm Sun 9am-5pm



Simi Valley

Walmart Pharmacy 10-2621

NPI: 1407873813

Website: www.cvs.com

Address/Domicilio:

255 Cochran Street

Simi Valley, CA 93065

Phone/Telefono: (805) 581-6444

After Hours Phone/Telefono de Fuera de

Horas: (805) 581-6444

Language(s)/Idioma(s): N/A

Hours/Horas:

M-F 9am-9pm S 9am-7pm Sun 10am-6pm



Vons Pharmacy #2692

NPI: 1700815743

Website: www.local.pharmacy.vons.com/ca/simi-valley/2938-tapo-canyon-rd.html

Address/Domicilio:

2938 Tapo Canyon Road

Simi Valley, CA 93063

Phone/Telefono: (805) 426-6040

After Hours Phone/Telefono de Fuera de

Horas: (805) 426-6040

Language(s)/Idioma(s): N/A

Hours/Horas:

M-F 9am-9pm S 9am-5pm Sun 9am-5pm



Walmart Pharmacy 10-3147

NPI: 1255764775

Website: www.walmart.com/store/3147/simi-valley-ca/pharmacy

Address/Domicilio:

2204 Tapo Street

Simi Valley, CA 93063

Phone/Telefono: (805) 426-6817

After Hours Phone/Telefono de Fuera de

Horas: (805) 426-6817

Language(s)/Idioma(s): N/A

Hours/Horas:

M-F 8am-9pm S 9am-7pm Sun 10am-6pm



**PHARMACY
FARMACIAS**

The information in this directory is subject to change without notice.
La información en este directorio puede cambiar sin aviso.

Simi Valley

**Wood Ranch Pharmacy & Compounding
Center**

NPI: 1134501794

Website: www.mywoodranchpharmacy.com

Address/Domicilio:

1464 Madera Road, Suite I-2

Simi Valley, CA 93065

Phone/Telefono: (805) 426-9500

After Hours Phone/Telefono de Fuera de

Horas: (805) 426-9500

Language(s)/Idioma(s): N/A

Hours/Horas:

M-F 9am-6pm



Thousand Oaks

All Med Drugs

NPI: 1124178439

Website: www.pharmacythousandoaks.com

Address/Domicilio:

442 N Moorpark Road

Thousand Oaks, CA 91360

Phone/Telefono: (805) 495-2110

After Hours Phone/Telefono de Fuera de

Horas: (805) 495-2110

Language(s)/Idioma(s): N/A

Hours/Horas:

M-F 9am-7pm S 10am-4pm



Thousand Oaks

CVS Pharmacy # 17648

NPI: 1962813543

Website: www.cvs.com

Address/Domicilio:

30740 Russell Ranch Road

Thousand Oaks, CA 91362

Phone/Telefono: (818) 661-2632

After Hours Phone/Telefono de Fuera de

Horas: (818) 661-2632

Language(s)/Idioma(s): N/A

Hours/Horas:

M-F 10am-7pm S 10am-7pm



CVS Pharmacy #03934

NPI: 1245273036

Website: www.cvs.com

Address/Domicilio:

60 N Moorpark Road

Thousand Oaks, CA 91360

Phone/Telefono: (805) 496-9310

After Hours Phone/Telefono de Fuera de

Horas: (805) 496-9310

Language(s)/Idioma(s): N/A

Hours/Horas:

M-F 8am-9pm S 10am-6pm Sun 10am-6pm



**PHARMACY
FARMACIAS**

The information in this directory is subject to change without notice.
La información en este directorio puede cambiar sin aviso.

Thousand Oaks

CVS Pharmacy #09241

NPI: 1699718460

Website: www.cvs.com

Address/Domicilio:

1822 E Avenida de Los Arboles Avenue

Thousand Oaks, CA 91361

Phone/Telefono: (805) 493-2894

After Hours Phone/Telefono de Fuera de

Horas: (805) 493-2894

Language(s)/Idioma(s): N/A

Hours/Horas:

M-F 8am-9pm S 9am-6pm Sun 10am-6pm



Thousand Oaks

CVS Pharmacy #16475

NPI: 1174784425

Website: www.cvs.com

Address/Domicilio:

2705 Teller Road

Thousand Oaks, CA 91320

Phone/Telefono: (805) 716-1040

After Hours Phone/Telefono de Fuera de

Horas: (805) 716-1040

Language(s)/Idioma(s): N/A

Hours/Horas:

M-F 9am-7pm S 9am-5pm Sun 11am-5pm



CVS Pharmacy #09633

NPI: 1558306449

Website: www.cvs.com

Address/Domicilio:

1382 Moorpark Road

Thousand Oaks, CA 91360

Phone/Telefono: (805) 449-1971

After Hours Phone/Telefono de Fuera de

Horas: (805) 449-1971

Language(s)/Idioma(s): N/A

Hours/Horas:

M-F 8am-9pm S 9am-6pm Sun 10am-6pm



Gelson's Pharmacy

NPI: 1326094798

Website: www.gelsons.com/pharmacy

Address/Domicilio:

1736 Avenida de Los Arboles

Thousand Oaks, CA 91362

Phone/Telefono: (805) 493-8001

After Hours Phone/Telefono de Fuera de

Horas: (805) 493-8001

Language(s)/Idioma(s): N/A

Hours/Horas:

M-F 9am-7pm S 9am-5pm Sun 10am-5pm



PHARMACY
FARMACIAS

The information in this directory is subject to change without notice.
La información en este directorio puede cambiar sin aviso.

Thousand Oaks

Loving Hands Pharmacy

NPI: 1972987329

Website: N/A

Address/Domicilio:

2220 N Moorpark Road, Suite 107

Thousand Oaks, CA 91360

Phone/Telefono: (805) 379-9907

After Hours Phone/Telefono de Fuera de

Horas: (805) 379-9907

Language(s)/Idioma(s): N/A

Hours/Horas:

M-F 9:30am-6pm S 10am-2pm



Thousand Oaks

North Oaks Pharmacy

NPI: 1497291223

Website: N/A

Address/Domicilio:

1014 E Avenida de Los Arboles

Thousand Oaks, CA 91360

Phone/Telefono: (805) 241-0935

After Hours Phone/Telefono de Fuera de

Horas: (805) 241-0935

Language(s)/Idioma(s): N/A

Hours/Horas:

M-F 9am-7pm S 9am-4pm Sun 10am-2pm



Lynn Oaks Compounding Pharmacy

NPI: 1063457414

Website: www.lynnoaksrx.com

Address/Domicilio:

2220 Lynn Road, Suite 100

Thousand Oaks, CA 91360

Phone/Telefono: (805) 495-1015

After Hours Phone/Telefono de Fuera de

Horas: (805) 495-1015

Language(s)/Idioma(s): N/A

Hours/Horas:

M-F 9am-6pm



Paseo Oaks Pharmacy

NPI: 1720420573

Website: www.paseorx.com

Address/Domicilio:

3701 E Thousand Oaks Boulevard

Thousand Oaks, CA 91362

Phone/Telefono: (805) 379-4110

After Hours Phone/Telefono de Fuera de

Horas: (805) 379-4110

Language(s)/Idioma(s): N/A

Hours/Horas:

M-F 9am-6pm S 9am-4pm



**PHARMACY
FARMACIAS**

The information in this directory is subject to change without notice.
La información en este directorio puede cambiar sin aviso.

Thousand Oaks

Plaza Pharmacy

NPI: 1518304245

Website: www.mygnp.com

Address/Domicilio:

430 E Avenida de Los Arboles Avenue, Suite 103

Thousand Oaks, CA 91360

Phone/Telefono: (805) 492-2451

After Hours Phone/Telefono de Fuera de

Horas: (805) 492-2451

Language(s)/Idioma(s): N/A

Hours/Horas:

M-F 9am-6:30pm S 9am-1pm



St. George Pharmacy

NPI: 1114430550

Website: N/A

Address/Domicilio:

166 N Moorpark Road, Suite 105

Thousand Oaks, CA 91360

Phone/Telefono: (805) 370-6777

After Hours Phone/Telefono de Fuera de

Horas: (805) 370-6777

Language(s)/Idioma(s): N/A

Hours/Horas:

M-F 9am-6pm



Thousand Oaks

The Medicine Shoppe Pharmacy

NPI: 1174695951

Website: www.medicineshoppe.com

Address/Domicilio:

227 W Janss Road, Suite 120

Thousand Oaks, CA 91360

Phone/Telefono: (805) 497-6113

After Hours Phone/Telefono de Fuera de

Horas: (805) 497-6113

Language(s)/Idioma(s): N/A

Hours/Horas:

M-F 9am-6pm



Vons Pharmacy #1610

NPI: 1114956141

Website: www.vons.com

Address/Domicilio:

1790 N Moorpark Road

Thousand Oaks, CA 91360

Phone/Telefono: (805) 497-8423

After Hours Phone/Telefono de Fuera de

Horas: (805) 497-8423

Language(s)/Idioma(s): N/A

Hours/Horas:

M-F 9am-9pm S 9am-5pm Sun 9am-5pm



**PHARMACY
FARMACIAS**

The information in this directory is subject to change without notice.
La información en este directorio puede cambiar sin aviso.

Thousand Oaks

Vons Pharmacy #2092

NPI: 1700822582

Website: www.vons.com

Address/Domicilio:

2048 E Avenida de Los Arboles

Thousand Oaks, CA 91362

Phone/Telefono: (805) 492-3511

After Hours Phone/Telefono de Fuera de

Horas: (805) 492-3511

Language(s)/Idioma(s): N/A

Hours/Horas:

M-F 9am-9pm S Sun 9am-5pm



Ventura

Care Pharmacy

NPI: 1669468435

Website: www.carepharmacies.com

Address/Domicilio:

90 N Ashwood, Suite B

Ventura, CA 93003

Phone/Telefono: (805) 620-4899

After Hours Phone/Telefono de Fuera de

Horas: (805) 620-4899

Language(s)/Idioma(s): N/A

Hours/Horas:

M-F 9am-6pm S 10am-2pm



Ventura

Cabrillo Pharmacy

NPI: 1679685663

Website: www.cabrillopharmacy.com/

Address/Domicilio:

146 N Brent Street

Ventura, CA 93003

Phone/Telefono: (805) 643-9939

After Hours Phone/Telefono de Fuera de

Horas: (805) 643-9939

Language(s)/Idioma(s): N/A

Hours/Horas:

M-F 9am-6pm



Clinicas Del Camino Real Inc - Ventura

NPI: 1912135179

Website: www.clinicas.org/content/ventura

Address/Domicilio:

200 S Wells Road, Room 1

Ventura, CA 93004

Phone/Telefono: (805) 659-0119

After Hours Phone/Telefono de Fuera de

Horas: (805) 659-0119

Language(s)/Idioma(s): N/A

Hours/Horas:

MTh 9am-8pm TWF 9am-5:30pm



**PHARMACY
FARMACIAS**

The information in this directory is subject to change without notice.
La información en este directorio puede cambiar sin aviso.

Ventura College Pharmacy NPI: 1295721736 Website: www.mygnp.com Address/Domicilio: 90 N Ashwood Avenue Ventura, CA 93003 Phone/Telefono: (805) 642-4135 After Hours Phone/Telefono de Fuera de Horas: (805) 642-4135 Language(s)/Idioma(s): N/A Hours/Horas: M-F 9am-6pm S 10am-2pm ♿	Ventura CVS Pharmacy #09556 NPI: 1437171626 Website: www.cvs.com Address/Domicilio: 1740 S Victoria Avenue Ventura, CA 93003 Phone/Telefono: (805) 644-1833 After Hours Phone/Telefono de Fuera de Horas: (805) 644-1833 Language(s)/Idioma(s): N/A Hours/Horas: M-F 8am-9pm S 9am-6pm Sun 10am-6pm ♿
CVS Pharmacy #09236 NPI: 1710929542 Website: www.cvs.com Address/Domicilio: 50 N Ashwood Avenue Ventura, CA 93003 Phone/Telefono: (805) 658-7848 After Hours Phone/Telefono de Fuera de Horas: (805) 658-7848 Language(s)/Idioma(s): N/A Hours/Horas: M-F 8am-9pm S 9am-6pm Sun 10am-6pm ♿	CVS Pharmacy #09683 NPI: 1477598365 Website: www.cvs.com Address/Domicilio: 5900 Telegraph Road Ventura, CA 93003 Phone/Telefono: (805) 642-3276 After Hours Phone/Telefono de Fuera de Horas: (805) 642-3276 Language(s)/Idioma(s): N/A Hours/Horas: M-F 8am-12am S 8am-8pm Sun 8am-8pm ♿

**PHARMACY
FARMACIAS**

The information in this directory is subject to change without notice.
La información en este directorio puede cambiar sin aviso.

Ventura

CVS Pharmacy #09969

NPI: 1376586156

Website: www.cvs.com

Address/Domicilio:

7850 Telegraph Road
Ventura, CA 93004

Phone/Telefono: (805) 671-5122

After Hours Phone/Telefono de Fuera de
Horas: (805) 671-5122

Language(s)/Idioma(s): N/A

Hours/Horas:

M-F 8am-9pm S 9am-6pm Sun 10am-6pm



Ventura

CVS Pharmacy #16096

NPI: 1902828791

Website: www.cvs.com

Address/Domicilio:

4200 E Main Street
Ventura, CA 93003

Phone/Telefono: (805) 644-0095

After Hours Phone/Telefono de Fuera de
Horas: (805) 644-0095

Language(s)/Idioma(s): N/A

Hours/Horas:

M-F 9am-9pm S 9am-6pm Sun 9am-6pm



CVS Pharmacy #11033

NPI: 1578007829

Website: www.cvs.com

Address/Domicilio:

2260 E Thompson Boulevard
Ventura, CA 93001

Phone/Telefono: (805) 648-8985

After Hours Phone/Telefono de Fuera de
Horas: (805) 648-8985

Language(s)/Idioma(s): N/A

Hours/Horas:

M-F 8am-9pm S 9am-6pm Sun 10am-6pm



CVS Pharmacy #17461

NPI: 1831376862

Website: www.cvs.com

Address/Domicilio:

245 S Mills Road
Ventura, CA 93003

Phone/Telefono: (805) 535-2753

After Hours Phone/Telefono de Fuera de
Horas: (805) 535-2753

Language(s)/Idioma(s): N/A

Hours/Horas:

M-F 9am-7pm S 9am-5pm Sun 11am-5pm



**PHARMACY
FARMACIAS**

The information in this directory is subject to change without notice.
La información en este directorio puede cambiar sin aviso.

**Ventura
InfusionRX**

NPI: 1750493672
Website: N/A
Address/Domicilio:
1833 Portola Road
Ventura, CA 93003
Phone/Telefono: (805) 981-2500
After Hours Phone/Telefono de Fuera de Horas: (805) 981-2500
Language(s)/Idioma(s): N/A
Hours/Horas:
M-F 9am-5:30pm
♿

Option Care

NPI: 1952353625
Website: www.optioncare.com
Address/Domicilio:
4867 Colt Street
Ventura, CA 93003
Phone/Telefono: (805) 639-0917
After Hours Phone/Telefono de Fuera de Horas: (805) 639-0917
Language(s)/Idioma(s): N/A
Hours/Horas:
M-F 9am-5:30pm
♿

**Ventura
Pharmerica**

NPI: 1760415335
Website: www.pharmerica.com
Address/Domicilio:
5574 Everglades Street, Unit A
Ventura, CA 93003
Phone/Telefono: (805) 642-0555
After Hours Phone/Telefono de Fuera de Horas: (805) 642-0555
Language(s)/Idioma(s): N/A
Hours/Horas:
M-F 9am-8pm S 9am-5pm Sun 8am-5pm
♿

Ralphs Pharmacy

NPI: 1447275045
Website: www.ralphs.com/topic/pharmacy
Address/Domicilio:
1776 S Victoria Avenue
Ventura, CA 93003
Phone/Telefono: (805) 650-0466
After Hours Phone/Telefono de Fuera de Horas: (805) 650-0466
Language(s)/Idioma(s): N/A
Hours/Horas:
M-F 8am-9pm S 10am-6pm Sun 10am-6pm
♿

PHARMACY
FARMACIAS

The information in this directory is subject to change without notice.
La información en este directorio puede cambiar sin aviso.

Ventura
Roger's Pharmacy

NPI: 1598870529
Website: N/A
Address/Domicilio:
2909 Loma Vista Road
Ventura, CA 93003
Phone/Telefono: (805) 648-1856
After Hours Phone/Telefono de Fuera de Horas: (805) 648-1856
Language(s)/Idioma(s): N/A
Hours/Horas:
M-F 8:30am-6pm
♿

The Medicine Shoppe #387

NPI: 1700958584
Website: www.medicineshoppe.com
Address/Domicilio:
2611 E Thompson Boulevard
Ventura, CA 93003
Phone/Telefono: (805) 648-2724
After Hours Phone/Telefono de Fuera de Horas: (805) 648-2724
Language(s)/Idioma(s): N/A
Hours/Horas:
M-F 9:30am-6pm S 9:30am-12:30pm
♿

Ventura
The Medicine Shoppe Pharmacy

NPI: 1356413132
Website: www.medicineshoppe.com
Address/Domicilio:
9308 Telephone Road, Suite B
Ventura, CA 93004
Phone/Telefono: (805) 647-1133
After Hours Phone/Telefono de Fuera de Horas: (805) 647-1133
Language(s)/Idioma(s): N/A
Hours/Horas:
M-F 9:30am-6:30pm S 9:30am-1:30pm
♿

Ventura County Pharmacy, MSI 2071

NPI: 1265972970
Website: N/A
Address/Domicilio:
3350 Loma Vista Road
Ventura, CA 93003
Phone/Telefono: (805) 765-6046
After Hours Phone/Telefono de Fuera de Horas: (805) 765-6046
Language(s)/Idioma(s): N/A
Hours/Horas:
M-F 9:30am-6pm S 9:30am-1pm
♿

You may call Member Services to verify the availability of providers.
Puede llamar a Servicios Para Miembros para verificar la disponibilidad de proveedores.

**PHARMACY
FARMACIAS**

The information in this directory is subject to change without notice.
La información en este directorio puede cambiar sin aviso.

Ventura

Vons Pharmacy #2164

NPI: 1083640866

Website: www.vons.com

Address/Domicilio:

5688 Telephone Road

Ventura, CA 93003

Phone/Telefono: (805) 644-5922

After Hours Phone/Telefono de Fuera de

Horas: (805) 644-5922

Language(s)/Idioma(s): N/A

Hours/Horas:

M-F 9am-9pm S Sun 9am-5pm



Vons Pharmacy #2678

NPI: 1730125345

Website: www.vons.com/ShopStores/Pharmacy

Address/Domicilio:

6040 Telegraph Road

Ventura, CA 93003

Phone/Telefono: (805) 650-2155

After Hours Phone/Telefono de Fuera de

Horas: (805) 650-2155

Language(s)/Idioma(s): N/A

Hours/Horas:

M-F 9am-9pm S 9am-5pm Sun 9am-5pm



Ventura

Walmart Pharmacy 10-3650

NPI: 1730518432

Website: www.walmart.com/store/3650/ventura-ca/pharmacy

Address/Domicilio:

1739 S Victoria Avenue

Ventura, CA 93003

Phone/Telefono: (805) 665-5562

After Hours Phone/Telefono de Fuera de

Horas: (805) 665-5562

Language(s)/Idioma(s): N/A

Hours/Horas:

M-F 9am-9pm S 9am-7pm Sun 10am-6pm



West Hills

CareFirstRX Pharmacy

NPI: 1609130459

Website: N/A

Address/Domicilio:

7325 Medical Center Drive, Suite 102

West Hills, CA 91307

Phone/Telefono: (818) 887-8844

After Hours Phone/Telefono de Fuera de

Horas: (818) 887-8844

Language(s)/Idioma(s): N/A

Hours/Horas:

M-F 9am-6pm



**PHARMACY
FARMACIAS**

The information in this directory is subject to change without notice.
La información en este directorio puede cambiar sin aviso.

West Hills

CVS Pharmacy # 16062

NPI: 1861414641

Website: www.cvs.com

Address/Domicilio:

6635 Fallbrook Avenue

West Hills, CA 91307

Phone/Telefono: (818) 888-5861

After Hours Phone/Telefono de Fuera de

Horas: (818) 888-5861

Language(s)/Idioma(s): N/A

Hours/Horas:

M-F 9am-7pm S 9am-5pm Sun 11am-5pm



West Hills

Family Care Pharmacy

NPI: 1821027509

Website: N/A

Address/Domicilio:

7325 Medical Center Drive

West Hills, CA 91307

Phone/Telefono: (818) 300-1352

After Hours Phone/Telefono de Fuera de

Horas: (818) 300-1352

Language(s)/Idioma(s): N/A

Hours/Horas:

M-F 9am-5pm



EasyCare Pharmacy

NPI: 1184166738

Website: N/A

Address/Domicilio:

7320 Woodlake Avenue, Suite 100

West Hills, CA 91307

Phone/Telefono: (818) 927-1000

After Hours Phone/Telefono de Fuera de

Horas: (818) 927-1000

Language(s)/Idioma(s): N/A

Hours/Horas:

M-F 9am-6pm



Medallion Prescription Pharmacy

NPI: 1992996243

Website: www.medallionpharmacy.com

Address/Domicilio:

23101 Sherman Place

West Hills, CA 91307

Phone/Telefono: (818) 340-0212

After Hours Phone/Telefono de Fuera de

Horas: (818) 340-0212

Language(s)/Idioma(s): N/A

Hours/Horas:

M-F 9am-6pm



**PHARMACY
FARMACIAS**

The information in this directory is subject to change without notice.
La información en este directorio puede cambiar sin aviso.

West Hills	West Hills
<p>Medcenta Pharmacy</p> <p>NPI: 1134661697</p> <p>Website: N/A</p> <p>Address/Domicilio: 6401 Platt Avenue, Suite 4 West Hills, CA 91307 Phone/Telefono: (818) 914-5049 After Hours Phone/Telefono de Fuera de Horas: (818) 914-5049 Language(s)/Idioma(s): N/A Hours/Horas: M-Sun 7am-7pm</p> <p>♿</p>	<p>Royal Hills Pharmacy</p> <p>NPI: 1437364700</p> <p>Website: N/A</p> <p>Address/Domicilio: 7301 Medical Center Drive, Suite 106 West Hills, CA 91307 Phone/Telefono: (818) 887-7380 After Hours Phone/Telefono de Fuera de Horas: (818) 887-7380 Language(s)/Idioma(s): N/A Hours/Horas: M-F 9am-6pm</p> <p>♿</p>
Oak Hills Medical Pharmacy	Walmart Pharmacy 10-5152
<p>NPI: 1467494765</p> <p>Website: N/A</p> <p>Address/Domicilio: 7345 Medical Center Drive West Hills, CA 91307 Phone/Telefono: (818) 715-0070 After Hours Phone/Telefono de Fuera de Horas: (818) 715-0070 Language(s)/Idioma(s): N/A Hours/Horas: M-F 9am-6pm S 9am-1pm</p> <p>♿</p>	<p>NPI: 1174540306</p> <p>Website: www.walmart.com/store/5152/west-hills-ca/details</p> <p>Address/Domicilio: 6433 Fallbrook Avenue West Hills, CA 91307 Phone/Telefono: (818) 719-8610 After Hours Phone/Telefono de Fuera de Horas: (818) 719-8610 Language(s)/Idioma(s): N/A Hours/Horas: M-F 9am-9pm S 9am-7pm Sun 10am-6pm</p> <p>♿</p>

**PHARMACY
FARMACIAS**

The information in this directory is subject to change without notice.
La información en este directorio puede cambiar sin aviso.

Westlake Village

Burts Pharmacy

NPI: 1114435583

Website: www.burtsrx.com

Address/Domicilio:

2900 Townsgate Road, Suite 105

Westlake Village, CA 91361

Phone/Telefono: (805) 371-4000

After Hours Phone/Telefono de Fuera de Horas: (805) 371-4000

Language(s)/Idioma(s): N/A

Hours/Horas:

M-F 9am-6:30pm S 9am-1pm



Westlake Village

CVS Pharmacy #09715

NPI: 1689615569

Website: www.cvs.com

Address/Domicilio:

2791 Agoura Road

Westlake Village, CA 91361

Phone/Telefono: (805) 495-4938

After Hours Phone/Telefono de Fuera de Horas: (805) 495-4938

Language(s)/Idioma(s): N/A

Hours/Horas:

M-F 6am-11pm S 6am-11pm Sun 6am-11pm



Compoundia Pharmacy

NPI: 1154820249

Website: www.compoundiapharmacy.com

Address/Domicilio:

766 Lakefield Road, Suite E

Westlake Village, CA 91361

Phone/Telefono: (855) 371-4443

After Hours Phone/Telefono de Fuera de Horas: (855) 371-4443

Language(s)/Idioma(s): N/A

Hours/Horas:

M-F 9am-6pm



Pavilions Pharmacy #2215

NPI: 1972534774

Website: www.local.pharmacy.pavilions.com/ca/thousand-oaks/1135-lindero-canyon-rd.html

Address/Domicilio:

1135 Lindero Canyon Road

Westlake Village, CA 91362

Phone/Telefono: (818) 597-1370

After Hours Phone/Telefono de Fuera de Horas: (818) 597-1370

Language(s)/Idioma(s): N/A

Hours/Horas:

M-F 9am-9pm S 9am-5pm Sun 9am-5pm



PHARMACY
FARMACIAS

The information in this directory is subject to change without notice.
La información en este directorio puede cambiar sin aviso.

Westlake Village

Primecare Pharmacy

NPI: 1407301468

Website: N/A

Address/Domicilio:

32144 Agoura Road, Unit 101

Westlake Village, CA 91361

Phone/Telefono: (818) 964-1000

After Hours Phone/Telefono de Fuera de Horas: (818) 964-1000

Language(s)/Idioma(s): N/A

Hours/Horas:

M-F 9am-6pm



Westlake Village

Specialty Care Pharmacy

NPI: 1134640790

Website: www.specialtycarerxto.com

Address/Domicilio:

313 S Moorpark Road

Westlake Village, CA 91361

Phone/Telefono: (805) 370-7110

After Hours Phone/Telefono de Fuera de Horas: (805) 370-7110

Language(s)/Idioma(s): N/A

Hours/Horas:

M-F 8am-5pm



Rolling Oaks Pharmacy

NPI: 1336285956

Website: N/A

Address/Domicilio:

325 E Rolling Oaks Drive

Westlake Village, CA 91361

Phone/Telefono: (805) 557-1006

After Hours Phone/Telefono de Fuera de Horas: (805) 557-1006

Language(s)/Idioma(s): N/A

Hours/Horas:

M-F 9am-5pm



West Coast RX

NPI: 1316428808

Website: www.westcoastrxs.com

Address/Domicilio:

375 Rolling Oaks Drive, Suite 150

Westlake Village, CA 91361

Phone/Telefono: (805) 371-0700

After Hours Phone/Telefono de Fuera de Horas: (805) 371-0700

Language(s)/Idioma(s): N/A

Hours/Horas:

M-F 9am-4:30pm



PHARMACY
FARMACIAS

The information in this directory is subject to change without notice.
La información en este directorio puede cambiar sin aviso.

Westlake Village

Westlake Village Pharmacy

NPI: 1285649897

Website: www.westlakevillage.medicineshoppe.com

Address/Domicilio:

1250 La Venta Drive, Suite 114

Westlake Village, CA 91361

Phone/Telefono: (805) 497-3974

After Hours Phone/Telefono de Fuera de

Horas: (805) 497-3974

Language(s)/Idioma(s): N/A

Hours/Horas:

M-F 9am-6pm S 9am-1pm



PHYSICAL MEDICINE, REHABILITATION & THERAPY
MEDICINA FÍSICA, REHABILITACIÓN Y TERAPIA

The information in this directory is subject to change without notice.
La información en este directorio puede cambiar sin aviso.

Camarillo
Conejo Valley Physical Therapy Inc

NPI: 1063745842

Website: www.conejovalleypt.com

Address/Domicilio:

4035 Mission Oaks Boulevard, Unit B
Camarillo, CA 93012

Phone/Telefono: (805) 497-9300

After Hours Phone/Telefono de Fuera de

Horas: (805) 341-7110

Language(s)/Idioma(s): N/A

Hours/Horas:

MTh 8am-6:30pm TF 7am-5pm W 12:30am-6pm



Accessibility/Accesibilidad:

Kassar, Joanna, PT

Practitioner NPI: 1114468204

Website: www.conejovalleypt.com

Provider Email: N/A

Specialty/Especialidad: Physical Therapy

Accepting New Patients: Yes

Acepta Pacientes Nuevos: Si

Hospitals/Hospitales:

Language(s)/Idioma(s): N/A

Hours/Horas:

M 8am-5:30pm W 12:30pm-6:30pm Th 8am-1pm

Camarillo
Conejo Valley Physical Therapy Inc

NPI: 1063745842

Website: www.conejovalleypt.com

Address/Domicilio:

4035 Mission Oaks Boulevard, Unit B
Camarillo, CA 93012

Phone/Telefono: (805) 497-9300

After Hours Phone/Telefono de Fuera de

Horas: (805) 341-7110

Language(s)/Idioma(s): N/A

Hours/Horas:

MTh 8am-6:30pm TF 7am-5pm W 12:30am-6pm



Accessibility/Accesibilidad:

Saito, Nathan, PT

Practitioner NPI: 1538684436

Website: www.conejovalleypt.com

Provider Email: N/A

Specialty/Especialidad: Physical Therapy

Accepting New Patients: Yes

Acepta Pacientes Nuevos: Si

Hospitals/Hospitales:

Language(s)/Idioma(s): Spanish

Hours/Horas:

TF 7am-5pm

PHYSICAL MEDICINE, REHABILITATION & THERAPY
MEDICINA FÍSICA, REHABILITACIÓN Y TERAPIA

The information in this directory is subject to change without notice.
La información en este directorio puede cambiar sin aviso.

Camarillo
Conejo Valley Physical Therapy Inc

NPI: 1063745842

Website: www.conejovalleypt.com

Address/Domicilio:

4035 Mission Oaks Boulevard, Unit B
Camarillo, CA 93012

Phone/Telefono: (805) 497-9300

After Hours Phone/Telefono de Fuera de

Horas: (805) 341-7110

Language(s)/Idioma(s): N/A

Hours/Horas:

MTh 8am-6:30pm TF 7am-5pm W 12:30am-6pm



Accessibility/Accesibilidad:

Taylor, Derek, PT

Practitioner NPI: 1437705753

Website: www.conejovalleypt.com

Provider Email: N/A

Specialty/Especialidad: Physical Therapy

Accepting New Patients: Yes

Acepta Pacientes Nuevos: Si

Hospitals/Hospitales:

Language(s)/Idioma(s): N/A

Hours/Horas:

MWTh 8am-6:30pm TF 7am-5pm

Camarillo
Conejo Valley Physical Therapy Inc

NPI: 1063745842

Website: www.conejovalleypt.com

Address/Domicilio:

4035 Mission Oaks Boulevard, Unit B
Camarillo, CA 93012

Phone/Telefono: (805) 497-9300

After Hours Phone/Telefono de Fuera de

Horas: (805) 341-7110

Language(s)/Idioma(s): N/A

Hours/Horas:

MTh 8am-6:30pm TF 7am-5pm W 12:30am-6pm



Accessibility/Accesibilidad:

Vonarb, Jennifer, PT

Practitioner NPI: 1437221199

Website: www.conejovalleypt.com

Provider Email: N/A

Specialty/Especialidad: Physical Therapy

Accepting New Patients: Yes

Acepta Pacientes Nuevos: Si

Hospitals/Hospitales:

Language(s)/Idioma(s): Spanish

Hours/Horas:

TF 9am-12:30pm

PHYSICAL MEDICINE, REHABILITATION & THERAPY
MEDICINA FÍSICA, REHABILITACIÓN Y TERAPIA

The information in this directory is subject to change without notice.
La información en este directorio puede cambiar sin aviso.

Camarillo

Conejo Valley Physical Therapy Inc

NPI: 1063745842

Website: www.conejovalleypt.com

Address/Domicilio:

4035 Mission Oaks Boulevard, Unit B
Camarillo, CA 93012

Phone/Telefono: (805) 497-9300

After Hours Phone/Telefono de Fuera de

Horas: (805) 341-7110

Language(s)/Idioma(s): N/A

Hours/Horas:

MTh 8am-6:30pm TF 7am-5pm W 12:30am-6pm



Accessibility/Accesibilidad:

Waggoner, Tessa, PT

Practitioner NPI: 1003033846

Website: www.conejovalleypt.com

Provider Email: N/A

Specialty/Especialidad: Physical Therapy

Accepting New Patients: Yes

Acepta Pacientes Nuevos: Si

Hospitals/Hospitales:

Language(s)/Idioma(s): Bengali

Hours/Horas:

MTh 1:30pm-6:30pm

Camarillo

Spanish Hills Interventional Pain Specialist, Inc

NPI: 1205195732

Website: www.californiapaindoctors.com

Address/Domicilio:

1100 Paseo Camarillo
Camarillo, CA 93010

Phone/Telefono: (805) 484-8558

After Hours Phone/Telefono de Fuera de

Horas: (805) 484-8558

Language(s)/Idioma(s): N/A

Hours/Horas:

M-F 8am-4pm



Accessibility/Accesibilidad: BA,E,EB,IB,P,R

Buchanan, Patrick, MD

Practitioner NPI: 1275828568

Website: www.californiapaindoctors.com

Provider Email: N/A

Specialty/Especialidad: Physical Medicine and Rehabilitation

Accepting New Patients: Yes

Acepta Pacientes Nuevos: Si

Hospitals/Hospitales:

Language(s)/Idioma(s): Spanish

Hours/Horas:

M-F 8am-4pm

PHYSICAL MEDICINE, REHABILITATION & THERAPY
MEDICINA FÍSICA, REHABILITACIÓN Y TERAPIA

The information in this directory is subject to change without notice.
La información en este directorio puede cambiar sin aviso.

Moorpark

Premier Physical Therapy & Associates

NPI: 1902208507

Website: www.premier805pt.com

Address/Domicilio:

6591 Collins Drive, Suite E8

Moorpark, CA 93021

Phone/Telefono: (805) 517-0151

After Hours Phone/Telefono de Fuera de

Horas: (805) 604-9300

Language(s)/Idioma(s): Spanish

Hours/Horas:

MTWTh 8am-6pm F 8am-5pm



Accessibility/Accesibilidad:

Fisher, William, PT

Practitioner NPI: 1346357043

Website: www.premier805pt.com

Provider Email: N/A

Specialty/Especialidad: Physical Therapy

Accepting New Patients: Yes

Acepta Pacientes Nuevos: Si

Hospitals/Hospitales:

Language(s)/Idioma(s): Spanish

Hours/Horas:

M-F 8am-6pm

Moorpark

Premier Physical Therapy & Associates

NPI: 1902208507

Website: www.premier805pt.com

Address/Domicilio:

6591 Collins Drive, Suite E8

Moorpark, CA 93021

Phone/Telefono: (805) 517-0151

After Hours Phone/Telefono de Fuera de

Horas: (805) 604-9300

Language(s)/Idioma(s): Spanish

Hours/Horas:

MTWTh 8am-6pm F 8am-5pm



Accessibility/Accesibilidad:

Russell, Deborah, PT

Practitioner NPI: 1316039449

Website: www.premier805pt.com

Provider Email: N/A

Specialty/Especialidad: Physical Therapy

Accepting New Patients: Yes

Acepta Pacientes Nuevos: Si

Hospitals/Hospitales:

Language(s)/Idioma(s): N/A

Hours/Horas:

M-F 8am-6pm

PHYSICAL MEDICINE, REHABILITATION & THERAPY
MEDICINA FÍSICA, REHABILITACIÓN Y TERAPIA

The information in this directory is subject to change without notice.
La información en este directorio puede cambiar sin aviso.

Moorpark

Premier Physical Therapy & Associates

NPI: 1902208507

Website: www.premier805pt.com

Address/Domicilio:

6591 Collins Drive, Suite E8

Moorpark, CA 93021

Phone/Telefono: (805) 517-0151

After Hours Phone/Telefono de Fuera de

Horas: (805) 604-9300

Language(s)/Idioma(s): Spanish

Hours/Horas:

MTWTh 8am-6pm F 8am-5pm



Accessibility/Accesibilidad:

Waite, Christopher, PT

Practitioner NPI: 1558891960

Website: www.premier805pt.com

Provider Email: N/A

Specialty/Especialidad: Physical Therapy

Accepting New Patients: Yes

Acepta Pacientes Nuevos: Si

Hospitals/Hospitales:

Language(s)/Idioma(s): Italian

Hours/Horas:

M-F 8am-6pm

Newbury Park

Children's Therapy Network Inc

NPI: 1427241264

Website: www.childrenstherapynetwork.net

t

Address/Domicilio:

810 Lawrence Drive

Newbury Park, CA 91320

Phone/Telefono: (805) 667-8200

After Hours Phone/Telefono de Fuera de

Horas: (805) 667-8200

Language(s)/Idioma(s): N/A

Hours/Horas:

M-F 9am-5pm



Accessibility/Accesibilidad:

Ahn, Teresa, SLP

Practitioner NPI: 1578090999

Website: www.childrenstherapynetwork.net

t

Provider Email: N/A

Specialty/Especialidad: Speech Therapy

Accepting New Patients: Yes

Acepta Pacientes Nuevos: Si

Hospitals/Hospitales:

Language(s)/Idioma(s): N/A

Hours/Horas:

M-F 9am-5pm

PHYSICAL MEDICINE, REHABILITATION & THERAPY
MEDICINA FÍSICA, REHABILITACIÓN Y TERAPIA

The information in this directory is subject to change without notice.
La información en este directorio puede cambiar sin aviso.

Newbury Park

Children's Therapy Network Inc

NPI: 1427241264

Website: www.childrenstherapynetwork.net

Address/Domicilio:

810 Lawrence Drive

Newbury Park, CA 91320

Phone/Telefono: (805) 667-8200

After Hours Phone/Telefono de Fuera de Horas: (805) 667-8200

Language(s)/Idioma(s): N/A

Hours/Horas:

M-F 9am-5pm



Accessibility/Accesibilidad:

Messier, Lianne, PT

Practitioner NPI: 1114463247

Website: www.childrenstherapynetwork.net

Provider Email: N/A

Specialty/Especialidad: Physical Therapy

Accepting New Patients: Yes

Acepta Pacientes Nuevos: Si

Hospitals/Hospitales:

Language(s)/Idioma(s): N/A

Hours/Horas:

M-F 9am-5pm

Newbury Park

Children's Therapy Network Inc

NPI: 1427241264

Website: www.childrenstherapynetwork.net

Address/Domicilio:

810 Lawrence Drive

Newbury Park, CA 91320

Phone/Telefono: (805) 667-8200

After Hours Phone/Telefono de Fuera de Horas: (805) 667-8200

Language(s)/Idioma(s): N/A

Hours/Horas:

M-F 9am-5pm



Accessibility/Accesibilidad:

Woods, Cassandra, PT

Practitioner NPI: 1205029451

Website: www.childrenstherapynetwork.net

Provider Email: N/A

Specialty/Especialidad: Physical Therapy

Accepting New Patients: Yes

Acepta Pacientes Nuevos: Si

Hospitals/Hospitales:

Language(s)/Idioma(s): N/A

Hours/Horas:

M-F 9am-5pm

PHYSICAL MEDICINE, REHABILITATION & THERAPY
MEDICINA FÍSICA, REHABILITACIÓN Y TERAPIA

The information in this directory is subject to change without notice.
La información en este directorio puede cambiar sin aviso.

Oxnard

California Hand and Physical Therapy Inc

NPI: 1518121516

Website: www.cahandpt.com

Address/Domicilio:

2001 Solar Drive, Suite 150

Oxnard, CA 93036

Phone/Telefono: (805) 604-1924

After Hours Phone/Telefono de Fuera de

Horas: (805) 604-1924

Language(s)/Idioma(s): Persian, Spanish,
Tagalog

Hours/Horas:

M-F 8am-6pm



Accessibility/Accesibilidad:

Karr, Andrea, PT

Practitioner NPI: 1841547015

Website: www.cahandpt.com

Provider Email: N/A

Specialty/Especialidad: Physical Therapy

Accepting New Patients: Yes

Acepta Pacientes Nuevos: Si

Hospitals/Hospitales:

Language(s)/Idioma(s): N/A

Hours/Horas:

W 9am-2pm Th 9am-6pm

Oxnard

California Hand and Physical Therapy Inc

NPI: 1518121516

Website: www.cahandpt.com

Address/Domicilio:

2001 Solar Drive, Suite 150

Oxnard, CA 93036

Phone/Telefono: (805) 604-1924

After Hours Phone/Telefono de Fuera de

Horas: (805) 604-1924

Language(s)/Idioma(s): Persian, Spanish,
Tagalog

Hours/Horas:

M-F 8am-6pm



Accessibility/Accesibilidad:

Lupo, Daniel, OT

Practitioner NPI: 1639399355

Website: www.cahandpt.com

Provider Email: N/A

Specialty/Especialidad: Occupational Therapy

Accepting New Patients: Yes

Acepta Pacientes Nuevos: Si

Hospitals/Hospitales:

Language(s)/Idioma(s): N/A

Hours/Horas:

M-F 8am-6pm

PHYSICAL MEDICINE, REHABILITATION & THERAPY
MEDICINA FÍSICA, REHABILITACIÓN Y TERAPIA

The information in this directory is subject to change without notice.
La información en este directorio puede cambiar sin aviso.

Oxnard

California Hand and Physical Therapy Inc

NPI: 1518121516

Website: www.cahandpt.com

Address/Domicilio:

2001 Solar Drive, Suite 150
Oxnard, CA 93036

Phone/Telefono: (805) 604-1924

After Hours Phone/Telefono de Fuera de Horas: (805) 604-1924

Language(s)/Idioma(s): Persian, Spanish, Tagalog

Hours/Horas:

M-F 8am-6pm



Accessibility/Accesibilidad:

Maxey, Lisa, PT

Practitioner NPI: 1144595877

Website: www.cahandpt.com

Provider Email: N/A

Specialty/Especialidad: Physical Therapy

Accepting New Patients: Yes

Acepta Pacientes Nuevos: Si

Hospitals/Hospitales:

Language(s)/Idioma(s): N/A

Hours/Horas:

M-F 8am-6pm

Oxnard

California Hand and Physical Therapy Inc

NPI: 1518121516

Website: www.cahandpt.com

Address/Domicilio:

2001 Solar Drive, Suite 150
Oxnard, CA 93036

Phone/Telefono: (805) 604-1924

After Hours Phone/Telefono de Fuera de Horas: (805) 604-1924

Language(s)/Idioma(s): Persian, Spanish, Tagalog

Hours/Horas:

M-F 8am-6pm



Accessibility/Accesibilidad:

Saborio, Mayra, PT

Practitioner NPI: 1700951878

Website: www.cahandpt.com

Provider Email: N/A

Specialty/Especialidad: Physical Therapy

Accepting New Patients: Yes

Acepta Pacientes Nuevos: Si

Hospitals/Hospitales:

Language(s)/Idioma(s): Spanish

Hours/Horas:

M 8am-1pm T 8am-6pm ThF 8am-2pm

PHYSICAL MEDICINE, REHABILITATION & THERAPY
MEDICINA FÍSICA, REHABILITACIÓN Y TERAPIA

The information in this directory is subject to change without notice.
La información en este directorio puede cambiar sin aviso.

Oxnard

Clinicas del Camino Real, Inc. (Oxnard)

NPI: 1396961884

Website: www.clinicas.org

Address/Domicilio:

650 Meta Street

Oxnard, CA 93030

Phone/Telefono: (805) 487-5351

After Hours Phone/Telefono de Fuera de

Horas: (805) 487-5351

Language(s)/Idioma(s): N/A

Hours/Horas:

MTh 9am-8pm TWF 9am-5:30pm S 9am-2pm



Accessibility/Accesibilidad: E,IB,LA,R

Watson, Eric, DO

Practitioner NPI: 1902884265

Website: www.clinicas.org

Provider Email: N/A

Specialty/Especialidad: Physical Medicine
and Rehabilitation

Accepting New Patients: Yes

Acepta Pacientes Nuevos: Si

Hospitals/Hospitales: Santa Paula

Hospital, Ventura County Medical Center

Language(s)/Idioma(s): N/A

Hours/Horas:

M 9am-5:30pm

Oxnard

**CMH Centers for Family Health (Airport
Marina)**

NPI: 1215903018

Website: www.cmhshealth.org

Address/Domicilio:

3641 W 5th Street

Oxnard, CA 93030

Phone/Telefono: (805) 985-5505

After Hours Phone/Telefono de Fuera de

Horas: (805) 985-5505

Language(s)/Idioma(s): N/A

Hours/Horas:

M-F 8am-5pm



Accessibility/Accesibilidad: E,EB,IB,LA,R

Watson, Eric, DO

Practitioner NPI: 1902884265

Website: www.cmhshealth.org

Provider Email: N/A

Specialty/Especialidad: Physical Medicine
and Rehabilitation

Accepting New Patients: Yes

Acepta Pacientes Nuevos: Si

Hospitals/Hospitales: Santa Paula

Hospital, Ventura County Medical Center

Language(s)/Idioma(s): N/A

Hours/Horas:

M-F 9am-5pm

PHYSICAL MEDICINE, REHABILITATION & THERAPY
MEDICINA FÍSICA, REHABILITACIÓN Y TERAPIA

The information in this directory is subject to change without notice.
La información en este directorio puede cambiar sin aviso.

Oxnard

Lags Spine & Sportcare Medical Centers

NPI: 1447244256

Website: www.lagsmedical.com

Address/Domicilio:

2362 N Oxnard Boulevard, Suite 104
Oxnard, CA 93036

Phone/Telefono: (805) 946-0046

After Hours Phone/Telefono de Fuera de
Horas: (805) 983-6713

Language(s)/Idioma(s): Spanish

Hours/Horas:

M-F 7:30am-4:30pm



Accessibility/Accesibilidad:

Comrie, Frederick, MD

Practitioner NPI: 1376780387

Website: www.lagsmedical.com

Provider Email: N/A

Specialty/Especialidad: Physical Medicine
and Rehabilitation

Accepting New Patients: Yes

Acepta Pacientes Nuevos: Si

Hospitals/Hospitales:

Language(s)/Idioma(s): Spanish

Hours/Horas:

M-F 7am-4pm

Oxnard

Lags Spine & Sportcare Medical Centers

NPI: 1447244256

Website: www.lagsmedical.com

Address/Domicilio:

2362 N Oxnard Boulevard, Suite 104
Oxnard, CA 93036

Phone/Telefono: (805) 946-0046

After Hours Phone/Telefono de Fuera de
Horas: (805) 983-6713

Language(s)/Idioma(s): Spanish

Hours/Horas:

M-F 7:30am-4:30pm



Accessibility/Accesibilidad:

Lagattuta, Francis, MD

Practitioner NPI: 1992799704

Website: www.lagsmedical.com

Provider Email: N/A

Specialty/Especialidad: Physical Medicine
and Rehabilitation

Accepting New Patients: Yes

Acepta Pacientes Nuevos: Si

Hospitals/Hospitales: Marian Medical
Center

Language(s)/Idioma(s): Spanish

Hours/Horas:

M-F 7am-4pm

PHYSICAL MEDICINE, REHABILITATION & THERAPY
MEDICINA FÍSICA, REHABILITACIÓN Y TERAPIA

The information in this directory is subject to change without notice.
La información en este directorio puede cambiar sin aviso.

Oxnard

Lags Spine & Sportcare Medical Centers

NPI: 1447244256

Website: www.lagsmedical.com

Address/Domicilio:

2362 N Oxnard Boulevard, Suite 104
Oxnard, CA 93036

Phone/Telefono: (805) 946-0046

After Hours Phone/Telefono de Fuera de
Horas: (805) 983-6713

Language(s)/Idioma(s): Spanish

Hours/Horas:

M-F 7:30am-4:30pm



Accessibility/Accesibilidad:

Montero, Winston, MD

Practitioner NPI: 1851550404

Website: www.lagsmedical.com

Provider Email: N/A

Specialty/Especialidad: Physical Medicine
and Rehabilitation

Accepting New Patients: Yes

Acepta Pacientes Nuevos: Si

Hospitals/Hospitales:

Language(s)/Idioma(s): Spanish, Tagalog

Hours/Horas:

M-F 7am-4pm

Oxnard

Lags Spine & Sportcare Medical Centers

NPI: 1447244256

Website: www.lagsmedical.com

Address/Domicilio:

2651 S C Street, Suite 200
Oxnard, CA 93033

Phone/Telefono: (805) 983-6713

After Hours Phone/Telefono de Fuera de
Horas: (805) 983-6713

Language(s)/Idioma(s): N/A

Hours/Horas:

M-F 7am-4pm



Accessibility/Accesibilidad:

Comrie, Frederick, MD

Practitioner NPI: 1376780387

Website: www.lagsmedical.com

Provider Email: N/A

Specialty/Especialidad: Physical Medicine
and Rehabilitation

Accepting New Patients: Yes

Acepta Pacientes Nuevos: Si

Hospitals/Hospitales:

Language(s)/Idioma(s): Spanish

Hours/Horas:

M-F 7am-4pm

PHYSICAL MEDICINE, REHABILITATION & THERAPY
MEDICINA FÍSICA, REHABILITACIÓN Y TERAPIA

The information in this directory is subject to change without notice.
La información en este directorio puede cambiar sin aviso.

Oxnard

Lags Spine & Sportcare Medical Centers

NPI: 1447244256

Website: www.lagsmedical.com

Address/Domicilio:

2651 S C Street, Suite 200

Oxnard, CA 93033

Phone/Telefono: (805) 983-6713

After Hours Phone/Telefono de Fuera de

Horas: (805) 983-6713

Language(s)/Idioma(s): N/A

Hours/Horas:

M-F 7am-4pm



Accessibility/Accesibilidad:

Hadilaksono, Matthew, DO

Practitioner NPI: 1205225174

Website: www.lagsmedical.com

Provider Email: N/A

Specialty/Especialidad: Physical Medicine
and Rehabilitation

Accepting New Patients: Yes

Acepta Pacientes Nuevos: Si

Hospitals/Hospitales:

Language(s)/Idioma(s): N/A

Hours/Horas:

M-F 7am-4pm

Oxnard

Lags Spine & Sportcare Medical Centers

NPI: 1447244256

Website: www.lagsmedical.com

Address/Domicilio:

2651 S C Street, Suite 200

Oxnard, CA 93033

Phone/Telefono: (805) 983-6713

After Hours Phone/Telefono de Fuera de

Horas: (805) 983-6713

Language(s)/Idioma(s): N/A

Hours/Horas:

M-F 7am-4pm



Accessibility/Accesibilidad:

Lagattuta, Francis, MD

Practitioner NPI: 1992799704

Website: www.lagsmedical.com

Provider Email: N/A

Specialty/Especialidad: Physical Medicine
and Rehabilitation

Accepting New Patients: Yes

Acepta Pacientes Nuevos: Si

Hospitals/Hospitales: Marian Medical
Center

Language(s)/Idioma(s): Spanish

Hours/Horas:

M-F 7am-4pm

PHYSICAL MEDICINE, REHABILITATION & THERAPY
MEDICINA FÍSICA, REHABILITACIÓN Y TERAPIA

The information in this directory is subject to change without notice.
La información en este directorio puede cambiar sin aviso.

Oxnard

Lags Spine & Sportcare Medical Centers

NPI: 1447244256

Website: www.lagsmedical.com

Address/Domicilio:

2651 S C Street, Suite 200

Oxnard, CA 93033

Phone/Telefono: (805) 983-6713

After Hours Phone/Telefono de Fuera de

Horas: (805) 983-6713

Language(s)/Idioma(s): N/A

Hours/Horas:

M-F 7am-4pm



Accessibility/Accesibilidad:

Montero, Winston, MD

Practitioner NPI: 1851550404

Website: www.lagsmedical.com

Provider Email: N/A

Specialty/Especialidad: Physical Medicine
and Rehabilitation

Accepting New Patients: Yes

Acepta Pacientes Nuevos: Si

Hospitals/Hospitales:

Language(s)/Idioma(s): Spanish, Tagalog

Hours/Horas:

M-F 7am-4pm

Oxnard

Premier Physical Therapy & Associates

NPI: 1902208507

Website: www.premierpt805.com

Address/Domicilio:

1160 N Ventura Road

Oxnard, CA 93030

Phone/Telefono: (805) 604-9300

After Hours Phone/Telefono de Fuera de

Horas: (805) 604-9300

Language(s)/Idioma(s): Spanish

Hours/Horas:

M-Th 8am-7pm F 8am-5pm



Accessibility/Accesibilidad: BA,EB,IB,P,PA,R

Fisher, William, PT

Practitioner NPI: 1346357043

Website: www.premierpt805.com

Provider Email: N/A

Specialty/Especialidad: Physical Therapy

Accepting New Patients: Yes

Acepta Pacientes Nuevos: Si

Hospitals/Hospitales:

Language(s)/Idioma(s): Spanish

Hours/Horas:

M-F 8am-6pm

PHYSICAL MEDICINE, REHABILITATION & THERAPY
MEDICINA FÍSICA, REHABILITACIÓN Y TERAPIA

The information in this directory is subject to change without notice.
La información en este directorio puede cambiar sin aviso.

Oxnard
Raymond S Pierson, MD

NPI: 1457829400

Website: www.venturaortho.com

Address/Domicilio:

2221 Wankel Walk

Oxnard, CA 93030

Phone/Telefono: (805) 278-0212

After Hours Phone/Telefono de Fuera de

Horas: (805) 278-0212

Language(s)/Idioma(s): Spanish

Hours/Horas:

M-F 8:30am-5pm



Accessibility/Accesibilidad:

Pierson, Raymond, MD

Practitioner NPI: 1801852611

Website: www.venturaortho.com

Provider Email: N/A

Specialty/Especialidad: Physical Medicine
and Rehabilitation

Accepting New Patients: Yes

Acepta Pacientes Nuevos: Si

Hospitals/Hospitales: St John's Regional
Medical Center

Language(s)/Idioma(s): Spanish

Hours/Horas:

M-F 9am-5pm

Oxnard
St. Johns Outpatient Therapy Centers

NPI: 1073665360

Website: N/A

Address/Domicilio:

1600 N Rose Avenue

Oxnard, CA 93030

Phone/Telefono: (805) 988-2874

After Hours Phone/Telefono de Fuera de

Horas: (805) 988-2874

Language(s)/Idioma(s): N/A

Hours/Horas:

M-F 8am-4pm



Accessibility/Accesibilidad:

St. Johns Outpatient Therapy Centers

NPI: 1073665360

Website: N/A

Address/Domicilio:

961 Rice Avenue, Suite 3

Oxnard, CA 93030

Phone/Telefono: (805) 988-2874

After Hours Phone/Telefono de Fuera de

Horas: (805) 988-2874

Language(s)/Idioma(s): N/A

Hours/Horas:

M-F 8am-4pm



Accessibility/Accesibilidad:

PHYSICAL MEDICINE, REHABILITATION & THERAPY
MEDICINA FÍSICA, REHABILITACIÓN Y TERAPIA

The information in this directory is subject to change without notice.
La información en este directorio puede cambiar sin aviso.

Oxnard
Two Trees Physical Therapy and Wellness Inc

NPI: 1770830325

Website: www.twotreespt.com

Address/Domicilio:

2051 Statham Boulevard

Oxnard, CA 93033

Phone/Telefono: (805) 765-4773

After Hours Phone/Telefono de Fuera de

Horas: (805) 765-4773

Language(s)/Idioma(s): Spanish

Hours/Horas:

M-Th 8am-6:30pm F 8am-6:30pm



Accessibility/Accesibilidad:

Bernedo, Sandra, PT

Practitioner NPI: 1760903397

Website: www.twotreespt.com

Provider Email: N/A

Specialty/Especialidad: Physical Therapy

Accepting New Patients: Yes

Acepta Pacientes Nuevos: Si

Hospitals/Hospitales:

Language(s)/Idioma(s): Spanish

Hours/Horas:

M-Th 8am-6:30pm F 8am-12pm

Oxnard
Two Trees Physical Therapy and Wellness Inc

NPI: 1770830325

Website: www.twotreespt.com

Address/Domicilio:

2051 Statham Boulevard

Oxnard, CA 93033

Phone/Telefono: (805) 765-4773

After Hours Phone/Telefono de Fuera de

Horas: (805) 765-4773

Language(s)/Idioma(s): Spanish

Hours/Horas:

M-Th 8am-6:30pm F 8am-6:30pm



Accessibility/Accesibilidad:

Freeman, Jamie, PT

Practitioner NPI: 1023386802

Website: www.twotreespt.com

Provider Email: N/A

Specialty/Especialidad: Physical Therapy

Accepting New Patients: Yes

Acepta Pacientes Nuevos: Si

Hospitals/Hospitales:

Language(s)/Idioma(s): N/A

Hours/Horas:

M-Th 8am-6:30pm F 8am-12pm

PHYSICAL MEDICINE, REHABILITATION & THERAPY
MEDICINA FÍSICA, REHABILITACIÓN Y TERAPIA

The information in this directory is subject to change without notice.
La información en este directorio puede cambiar sin aviso.

Oxnard	Oxnard
Two Trees Physical Therapy and Wellness Inc	Two Trees Physical Therapy and Wellness Inc
NPI: 1770830325	NPI: 1770830325
Website: www.twotreespt.com	Website: www.twotreespt.com
Address/Domicilio: 2051 Statham Boulevard Oxnard, CA 93033 Phone/Telefono: (805) 765-4773 After Hours Phone/Telefono de Fuera de Horas: (805) 765-4773 Language(s)/Idioma(s): Spanish Hours/Horas: M-Th 8am-6:30pm F 8am-6:30pm ♿	Address/Domicilio: 2051 Statham Boulevard Oxnard, CA 93033 Phone/Telefono: (805) 765-4773 After Hours Phone/Telefono de Fuera de Horas: (805) 765-4773 Language(s)/Idioma(s): Spanish Hours/Horas: M-Th 8am-6:30pm F 8am-6:30pm ♿
Accessibility/Accesibilidad:	Accessibility/Accesibilidad:
Gearhart, Jennifer, PT	Goleta, Hailley, PT
Practitioner NPI: 1922316173	Practitioner NPI: 1235771882
Website: www.twotreespt.com	Website: www.twotreespt.com
Provider Email: N/A	Provider Email: N/A
Specialty/Especialidad: Physical Therapy	Specialty/Especialidad: Physical Therapy
Accepting New Patients: Yes Acepta Pacientes Nuevos: Si Hospitals/Hospitales: Language(s)/Idioma(s): N/A Hours/Horas: M-Th 8am-6:30pm F 8am-12pm	Accepting New Patients: Yes Acepta Pacientes Nuevos: Si Hospitals/Hospitales: Language(s)/Idioma(s): N/A Hours/Horas: M-Th 8am-6:30pm F 8am-12:30pm

You may call Member Services to verify the availability of providers.
Puede llamar a Servicios Para Miembros para verificar la disponibilidad de proveedores.

PHYSICAL MEDICINE, REHABILITATION & THERAPY
MEDICINA FÍSICA, REHABILITACIÓN Y TERAPIA

The information in this directory is subject to change without notice.
La información en este directorio puede cambiar sin aviso.

Oxnard	Oxnard
Two Trees Physical Therapy and Wellness Inc	Two Trees Physical Therapy and Wellness Inc
NPI: 1770830325	NPI: 1770830325
Website: www.twotreespt.com	Website: www.twotreespt.com
Address/Domicilio: 2051 Statham Boulevard Oxnard, CA 93033 Phone/Telefono: (805) 765-4773 After Hours Phone/Telefono de Fuera de Horas: (805) 765-4773 Language(s)/Idioma(s): Spanish Hours/Horas: M-Th 8am-6:30pm F 8am-6:30pm ♿	Address/Domicilio: 2051 Statham Boulevard Oxnard, CA 93033 Phone/Telefono: (805) 765-4773 After Hours Phone/Telefono de Fuera de Horas: (805) 765-4773 Language(s)/Idioma(s): Spanish Hours/Horas: M-Th 8am-6:30pm F 8am-6:30pm ♿
Accessibility/Accesibilidad:	Accessibility/Accesibilidad:
Grun, Nicola, OT	Kirkendall-Azer, Rosanna, PT
Practitioner NPI: 1245760776	Practitioner NPI: 1508128117
Website: www.twotreespt.com	Website: www.twotreespt.com
Provider Email: N/A	Provider Email: N/A
Specialty/Especialidad: Occupational Therapy	Specialty/Especialidad: Physical Therapy
Accepting New Patients: Yes Acepta Pacientes Nuevos: Si Hospitals/Hospitales: Language(s)/Idioma(s): N/A Hours/Horas: M-Th 8am-6:30pm F 8am-12:30pm	Accepting New Patients: Yes Acepta Pacientes Nuevos: Si Hospitals/Hospitales: Language(s)/Idioma(s): N/A Hours/Horas: M-F 8am-6:30pm

PHYSICAL MEDICINE, REHABILITATION & THERAPY
MEDICINA FÍSICA, REHABILITACIÓN Y TERAPIA

The information in this directory is subject to change without notice.
La información en este directorio puede cambiar sin aviso.

Oxnard
Two Trees Physical Therapy and Wellness Inc

NPI: 1770830325

Website: www.twotreespt.com

Address/Domicilio:

2051 Statham Boulevard

Oxnard, CA 93033

Phone/Telefono: (805) 765-4773

After Hours Phone/Telefono de Fuera de

Horas: (805) 765-4773

Language(s)/Idioma(s): Spanish

Hours/Horas:

M-Th 8am-6:30pm F 8am-6:30pm



Accessibility/Accesibilidad:

Modera, Lisa, PT

Practitioner NPI: 1588142681

Website: www.twotreespt.com

Provider Email: N/A

Specialty/Especialidad: Physical Therapy

Accepting New Patients: Yes

Acepta Pacientes Nuevos: Si

Hospitals/Hospitales:

Language(s)/Idioma(s): N/A

Hours/Horas:

M 8:15am-4:45pm TTh 8am-6:30pm W 8:15am-

12:15pm F 8:15am-4:30pm

Oxnard
Two Trees Physical Therapy and Wellness Inc

NPI: 1770830325

Website: www.twotreespt.com

Address/Domicilio:

2051 Statham Boulevard

Oxnard, CA 93033

Phone/Telefono: (805) 765-4773

After Hours Phone/Telefono de Fuera de

Horas: (805) 765-4773

Language(s)/Idioma(s): Spanish

Hours/Horas:

M-Th 8am-6:30pm F 8am-6:30pm



Accessibility/Accesibilidad:

Preddy, Vika, PT

Practitioner NPI: 1447813654

Website: www.twotreespt.com

Provider Email: N/A

Specialty/Especialidad: Physical Therapy

Accepting New Patients: Yes

Acepta Pacientes Nuevos: Si

Hospitals/Hospitales:

Language(s)/Idioma(s): N/A

Hours/Horas:

M-Th 8am-6:30pm F 8am-12pm

PHYSICAL MEDICINE, REHABILITATION & THERAPY
MEDICINA FÍSICA, REHABILITACIÓN Y TERAPIA

The information in this directory is subject to change without notice.
La información en este directorio puede cambiar sin aviso.

Oxnard	Oxnard
Two Trees Physical Therapy and Wellness Inc	Two Trees Physical Therapy and Wellness Inc
NPI: 1770830325	NPI: 1770830325
Website: www.twotreespt.com	Website: www.twotreespt.com
Address/Domicilio: 2051 Statham Boulevard Oxnard, CA 93033 Phone/Telefono: (805) 765-4773 After Hours Phone/Telefono de Fuera de Horas: (805) 765-4773 Language(s)/Idioma(s): Spanish Hours/Horas: M-Th 8am-6:30pm F 8am-6:30pm ♿	Address/Domicilio: 2100 Solar Drive, Suite 204 Oxnard, CA 93036 Phone/Telefono: (805) 765-4773 After Hours Phone/Telefono de Fuera de Horas: (805) 765-4773 Language(s)/Idioma(s): Spanish Hours/Horas: M-Th 8am-6pm F 8am-7pm ♿
Accessibility/Accesibilidad:	Accessibility/Accesibilidad:
Strain, Mollie, SLP	Amburgey, Charles, PT
Practitioner NPI: 1649745597	Practitioner NPI: 1932446309
Website: www.twotreespt.com	Website: www.twotreespt.com
Provider Email: N/A	Provider Email: N/A
Specialty/Especialidad: Speech Pathology	Specialty/Especialidad: Physical Therapy
Accepting New Patients: Yes Acepta Pacientes Nuevos: Si Hospitals/Hospitales: Language(s)/Idioma(s): N/A Hours/Horas: M-Th 8am-6:30pm F 8am-12pm	Accepting New Patients: Yes Acepta Pacientes Nuevos: Si Hospitals/Hospitales: Language(s)/Idioma(s): N/A Hours/Horas: M-Th 8am-6:30pm

You may call Member Services to verify the availability of providers.
Puede llamar a Servicios Para Miembros para verificar la disponibilidad de proveedores.

PHYSICAL MEDICINE, REHABILITATION & THERAPY
MEDICINA FÍSICA, REHABILITACIÓN Y TERAPIA

The information in this directory is subject to change without notice.
La información en este directorio puede cambiar sin aviso.

Oxnard
Two Trees Physical Therapy and Wellness Inc

NPI: 1770830325

Website: www.twotreespt.com

Address/Domicilio:

2100 Solar Drive, Suite 204

Oxnard, CA 93036

Phone/Telefono: (805) 765-4773

After Hours Phone/Telefono de Fuera de

Horas: (805) 765-4773

Language(s)/Idioma(s): Spanish

Hours/Horas:

M-Th 8am-6pm F 8am-7pm



Accessibility/Accesibilidad:

Broberg, Marc, PT

Practitioner NPI: 1285910679

Website: www.twotreespt.com

Provider Email: N/A

Specialty/Especialidad: Physical Therapy

Accepting New Patients: Yes

Acepta Pacientes Nuevos: Si

Hospitals/Hospitales:

Language(s)/Idioma(s): Spanish

Hours/Horas:

M-Th 8am-6:30pm

Oxnard
Two Trees Physical Therapy and Wellness Inc

NPI: 1770830325

Website: www.twotreespt.com

Address/Domicilio:

2100 Solar Drive, Suite 204

Oxnard, CA 93036

Phone/Telefono: (805) 765-4773

After Hours Phone/Telefono de Fuera de

Horas: (805) 765-4773

Language(s)/Idioma(s): Spanish

Hours/Horas:

M-Th 8am-6pm F 8am-7pm



Accessibility/Accesibilidad:

Currens, Laura, DPT

Practitioner NPI: 1821459801

Website: www.twotreespt.com

Provider Email: N/A

Specialty/Especialidad: Physical Therapy

Accepting New Patients: Yes

Acepta Pacientes Nuevos: Si

Hospitals/Hospitales:

Language(s)/Idioma(s): N/A

Hours/Horas:

M-Th 8am-6:30pm

PHYSICAL MEDICINE, REHABILITATION & THERAPY
MEDICINA FÍSICA, REHABILITACIÓN Y TERAPIA

The information in this directory is subject to change without notice.
La información en este directorio puede cambiar sin aviso.

Oxnard
Two Trees Physical Therapy and Wellness Inc

NPI: 1770830325

Website: www.twotreespt.com

Address/Domicilio:

2100 Solar Drive, Suite 204

Oxnard, CA 93036

Phone/Telefono: (805) 765-4773

After Hours Phone/Telefono de Fuera de

Horas: (805) 765-4773

Language(s)/Idioma(s): Spanish

Hours/Horas:

M-Th 8am-6pm F 8am-7pm



Accessibility/Accesibilidad:

Gearhart, Jennifer, PT

Practitioner NPI: 1922316173

Website: www.twotreespt.com

Provider Email: N/A

Specialty/Especialidad: Physical Therapy

Accepting New Patients: Yes

Acepta Pacientes Nuevos: Si

Hospitals/Hospitales:

Language(s)/Idioma(s): N/A

Hours/Horas:

M-Th 8am-6:30pm

Oxnard
Two Trees Physical Therapy and Wellness Inc

NPI: 1770830325

Website: www.twotreespt.com

Address/Domicilio:

2100 Solar Drive, Suite 204

Oxnard, CA 93036

Phone/Telefono: (805) 765-4773

After Hours Phone/Telefono de Fuera de

Horas: (805) 765-4773

Language(s)/Idioma(s): Spanish

Hours/Horas:

M-Th 8am-6pm F 8am-7pm



Accessibility/Accesibilidad:

Kirkendall-Azer, Rosanna, PT

Practitioner NPI: 1508128117

Website: www.twotreespt.com

Provider Email: N/A

Specialty/Especialidad: Physical Therapy

Accepting New Patients: Yes

Acepta Pacientes Nuevos: Si

Hospitals/Hospitales:

Language(s)/Idioma(s): N/A

Hours/Horas:

M-Th 8am-6:30pm

PHYSICAL MEDICINE, REHABILITATION & THERAPY
MEDICINA FÍSICA, REHABILITACIÓN Y TERAPIA

The information in this directory is subject to change without notice.
La información en este directorio puede cambiar sin aviso.

Oxnard
Two Trees Physical Therapy and Wellness Inc

NPI: 1770830325

Website: www.twotreespt.com

Address/Domicilio:

2100 Solar Drive, Suite 204

Oxnard, CA 93036

Phone/Telefono: (805) 765-4773

After Hours Phone/Telefono de Fuera de

Horas: (805) 765-4773

Language(s)/Idioma(s): Spanish

Hours/Horas:

M-Th 8am-6pm F 8am-7pm



Accessibility/Accesibilidad:

Lucero, Shanna Rita, OT

Practitioner NPI: 1215273859

Website: www.twotreespt.com

Provider Email: N/A

Specialty/Especialidad: Occupational Therapy

Accepting New Patients: Yes

Acepta Pacientes Nuevos: Si

Hospitals/Hospitales:

Language(s)/Idioma(s): N/A

Hours/Horas:

M-Th 8am-6:30pm

Oxnard
Two Trees Physical Therapy and Wellness Inc

NPI: 1770830325

Website: www.twotreespt.com

Address/Domicilio:

2100 Solar Drive, Suite 204

Oxnard, CA 93036

Phone/Telefono: (805) 765-4773

After Hours Phone/Telefono de Fuera de

Horas: (805) 765-4773

Language(s)/Idioma(s): Spanish

Hours/Horas:

M-Th 8am-6pm F 8am-7pm



Accessibility/Accesibilidad:

Patel, Radhika, PT

Practitioner NPI: 1760911226

Website: www.twotreespt.com

Provider Email: N/A

Specialty/Especialidad: Physical Therapy

Accepting New Patients: Yes

Acepta Pacientes Nuevos: Si

Hospitals/Hospitales:

Language(s)/Idioma(s): N/A

Hours/Horas:

M-Th 8am-6:30pm

PHYSICAL MEDICINE, REHABILITATION & THERAPY
MEDICINA FÍSICA, REHABILITACIÓN Y TERAPIA

The information in this directory is subject to change without notice.
La información en este directorio puede cambiar sin aviso.

Oxnard
Two Trees Physical Therapy and Wellness Inc

NPI: 1770830325

Website: www.twotreespt.com

Address/Domicilio:

2100 Solar Drive, Suite 204

Oxnard, CA 93036

Phone/Telefono: (805) 765-4773

After Hours Phone/Telefono de Fuera de

Horas: (805) 765-4773

Language(s)/Idioma(s): Spanish

Hours/Horas:

M-Th 8am-6pm F 8am-7pm



Accessibility/Accesibilidad:

Rivera, Cynthia, PT

Practitioner NPI: 1982079083

Website: www.twotreespt.com

Provider Email: N/A

Specialty/Especialidad: Physical Therapy

Accepting New Patients: Yes

Acepta Pacientes Nuevos: Si

Hospitals/Hospitales:

Language(s)/Idioma(s): Spanish

Hours/Horas:

M-Th 8am-6:30pm

Oxnard
Two Trees Physical Therapy and Wellness Inc

NPI: 1770830325

Website: www.twotreespt.com

Address/Domicilio:

2100 Solar Drive, Suite 204

Oxnard, CA 93036

Phone/Telefono: (805) 765-4773

After Hours Phone/Telefono de Fuera de

Horas: (805) 765-4773

Language(s)/Idioma(s): Spanish

Hours/Horas:

M-Th 8am-6pm F 8am-7pm



Accessibility/Accesibilidad:

Wallington, Sarah, PT

Practitioner NPI: 1003217555

Website: www.twotreespt.com

Provider Email: N/A

Specialty/Especialidad: Physical Therapy

Accepting New Patients: Yes

Acepta Pacientes Nuevos: Si

Hospitals/Hospitales:

Language(s)/Idioma(s): N/A

Hours/Horas:

MTTh 8am-4:30pm

PHYSICAL MEDICINE, REHABILITATION & THERAPY
MEDICINA FÍSICA, REHABILITACIÓN Y TERAPIA

The information in this directory is subject to change without notice.
La información en este directorio puede cambiar sin aviso.

Port Hueneme

St. John's Physical Therapy

NPI: 1194877332

Website: N/A

Address/Domicilio:

291 Hueneme Road

Port Hueneme, CA 93041

Phone/Telefono: (805) 986-3069

After Hours Phone/Telefono de Fuera de

Horas: (805) 986-3069

Language(s)/Idioma(s): N/A

Hours/Horas:

M-F 8am-4pm



Accessibility/Accesibilidad:

Santa Paula

**Two Trees Physical Therapy and Wellness
Inc**

NPI: 1770830325

Website: www.twotreespt.com

Address/Domicilio:

957 Faulkner Road, Suite 105

Santa Paula, CA 93060

Phone/Telefono: (805) 765-4773

After Hours Phone/Telefono de Fuera de

Horas: (805) 765-4773

Language(s)/Idioma(s): Spanish

Hours/Horas:

M-Th 8am-6:30pm F 8am-4:30pm



Accessibility/Accesibilidad:

Amburgey, Charles, PT

Practitioner NPI: 1932446309

Website: www.twotreespt.com

Provider Email: N/A

Specialty/Especialidad: Physical Therapy

Accepting New Patients: Yes

Acepta Pacientes Nuevos: Si

Hospitals/Hospitales:

Language(s)/Idioma(s): N/A

Hours/Horas:

M-Th 8am-6:30pm F 8am-4:30pm

PHYSICAL MEDICINE, REHABILITATION & THERAPY
MEDICINA FÍSICA, REHABILITACIÓN Y TERAPIA

The information in this directory is subject to change without notice.
La información en este directorio puede cambiar sin aviso.

Santa Paula

**Two Trees Physical Therapy and Wellness
Inc**

NPI: 1770830325

Website: www.twotreespt.com

Address/Domicilio:

957 Faulkner Road, Suite 105
Santa Paula, CA 93060

Phone/Telefono: (805) 765-4773

After Hours Phone/Telefono de Fuera de
Horas: (805) 765-4773

Language(s)/Idioma(s): Spanish

Hours/Horas:

M-Th 8am-6:30pm F 8am-4:30pm



Accessibility/Accesibilidad:

Backer, Tamara, SLP

Practitioner NPI: 1457531618

Website: www.twotreespt.com

Provider Email: N/A

Specialty/Especialidad: Speech Pathology

Accepting New Patients: Yes

Acepta Pacientes Nuevos: Si

Hospitals/Hospitales:

Language(s)/Idioma(s): N/A

Hours/Horas:

M-Th 8am-6:30pm F 8am-4:30pm

Santa Paula

**Two Trees Physical Therapy and Wellness
Inc**

NPI: 1770830325

Website: www.twotreespt.com

Address/Domicilio:

957 Faulkner Road, Suite 105
Santa Paula, CA 93060

Phone/Telefono: (805) 765-4773

After Hours Phone/Telefono de Fuera de
Horas: (805) 765-4773

Language(s)/Idioma(s): Spanish

Hours/Horas:

M-Th 8am-6:30pm F 8am-4:30pm



Accessibility/Accesibilidad:

Bernedo, Sandra, PT

Practitioner NPI: 1760903397

Website: www.twotreespt.com

Provider Email: N/A

Specialty/Especialidad: Physical Therapy

Accepting New Patients: Yes

Acepta Pacientes Nuevos: Si

Hospitals/Hospitales:

Language(s)/Idioma(s): Spanish

Hours/Horas:

M-Th 8am-6:30pm F 8am-4:30pm

PHYSICAL MEDICINE, REHABILITATION & THERAPY
MEDICINA FÍSICA, REHABILITACIÓN Y TERAPIA

The information in this directory is subject to change without notice.
La información en este directorio puede cambiar sin aviso.

Santa Paula
Two Trees Physical Therapy and Wellness Inc

NPI: 1770830325

Website: www.twotreespt.com

Address/Domicilio:

957 Faulkner Road, Suite 105
Santa Paula, CA 93060

Phone/Telefono: (805) 765-4773

After Hours Phone/Telefono de Fuera de Horas: (805) 765-4773

Language(s)/Idioma(s): Spanish

Hours/Horas:

M-Th 8am-6:30pm F 8am-4:30pm



Accessibility/Accesibilidad:

Bishop, Michael, PT

Practitioner NPI: 1093084188

Website: www.twotreespt.com

Provider Email: N/A

Specialty/Especialidad: Physical Therapy

Accepting New Patients: Yes

Acepta Pacientes Nuevos: Si

Hospitals/Hospitales:

Language(s)/Idioma(s): N/A

Hours/Horas:

M-F 8am-6:30pm

Santa Paula
Two Trees Physical Therapy and Wellness Inc

NPI: 1770830325

Website: www.twotreespt.com

Address/Domicilio:

957 Faulkner Road, Suite 105
Santa Paula, CA 93060

Phone/Telefono: (805) 765-4773

After Hours Phone/Telefono de Fuera de Horas: (805) 765-4773

Language(s)/Idioma(s): Spanish

Hours/Horas:

M-Th 8am-6:30pm F 8am-4:30pm



Accessibility/Accesibilidad:

Broberg, Marc, PT

Practitioner NPI: 1285910679

Website: www.twotreespt.com

Provider Email: N/A

Specialty/Especialidad: Physical Therapy

Accepting New Patients: Yes

Acepta Pacientes Nuevos: Si

Hospitals/Hospitales:

Language(s)/Idioma(s): Spanish

Hours/Horas:

M-Th 8am-6:30pm F 8am-4:30pm

PHYSICAL MEDICINE, REHABILITATION & THERAPY
MEDICINA FÍSICA, REHABILITACIÓN Y TERAPIA

The information in this directory is subject to change without notice.
La información en este directorio puede cambiar sin aviso.

Santa Paula

**Two Trees Physical Therapy and Wellness
Inc**

NPI: 1770830325

Website: www.twotreespt.com

Address/Domicilio:

957 Faulkner Road, Suite 105
Santa Paula, CA 93060

Phone/Telefono: (805) 765-4773

After Hours Phone/Telefono de Fuera de
Horas: (805) 765-4773

Language(s)/Idioma(s): Spanish

Hours/Horas:

M-Th 8am-6:30pm F 8am-4:30pm



Accessibility/Accesibilidad:

Currens, Laura, DPT

Practitioner NPI: 1821459801

Website: www.twotreespt.com

Provider Email: N/A

Specialty/Especialidad: Physical Therapy

Accepting New Patients: Yes

Acepta Pacientes Nuevos: Si

Hospitals/Hospitales:

Language(s)/Idioma(s): N/A

Hours/Horas:

M-Th 8am-6:30pm F 8am-4:30pm

Santa Paula

**Two Trees Physical Therapy and Wellness
Inc**

NPI: 1770830325

Website: www.twotreespt.com

Address/Domicilio:

957 Faulkner Road, Suite 105
Santa Paula, CA 93060

Phone/Telefono: (805) 765-4773

After Hours Phone/Telefono de Fuera de
Horas: (805) 765-4773

Language(s)/Idioma(s): Spanish

Hours/Horas:

M-Th 8am-6:30pm F 8am-4:30pm



Accessibility/Accesibilidad:

Gearhart, Jennifer, PT

Practitioner NPI: 1922316173

Website: www.twotreespt.com

Provider Email: N/A

Specialty/Especialidad: Physical Therapy

Accepting New Patients: Yes

Acepta Pacientes Nuevos: Si

Hospitals/Hospitales:

Language(s)/Idioma(s): N/A

Hours/Horas:

M-Th 8am-6:30pm F 8am-4:30pm

PHYSICAL MEDICINE, REHABILITATION & THERAPY
MEDICINA FÍSICA, REHABILITACIÓN Y TERAPIA

The information in this directory is subject to change without notice.
La información en este directorio puede cambiar sin aviso.

Santa Paula

**Two Trees Physical Therapy and Wellness
Inc**

NPI: 1770830325

Website: www.twotreespt.com

Address/Domicilio:

957 Faulkner Road, Suite 105
Santa Paula, CA 93060

Phone/Telefono: (805) 765-4773

After Hours Phone/Telefono de Fuera de
Horas: (805) 765-4773

Language(s)/Idioma(s): Spanish

Hours/Horas:

M-Th 8am-6:30pm F 8am-4:30pm



Accessibility/Accesibilidad:

Goleta, Hailley, PT

Practitioner NPI: 1235771882

Website: www.twotreespt.com

Provider Email: N/A

Specialty/Especialidad: Physical Therapy

Accepting New Patients: Yes

Acepta Pacientes Nuevos: Si

Hospitals/Hospitales:

Language(s)/Idioma(s): N/A

Hours/Horas:

M-Th 8am-6:30pm F 8am-4:30pm

Santa Paula

**Two Trees Physical Therapy and Wellness
Inc**

NPI: 1770830325

Website: www.twotreespt.com

Address/Domicilio:

957 Faulkner Road, Suite 105
Santa Paula, CA 93060

Phone/Telefono: (805) 765-4773

After Hours Phone/Telefono de Fuera de
Horas: (805) 765-4773

Language(s)/Idioma(s): Spanish

Hours/Horas:

M-Th 8am-6:30pm F 8am-4:30pm



Accessibility/Accesibilidad:

Guevara, Caleb, PT

Practitioner NPI: 1205868577

Website: www.twotreespt.com

Provider Email: N/A

Specialty/Especialidad: Physical Therapy

Accepting New Patients: Yes

Acepta Pacientes Nuevos: Si

Hospitals/Hospitales:

Language(s)/Idioma(s): Spanish

Hours/Horas:

M-Th 8am-6:30pm F 8am-4:30pm

PHYSICAL MEDICINE, REHABILITATION & THERAPY
MEDICINA FÍSICA, REHABILITACIÓN Y TERAPIA

The information in this directory is subject to change without notice.
La información en este directorio puede cambiar sin aviso.

Santa Paula

**Two Trees Physical Therapy and Wellness
Inc**

NPI: 1770830325

Website: www.twotreespt.com

Address/Domicilio:

957 Faulkner Road, Suite 105
Santa Paula, CA 93060

Phone/Telefono: (805) 765-4773

After Hours Phone/Telefono de Fuera de
Horas: (805) 765-4773

Language(s)/Idioma(s): Spanish

Hours/Horas:

M-Th 8am-6:30pm F 8am-4:30pm



Accessibility/Accesibilidad:

Kirkendall-Azer, Rosanna, PT

Practitioner NPI: 1508128117

Website: www.twotreespt.com

Provider Email: N/A

Specialty/Especialidad: Physical Therapy

Accepting New Patients: Yes

Acepta Pacientes Nuevos: Si

Hospitals/Hospitales:

Language(s)/Idioma(s): N/A

Hours/Horas:

M-Th 8am-6:30pm F 8am-4:30pm

Santa Paula

**Two Trees Physical Therapy and Wellness
Inc**

NPI: 1770830325

Website: www.twotreespt.com

Address/Domicilio:

957 Faulkner Road, Suite 105
Santa Paula, CA 93060

Phone/Telefono: (805) 765-4773

After Hours Phone/Telefono de Fuera de
Horas: (805) 765-4773

Language(s)/Idioma(s): Spanish

Hours/Horas:

M-Th 8am-6:30pm F 8am-4:30pm



Accessibility/Accesibilidad:

May, Aimee, SLP

Practitioner NPI: 1366961666

Website: www.twotreespt.com

Provider Email: N/A

Specialty/Especialidad: Speech Pathology

Accepting New Patients: Yes

Acepta Pacientes Nuevos: Si

Hospitals/Hospitales:

Language(s)/Idioma(s): N/A

Hours/Horas:

M-Th 8am-6:30pm F 8am-4:30pm

PHYSICAL MEDICINE, REHABILITATION & THERAPY
MEDICINA FÍSICA, REHABILITACIÓN Y TERAPIA

The information in this directory is subject to change without notice.
La información en este directorio puede cambiar sin aviso.

Santa Paula

**Two Trees Physical Therapy and Wellness
Inc**

NPI: 1770830325

Website: www.twotreespt.com

Address/Domicilio:

957 Faulkner Road, Suite 105
Santa Paula, CA 93060

Phone/Telefono: (805) 765-4773

After Hours Phone/Telefono de Fuera de
Horas: (805) 765-4773

Language(s)/Idioma(s): Spanish

Hours/Horas:

M-Th 8am-6:30pm F 8am-4:30pm



Accessibility/Accesibilidad:

Mills, Jonelle, PT

Practitioner NPI: 1497398788

Website: www.twotreespt.com

Provider Email: N/A

Specialty/Especialidad: Physical Therapy

Accepting New Patients: Yes

Acepta Pacientes Nuevos: Si

Hospitals/Hospitales:

Language(s)/Idioma(s): N/A

Hours/Horas:

M-Th 8am-6:30 F 8am-4:30pm

Santa Paula

**Two Trees Physical Therapy and Wellness
Inc**

NPI: 1770830325

Website: www.twotreespt.com

Address/Domicilio:

957 Faulkner Road, Suite 105
Santa Paula, CA 93060

Phone/Telefono: (805) 765-4773

After Hours Phone/Telefono de Fuera de
Horas: (805) 765-4773

Language(s)/Idioma(s): Spanish

Hours/Horas:

M-Th 8am-6:30pm F 8am-4:30pm



Accessibility/Accesibilidad:

Modera, Lisa, PT

Practitioner NPI: 1588142681

Website: www.twotreespt.com

Provider Email: N/A

Specialty/Especialidad: Physical Therapy

Accepting New Patients: Yes

Acepta Pacientes Nuevos: Si

Hospitals/Hospitales:

Language(s)/Idioma(s): N/A

Hours/Horas:

M-F 8am-5pm

PHYSICAL MEDICINE, REHABILITATION & THERAPY
MEDICINA FÍSICA, REHABILITACIÓN Y TERAPIA

The information in this directory is subject to change without notice.
La información en este directorio puede cambiar sin aviso.

Santa Paula

**Two Trees Physical Therapy and Wellness
Inc**

NPI: 1770830325

Website: www.twotreespt.com

Address/Domicilio:

957 Faulkner Road, Suite 105
Santa Paula, CA 93060

Phone/Telefono: (805) 765-4773

After Hours Phone/Telefono de Fuera de
Horas: (805) 765-4773

Language(s)/Idioma(s): Spanish

Hours/Horas:

M-Th 8am-6:30pm F 8am-4:30pm



Accessibility/Accesibilidad:

Patel, Radhika, PT

Practitioner NPI: 1760911226

Website: www.twotreespt.com

Provider Email: N/A

Specialty/Especialidad: Physical Therapy

Accepting New Patients: Yes

Acepta Pacientes Nuevos: Si

Hospitals/Hospitales:

Language(s)/Idioma(s): N/A

Hours/Horas:

M-Th 8am-6:30pm F 8am-4:30pm

Santa Paula

**Two Trees Physical Therapy and Wellness
Inc**

NPI: 1770830325

Website: www.twotreespt.com

Address/Domicilio:

957 Faulkner Road, Suite 105
Santa Paula, CA 93060

Phone/Telefono: (805) 765-4773

After Hours Phone/Telefono de Fuera de
Horas: (805) 765-4773

Language(s)/Idioma(s): Spanish

Hours/Horas:

M-Th 8am-6:30pm F 8am-4:30pm



Accessibility/Accesibilidad:

Rivera, Cynthia, PT

Practitioner NPI: 1982079083

Website: www.twotreespt.com

Provider Email: N/A

Specialty/Especialidad: Physical Therapy

Accepting New Patients: Yes

Acepta Pacientes Nuevos: Si

Hospitals/Hospitales:

Language(s)/Idioma(s): Spanish

Hours/Horas:

M-Th 8am-6:30pm F 8am-4:30pm

PHYSICAL MEDICINE, REHABILITATION & THERAPY
MEDICINA FÍSICA, REHABILITACIÓN Y TERAPIA

The information in this directory is subject to change without notice.
La información en este directorio puede cambiar sin aviso.

Santa Paula

**Two Trees Physical Therapy and Wellness
Inc**

NPI: 1770830325

Website: www.twotreespt.com

Address/Domicilio:

957 Faulkner Road, Suite 105
Santa Paula, CA 93060

Phone/Telefono: (805) 765-4773

After Hours Phone/Telefono de Fuera de
Horas: (805) 765-4773

Language(s)/Idioma(s): Spanish

Hours/Horas:

M-Th 8am-6:30pm F 8am-4:30pm



Accessibility/Accesibilidad:

Szmak, Lauren, PT

Practitioner NPI: 1932661071

Website: www.twotreespt.com

Provider Email: N/A

Specialty/Especialidad: Physical Therapy

Accepting New Patients: Yes

Acepta Pacientes Nuevos: Si

Hospitals/Hospitales:

Language(s)/Idioma(s): N/A

Hours/Horas:

M-Th 8am-6:30pm F 8am-4:30pm

Santa Paula

**Two Trees Physical Therapy and Wellness
Inc**

NPI: 1770830325

Website: www.twotreespt.com

Address/Domicilio:

957 Faulkner Road, Suite 105
Santa Paula, CA 93060

Phone/Telefono: (805) 765-4773

After Hours Phone/Telefono de Fuera de
Horas: (805) 765-4773

Language(s)/Idioma(s): Spanish

Hours/Horas:

M-Th 8am-6:30pm F 8am-4:30pm



Accessibility/Accesibilidad:

Thomas, Sarah, PT

Practitioner NPI: 1902439573

Website: www.twotreespt.com

Provider Email: N/A

Specialty/Especialidad: Physical Therapy

Accepting New Patients: Yes

Acepta Pacientes Nuevos: Si

Hospitals/Hospitales:

Language(s)/Idioma(s): N/A

Hours/Horas:

M-Th 8am-6:30pm F 8am-4:30pm

PHYSICAL MEDICINE, REHABILITATION & THERAPY
MEDICINA FÍSICA, REHABILITACIÓN Y TERAPIA

The information in this directory is subject to change without notice.
La información en este directorio puede cambiar sin aviso.

Santa Paula

**Two Trees Physical Therapy and Wellness
Inc**

NPI: 1770830325

Website: www.twotreespt.com

Address/Domicilio:

957 Faulkner Road, Suite 105

Santa Paula, CA 93060

Phone/Telefono: (805) 765-4773

After Hours Phone/Telefono de Fuera de

Horas: (805) 765-4773

Language(s)/Idioma(s): Spanish

Hours/Horas:

M-Th 8am-6:30pm F 8am-4:30pm



Accessibility/Accesibilidad:

Wallington, Sarah, PT

Practitioner NPI: 1003217555

Website: www.twotreespt.com

Provider Email: N/A

Specialty/Especialidad: Physical Therapy

Accepting New Patients: Yes

Acepta Pacientes Nuevos: Si

Hospitals/Hospitales:

Language(s)/Idioma(s): N/A

Hours/Horas:

M-F 8am-7pm

Simi Valley

Athletic Physical Therapy Inc

NPI: 1114042165

Website: www.athleticpt.com

Address/Domicilio:

1464 Madera Road

Simi Valley, CA 93065

Phone/Telefono: (805) 306-1622

After Hours Phone/Telefono de Fuera de

Horas: (805) 306-1622

Language(s)/Idioma(s): N/A

Hours/Horas:

M-F 8am-7pm



Accessibility/Accesibilidad:

Clark, Stephen, PT

Practitioner NPI: 1366567307

Website: www.athleticpt.com

Provider Email: N/A

Specialty/Especialidad: Physical Therapy

Accepting New Patients: Yes

Acepta Pacientes Nuevos: Si

Hospitals/Hospitales:

Language(s)/Idioma(s): N/A

Hours/Horas:

M-F 8am-7pm

PHYSICAL MEDICINE, REHABILITATION & THERAPY
MEDICINA FÍSICA, REHABILITACIÓN Y TERAPIA

The information in this directory is subject to change without notice.
La información en este directorio puede cambiar sin aviso.

Simi Valley

Sierra Vista Family Medical Clinic (VCMC)

NPI: 1629167457

Website: www.vchca.org

Address/Domicilio:

1227 E Los Angeles Avenue

Simi Valley, CA 93065

Phone/Telefono: (805) 582-4000

After Hours Phone/Telefono de Fuera de

Horas: (805) 582-4000

Language(s)/Idioma(s): N/A

Hours/Horas:

M-F 8am-5pm



Accessibility/Accesibilidad: BA,E,EB,IB,P,R,T

Sukumar, Jonathan, DO

Practitioner NPI: 1871980078

Website: www.vchca.org

Provider Email: N/A

Specialty/Especialidad: Physical Medicine
and Rehabilitation

Accepting New Patients: Yes

Acepta Pacientes Nuevos: Si

Hospitals/Hospitales: Santa Paula

Hospital, Ventura County Medical Center

Language(s)/Idioma(s): N/A

Hours/Horas:

M 8am-5pm

Thousand Oaks

California Hand and Physical Therapy Inc

NPI: 1518121516

Website: www.cahandpt.com

Address/Domicilio:

375 Rolling Oaks Drive, Suite 110

Thousand Oaks, CA 91360

Phone/Telefono: (805) 494-4145

After Hours Phone/Telefono de Fuera de

Horas: (805) 494-4145

Language(s)/Idioma(s): Spanish

Hours/Horas:

M-F 9am-6pm



Accessibility/Accesibilidad:

Karr, Andrea, PT

Practitioner NPI: 1841547015

Website: www.cahandpt.com

Provider Email: N/A

Specialty/Especialidad: Physical Therapy

Accepting New Patients: Yes

Acepta Pacientes Nuevos: Si

Hospitals/Hospitales:

Language(s)/Idioma(s): N/A

Hours/Horas:

M 9am-2:30pm T 9am-6pm F 9am-2pm

PHYSICAL MEDICINE, REHABILITATION & THERAPY
MEDICINA FÍSICA, REHABILITACIÓN Y TERAPIA

The information in this directory is subject to change without notice.
La información en este directorio puede cambiar sin aviso.

Thousand Oaks

California Hand and Physical Therapy Inc

NPI: 1518121516

Website: www.cahandpt.com

Address/Domicilio:

375 Rolling Oaks Drive, Suite 110

Thousand Oaks, CA 91360

Phone/Telefono: (805) 494-4145

After Hours Phone/Telefono de Fuera de

Horas: (805) 494-4145

Language(s)/Idioma(s): Spanish

Hours/Horas:

M-F 9am-6pm



Accessibility/Accesibilidad:

Lupo, Daniel, OT

Practitioner NPI: 1639399355

Website: www.cahandpt.com

Provider Email: N/A

Specialty/Especialidad: Occupational Therapy

Accepting New Patients: Yes

Acepta Pacientes Nuevos: Si

Hospitals/Hospitales:

Language(s)/Idioma(s): N/A

Hours/Horas:

F 8am-4pm

Thousand Oaks

California Hand and Physical Therapy Inc

NPI: 1518121516

Website: www.cahandpt.com

Address/Domicilio:

375 Rolling Oaks Drive, Suite 110

Thousand Oaks, CA 91360

Phone/Telefono: (805) 494-4145

After Hours Phone/Telefono de Fuera de

Horas: (805) 494-4145

Language(s)/Idioma(s): Spanish

Hours/Horas:

M-F 9am-6pm



Accessibility/Accesibilidad:

Maxey, Lisa, PT

Practitioner NPI: 1144595877

Website: www.cahandpt.com

Provider Email: N/A

Specialty/Especialidad: Physical Therapy

Accepting New Patients: Yes

Acepta Pacientes Nuevos: Si

Hospitals/Hospitales:

Language(s)/Idioma(s): N/A

Hours/Horas:

M-F 9am-6pm

PHYSICAL MEDICINE, REHABILITATION & THERAPY
MEDICINA FÍSICA, REHABILITACIÓN Y TERAPIA

The information in this directory is subject to change without notice.
La información en este directorio puede cambiar sin aviso.

Thousand Oaks

California Hand and Physical Therapy Inc

NPI: 1518121516

Website: www.cahandpt.com

Address/Domicilio:

375 Rolling Oaks Drive, Suite 110

Thousand Oaks, CA 91360

Phone/Telefono: (805) 494-4145

After Hours Phone/Telefono de Fuera de

Horas: (805) 494-4145

Language(s)/Idioma(s): Spanish

Hours/Horas:

M-F 9am-6pm



Accessibility/Accesibilidad:

Saborio, Mayra, PT

Practitioner NPI: 1700951878

Website: www.cahandpt.com

Provider Email: N/A

Specialty/Especialidad: Physical Therapy

Accepting New Patients: Yes

Acepta Pacientes Nuevos: Si

Hospitals/Hospitales:

Language(s)/Idioma(s): Spanish

Hours/Horas:

MThF 2pm-6pm W 9am-6pm

Thousand Oaks

Conejo Valley Physical Therapy Inc

NPI: 1063745842

Website: www.cvpt.com

Address/Domicilio:

90 E Thousand Oaks Boulevard, Suite 200

Thousand Oaks, CA 91360

Phone/Telefono: (805) 497-9300

After Hours Phone/Telefono de Fuera de

Horas: (805) 341-7110

Language(s)/Idioma(s): Spanish

Hours/Horas:

MTTh 7am-6:30pm, W 8am-6:30pm F 7:30am-5pm



Accessibility/Accesibilidad:

Kassar, Joanna, PT

Practitioner NPI: 1114468204

Website: www.cvpt.com

Provider Email: N/A

Specialty/Especialidad: Physical Therapy

Accepting New Patients: Yes

Acepta Pacientes Nuevos: Si

Hospitals/Hospitales:

Language(s)/Idioma(s): N/A

Hours/Horas:

T 8am-6:30pm Th 2:30pm-6:30pm F 9am-3pm

PHYSICAL MEDICINE, REHABILITATION & THERAPY
MEDICINA FÍSICA, REHABILITACIÓN Y TERAPIA

The information in this directory is subject to change without notice.
La información en este directorio puede cambiar sin aviso.

Thousand Oaks

Conejo Valley Physical Therapy Inc

NPI: 1063745842

Website: www.cvpt.com

Address/Domicilio:

90 E Thousand Oaks Boulevard, Suite 200
Thousand Oaks, CA 91360

Phone/Telefono: (805) 497-9300

After Hours Phone/Telefono de Fuera de
Horas: (805) 341-7110

Language(s)/Idioma(s): Spanish

Hours/Horas:

MTTh 7am-6:30pm, W 8am-6:30pm F 7:30am-
5pm



Accessibility/Accesibilidad:

Saito, Nathan, PT

Practitioner NPI: 1538684436

Website: www.cvpt.com

Provider Email: N/A

Specialty/Especialidad: Physical Therapy

Accepting New Patients: Yes

Acepta Pacientes Nuevos: Si

Hospitals/Hospitales:

Language(s)/Idioma(s): Spanish

Hours/Horas:

MTh 7am-6:30pm W 1pm-6:30pm

Thousand Oaks

Conejo Valley Physical Therapy Inc

NPI: 1063745842

Website: www.cvpt.com

Address/Domicilio:

90 E Thousand Oaks Boulevard, Suite 200
Thousand Oaks, CA 91360

Phone/Telefono: (805) 497-9300

After Hours Phone/Telefono de Fuera de
Horas: (805) 341-7110

Language(s)/Idioma(s): Spanish

Hours/Horas:

MTTh 7am-6:30pm, W 8am-6:30pm F 7:30am-
5pm



Accessibility/Accesibilidad:

Taylor, Derek, PT

Practitioner NPI: 1437705753

Website: www.cvpt.com

Provider Email: N/A

Specialty/Especialidad: Physical Therapy

Accepting New Patients: Yes

Acepta Pacientes Nuevos: Si

Hospitals/Hospitales:

Language(s)/Idioma(s): N/A

Hours/Horas:

M-F 7am-6:30pm

PHYSICAL MEDICINE, REHABILITATION & THERAPY
MEDICINA FÍSICA, REHABILITACIÓN Y TERAPIA

The information in this directory is subject to change without notice.
La información en este directorio puede cambiar sin aviso.

Thousand Oaks

Conejo Valley Physical Therapy Inc

NPI: 1063745842

Website: www.cvpt.com

Address/Domicilio:

90 E Thousand Oaks Boulevard, Suite 200
Thousand Oaks, CA 91360

Phone/Telefono: (805) 497-9300

After Hours Phone/Telefono de Fuera de
Horas: (805) 341-7110

Language(s)/Idioma(s): Spanish

Hours/Horas:

MTTh 7am-6:30pm, W 8am-6:30pm F 7:30am-
5pm



Accessibility/Accesibilidad:

Vonarab, Jennifer, PT

Practitioner NPI: 1437221199

Website: www.cvpt.com

Provider Email: N/A

Specialty/Especialidad: Physical Therapy

Accepting New Patients: Yes

Acepta Pacientes Nuevos: Si

Hospitals/Hospitales:

Language(s)/Idioma(s): Spanish

Hours/Horas:

M 7:30am-5pm T 2pm-5pm W 1pm-5pm Th
7:30am-1:30pm

Thousand Oaks

Conejo Valley Physical Therapy Inc

NPI: 1063745842

Website: www.cvpt.com

Address/Domicilio:

90 E Thousand Oaks Boulevard, Suite 200
Thousand Oaks, CA 91360

Phone/Telefono: (805) 497-9300

After Hours Phone/Telefono de Fuera de
Horas: (805) 341-7110

Language(s)/Idioma(s): Spanish

Hours/Horas:

MTTh 7am-6:30pm, W 8am-6:30pm F 7:30am-
5pm



Accessibility/Accesibilidad:

Waggoner, Tessa, PT

Practitioner NPI: 1003033846

Website: www.cvpt.com

Provider Email: N/A

Specialty/Especialidad: Physical Therapy

Accepting New Patients: Yes

Acepta Pacientes Nuevos: Si

Hospitals/Hospitales:

Language(s)/Idioma(s): Bengali

Hours/Horas:

T 7:30am-12:30pm W 7:30am-1pm F 7am-1pm

PHYSICAL MEDICINE, REHABILITATION & THERAPY
MEDICINA FÍSICA, REHABILITACIÓN Y TERAPIA

The information in this directory is subject to change without notice.
La información en este directorio puede cambiar sin aviso.

Thousand Oaks

Los Robles Hospital and Medical Center

NPI: 1124072103

Website: www.losrobleshospital.com

Address/Domicilio:

215 W Janss Road

Thousand Oaks, CA 91360

Phone/Telefono: (805) 497-2727

After Hours Phone/Telefono de Fuera de

Horas: (805) 497-2727

Language(s)/Idioma(s): N/A

Hours/Horas: 24/7



Accessibility/Accesibilidad:

Ventura

Abbott and Burkhart Therapy

NPI: 1376766147

Website: www.abtherapy.org

Address/Domicilio:

1601 Eastman Avenue, Suite 103

Ventura, CA 93003

Phone/Telefono: (805) 650-6290

After Hours Phone/Telefono de Fuera de

Horas: (805) 650-6290

Language(s)/Idioma(s): Spanish

Hours/Horas:

M-Th 9am-5pm F 9am-12pm



Accessibility/Accesibilidad:

Abbott, Laurie, OT

Practitioner NPI: 1962646695

Website: www.abtherapy.org

Provider Email: N/A

Specialty/Especialidad: Occupational Therapy

Accepting New Patients: Yes

Acepta Pacientes Nuevos: Si

Hospitals/Hospitales: West Hills Medical
Center

Language(s)/Idioma(s): N/A

Hours/Horas:

M-W 9am-4pm

PHYSICAL MEDICINE, REHABILITATION & THERAPY
MEDICINA FÍSICA, REHABILITACIÓN Y TERAPIA

The information in this directory is subject to change without notice.
La información en este directorio puede cambiar sin aviso.

Ventura

Abbott and Burkhart Therapy

NPI: 1376766147

Website: www.abtherapy.org

Address/Domicilio:

1601 Eastman Avenue, Suite 103
Ventura, CA 93003

Phone/Telefono: (805) 650-6290

After Hours Phone/Telefono de Fuera de
Horas: (805) 650-6290

Language(s)/Idioma(s): Spanish

Hours/Horas:

M-Th 9am-5pm F 9am-12pm



Accessibility/Accesibilidad:

Burkhart, Melinda, SLP

Practitioner NPI: 1669616371

Website: www.abtherapy.org

Provider Email: N/A

Specialty/Especialidad: Speech Therapy

Accepting New Patients: Yes

Acepta Pacientes Nuevos: Si

Hospitals/Hospitales:

Language(s)/Idioma(s): Spanish

Hours/Horas:

M-W 9am-4pm

Ventura

Abbott and Burkhart Therapy

NPI: 1376766147

Website: www.abtherapy.org

Address/Domicilio:

1601 Eastman Avenue, Suite 103
Ventura, CA 93003

Phone/Telefono: (805) 650-6290

After Hours Phone/Telefono de Fuera de
Horas: (805) 650-6290

Language(s)/Idioma(s): Spanish

Hours/Horas:

M-Th 9am-5pm F 9am-12pm



Accessibility/Accesibilidad:

West, Stephanie, PT

Practitioner NPI: 1326225814

Website: www.abtherapy.org

Provider Email: N/A

Specialty/Especialidad: Physical Therapy

Accepting New Patients: Yes

Acepta Pacientes Nuevos: Si

Hospitals/Hospitales:

Language(s)/Idioma(s): Spanish

Hours/Horas:

M-Th 8am-6pm F 9am-1pm

PHYSICAL MEDICINE, REHABILITATION & THERAPY
MEDICINA FÍSICA, REHABILITACIÓN Y TERAPIA

The information in this directory is subject to change without notice.
La información en este directorio puede cambiar sin aviso.

Ventura

Advantage Physical Therapy

NPI: 1205878865

Website: www.advantagept.com

Address/Domicilio:

4572 Telephone Road, Suite 903
Ventura, CA 93003

Phone/Telefono: (805) 654-8127

After Hours Phone/Telefono de Fuera de

Horas: (805) 654-8127

Language(s)/Idioma(s): Japanese, Spanish

Hours/Horas:

M-Th 8:30am-6pm F 8:30am-3pm S 8:30am-
11:30pm



Accessibility/Accesibilidad: EB,LA,P,R,T

Liparoto, Blayne, PT

Practitioner NPI: 1710003728

Website: www.advantagept.com

Provider Email: N/A

Specialty/Especialidad: Physical Therapy

Accepting New Patients: Yes

Acepta Pacientes Nuevos: Si

Hospitals/Hospitales:

Language(s)/Idioma(s): Japanese, Polish

Hours/Horas:

M-Th 8:30am-6pm F 8:30-3pm

Ventura

Children's Therapy Network Inc

NPI: 1427241264

Website: www.childrenstherapynetwork.net

Address/Domicilio:

1857 Knoll Drive

Ventura, CA 93003

Phone/Telefono: (805) 667-8200

After Hours Phone/Telefono de Fuera de

Horas: (805) 667-8200

Language(s)/Idioma(s): Russian, Spanish

Hours/Horas:

M-F 9am-5pm



Accessibility/Accesibilidad:

Ahn, Teresa, SLP

Practitioner NPI: 1578090999

Website: www.childrenstherapynetwork.net

Provider Email: N/A

Specialty/Especialidad: Speech Therapy

Accepting New Patients: Yes

Acepta Pacientes Nuevos: Si

Hospitals/Hospitales:

Language(s)/Idioma(s): N/A

Hours/Horas:

M-F 9am-5pm

PHYSICAL MEDICINE, REHABILITATION & THERAPY
MEDICINA FÍSICA, REHABILITACIÓN Y TERAPIA

The information in this directory is subject to change without notice.
La información en este directorio puede cambiar sin aviso.

Ventura

Children's Therapy Network Inc

NPI: 1427241264

Website: www.childrenstherapynetwork.net

Address/Domicilio:

1857 Knoll Drive

Ventura, CA 93003

Phone/Telefono: (805) 667-8200

After Hours Phone/Telefono de Fuera de Horas: (805) 667-8200

Language(s)/Idioma(s): Russian, Spanish

Hours/Horas:

M-F 9am-5pm



Accessibility/Accesibilidad:

Messier, Lianne, PT

Practitioner NPI: 1114463247

Website: www.childrenstherapynetwork.net

Provider Email: N/A

Specialty/Especialidad: Physical Therapy

Accepting New Patients: Yes

Acepta Pacientes Nuevos: Si

Hospitals/Hospitales:

Language(s)/Idioma(s): N/A

Hours/Horas:

M-F 9am-5pm

Ventura

Children's Therapy Network Inc

NPI: 1427241264

Website: www.childrenstherapynetwork.net

Address/Domicilio:

1857 Knoll Drive

Ventura, CA 93003

Phone/Telefono: (805) 667-8200

After Hours Phone/Telefono de Fuera de Horas: (805) 667-8200

Language(s)/Idioma(s): Russian, Spanish

Hours/Horas:

M-F 9am-5pm



Accessibility/Accesibilidad:

Woods, Cassandra, PT

Practitioner NPI: 1205029451

Website: www.childrenstherapynetwork.net

Provider Email: N/A

Specialty/Especialidad: Physical Therapy

Accepting New Patients: Yes

Acepta Pacientes Nuevos: Si

Hospitals/Hospitales:

Language(s)/Idioma(s): N/A

Hours/Horas:

M-F 9am-5pm

PHYSICAL MEDICINE, REHABILITATION & THERAPY
MEDICINA FÍSICA, REHABILITACIÓN Y TERAPIA

The information in this directory is subject to change without notice.
La información en este directorio puede cambiar sin aviso.

Ventura

CMH Centers for Family Health (Ashwood)

NPI: 1215903018

Website: www.cmhshealth.org

Address/Domicilio:

120 N Ashwood Avenue

Ventura, CA 93003

Phone/Telefono: (805) 658-5800

After Hours Phone/Telefono de Fuera de

Horas: (805) 658-5800

Language(s)/Idioma(s): N/A

Hours/Horas:

M-F 9am-5pm



Accessibility/Accesibilidad: E,EB,IB,LA,R

Watson, Eric, DO

Practitioner NPI: 1902884265

Website: www.cmhshealth.org

Provider Email: N/A

Specialty/Especialidad: Physical Medicine
and Rehabilitation

Accepting New Patients: Yes

Acepta Pacientes Nuevos: Si

Hospitals/Hospitales: Santa Paula

Hospital, Ventura County Medical Center

Language(s)/Idioma(s): N/A

Hours/Horas:

M-F 8am-5pm

Ventura

Eastman Therapy Services

NPI: 1629167457

Website: www.vchca.org

Address/Domicilio:

2189 Eastman Avenue

Ventura, CA 93003

Phone/Telefono: (805) 639-2600

After Hours Phone/Telefono de Fuera de

Horas: (805) 639-2600

Language(s)/Idioma(s): N/A

Hours/Horas:

M-F 9am-5pm



Accessibility/Accesibilidad:

Ayala, Jesus, PT

Practitioner NPI: 1932385325

Website: www.vchca.org

Provider Email: N/A

Specialty/Especialidad: Physical Therapy

Accepting New Patients: Yes

Acepta Pacientes Nuevos: Si

Hospitals/Hospitales:

Language(s)/Idioma(s): N/A

Hours/Horas:

M-F 7am-5pm

PHYSICAL MEDICINE, REHABILITATION & THERAPY
MEDICINA FÍSICA, REHABILITACIÓN Y TERAPIA

The information in this directory is subject to change without notice.
La información en este directorio puede cambiar sin aviso.

Ventura
Eastman Therapy Services

NPI: 1629167457
Website: www.vchca.org
Address/Domicilio:
2189 Eastman Avenue
Ventura, CA 93003
Phone/Telefono: (805) 639-2600
After Hours Phone/Telefono de Fuera de Horas: (805) 639-2600
Language(s)/Idioma(s): N/A
Hours/Horas:
M-F 9am-5pm

♿
Accessibility/Accesibilidad:

Bannan, Kelsey, OTR

Practitioner NPI: 1326438219
Website: www.vchca.org

Provider Email: N/A

Specialty/Especialidad: Occupational Therapy

Accepting New Patients: Yes
Acepta Pacientes Nuevos: Si
Hospitals/Hospitales:
Language(s)/Idioma(s): N/A
Hours/Horas:
M-F 7am-5pm

Ventura
Eastman Therapy Services

NPI: 1629167457
Website: www.vchca.org
Address/Domicilio:
2189 Eastman Avenue
Ventura, CA 93003
Phone/Telefono: (805) 639-2600
After Hours Phone/Telefono de Fuera de Horas: (805) 639-2600
Language(s)/Idioma(s): N/A
Hours/Horas:
M-F 9am-5pm

♿
Accessibility/Accesibilidad:

Best, Rekha, OTR

Practitioner NPI: 1134124233
Website: www.vchca.org

Provider Email: N/A

Specialty/Especialidad: Occupational Therapy

Accepting New Patients: Yes
Acepta Pacientes Nuevos: Si
Hospitals/Hospitales:
Language(s)/Idioma(s): Hindi
Hours/Horas:
M-F 7am-5pm

PHYSICAL MEDICINE, REHABILITATION & THERAPY
MEDICINA FÍSICA, REHABILITACIÓN Y TERAPIA

The information in this directory is subject to change without notice.
La información en este directorio puede cambiar sin aviso.

Ventura
Eastman Therapy Services

NPI: 1629167457
Website: www.vchca.org
Address/Domicilio:
2189 Eastman Avenue
Ventura, CA 93003
Phone/Telefono: (805) 639-2600
After Hours Phone/Telefono de Fuera de Horas: (805) 639-2600
Language(s)/Idioma(s): N/A
Hours/Horas:
M-F 9am-5pm

♿
Accessibility/Accesibilidad:

Contreras, Julia, PT

Practitioner NPI: 1770025272
Website: www.vchca.org

Provider Email: N/A

Specialty/Especialidad: Physical Therapy

Accepting New Patients: Yes
Acepta Pacientes Nuevos: Si
Hospitals/Hospitales:
Language(s)/Idioma(s): Spanish
Hours/Horas:
M-F 7am-5pm

Ventura
Eastman Therapy Services

NPI: 1629167457
Website: www.vchca.org
Address/Domicilio:
2189 Eastman Avenue
Ventura, CA 93003
Phone/Telefono: (805) 639-2600
After Hours Phone/Telefono de Fuera de Horas: (805) 639-2600
Language(s)/Idioma(s): N/A
Hours/Horas:
M-F 9am-5pm

♿
Accessibility/Accesibilidad:

Crouse, Philip, PT

Practitioner NPI: 1306031091
Website: www.vchca.org

Provider Email: N/A

Specialty/Especialidad: Physical Therapy

Accepting New Patients: Yes
Acepta Pacientes Nuevos: Si
Hospitals/Hospitales:
Language(s)/Idioma(s): N/A
Hours/Horas:
M-F 7am-5pm

PHYSICAL MEDICINE, REHABILITATION & THERAPY
MEDICINA FÍSICA, REHABILITACIÓN Y TERAPIA

The information in this directory is subject to change without notice.
La información en este directorio puede cambiar sin aviso.

Ventura
Eastman Therapy Services

NPI: 1629167457
Website: www.vchca.org
Address/Domicilio:
2189 Eastman Avenue
Ventura, CA 93003
Phone/Telefono: (805) 639-2600
After Hours Phone/Telefono de Fuera de Horas: (805) 639-2600
Language(s)/Idioma(s): N/A
Hours/Horas:
M-F 9am-5pm

♿
Accessibility/Accesibilidad:

Friend, Jamie, PT

Practitioner NPI: 1225021835
Website: www.vchca.org

Provider Email: N/A

Specialty/Especialidad: Physical Therapy

Accepting New Patients: Yes
Acepta Pacientes Nuevos: Si
Hospitals/Hospitales:
Language(s)/Idioma(s): N/A
Hours/Horas:
M-F 7am-5pm

Ventura
Eastman Therapy Services

NPI: 1629167457
Website: www.vchca.org
Address/Domicilio:
2189 Eastman Avenue
Ventura, CA 93003
Phone/Telefono: (805) 639-2600
After Hours Phone/Telefono de Fuera de Horas: (805) 639-2600
Language(s)/Idioma(s): N/A
Hours/Horas:
M-F 9am-5pm

♿
Accessibility/Accesibilidad:

Gotwals, Kirk, PT

Practitioner NPI: 1407398910
Website: www.vchca.org

Provider Email: N/A

Specialty/Especialidad: Physical Therapy

Accepting New Patients: Yes
Acepta Pacientes Nuevos: Si
Hospitals/Hospitales:
Language(s)/Idioma(s): N/A
Hours/Horas:
M-F 7am-5pm

PHYSICAL MEDICINE, REHABILITATION & THERAPY
MEDICINA FÍSICA, REHABILITACIÓN Y TERAPIA

The information in this directory is subject to change without notice.
La información en este directorio puede cambiar sin aviso.

Ventura
Eastman Therapy Services

NPI: 1629167457
Website: www.vchca.org
Address/Domicilio:
2189 Eastman Avenue
Ventura, CA 93003
Phone/Telefono: (805) 639-2600
After Hours Phone/Telefono de Fuera de Horas: (805) 639-2600
Language(s)/Idioma(s): N/A
Hours/Horas:
M-F 9am-5pm

♿
Accessibility/Accesibilidad:

Jacobson, Brian, PT

Practitioner NPI: 1093065336
Website: www.vchca.org

Provider Email: N/A

Specialty/Especialidad: Physical Therapy

Accepting New Patients: Yes
Acepta Pacientes Nuevos: Si
Hospitals/Hospitales:
Language(s)/Idioma(s): N/A
Hours/Horas:
M-F 7am-5pm

Ventura
Eastman Therapy Services

NPI: 1629167457
Website: www.vchca.org
Address/Domicilio:
2189 Eastman Avenue
Ventura, CA 93003
Phone/Telefono: (805) 639-2600
After Hours Phone/Telefono de Fuera de Horas: (805) 639-2600
Language(s)/Idioma(s): N/A
Hours/Horas:
M-F 9am-5pm

♿
Accessibility/Accesibilidad:

Meers, Julie, OT

Practitioner NPI: 1396181582
Website: www.vchca.org

Provider Email: N/A

Specialty/Especialidad: Occupational Therapy

Accepting New Patients: Yes
Acepta Pacientes Nuevos: Si
Hospitals/Hospitales:
Language(s)/Idioma(s): N/A
Hours/Horas:
M-F 7am-5pm

PHYSICAL MEDICINE, REHABILITATION & THERAPY
MEDICINA FÍSICA, REHABILITACIÓN Y TERAPIA

The information in this directory is subject to change without notice.
La información en este directorio puede cambiar sin aviso.

Ventura
Eastman Therapy Services

NPI: 1629167457
Website: www.vchca.org
Address/Domicilio:
2189 Eastman Avenue
Ventura, CA 93003
Phone/Telefono: (805) 639-2600
After Hours Phone/Telefono de Fuera de Horas: (805) 639-2600
Language(s)/Idioma(s): N/A
Hours/Horas:
M-F 9am-5pm

♿
Accessibility/Accesibilidad:

Mikhail, Amira, PT

Practitioner NPI: 1447404124
Website: www.vchca.org

Provider Email: N/A

Specialty/Especialidad: Physical Therapy

Accepting New Patients: Yes
Acepta Pacientes Nuevos: Si
Hospitals/Hospitales:
Language(s)/Idioma(s): Arabic
Hours/Horas:
M-F 7am-5pm

Ventura
Eastman Therapy Services

NPI: 1629167457
Website: www.vchca.org
Address/Domicilio:
2189 Eastman Avenue
Ventura, CA 93003
Phone/Telefono: (805) 639-2600
After Hours Phone/Telefono de Fuera de Horas: (805) 639-2600
Language(s)/Idioma(s): N/A
Hours/Horas:
M-F 9am-5pm

♿
Accessibility/Accesibilidad:

Milligan, Denise, SLP

Practitioner NPI: 1528479391
Website: www.vchca.org

Provider Email: N/A

Specialty/Especialidad: Speech Pathology

Accepting New Patients: Yes
Acepta Pacientes Nuevos: Si
Hospitals/Hospitales:
Language(s)/Idioma(s): Spanish
Hours/Horas:
M-F 7am-5pm

PHYSICAL MEDICINE, REHABILITATION & THERAPY
MEDICINA FÍSICA, REHABILITACIÓN Y TERAPIA

The information in this directory is subject to change without notice.
La información en este directorio puede cambiar sin aviso.

Ventura
Eastman Therapy Services

NPI: 1629167457
Website: www.vchca.org
Address/Domicilio:
2189 Eastman Avenue
Ventura, CA 93003
Phone/Telefono: (805) 639-2600
After Hours Phone/Telefono de Fuera de Horas: (805) 639-2600
Language(s)/Idioma(s): N/A
Hours/Horas:
M-F 9am-5pm

♿
Accessibility/Accesibilidad:

Mircetic, Keeley, PT

Practitioner NPI: 1528500972
Website: www.vchca.org

Provider Email: N/A

Specialty/Especialidad: Physical Therapy

Accepting New Patients: Yes
Acepta Pacientes Nuevos: Si
Hospitals/Hospitales:
Language(s)/Idioma(s): N/A
Hours/Horas:
M-F 7am-5pm

Ventura
Eastman Therapy Services

NPI: 1629167457
Website: www.vchca.org
Address/Domicilio:
2189 Eastman Avenue
Ventura, CA 93003
Phone/Telefono: (805) 639-2600
After Hours Phone/Telefono de Fuera de Horas: (805) 639-2600
Language(s)/Idioma(s): N/A
Hours/Horas:
M-F 9am-5pm

♿
Accessibility/Accesibilidad:

Mireles, Maritza, OTR

Practitioner NPI: 1548437817
Website: www.vchca.org

Provider Email: N/A

Specialty/Especialidad: Occupational Therapy

Accepting New Patients: Yes
Acepta Pacientes Nuevos: Si
Hospitals/Hospitales:
Language(s)/Idioma(s): N/A
Hours/Horas:
M-F 7am-5pm

PHYSICAL MEDICINE, REHABILITATION & THERAPY
MEDICINA FÍSICA, REHABILITACIÓN Y TERAPIA

The information in this directory is subject to change without notice.
La información en este directorio puede cambiar sin aviso.

Ventura
Eastman Therapy Services

NPI: 1629167457
Website: www.vchca.org
Address/Domicilio:
2189 Eastman Avenue
Ventura, CA 93003
Phone/Telefono: (805) 639-2600
After Hours Phone/Telefono de Fuera de Horas: (805) 639-2600
Language(s)/Idioma(s): N/A
Hours/Horas:
M-F 9am-5pm



Accessibility/Accesibilidad:

Miyasaki, Debra, PT

Practitioner NPI: 1851834105
Website: www.vchca.org

Provider Email: N/A

Specialty/Especialidad: Physical Therapy

Accepting New Patients: Yes
Acepta Pacientes Nuevos: Si
Hospitals/Hospitales:
Language(s)/Idioma(s): N/A
Hours/Horas:
M-F 7am-5pm

Ventura
Eastman Therapy Services

NPI: 1629167457
Website: www.vchca.org
Address/Domicilio:
2189 Eastman Avenue
Ventura, CA 93003
Phone/Telefono: (805) 639-2600
After Hours Phone/Telefono de Fuera de Horas: (805) 639-2600
Language(s)/Idioma(s): N/A
Hours/Horas:
M-F 9am-5pm



Accessibility/Accesibilidad:

Ott, Caitlin, SLP

Practitioner NPI: 1003358599
Website: www.vchca.org

Provider Email: N/A

Specialty/Especialidad: Speech Therapy

Accepting New Patients: Yes
Acepta Pacientes Nuevos: Si
Hospitals/Hospitales:
Language(s)/Idioma(s): N/A
Hours/Horas:
M-F 7am-5pm

PHYSICAL MEDICINE, REHABILITATION & THERAPY
MEDICINA FÍSICA, REHABILITACIÓN Y TERAPIA

The information in this directory is subject to change without notice.
La información en este directorio puede cambiar sin aviso.

Ventura
Eastman Therapy Services

NPI: 1629167457
Website: www.vchca.org
Address/Domicilio:
2189 Eastman Avenue
Ventura, CA 93003
Phone/Telefono: (805) 639-2600
After Hours Phone/Telefono de Fuera de Horas: (805) 639-2600
Language(s)/Idioma(s): N/A
Hours/Horas:
M-F 9am-5pm

♿
Accessibility/Accesibilidad:

Ritter, Carla, PT

Practitioner NPI: 1457893992
Website: www.vchca.org

Provider Email: N/A

Specialty/Especialidad: Physical Therapy

Accepting New Patients: Yes
Acepta Pacientes Nuevos: Si
Hospitals/Hospitales:
Language(s)/Idioma(s): N/A
Hours/Horas:
M-F 7am-5pm

Ventura
Eastman Therapy Services

NPI: 1629167457
Website: www.vchca.org
Address/Domicilio:
2189 Eastman Avenue
Ventura, CA 93003
Phone/Telefono: (805) 639-2600
After Hours Phone/Telefono de Fuera de Horas: (805) 639-2600
Language(s)/Idioma(s): N/A
Hours/Horas:
M-F 9am-5pm

♿
Accessibility/Accesibilidad:

Saley, Katharine, OT

Practitioner NPI: 1508257007
Website: www.vchca.org

Provider Email: N/A

Specialty/Especialidad: Occupational Therapy

Accepting New Patients: Yes
Acepta Pacientes Nuevos: Si
Hospitals/Hospitales:
Language(s)/Idioma(s): Spanish
Hours/Horas:
M-F 7am-5pm

PHYSICAL MEDICINE, REHABILITATION & THERAPY
MEDICINA FÍSICA, REHABILITACIÓN Y TERAPIA

The information in this directory is subject to change without notice.
La información en este directorio puede cambiar sin aviso.

Ventura
Eastman Therapy Services

NPI: 1629167457
Website: www.vchca.org
Address/Domicilio:
2189 Eastman Avenue
Ventura, CA 93003
Phone/Telefono: (805) 639-2600
After Hours Phone/Telefono de Fuera de Horas: (805) 639-2600
Language(s)/Idioma(s): N/A
Hours/Horas:
M-F 9am-5pm

♿
Accessibility/Accesibilidad:

Segura, Jaime, PT

Practitioner NPI: 1215405006
Website: www.vchca.org

Provider Email: N/A

Specialty/Especialidad: Physical Therapy

Accepting New Patients: Yes
Acepta Pacientes Nuevos: Si
Hospitals/Hospitales:
Language(s)/Idioma(s): N/A
Hours/Horas:
M-F 7am-5pm

Ventura
Eastman Therapy Services

NPI: 1629167457
Website: www.vchca.org
Address/Domicilio:
2189 Eastman Avenue
Ventura, CA 93003
Phone/Telefono: (805) 639-2600
After Hours Phone/Telefono de Fuera de Horas: (805) 639-2600
Language(s)/Idioma(s): N/A
Hours/Horas:
M-F 9am-5pm

♿
Accessibility/Accesibilidad:

Sikula, Lacey, PT

Practitioner NPI: 1104369412
Website: www.vchca.org

Provider Email: N/A

Specialty/Especialidad: Physical Therapy

Accepting New Patients: Yes
Acepta Pacientes Nuevos: Si
Hospitals/Hospitales:
Language(s)/Idioma(s): N/A
Hours/Horas:
M-F 7am-5pm

PHYSICAL MEDICINE, REHABILITATION & THERAPY
MEDICINA FÍSICA, REHABILITACIÓN Y TERAPIA

The information in this directory is subject to change without notice.
La información en este directorio puede cambiar sin aviso.

Ventura
Eastman Therapy Services

NPI: 1629167457

Website: www.vchca.org

Address/Domicilio:

2189 Eastman Avenue

Ventura, CA 93003

Phone/Telefono: (805) 639-2600

After Hours Phone/Telefono de Fuera de

Horas: (805) 639-2600

Language(s)/Idioma(s): N/A

Hours/Horas:

M-F 9am-5pm



Accessibility/Accesibilidad:

Soltero, Aida, OTR

Practitioner NPI: 1477974897

Website: www.vchca.org

Provider Email: N/A

Specialty/Especialidad: Occupational Therapy

Accepting New Patients: Yes

Acepta Pacientes Nuevos: Si

Hospitals/Hospitales:

Language(s)/Idioma(s): N/A

Hours/Horas:

M-F 7am-5pm

Ventura
Eastman Therapy Services

NPI: 1629167457

Website: www.vchca.org

Address/Domicilio:

2189 Eastman Avenue

Ventura, CA 93003

Phone/Telefono: (805) 639-2600

After Hours Phone/Telefono de Fuera de

Horas: (805) 639-2600

Language(s)/Idioma(s): N/A

Hours/Horas:

M-F 9am-5pm



Accessibility/Accesibilidad:

Venegas, Stephanie, OTR

Practitioner NPI: 1174906101

Website: www.vchca.org

Provider Email: N/A

Specialty/Especialidad: Occupational Therapy

Accepting New Patients: Yes

Acepta Pacientes Nuevos: Si

Hospitals/Hospitales:

Language(s)/Idioma(s): N/A

Hours/Horas:

M-F 7am-5pm

PHYSICAL MEDICINE, REHABILITATION & THERAPY
MEDICINA FÍSICA, REHABILITACIÓN Y TERAPIA

The information in this directory is subject to change without notice.
La información en este directorio puede cambiar sin aviso.

Ventura

Eastman Therapy Services

NPI: 1629167457

Website: www.vchca.org

Address/Domicilio:

2189 Eastman Avenue
Ventura, CA 93003

Phone/Telefono: (805) 639-2600

After Hours Phone/Telefono de Fuera de
Horas: (805) 639-2600

Language(s)/Idioma(s): N/A

Hours/Horas:

M-F 9am-5pm



Accessibility/Accesibilidad:

Zaferis, Paul, DPT

Practitioner NPI: 1104195007

Website: www.vchca.org

Provider Email: N/A

Specialty/Especialidad: Physical Therapy

Accepting New Patients: Yes

Acepta Pacientes Nuevos: Si

Hospitals/Hospitales:

Language(s)/Idioma(s): N/A

Hours/Horas:

M-F 7am-5pm

Ventura

Lags Spine & Sportcare Medical Centers

NPI: 1447244256

Website: www.lagsmedical.com

Address/Domicilio:

3400 Loma Vista Road, Suite 7
Ventura, CA 93003

Phone/Telefono: (805) 639-9442

After Hours Phone/Telefono de Fuera de
Horas: (805) 639-9442

Language(s)/Idioma(s): Spanish

Hours/Horas:

M-F 8am-5pm



Accessibility/Accesibilidad:

Hadilaksono, Matthew, DO

Practitioner NPI: 1205225174

Website: www.lagsmedical.com

Provider Email: N/A

Specialty/Especialidad: Physical Medicine
and Rehabilitation

Accepting New Patients: Yes

Acepta Pacientes Nuevos: Si

Hospitals/Hospitales:

Language(s)/Idioma(s): N/A

Hours/Horas:

M-F 8am-5pm

PHYSICAL MEDICINE, REHABILITATION & THERAPY
MEDICINA FÍSICA, REHABILITACIÓN Y TERAPIA

The information in this directory is subject to change without notice.
La información en este directorio puede cambiar sin aviso.

Ventura
Two Trees Physical Therapy and Wellness
Inc

NPI: 1770830325

Website: N/A

Address/Domicilio:

2895 Loma Vista Road, Suite A
Ventura, CA 93003

Phone/Telefono: (805) 765-4773

After Hours Phone/Telefono de Fuera de

Horas: (805) 765-4773

Language(s)/Idioma(s): N/A

Hours/Horas:

M-F 8am-7pm



Accessibility/Accesibilidad:

Amburgey, Charles, PT

Practitioner NPI: 1932446309

Website: N/A

Provider Email: N/A

Specialty/Especialidad: Physical Therapy

Accepting New Patients: Yes

Acepta Pacientes Nuevos: Si

Hospitals/Hospitales:

Language(s)/Idioma(s): N/A

Hours/Horas:

MTThF 8am-6:30pm

Ventura
Two Trees Physical Therapy and Wellness
Inc

NPI: 1770830325

Website: N/A

Address/Domicilio:

2895 Loma Vista Road, Suite A
Ventura, CA 93003

Phone/Telefono: (805) 765-4773

After Hours Phone/Telefono de Fuera de

Horas: (805) 765-4773

Language(s)/Idioma(s): N/A

Hours/Horas:

M-F 8am-7pm



Accessibility/Accesibilidad:

Armstrong, Jacqueline, PT

Practitioner NPI: 1568929669

Website: N/A

Provider Email: N/A

Specialty/Especialidad: Physical Therapy

Accepting New Patients: Yes

Acepta Pacientes Nuevos: Si

Hospitals/Hospitales:

Language(s)/Idioma(s): N/A

Hours/Horas:

M 8:30am-7pm TThF 8am-6:30pm

PHYSICAL MEDICINE, REHABILITATION & THERAPY
MEDICINA FÍSICA, REHABILITACIÓN Y TERAPIA

The information in this directory is subject to change without notice.
La información en este directorio puede cambiar sin aviso.

Ventura	Ventura
Two Trees Physical Therapy and Wellness Inc	Two Trees Physical Therapy and Wellness Inc
NPI: 1770830325	NPI: 1770830325
Website: N/A	Website: N/A
Address/Domicilio:	Address/Domicilio:
2895 Loma Vista Road, Suite A	2895 Loma Vista Road, Suite A
Ventura, CA 93003	Ventura, CA 93003
Phone/Telefono: (805) 765-4773	Phone/Telefono: (805) 765-4773
After Hours Phone/Telefono de Fuera de	After Hours Phone/Telefono de Fuera de
Horas: (805) 765-4773	Horas: (805) 765-4773
Language(s)/Idioma(s): N/A	Language(s)/Idioma(s): N/A
Hours/Horas:	Hours/Horas:
M-F 8am-7pm	M-F 8am-7pm
♿	♿
Accessibility/Accesibilidad:	Accessibility/Accesibilidad:
Bernedo, Sandra, PT	Broberg, Marc, PT
Practitioner NPI: 1760903397	Practitioner NPI: 1285910679
Website: N/A	Website: N/A
Provider Email: N/A	Provider Email: N/A
Specialty/Especialidad: Physical Therapy	Specialty/Especialidad: Physical Therapy
Accepting New Patients: Yes	Accepting New Patients: Yes
Acepta Pacientes Nuevos: Si	Acepta Pacientes Nuevos: Si
Hospitals/Hospitales:	Hospitals/Hospitales:
Language(s)/Idioma(s): Spanish	Language(s)/Idioma(s): Spanish
Hours/Horas:	Hours/Horas:
W 8am-4:30pm F 8am-3:30pm	M-F 9am-5pm

PHYSICAL MEDICINE, REHABILITATION & THERAPY
MEDICINA FÍSICA, REHABILITACIÓN Y TERAPIA

The information in this directory is subject to change without notice.
La información en este directorio puede cambiar sin aviso.

Ventura	Ventura
Two Trees Physical Therapy and Wellness Inc	Two Trees Physical Therapy and Wellness Inc
NPI: 1770830325	NPI: 1770830325
Website: N/A	Website: N/A
Address/Domicilio:	Address/Domicilio:
2895 Loma Vista Road, Suite A	2895 Loma Vista Road, Suite A
Ventura, CA 93003	Ventura, CA 93003
Phone/Telefono: (805) 765-4773	Phone/Telefono: (805) 765-4773
After Hours Phone/Telefono de Fuera de	After Hours Phone/Telefono de Fuera de
Horas: (805) 765-4773	Horas: (805) 765-4773
Language(s)/Idioma(s): N/A	Language(s)/Idioma(s): N/A
Hours/Horas:	Hours/Horas:
M-F 8am-7pm	M-F 8am-7pm
♿	♿
Accessibility/Accesibilidad:	Accessibility/Accesibilidad:
Currens, Laura, DPT	Freeman, Jamie, PT
Practitioner NPI: 1821459801	Practitioner NPI: 1023386802
Website: N/A	Website: N/A
Provider Email: N/A	Provider Email: N/A
Specialty/Especialidad: Physical Therapy	Specialty/Especialidad: Physical Therapy
Accepting New Patients: Yes	Accepting New Patients: Yes
Acepta Pacientes Nuevos: Si	Acepta Pacientes Nuevos: Si
Hospitals/Hospitales:	Hospitals/Hospitales:
Language(s)/Idioma(s): N/A	Language(s)/Idioma(s): N/A
Hours/Horas:	Hours/Horas:
M-F 8am-3:30pm	M-F 8am-7pm

PHYSICAL MEDICINE, REHABILITATION & THERAPY
MEDICINA FÍSICA, REHABILITACIÓN Y TERAPIA

The information in this directory is subject to change without notice.
La información en este directorio puede cambiar sin aviso.

Ventura
Two Trees Physical Therapy and Wellness Inc

NPI: 1770830325

Website: N/A

Address/Domicilio:

2895 Loma Vista Road, Suite A
Ventura, CA 93003

Phone/Telefono: (805) 765-4773

After Hours Phone/Telefono de Fuera de Horas: (805) 765-4773

Language(s)/Idioma(s): N/A

Hours/Horas:

M-F 8am-7pm



Accessibility/Accesibilidad:

Gearhart, Jennifer, PT

Practitioner NPI: 1922316173

Website: N/A

Provider Email: N/A

Specialty/Especialidad: Physical Therapy

Accepting New Patients: Yes

Acepta Pacientes Nuevos: Si

Hospitals/Hospitales:

Language(s)/Idioma(s): N/A

Hours/Horas:

M-F 9am-5pm

Ventura
Two Trees Physical Therapy and Wellness Inc

NPI: 1770830325

Website: N/A

Address/Domicilio:

2895 Loma Vista Road, Suite A
Ventura, CA 93003

Phone/Telefono: (805) 765-4773

After Hours Phone/Telefono de Fuera de Horas: (805) 765-4773

Language(s)/Idioma(s): N/A

Hours/Horas:

M-F 8am-7pm



Accessibility/Accesibilidad:

Grun, Nicola, OT

Practitioner NPI: 1245760776

Website: N/A

Provider Email: N/A

Specialty/Especialidad: Occupational Therapy

Accepting New Patients: Yes

Acepta Pacientes Nuevos: Si

Hospitals/Hospitales:

Language(s)/Idioma(s): N/A

Hours/Horas:

M-F 8am-7pm

PHYSICAL MEDICINE, REHABILITATION & THERAPY
MEDICINA FÍSICA, REHABILITACIÓN Y TERAPIA

The information in this directory is subject to change without notice.
La información en este directorio puede cambiar sin aviso.

Ventura	Ventura
Two Trees Physical Therapy and Wellness Inc	Two Trees Physical Therapy and Wellness Inc
NPI: 1770830325	NPI: 1770830325
Website: N/A	Website: N/A
Address/Domicilio:	Address/Domicilio:
2895 Loma Vista Road, Suite A	2895 Loma Vista Road, Suite A
Ventura, CA 93003	Ventura, CA 93003
Phone/Telefono: (805) 765-4773	Phone/Telefono: (805) 765-4773
After Hours Phone/Telefono de Fuera de	After Hours Phone/Telefono de Fuera de
Horas: (805) 765-4773	Horas: (805) 765-4773
Language(s)/Idioma(s): N/A	Language(s)/Idioma(s): N/A
Hours/Horas:	Hours/Horas:
M-F 8am-7pm	M-F 8am-7pm
♿	♿
Accessibility/Accesibilidad:	Accessibility/Accesibilidad:
Guevara, Caleb, PT	Kirkendall-Azer, Rosanna, PT
Practitioner NPI: 1205868577	Practitioner NPI: 1508128117
Website: N/A	Website: N/A
Provider Email: N/A	Provider Email: N/A
Specialty/Especialidad: Physical Therapy	Specialty/Especialidad: Physical Therapy
Accepting New Patients: Yes	Accepting New Patients: Yes
Acepta Pacientes Nuevos: Si	Acepta Pacientes Nuevos: Si
Hospitals/Hospitales:	Hospitals/Hospitales:
Language(s)/Idioma(s): Spanish	Language(s)/Idioma(s): N/A
Hours/Horas:	Hours/Horas:
TTh 8am-7pm	M-Th 8am-7pm F 8am-6:30pm

PHYSICAL MEDICINE, REHABILITATION & THERAPY
MEDICINA FÍSICA, REHABILITACIÓN Y TERAPIA

The information in this directory is subject to change without notice.
La información en este directorio puede cambiar sin aviso.

Ventura
Two Trees Physical Therapy and Wellness Inc

NPI: 1770830325

Website: N/A

Address/Domicilio:

2895 Loma Vista Road, Suite A
Ventura, CA 93003

Phone/Telefono: (805) 765-4773

After Hours Phone/Telefono de Fuera de Horas: (805) 765-4773

Language(s)/Idioma(s): N/A

Hours/Horas:

M-F 8am-7pm



Accessibility/Accesibilidad:

Mills, Jonelle, PT

Practitioner NPI: 1497398788

Website: N/A

Provider Email: N/A

Specialty/Especialidad: Physical Therapy

Accepting New Patients: Yes

Acepta Pacientes Nuevos: Si

Hospitals/Hospitales:

Language(s)/Idioma(s): N/A

Hours/Horas:

M-F 8am-7pm

Ventura
Two Trees Physical Therapy and Wellness Inc

NPI: 1770830325

Website: N/A

Address/Domicilio:

2895 Loma Vista Road, Suite A
Ventura, CA 93003

Phone/Telefono: (805) 765-4773

After Hours Phone/Telefono de Fuera de Horas: (805) 765-4773

Language(s)/Idioma(s): N/A

Hours/Horas:

M-F 8am-7pm



Accessibility/Accesibilidad:

Stephan, Sean, DPT

Practitioner NPI: 1750407771

Website: N/A

Provider Email: N/A

Specialty/Especialidad: Physical Therapy

Accepting New Patients: Yes

Acepta Pacientes Nuevos: Si

Hospitals/Hospitales:

Language(s)/Idioma(s): N/A

Hours/Horas:

M 8am-6pm T 8am-4:30pm Th 8am-4:30pm

PHYSICAL MEDICINE, REHABILITATION & THERAPY
MEDICINA FÍSICA, REHABILITACIÓN Y TERAPIA

The information in this directory is subject to change without notice.
La información en este directorio puede cambiar sin aviso.

Ventura
Two Trees Physical Therapy and Wellness Inc

NPI: 1770830325

Website: www.twotreespt.com

Address/Domicilio:

3418 Loma Vista Road, Suite A
Ventura, CA 93003

Phone/Telefono: (805) 765-4773

After Hours Phone/Telefono de Fuera de Horas: (805) 765-4773

Language(s)/Idioma(s): Spanish

Hours/Horas:

M-F 8am-6pm



Accessibility/Accesibilidad:

Amburgey, Charles, PT

Practitioner NPI: 1932446309

Website: www.twotreespt.com

Provider Email: N/A

Specialty/Especialidad: Physical Therapy

Accepting New Patients: Yes

Acepta Pacientes Nuevos: Si

Hospitals/Hospitales:

Language(s)/Idioma(s): N/A

Hours/Horas:

M-Th 8am-5:30pm F 8:30am-3:30pm

Ventura
Two Trees Physical Therapy and Wellness Inc

NPI: 1770830325

Website: www.twotreespt.com

Address/Domicilio:

3418 Loma Vista Road, Suite A
Ventura, CA 93003

Phone/Telefono: (805) 765-4773

After Hours Phone/Telefono de Fuera de Horas: (805) 765-4773

Language(s)/Idioma(s): Spanish

Hours/Horas:

M-F 8am-6pm



Accessibility/Accesibilidad:

Bishop, Michael, PT

Practitioner NPI: 1093084188

Website: www.twotreespt.com

Provider Email: N/A

Specialty/Especialidad: Physical Therapy

Accepting New Patients: Yes

Acepta Pacientes Nuevos: Si

Hospitals/Hospitales:

Language(s)/Idioma(s): N/A

Hours/Horas:

MWF 8:30am-7pm TTh 8:30am-1:30pm

PHYSICAL MEDICINE, REHABILITATION & THERAPY
MEDICINA FÍSICA, REHABILITACIÓN Y TERAPIA

The information in this directory is subject to change without notice.
La información en este directorio puede cambiar sin aviso.

Ventura

**Two Trees Physical Therapy and Wellness
Inc**

NPI: 1770830325

Website: www.twotreespt.com

Address/Domicilio:

3418 Loma Vista Road, Suite A
Ventura, CA 93003

Phone/Telefono: (805) 765-4773

After Hours Phone/Telefono de Fuera de
Horas: (805) 765-4773

Language(s)/Idioma(s): Spanish

Hours/Horas:

M-F 8am-6pm



Accessibility/Accesibilidad:

Broberg, Marc, PT

Practitioner NPI: 1285910679

Website: www.twotreespt.com

Provider Email: N/A

Specialty/Especialidad: Physical Therapy

Accepting New Patients: Yes

Acepta Pacientes Nuevos: Si

Hospitals/Hospitales:

Language(s)/Idioma(s): Spanish

Hours/Horas:

M 8am-4:30pm T 9:30am-4:30pm W 8:30am-
4:30pm

Ventura

**Two Trees Physical Therapy and Wellness
Inc**

NPI: 1770830325

Website: www.twotreespt.com

Address/Domicilio:

3418 Loma Vista Road, Suite A
Ventura, CA 93003

Phone/Telefono: (805) 765-4773

After Hours Phone/Telefono de Fuera de
Horas: (805) 765-4773

Language(s)/Idioma(s): Spanish

Hours/Horas:

M-F 8am-6pm



Accessibility/Accesibilidad:

Broberg, Marc, PT

Practitioner NPI: 1285910679

Website: www.twotreespt.com

Provider Email: N/A

Specialty/Especialidad: Physical Therapy

Accepting New Patients: Yes

Acepta Pacientes Nuevos: Si

Hospitals/Hospitales:

Language(s)/Idioma(s): Spanish

Hours/Horas:

M-Th 8am-5:30pm F 8:30am-3:30pm

PHYSICAL MEDICINE, REHABILITATION & THERAPY
MEDICINA FÍSICA, REHABILITACIÓN Y TERAPIA

The information in this directory is subject to change without notice.
La información en este directorio puede cambiar sin aviso.

Ventura

**Two Trees Physical Therapy and Wellness
Inc**

NPI: 1770830325

Website: www.twotreespt.com

Address/Domicilio:

3418 Loma Vista Road, Suite A
Ventura, CA 93003

Phone/Telefono: (805) 765-4773

After Hours Phone/Telefono de Fuera de
Horas: (805) 765-4773

Language(s)/Idioma(s): Spanish

Hours/Horas:

M-F 8am-6pm



Accessibility/Accesibilidad:

Coffey, Katherine, SLP

Practitioner NPI: 1902320534

Website: www.twotreespt.com

Provider Email: N/A

Specialty/Especialidad: Speech Pathology

Accepting New Patients: Yes

Acepta Pacientes Nuevos: Si

Hospitals/Hospitales:

Language(s)/Idioma(s): N/A

Hours/Horas:

M-Th 8am-5:30pm F 8:30am-3:30pm

Ventura

**Two Trees Physical Therapy and Wellness
Inc**

NPI: 1770830325

Website: www.twotreespt.com

Address/Domicilio:

3418 Loma Vista Road, Suite A
Ventura, CA 93003

Phone/Telefono: (805) 765-4773

After Hours Phone/Telefono de Fuera de
Horas: (805) 765-4773

Language(s)/Idioma(s): Spanish

Hours/Horas:

M-F 8am-6pm



Accessibility/Accesibilidad:

Currens, Laura, DPT

Practitioner NPI: 1821459801

Website: www.twotreespt.com

Provider Email: N/A

Specialty/Especialidad: Physical Therapy

Accepting New Patients: Yes

Acepta Pacientes Nuevos: Si

Hospitals/Hospitales:

Language(s)/Idioma(s): N/A

Hours/Horas:

M-Th 8am-5:30pm F 8:30am-3:30pm

PHYSICAL MEDICINE, REHABILITATION & THERAPY
MEDICINA FÍSICA, REHABILITACIÓN Y TERAPIA

The information in this directory is subject to change without notice.
La información en este directorio puede cambiar sin aviso.

Ventura
Two Trees Physical Therapy and Wellness Inc

NPI: 1770830325

Website: www.twotreespt.com

Address/Domicilio:

3418 Loma Vista Road, Suite A
Ventura, CA 93003

Phone/Telefono: (805) 765-4773

After Hours Phone/Telefono de Fuera de Horas: (805) 765-4773

Language(s)/Idioma(s): Spanish

Hours/Horas:

M-F 8am-6pm



Accessibility/Accesibilidad:

Gearhart, Jennifer, PT

Practitioner NPI: 1922316173

Website: www.twotreespt.com

Provider Email: N/A

Specialty/Especialidad: Physical Therapy

Accepting New Patients: Yes

Acepta Pacientes Nuevos: Si

Hospitals/Hospitales:

Language(s)/Idioma(s): N/A

Hours/Horas:

M-Th 8am-5:30pm F 8:30am-3:30pm

Ventura
Two Trees Physical Therapy and Wellness Inc

NPI: 1770830325

Website: www.twotreespt.com

Address/Domicilio:

3418 Loma Vista Road, Suite A
Ventura, CA 93003

Phone/Telefono: (805) 765-4773

After Hours Phone/Telefono de Fuera de Horas: (805) 765-4773

Language(s)/Idioma(s): Spanish

Hours/Horas:

M-F 8am-6pm



Accessibility/Accesibilidad:

Kirkendall-Azer, Rosanna, PT

Practitioner NPI: 1508128117

Website: www.twotreespt.com

Provider Email: N/A

Specialty/Especialidad: Physical Therapy

Accepting New Patients: Yes

Acepta Pacientes Nuevos: Si

Hospitals/Hospitales:

Language(s)/Idioma(s): N/A

Hours/Horas:

M-Th 8am-5:30pm F 8:30am-3:30pm

PHYSICAL MEDICINE, REHABILITATION & THERAPY
MEDICINA FÍSICA, REHABILITACIÓN Y TERAPIA

The information in this directory is subject to change without notice.
La información en este directorio puede cambiar sin aviso.

Ventura

**Two Trees Physical Therapy and Wellness
Inc**

NPI: 1770830325

Website: www.twotreespt.com

Address/Domicilio:

3418 Loma Vista Road, Suite A
Ventura, CA 93003

Phone/Telefono: (805) 765-4773

After Hours Phone/Telefono de Fuera de
Horas: (805) 765-4773

Language(s)/Idioma(s): Spanish

Hours/Horas:

M-F 8am-6pm



Accessibility/Accesibilidad:

Preddy, Vika, PT

Practitioner NPI: 1447813654

Website: www.twotreespt.com

Provider Email: N/A

Specialty/Especialidad: Physical Therapy

Accepting New Patients: Yes

Acepta Pacientes Nuevos: Si

Hospitals/Hospitales:

Language(s)/Idioma(s): N/A

Hours/Horas:

M-Th 8am-6:30pm

Ventura

**Two Trees Physical Therapy and Wellness
Inc**

NPI: 1770830325

Website: www.twotreespt.com

Address/Domicilio:

3418 Loma Vista Road, Suite A
Ventura, CA 93003

Phone/Telefono: (805) 765-4773

After Hours Phone/Telefono de Fuera de
Horas: (805) 765-4773

Language(s)/Idioma(s): Spanish

Hours/Horas:

M-F 8am-6pm



Accessibility/Accesibilidad:

Rivera, Cynthia, PT

Practitioner NPI: 1982079083

Website: www.twotreespt.com

Provider Email: N/A

Specialty/Especialidad: Physical Therapy

Accepting New Patients: Yes

Acepta Pacientes Nuevos: Si

Hospitals/Hospitales:

Language(s)/Idioma(s): Spanish

Hours/Horas:

M-Th 8am-5:30pm F 8:30am-3:30pm

PHYSICAL MEDICINE, REHABILITATION & THERAPY
MEDICINA FÍSICA, REHABILITACIÓN Y TERAPIA

The information in this directory is subject to change without notice.
La información en este directorio puede cambiar sin aviso.

Ventura
Two Trees Physical Therapy and Wellness Inc

NPI: 1770830325

Website: www.twotreespt.com

Address/Domicilio:

3418 Loma Vista Road, Suite A
Ventura, CA 93003

Phone/Telefono: (805) 765-4773

After Hours Phone/Telefono de Fuera de Horas: (805) 765-4773

Language(s)/Idioma(s): Spanish

Hours/Horas:

M-F 8am-6pm



Accessibility/Accesibilidad:

Strain, Mollie, SLP

Practitioner NPI: 1649745597

Website: www.twotreespt.com

Provider Email: N/A

Specialty/Especialidad: Speech Pathology

Accepting New Patients: Yes

Acepta Pacientes Nuevos: Si

Hospitals/Hospitales:

Language(s)/Idioma(s): N/A

Hours/Horas:

M-Th 8am-6:30pm

Ventura
Two Trees Physical Therapy and Wellness Inc

NPI: 1770830325

Website: www.twotreespt.com

Address/Domicilio:

3418 Loma Vista Road, Suite A
Ventura, CA 93003

Phone/Telefono: (805) 765-4773

After Hours Phone/Telefono de Fuera de Horas: (805) 765-4773

Language(s)/Idioma(s): Spanish

Hours/Horas:

M-F 8am-6pm



Accessibility/Accesibilidad:

Szmak, Lauren, PT

Practitioner NPI: 1932661071

Website: www.twotreespt.com

Provider Email: N/A

Specialty/Especialidad: Physical Therapy

Accepting New Patients: Yes

Acepta Pacientes Nuevos: Si

Hospitals/Hospitales:

Language(s)/Idioma(s): N/A

Hours/Horas:

M-Th 8am-6:30pm

PHYSICAL MEDICINE, REHABILITATION & THERAPY
MEDICINA FÍSICA, REHABILITACIÓN Y TERAPIA

The information in this directory is subject to change without notice.
La información en este directorio puede cambiar sin aviso.

Ventura
Two Trees Physical Therapy and Wellness Inc

NPI: 1770830325

Website: www.twotreespt.com

Address/Domicilio:

3418 Loma Vista Road, Suite A
Ventura, CA 93003

Phone/Telefono: (805) 765-4773

After Hours Phone/Telefono de Fuera de Horas: (805) 765-4773

Language(s)/Idioma(s): Spanish

Hours/Horas:

M-F 8am-6pm



Accessibility/Accesibilidad:

Thomas, Sarah, PT

Practitioner NPI: 1902439573

Website: www.twotreespt.com

Provider Email: N/A

Specialty/Especialidad: Physical Therapy

Accepting New Patients: Yes

Acepta Pacientes Nuevos: Si

Hospitals/Hospitales:

Language(s)/Idioma(s): N/A

Hours/Horas:

M-F 8am-6pm

Ventura
Two Trees Physical Therapy and Wellness Inc

NPI: 1770830325

Website: www.twotreespt.com

Address/Domicilio:

3418 Loma Vista Road, Suite A
Ventura, CA 93003

Phone/Telefono: (805) 765-4773

After Hours Phone/Telefono de Fuera de Horas: (805) 765-4773

Language(s)/Idioma(s): Spanish

Hours/Horas:

M-F 8am-6pm



Accessibility/Accesibilidad:

Valenza, Taylor, PT

Practitioner NPI: 1871148494

Website: www.twotreespt.com

Provider Email: N/A

Specialty/Especialidad: Physical Therapy

Accepting New Patients: Yes

Acepta Pacientes Nuevos: Si

Hospitals/Hospitales:

Language(s)/Idioma(s): N/A

Hours/Horas:

M-F 9am-5pm

PHYSICAL MEDICINE, REHABILITATION & THERAPY
MEDICINA FÍSICA, REHABILITACIÓN Y TERAPIA

The information in this directory is subject to change without notice.
La información en este directorio puede cambiar sin aviso.

Ventura

**Two Trees Physical Therapy and Wellness
Inc**

NPI: 1770830325

Website: www.twotreespt.com

Address/Domicilio:

3418 Loma Vista Road, Suite A
Ventura, CA 93003

Phone/Telefono: (805) 765-4773

After Hours Phone/Telefono de Fuera de
Horas: (805) 765-4773

Language(s)/Idioma(s): Spanish

Hours/Horas:

M-F 8am-6pm



Accessibility/Accesibilidad:

Wallington, Sarah, PT

Practitioner NPI: 1003217555

Website: www.twotreespt.com

Provider Email: N/A

Specialty/Especialidad: Physical Therapy

Accepting New Patients: Yes

Acepta Pacientes Nuevos: Si

Hospitals/Hospitales:

Language(s)/Idioma(s): N/A

Hours/Horas:

M-F 8am-6pm

Ventura

**Two Trees Physical Therapy and Wellness
Inc**

NPI: 1770830325

Website: www.twotreespt.com

Address/Domicilio:

5725 Ralston Street, Suite 103
Ventura, CA 93003

Phone/Telefono: (805) 765-4773

After Hours Phone/Telefono de Fuera de
Horas: (805) 765-4773

Language(s)/Idioma(s): Spanish

Hours/Horas:

M-Th 8am-6:30pm F 8am-4:30pm



Accessibility/Accesibilidad:

Amburgey, Charles, PT

Practitioner NPI: 1932446309

Website: www.twotreespt.com

Provider Email: N/A

Specialty/Especialidad: Physical Therapy

Accepting New Patients: Yes

Acepta Pacientes Nuevos: Si

Hospitals/Hospitales:

Language(s)/Idioma(s): N/A

Hours/Horas:

MTThF 8am-6:30pm

PHYSICAL MEDICINE, REHABILITATION & THERAPY
MEDICINA FÍSICA, REHABILITACIÓN Y TERAPIA

The information in this directory is subject to change without notice.
La información en este directorio puede cambiar sin aviso.

Ventura
Two Trees Physical Therapy and Wellness Inc

NPI: 1770830325

Website: www.twotreespt.com

Address/Domicilio:

5725 Ralston Street, Suite 103
Ventura, CA 93003

Phone/Telefono: (805) 765-4773

After Hours Phone/Telefono de Fuera de Horas: (805) 765-4773

Language(s)/Idioma(s): Spanish

Hours/Horas:

M-Th 8am-6:30pm F 8am-4:30pm



Accessibility/Accesibilidad:

Bernedo, Sandra, PT

Practitioner NPI: 1760903397

Website: www.twotreespt.com

Provider Email: N/A

Specialty/Especialidad: Physical Therapy

Accepting New Patients: Yes

Acepta Pacientes Nuevos: Si

Hospitals/Hospitales:

Language(s)/Idioma(s): Spanish

Hours/Horas:

M 12:30pm-6:30pm TTh 9:30am-7pm WF 8:30am-10:30am-7pm F 8am-4:30pm
5pm

Ventura
Two Trees Physical Therapy and Wellness Inc

NPI: 1770830325

Website: www.twotreespt.com

Address/Domicilio:

5725 Ralston Street, Suite 103
Ventura, CA 93003

Phone/Telefono: (805) 765-4773

After Hours Phone/Telefono de Fuera de Horas: (805) 765-4773

Language(s)/Idioma(s): Spanish

Hours/Horas:

M-Th 8am-6:30pm F 8am-4:30pm



Accessibility/Accesibilidad:

Broberg, Marc, PT

Practitioner NPI: 1285910679

Website: www.twotreespt.com

Provider Email: N/A

Specialty/Especialidad: Physical Therapy

Accepting New Patients: Yes

Acepta Pacientes Nuevos: Si

Hospitals/Hospitales:

Language(s)/Idioma(s): Spanish

Hours/Horas:

PHYSICAL MEDICINE, REHABILITATION & THERAPY
MEDICINA FÍSICA, REHABILITACIÓN Y TERAPIA

The information in this directory is subject to change without notice.
La información en este directorio puede cambiar sin aviso.

Ventura
Two Trees Physical Therapy and Wellness Inc

NPI: 1770830325

Website: www.twotreespt.com

Address/Domicilio:

5725 Ralston Street, Suite 103
Ventura, CA 93003

Phone/Telefono: (805) 765-4773

After Hours Phone/Telefono de Fuera de Horas: (805) 765-4773

Language(s)/Idioma(s): Spanish

Hours/Horas:

M-Th 8am-6:30pm F 8am-4:30pm



Accessibility/Accesibilidad:

Currens, Laura, DPT

Practitioner NPI: 1821459801

Website: www.twotreespt.com

Provider Email: N/A

Specialty/Especialidad: Physical Therapy

Accepting New Patients: Yes

Acepta Pacientes Nuevos: Si

Hospitals/Hospitales:

Language(s)/Idioma(s): N/A

Hours/Horas:

MW 10:30am-7pm F 8am-4:30pm

Ventura
Two Trees Physical Therapy and Wellness Inc

NPI: 1770830325

Website: www.twotreespt.com

Address/Domicilio:

5725 Ralston Street, Suite 103
Ventura, CA 93003

Phone/Telefono: (805) 765-4773

After Hours Phone/Telefono de Fuera de Horas: (805) 765-4773

Language(s)/Idioma(s): Spanish

Hours/Horas:

M-Th 8am-6:30pm F 8am-4:30pm



Accessibility/Accesibilidad:

Gearhart, Jennifer, PT

Practitioner NPI: 1922316173

Website: www.twotreespt.com

Provider Email: N/A

Specialty/Especialidad: Physical Therapy

Accepting New Patients: Yes

Acepta Pacientes Nuevos: Si

Hospitals/Hospitales:

Language(s)/Idioma(s): N/A

Hours/Horas:

MW 10:30am-7pm F 8am-4:30pm

PHYSICAL MEDICINE, REHABILITATION & THERAPY
MEDICINA FÍSICA, REHABILITACIÓN Y TERAPIA

The information in this directory is subject to change without notice.
La información en este directorio puede cambiar sin aviso.

Ventura
Two Trees Physical Therapy and Wellness Inc

NPI: 1770830325

Website: www.twotreespt.com

Address/Domicilio:

5725 Ralston Street, Suite 103
Ventura, CA 93003

Phone/Telefono: (805) 765-4773

After Hours Phone/Telefono de Fuera de Horas: (805) 765-4773

Language(s)/Idioma(s): Spanish

Hours/Horas:

M-Th 8am-6:30pm F 8am-4:30pm



Accessibility/Accesibilidad:

Kirkendall-Azer, Rosanna, PT

Practitioner NPI: 1508128117

Website: www.twotreespt.com

Provider Email: N/A

Specialty/Especialidad: Physical Therapy

Accepting New Patients: Yes

Acepta Pacientes Nuevos: Si

Hospitals/Hospitales:

Language(s)/Idioma(s): N/A

Hours/Horas:

MW 10:30am-7pm F 8am-4:30pm

Ventura
Two Trees Physical Therapy and Wellness Inc

NPI: 1770830325

Website: www.twotreespt.com

Address/Domicilio:

5725 Ralston Street, Suite 103
Ventura, CA 93003

Phone/Telefono: (805) 765-4773

After Hours Phone/Telefono de Fuera de Horas: (805) 765-4773

Language(s)/Idioma(s): Spanish

Hours/Horas:

M-Th 8am-6:30pm F 8am-4:30pm



Accessibility/Accesibilidad:

Rivera, Cynthia, PT

Practitioner NPI: 1982079083

Website: www.twotreespt.com

Provider Email: N/A

Specialty/Especialidad: Physical Therapy

Accepting New Patients: Yes

Acepta Pacientes Nuevos: Si

Hospitals/Hospitales:

Language(s)/Idioma(s): Spanish

Hours/Horas:

MW 10:30am-7pm F 8am-4:30pm

PHYSICAL MEDICINE, REHABILITATION & THERAPY
MEDICINA FÍSICA, REHABILITACIÓN Y TERAPIA

The information in this directory is subject to change without notice.
La información en este directorio puede cambiar sin aviso.

Ventura

**Two Trees Physical Therapy and Wellness
Inc**

NPI: 1770830325

Website: www.twotreespt.com

Address/Domicilio:

5725 Ralston Street, Suite 103

Ventura, CA 93003

Phone/Telefono: (805) 765-4773

After Hours Phone/Telefono de Fuera de

Horas: (805) 765-4773

Language(s)/Idioma(s): Spanish

Hours/Horas:

M-Th 8am-6:30pm F 8am-4:30pm



Accessibility/Accesibilidad:

Wallington, Sarah, PT

Practitioner NPI: 1003217555

Website: www.twotreespt.com

Provider Email: N/A

Specialty/Especialidad: Physical Therapy

Accepting New Patients: Yes

Acepta Pacientes Nuevos: Si

Hospitals/Hospitales:

Language(s)/Idioma(s): N/A

Hours/Horas:

MW 10:30am-7pm F 9:30-6pm

Ventura

Ventura County Medical Center (VCMC)

NPI: 1629167457

Website: www.vchca.org

Address/Domicilio:

300 Hillmont Avenue

Ventura, CA 93003

Phone/Telefono: (805) 652-6000

After Hours Phone/Telefono de Fuera de

Horas: (805) 652-6201

Language(s)/Idioma(s): N/A

Hours/Horas:

M-F 8am-5pm



Accessibility/Accesibilidad:

Chang Chien, George, DO

Practitioner NPI: 1346565280

Website: www.vchca.org

Provider Email: N/A

Specialty/Especialidad: Physical Medicine
and Rehabilitation

Accepting New Patients: Yes

Acepta Pacientes Nuevos: Si

Hospitals/Hospitales: Santa Paula

Hospital, Ventura County Medical Center

Language(s)/Idioma(s): N/A

Hours/Horas:

M-F 1pm-5pm

PHYSICAL MEDICINE, REHABILITATION & THERAPY
MEDICINA FÍSICA, REHABILITACIÓN Y TERAPIA

The information in this directory is subject to change without notice.
La información en este directorio puede cambiar sin aviso.

Ventura
West Ventura Medical Clinic (VCMC)

NPI: 1629167457
Website: www.vchca.org
Address/Domicilio:
133 W Santa Clara Street
Ventura, CA 93001
Phone/Telefono: (805) 641-5600
After Hours Phone/Telefono de Fuera de Horas: (805) 641-5600
Language(s)/Idioma(s): N/A
Hours/Horas:
M-F 8am-5pm

♿
Accessibility/Accesibilidad: E,EB,IB,P

Chang Chien, George, DO

Practitioner NPI: 1346565280
Website: www.vchca.org

Provider Email: N/A

Specialty/Especialidad: Physical Medicine and Rehabilitation
Accepting New Patients: Yes
Acepta Pacientes Nuevos: Si
Hospitals/Hospitales: Santa Paula Hospital, Ventura County Medical Center
Language(s)/Idioma(s): N/A
Hours/Horas:
M-F 8am-1pm

Ventura
West Ventura Medical Clinic (VCMC)

NPI: 1629167457
Website: www.vchca.org
Address/Domicilio:
133 W Santa Clara Street
Ventura, CA 93001
Phone/Telefono: (805) 641-5600
After Hours Phone/Telefono de Fuera de Horas: (805) 641-5600
Language(s)/Idioma(s): N/A
Hours/Horas:
M-F 8am-5pm

♿
Accessibility/Accesibilidad: E,EB,IB,P

Sukumar, Jonathan, DO

Practitioner NPI: 1871980078
Website: www.vchca.org

Provider Email: N/A

Specialty/Especialidad: Physical Medicine and Rehabilitation
Accepting New Patients: Yes
Acepta Pacientes Nuevos: Si
Hospitals/Hospitales: Santa Paula Hospital, Ventura County Medical Center
Language(s)/Idioma(s): N/A
Hours/Horas:
WTh 8am-5pm F 8am-12pm

PHYSICAL MEDICINE, REHABILITATION & THERAPY
MEDICINA FÍSICA, REHABILITACIÓN Y TERAPIA

The information in this directory is subject to change without notice.
La información en este directorio puede cambiar sin aviso.

Westlake Village

Athletic Physical Therapy Inc

NPI: 1114042165

Website: www.athleticpt.com

Address/Domicilio:

30837 Thousand Oaks Boulevard

Westlake Village, CA 91362

Phone/Telefono: (818) 879-2091

After Hours Phone/Telefono de Fuera de

Horas: (818) 879-2091

Language(s)/Idioma(s): N/A

Hours/Horas:

M-F 8M-6PM



Accessibility/Accesibilidad:

Clark, Stephen, PT

Practitioner NPI: 1366567307

Website: www.athleticpt.com

Provider Email: N/A

Specialty/Especialidad: Physical Therapy

Accepting New Patients: Yes

Acepta Pacientes Nuevos: Si

Hospitals/Hospitales:

Language(s)/Idioma(s): N/A

Hours/Horas:

MWF 8am-12pm

PODIATRY
PODIATRÍA

The information in this directory is subject to change without notice.
La información en este directorio puede cambiar sin aviso.

Camarillo	Camarillo
CMH Centers for Family Health (Camarillo)	CMH Centers for Family Health (Camarillo)
NPI: 1215903018	NPI: 1215903018
Website: www.cmhshealth.org	Website: www.cmhshealth.org
Address/Domicilio:	Address/Domicilio:
422 Arneill Road, Suite B	422 Arneill Road, Suite B
Camarillo, CA 93010	Camarillo, CA 93010
Phone/Telefono: (805) 383-4510	Phone/Telefono: (805) 383-4510
After Hours Phone/Telefono de Fuera de	After Hours Phone/Telefono de Fuera de
Horas: (805) 383-4510	Horas: (805) 383-4510
Language(s)/Idioma(s): N/A	Language(s)/Idioma(s): N/A
Hours/Horas:	Hours/Horas:
M-F 8:30am-5pm Urgent Care M-F 5pm-7pm, S	M-F 8:30am-5pm Urgent Care M-F 5pm-7pm, S
9am-7pm	9am-7pm
♿	♿
Accessibility/Accesibilidad: E,EB,IB,LA,R	Accessibility/Accesibilidad: E,EB,IB,LA,R
Glodowski, Mitchell, DPM	Nguyen, Anh, DPM
Practitioner NPI: 1689602237	Practitioner NPI: 1114377017
Website: www.cmhshealth.org	Website: www.cmhshealth.org
Provider Email: N/A	Provider Email: N/A
Specialty/Especialidad: Podiatry	Specialty/Especialidad: Podiatry
(Limited Benefit please refer to member handbook)	(Limited Benefit please refer to member handboc
Accepting New Patients: Yes	Accepting New Patients: Yes
Acepta Pacientes Nuevos: Si	Acepta Pacientes Nuevos: Si
Hospitals/Hospitales: Community Memorial	Hospitals/Hospitales: Santa Paula
Hospital,St John's Pleasant Valley	Hospital,Ventura County Medical Center
Hospital,St John's Regional Medical	Language(s)/Idioma(s): N/A
Center	Hours/Horas:
Language(s)/Idioma(s): Spanish, Tagalog	M-F 8:30am-5pm
Hours/Horas:	
M-F 8:30am-5pm Urgent Care M-S 5pm-7pm	

PODIATRY
PODIATRÍA

The information in this directory is subject to change without notice.
La información en este directorio puede cambiar sin aviso.

Camarillo	Camarillo
CMH Centers for Family Health (Camarillo)	CMH Centers for Family Health (Camarillo)
NPI: 1215903018	NPI: 1215903018
Website: www.cmhshealth.org	Website: www.cmhshealth.org
Address/Domicilio:	Address/Domicilio:
422 Arneill Road, Suite B	422 Arneill Road, Suite B
Camarillo, CA 93010	Camarillo, CA 93010
Phone/Telefono: (805) 383-4510	Phone/Telefono: (805) 383-4510
After Hours Phone/Telefono de Fuera de	After Hours Phone/Telefono de Fuera de
Horas: (805) 383-4510	Horas: (805) 383-4510
Language(s)/Idioma(s): N/A	Language(s)/Idioma(s): N/A
Hours/Horas:	Hours/Horas:
M-F 8:30am-5pm Urgent Care M-F 5pm-7pm, S	M-F 8:30am-5pm Urgent Care M-F 5pm-7pm, S
9am-7pm	9am-7pm
♿	♿
Accessibility/Accesibilidad: E,EB,IB,LA,R	Accessibility/Accesibilidad: E,EB,IB,LA,R
Roberg, Dylan, DPM	Roberg, Scot, DPM
Practitioner NPI: 1093161903	Practitioner NPI: 1730264268
Website: www.cmhshealth.org	Website: www.cmhshealth.org
Provider Email: N/A	Provider Email: N/A
Specialty/Especialidad: Podiatry	Specialty/Especialidad: Podiatry
(Limited Benefit please refer to member handbook)	(Limited Benefit please refer to member handboc
Accepting New Patients: Yes	Accepting New Patients: Yes
Acepta Pacientes Nuevos: Si	Acepta Pacientes Nuevos: Si
Hospitals/Hospitales: Community Memorial	Hospitals/Hospitales: Santa Paula
Hospital	Hospital,Ventura County Medical Center
Language(s)/Idioma(s): N/A	Language(s)/Idioma(s): N/A
Hours/Horas:	Hours/Horas:
M-F 8:30am-5pm	M-F 8am-5pm

PODIATRY
PODIATRÍA

The information in this directory is subject to change without notice.
La información en este directorio puede cambiar sin aviso.

Camarillo
Coastal Foot Care Services Inc

NPI: 1346496056
Website: www.coastalfootcareservices.com

Address/Domicilio:
3901 Las Posas Road, Suite 9
Camarillo, CA 93010
Phone/Telefono: (805) 531-1089
After Hours Phone/Telefono de Fuera de Horas: (805) 531-1089
Language(s)/Idioma(s): Spanish
Hours/Horas:
TWTh 8:30am- 5pm

♿
Accessibility/Accesibilidad:

Glodowski, Mitchell, DPM
Practitioner NPI: 1689602237
Website: www.coastalfootcareservices.com

Provider Email: N/A

Specialty/Especialidad: Podiatry
(Limited Benefit please refer to member handbook)
Accepting New Patients: Yes
Acepta Pacientes Nuevos: Si
Hospitals/Hospitales: Community Memorial Hospital, St John's Pleasant Valley Hospital, St John's Regional Medical Center
Language(s)/Idioma(s): Spanish, Tagalog
Hours/Horas:
T W 8:30am-5pm

Camarillo
Foot & Ankle Concepts, Inc

NPI: 1265464820
Website: www.footsurgeon.com

Address/Domicilio:
3901 Las Posas Road, Suite 204
Camarillo, CA 93010
Phone/Telefono: (805) 484-1333
After Hours Phone/Telefono de Fuera de Horas: (805) 484-1333
Language(s)/Idioma(s): N/A
Hours/Horas:
M-F 8:30am-6pm

♿
Accessibility/Accesibilidad:

Langroudi, Andrew, DPM
Practitioner NPI: 1740257609
Website: www.footsurgeon.com

Provider Email: N/A

Specialty/Especialidad: Podiatry
(Limited Benefit please refer to member handbook)
Accepting New Patients: Yes
Acepta Pacientes Nuevos: Si
Hospitals/Hospitales: Community Memorial Hospital, St John's Regional Medical Center
Language(s)/Idioma(s): Persian, Spanish
Hours/Horas:
M-F 8:30am-6pm

PODIATRY
PODIATRÍA

The information in this directory is subject to change without notice.
La información en este directorio puede cambiar sin aviso.

Fillmore
Fillmore Family Medical Group (VCMC)

NPI: 1629167457

Website: www.vchca.org

Address/Domicilio:

828 W Ventura Street, Suite 100

Fillmore, CA 93015

Phone/Telefono: (805) 524-2000

After Hours Phone/Telefono de Fuera de

Horas: (805) 524-2000

Language(s)/Idioma(s): N/A

Hours/Horas:

M-F 8am-5pm



Accessibility/Accesibilidad: BA,E,EB,IB,P,R

Roberg, Dylan, DPM

Practitioner NPI: 1093161903

Website: www.vchca.org

Provider Email: N/A

Specialty/Especialidad: Podiatry

(Limited Benefit please refer to member handbook)

Accepting New Patients: Yes

Acepta Pacientes Nuevos: Si

Hospitals/Hospitales: Community Memorial

Hospital

Language(s)/Idioma(s): N/A

Hours/Horas:

W 8am-5pm

Fillmore
Fillmore Family Medical Group (VCMC)

NPI: 1629167457

Website: www.vchca.org

Address/Domicilio:

828 W Ventura Street, Suite 100

Fillmore, CA 93015

Phone/Telefono: (805) 524-2000

After Hours Phone/Telefono de Fuera de

Horas: (805) 524-2000

Language(s)/Idioma(s): N/A

Hours/Horas:

M-F 8am-5pm



Accessibility/Accesibilidad: BA,E,EB,IB,P,R

Roberg, Scot, DPM

Practitioner NPI: 1730264268

Website: www.vchca.org

Provider Email: N/A

Specialty/Especialidad: Podiatry

(Limited Benefit please refer to member handbook)

Accepting New Patients: Yes

Acepta Pacientes Nuevos: Si

Hospitals/Hospitales: Santa Paula

Hospital, Ventura County Medical Center

Language(s)/Idioma(s): N/A

Hours/Horas:

TTh 8am-5pm

PODIATRY
PODIATRÍA

The information in this directory is subject to change without notice.
La información en este directorio puede cambiar sin aviso.

Oxnard
Foot & Ankle Concepts, Inc

NPI: 1265464820

Website: www.footsurgeon.com

Address/Domicilio:

2100 Solar Drive, Suite 102

Oxnard, CA 93036

Phone/Telefono: (805) 988-3338

After Hours Phone/Telefono de Fuera de

Horas: (805) 988-3338

Language(s)/Idioma(s): Persian, Spanish

Hours/Horas:

M-F 8:30am-5:30pm



Accessibility/Accesibilidad:

Langroudi, Andrew, DPM

Practitioner NPI: 1740257609

Website: www.footsurgeon.com

Provider Email: N/A

Specialty/Especialidad: Podiatry

(Limited Benefit please refer to member handbook)

Accepting New Patients: Yes

Acepta Pacientes Nuevos: Si

Hospitals/Hospitales: Community Memorial

Hospital, St John's Regional Medical

Center

Language(s)/Idioma(s): Persian, Spanish

Hours/Horas:

M 8:30am-12:45pm WF 8:30am-5:30pm

Oxnard
Foot & Ankle Concepts, Inc

NPI: 1265464820

Website: www.footsurgeon.com

Address/Domicilio:

2100 Solar Drive, Suite 102

Oxnard, CA 93036

Phone/Telefono: (805) 988-3338

After Hours Phone/Telefono de Fuera de

Horas: (805) 988-3338

Language(s)/Idioma(s): Persian, Spanish

Hours/Horas:

M-F 8:30am-5:30pm



Accessibility/Accesibilidad:

Matthews, Todd, DPM

Practitioner NPI: 1235543166

Website: www.footsurgeon.com

Provider Email: N/A

Specialty/Especialidad: Podiatry

(Limited Benefit please refer to member handbook)

Accepting New Patients: Yes

Acepta Pacientes Nuevos: Si

Hospitals/Hospitales:

Language(s)/Idioma(s): N/A

Hours/Horas:

M-F 8:30am-6pm

PODIATRY
PODIATRÍA

The information in this directory is subject to change without notice.
La información en este directorio puede cambiar sin aviso.

Oxnard
Foot & Ankle Concepts, Inc

NPI: 1265464820

Website: www.footsurgeon.com

Address/Domicilio:

2100 Solar Drive, Suite 102

Oxnard, CA 93036

Phone/Telefono: (805) 988-3338

After Hours Phone/Telefono de Fuera de

Horas: (805) 988-3338

Language(s)/Idioma(s): Persian, Spanish

Hours/Horas:

M-F 8:30am-5:30pm



Accessibility/Accesibilidad:

Nikamal, Sherwin, DPM

Practitioner NPI: 1346695053

Website: www.footsurgeon.com

Provider Email: N/A

Specialty/Especialidad: Podiatry

(Limited Benefit please refer to member handbook)

Accepting New Patients: Yes

Acepta Pacientes Nuevos: Si

Hospitals/Hospitales:

Language(s)/Idioma(s): N/A

Hours/Horas:

M-F 8:30am-5:30pm

Oxnard
Steven M Vines,DPM

NPI: 1619907284

Website: www.stevenvinesdpm.com

Address/Domicilio:

451 W Gonzales Road, Suite 260

Oxnard, CA 93036

Phone/Telefono: (805) 485-3151

After Hours Phone/Telefono de Fuera de

Horas: (805) 485-3151

Language(s)/Idioma(s): Spanish

Hours/Horas:

M-F 9am-5pm



Accessibility/Accesibilidad:

Vines, Steven, DPM

Practitioner NPI: 1619907284

Website: www.stevenvinesdpm.com

Provider Email: N/A

Specialty/Especialidad: Podiatry

(Limited Benefit please refer to member handbook)

Accepting New Patients: Yes

Acepta Pacientes Nuevos: Si

Hospitals/Hospitales: Santa Paula

Hospital, Ventura County Medical Center

Language(s)/Idioma(s): Spanish

Hours/Horas:

M-F 9am-5pm

PODIATRY
PODIATRÍA

The information in this directory is subject to change without notice.
La información en este directorio puede cambiar sin aviso.

Simi Valley
Donald I Kuzyk DPM Inc

NPI: 1477638468

Website: www.drtoes.com

Address/Domicilio:

2925 Sycamore Drive, Suite 109

Simi Valley, CA 93065

Phone/Telefono: (805) 584-3510

After Hours Phone/Telefono de Fuera de

Horas: (805) 584-3510

Language(s)/Idioma(s): N/A

Hours/Horas:

M 9am-5pm T 8am-4:30 W 9pm-6pm Th 8am-5pm F 8am-12pm S 9am-12:30pm



Accessibility/Accesibilidad: BA,E,EB,IB,P,R

Kuzyk, Donald, DPM

Practitioner NPI: 1205899689

Website: www.drtoes.com

Provider Email: N/A

Specialty/Especialidad: Podiatry

(Limited Benefit please refer to member handbook)

Accepting New Patients: Yes

Acepta Pacientes Nuevos: Si

Hospitals/Hospitales: Simi Valley Hospital

Language(s)/Idioma(s): Spanish

Hours/Horas:

M 9am-6pm T 8am-4:30 W 9am-6pm Th 9am-5pm F 8am-12pm S 9am-12:30pm

Simi Valley
Sierra Vista Family Medical Clinic (VCMC)

NPI: 1629167457

Website: www.vchca.org

Address/Domicilio:

1227 E Los Angeles Avenue

Simi Valley, CA 93065

Phone/Telefono: (805) 582-4000

After Hours Phone/Telefono de Fuera de

Horas: (805) 582-4000

Language(s)/Idioma(s): Spanish

Hours/Horas:

M-F 8am-5pm



Accessibility/Accesibilidad: BA,E,EB,IB,P,R,T

Nguyen, Anh, DPM

Practitioner NPI: 1114377017

Website: www.vchca.org

Provider Email: N/A

Specialty/Especialidad: Podiatry

(Limited Benefit please refer to member handbook)

Accepting New Patients: Yes

Acepta Pacientes Nuevos: Si

Hospitals/Hospitales: Santa Paula

Hospital, Ventura County Medical Center

Language(s)/Idioma(s): N/A

Hours/Horas:

Th 8am-5pm

PODIATRY
PODIATRÍA

The information in this directory is subject to change without notice.
La información en este directorio puede cambiar sin aviso.

Simi Valley
Sierra Vista Family Medical Clinic (VCMC)

NPI: 1629167457

Website: www.vchca.org

Address/Domicilio:

1227 E Los Angeles Avenue

Simi Valley, CA 93065

Phone/Telefono: (805) 582-4000

After Hours Phone/Telefono de Fuera de

Horas: (805) 582-4000

Language(s)/Idioma(s): Spanish

Hours/Horas:

M-F 8am-5pm



Accessibility/Accesibilidad: BA,E,EB,IB,P,R,T

Roberg, Scot, DPM

Practitioner NPI: 1730264268

Website: www.vchca.org

Provider Email: N/A

Specialty/Especialidad: Podiatry

(Limited Benefit please refer to member handbook)(Limited Benefit please refer to member handboc

Accepting New Patients: Yes

Acepta Pacientes Nuevos: Si

Hospitals/Hospitales: Santa Paula

Hospital, Ventura County Medical Center

Language(s)/Idioma(s): N/A

Hours/Horas:

M-F 8am-5pm

Simi Valley
Sierra Vista Family Medical Clinic (VCMC)

NPI: 1629167457

Website: www.vchca.org

Address/Domicilio:

1227 E Los Angeles Avenue

Simi Valley, CA 93065

Phone/Telefono: (805) 582-4000

After Hours Phone/Telefono de Fuera de

Horas: (805) 582-4000

Language(s)/Idioma(s): Spanish

Hours/Horas:

M-F 8am-5pm



Accessibility/Accesibilidad: BA,E,EB,IB,P,R,T

Stuhr, Frank, DPM

Practitioner NPI: 1396774915

Website: www.vchca.org

Provider Email: N/A

Specialty/Especialidad: Podiatry

(Limited Benefit please refer to member handbook)(Limited Benefit please refer to member handboc

Accepting New Patients: Yes

Acepta Pacientes Nuevos: Si

Hospitals/Hospitales: Santa Paula

Hospital, Ventura County Medical Center

Language(s)/Idioma(s): N/A

Hours/Horas:

M-F 8am-5pm

PODIATRY
PODIATRÍA

The information in this directory is subject to change without notice.
La información en este directorio puede cambiar sin aviso.

Simi Valley	Ventura
Sierra Vista Family Medical Clinic (VCMC)	Clinicas del Camino Real, Inc. (Ventura)
NPI: 1629167457	NPI: 1679631907
Website: www.vchca.org	Website: www.clinicas.org
Address/Domicilio: 1227 E Los Angeles Avenue Simi Valley, CA 93065 Phone/Telefono: (805) 582-4000 After Hours Phone/Telefono de Fuera de Horas: (805) 582-4000 Language(s)/Idioma(s): Spanish Hours/Horas: M-F 8am-5pm ♿	Address/Domicilio: 200 S Wells Road, Suite 100 Ventura, CA 93004 Phone/Telefono: (805) 647-6322 After Hours Phone/Telefono de Fuera de Horas: (805) 647-6322 Language(s)/Idioma(s): N/A Hours/Horas: MTh 9am-8pm TWF 9am-5:30pm ♿
Accessibility/Accesibilidad: BA,E,EB,IB,P,R,T	Accessibility/Accesibilidad: E,IB,LA,P,R
Vines, Steven, DPM	Sarte, Richard, DPM
Practitioner NPI: 1619907284	Practitioner NPI: 1477584027
Website: www.vchca.org	Website: www.clinicas.org
Provider Email: N/A	Provider Email: N/A
Specialty/Especialidad: Podiatry (Limited Benefit please refer to member handbook)	Specialty/Especialidad: Podiatry (Limited Benefit please refer to member handbook)
Accepting New Patients: Yes Acepta Pacientes Nuevos: Si Hospitals/Hospitales: Santa Paula Hospital, Ventura County Medical Center Language(s)/Idioma(s): Spanish Hours/Horas: M-F 8am-5pm	Accepting New Patients: Yes Acepta Pacientes Nuevos: Si Hospitals/Hospitales: Language(s)/Idioma(s): N/A Hours/Horas: MTh 9am-5:30pm

PODIATRY
PODIATRÍA

The information in this directory is subject to change without notice.
La información en este directorio puede cambiar sin aviso.

Ventura	Ventura
Coastal Foot Care Services Inc	Foot & Ankle Concepts, Inc
NPI: 1346496056	NPI: 1265464820
Website: www.coastalfootcareservices.com	Website: N/A
Address/Domicilio: 3160 Telegraph Road, Suite 207 Ventura, CA 93003 Phone/Telefono: (805) 531-1089 After Hours Phone/Telefono de Fuera de Horas: (805) 531-1089 Language(s)/Idioma(s): N/A Hours/Horas: M-F 9am-5pm ♿	Address/Domicilio: 4080 Loma Vista Road, Suite D Ventura, CA 93003 Phone/Telefono: (805) 650-8333 After Hours Phone/Telefono de Fuera de Horas: (805) 650-8333 Language(s)/Idioma(s): N/A Hours/Horas: M-F 8:30am-5:30pm ♿
Accessibility/Accesibilidad:	Accessibility/Accesibilidad:
Glodowski, Mitchell, DPM	Nikamal, Sherwin, DPM
Practitioner NPI: 1689602237	Practitioner NPI: 1346695053
Website: www.coastalfootcareservices.com	Website: N/A
Provider Email: N/A	Provider Email: N/A
Specialty/Especialidad: Podiatry (Limited Benefit please refer to member handbook)	Specialty/Especialidad: Podiatry (Limited Benefit please refer to member handbook)
Accepting New Patients: Yes	Accepting New Patients: Yes
Acepta Pacientes Nuevos: Si	Acepta Pacientes Nuevos: Si
Hospitals/Hospitales: Community Memorial Hospital, St John's Pleasant Valley Hospital, St John's Regional Medical Center	Hospitals/Hospitales:
Language(s)/Idioma(s): Spanish, Tagalog	Language(s)/Idioma(s): N/A
Hours/Horas: TThF 8:30am-5pm	Hours/Horas: M-F 8:30am-5:30pm

PODIATRY
PODIATRÍA

The information in this directory is subject to change without notice.
La información en este directorio puede cambiar sin aviso.

Ventura

Frank J. Stuhr, DPM

NPI: 1396774915

Website: N/A

Address/Domicilio:

2961 Loma Vista Road

Ventura, CA 93003

Phone/Telefono: (805) 643-8572

After Hours Phone/Telefono de Fuera de

Horas: (805) 643-8572

Language(s)/Idioma(s): N/A

Hours/Horas:

MF 6:30am-4pm TTh 6:30am-11am W 6:30am-2pm



Accessibility/Accesibilidad:

Stuhr, Frank, DPM

Practitioner NPI: 1396774915

Website: N/A

Provider Email: N/A

Specialty/Especialidad: Podiatry

(Limited Benefit please refer to member handbook) Accepting New Patients: Yes

Accepting New Patients: No

Acepta Pacientes Nuevos: No

Hospitals/Hospitales: Santa Paula

Hospital, Ventura County Medical Center

Language(s)/Idioma(s): N/A

Hours/Horas:

M 7am-4pm T 7am-11pm W 7am-2pm Th 7am-4pm F 7am-4pm

Ventura

John B. Collet, Jr DPM

NPI: 1700857083

Website: www.footankledpm.com

Address/Domicilio:

1643 E Main Street

Ventura, CA 93001

Phone/Telefono: (805) 648-4105

After Hours Phone/Telefono de Fuera de

Horas: (805) 648-4105

Language(s)/Idioma(s): Spanish

Hours/Horas:

M-F 8am-5pm



Accessibility/Accesibilidad: E,IB,LA

Collet, John, DPM

Practitioner NPI: 1700857083

Website: www.footankledpm.com

Provider Email: N/A

Specialty/Especialidad: Podiatry

(Limited Benefit please refer to member handbook)

Accepting New Patients: Yes

Acepta Pacientes Nuevos: Si

Hospitals/Hospitales: Community Memorial

Hospital

Language(s)/Idioma(s): Spanish

Hours/Horas:

M-F 8am-5pm

PODIATRY
PODIATRÍA

The information in this directory is subject to change without notice.
La información en este directorio puede cambiar sin aviso.

Ventura
Steven M Vines, DPM

NPI: 1619907284

Website: www.stevenvinesdpm.com

Address/Domicilio:

2961 Loma Vista Road

Ventura, CA 93003

Phone/Telefono: (805) 648-3222

After Hours Phone/Telefono de Fuera de

Horas: (805) 648-3222

Language(s)/Idioma(s): Spanish

Hours/Horas:

M 6:30am-4pm TTH 6:30am-11am W 6:30am-

2pm F 6:30am-11:30am



Accessibility/Accesibilidad:

Vines, Steven, DPM

Practitioner NPI: 1619907284

Website: www.stevenvinesdpm.com

Provider Email: N/A

Specialty/Especialidad: Podiatry

(Limited Benefit please refer to member handbook)

Accepting New Patients: Yes

Acepta Pacientes Nuevos: Si

Hospitals/Hospitales: Santa Paula

Hospital, Ventura County Medical Center

Language(s)/Idioma(s): Spanish

Hours/Horas:

M-F 8am-5pm

Ventura
Ventura County Medical Center (VCMC)
Orthopedic Clinic

NPI: 1629167457

Website: www.vchca.org

Address/Domicilio:

300 Hillmont Avenue

Ventura, CA 93003

Phone/Telefono: (805) 652-6139

After Hours Phone/Telefono de Fuera de

Horas: (805) 652-6139

Language(s)/Idioma(s): N/A

Hours/Horas:

M-F 8:30am-5pm



Accessibility/Accesibilidad:

Roberg, Scot, DPM

Practitioner NPI: 1730264268

Website: www.vchca.org

Provider Email: N/A

Specialty/Especialidad: Podiatry

(Limited Benefit please refer to member handbook)

Accepting New Patients: Yes

Acepta Pacientes Nuevos: Si

Hospitals/Hospitales: Santa Paula

Hospital, Ventura County Medical Center

Language(s)/Idioma(s): N/A

Hours/Horas:

F 8am-5pm

PODIATRY
PODIATRÍA

The information in this directory is subject to change without notice.
La información en este directorio puede cambiar sin aviso.

Ventura
West Ventura Medical Clinic (VCMC)

NPI: 1629167457
Website: www.vchca.org
Address/Domicilio:
133 W Santa Clara Street
Ventura, CA 93001
Phone/Telefono: (805) 641-5600
After Hours Phone/Telefono de Fuera de Horas: (805) 641-5600
Language(s)/Idioma(s): N/A
Hours/Horas:
M-F 8am-5pm

♿
Accessibility/Accesibilidad: E,EB,IB,P

Roberg, Dylan, DPM

Practitioner NPI: 1093161903
Website: www.vchca.org

Provider Email: N/A

Specialty/Especialidad: Podiatry

(Limited Benefit please refer to member handbook)

Accepting New Patients: Yes
Acepta Pacientes Nuevos: Si
Hospitals/Hospitales: Community Memorial Hospital
Language(s)/Idioma(s): N/A
Hours/Horas:
F 8am-5pm

Ventura
West Ventura Medical Clinic (VCMC)

NPI: 1629167457
Website: www.vchca.org
Address/Domicilio:
133 W Santa Clara Street
Ventura, CA 93001
Phone/Telefono: (805) 641-5600
After Hours Phone/Telefono de Fuera de Horas: (805) 641-5600
Language(s)/Idioma(s): N/A
Hours/Horas:
M-F 8am-5pm

♿
Accessibility/Accesibilidad: E,EB,IB,P

Stuhr, Frank, DPM

Practitioner NPI: 1396774915
Website: www.vchca.org

Provider Email: N/A

Specialty/Especialidad: Podiatry

(Limited Benefit please refer to member handbook)

Accepting New Patients: Yes
Acepta Pacientes Nuevos: Si
Hospitals/Hospitales: Santa Paula Hospital, Ventura County Medical Center
Language(s)/Idioma(s): N/A
Hours/Horas:
M-F 8am-4pm

PODIATRY
PODIATRÍA

The information in this directory is subject to change without notice.
La información en este directorio puede cambiar sin aviso.

Ventura

West Ventura Medical Clinic (VCMC)

NPI: 1629167457

Website: www.vchca.org

Address/Domicilio:

133 W Santa Clara Street

Ventura, CA 93001

Phone/Telefono: (805) 641-5600

After Hours Phone/Telefono de Fuera de

Horas: (805) 641-5600

Language(s)/Idioma(s): N/A

Hours/Horas:

M-F 8am-5pm



Accessibility/Accesibilidad: E,EB,IB,P

Vines, Steven, DPM

Practitioner NPI: 1619907284

Website: www.vchca.org

Provider Email: N/A

Specialty/Especialidad: Podiatry

(Limited Benefit please refer to member handbook)

Accepting New Patients: Yes

Acepta Pacientes Nuevos: Si

Hospitals/Hospitales: Santa Paula

Hospital, Ventura County Medical Center

Language(s)/Idioma(s): Spanish

Hours/Horas:

M-F 8am-4:30pm

PULMONARY MEDICINE
MEDICINA PULMONAR

The information in this directory is subject to change without notice.
La información en este directorio puede cambiar sin aviso.

Camarillo

Las Posas Family Medical Group (VCMC)

NPI: 1629167457

Website: www.vchca.org

Address/Domicilio:

3801 Las Posas Road, Suite 214
Camarillo, CA 93010

Phone/Telefono: (805) 437-0900

After Hours Phone/Telefono de Fuera de

Horas: (805) 437-0900

Language(s)/Idioma(s): N/A

Hours/Horas:

M-F 7:30am-4pm



Accessibility/Accesibilidad: E,LA,R,T

Lipper, Bennet, MD

Practitioner NPI: 1235129420

Website: www.vchca.org

Provider Email: N/A

Specialty/Especialidad: Pulmonary Disease

Accepting New Patients: Yes

Acepta Pacientes Nuevos: Si

Hospitals/Hospitales: St John's Pleasant

Valley Hospital, St John's Regional

Medical Center

Language(s)/Idioma(s): N/A

Hours/Horas:

TW 1pm-5pm

Camarillo

**West Coast Pulmonary Physicians, A
Professional Medical Corporation**

NPI: 1558464065

Website: www.wcpulmonary.com

Address/Domicilio:

4000 Calle Tecate, Suite 105
Camarillo, CA 93012

Phone/Telefono: (805) 485-2400

After Hours Phone/Telefono de Fuera de

Horas: (805) 485-2400

Language(s)/Idioma(s): Spanish

Hours/Horas:

M-F 9am-5pm



Accessibility/Accesibilidad:

Bhatia, Rajan, MD

Practitioner NPI: 1447281704

Website: www.wcpulmonary.com

Provider Email: N/A

Specialty/Especialidad: Pulmonary Disease

Accepting New Patients: Yes

Acepta Pacientes Nuevos: Si

Hospitals/Hospitales: St John's Pleasant

Valley Hospital, St John's Regional

Medical Center

Language(s)/Idioma(s): Hindi

Hours/Horas:

M-F 9am-5pm

PULMONARY MEDICINE
MEDICINA PULMONAR

The information in this directory is subject to change without notice.
La información en este directorio puede cambiar sin aviso.

Camarillo

**West Coast Pulmonary Physicians, A
Professional Medical Corporation**

NPI: 1558464065

Website: www.wcpulmonary.com

Address/Domicilio:

4000 Calle Tecate, Suite 105

Camarillo, CA 93012

Phone/Telefono: (805) 485-2400

After Hours Phone/Telefono de Fuera de

Horas: (805) 485-2400

Language(s)/Idioma(s): Spanish

Hours/Horas:

M-F 9am-5pm



Accessibility/Accesibilidad:

Nelson, Gergana, MD

Practitioner NPI: 1972846954

Website: www.wcpulmonary.com

Provider Email: N/A

Specialty/Especialidad: Pulmonary Disease

Accepting New Patients: Yes

Acepta Pacientes Nuevos: Si

Hospitals/Hospitales: St John's Pleasant

Valley Hospital, St John's Regional

Medical Center

Language(s)/Idioma(s): Bulgarian

Hours/Horas:

M-F 9am-5pm

Camarillo

**West Coast Pulmonary Physicians, A
Professional Medical Corporation**

NPI: 1558464065

Website: www.wcpulmonary.com

Address/Domicilio:

4000 Calle Tecate, Suite 105

Camarillo, CA 93012

Phone/Telefono: (805) 485-2400

After Hours Phone/Telefono de Fuera de

Horas: (805) 485-2400

Language(s)/Idioma(s): Spanish

Hours/Horas:

M-F 9am-5pm



Accessibility/Accesibilidad:

Weymer, Andrew, MD

Practitioner NPI: 1689675514

Website: www.wcpulmonary.com

Provider Email: N/A

Specialty/Especialidad: Pulmonary Disease

Accepting New Patients: Yes

Acepta Pacientes Nuevos: Si

Hospitals/Hospitales: St John's Pleasant

Valley Hospital, St John's Regional

Medical Center

Language(s)/Idioma(s): Spanish

Hours/Horas:

M-F 9am-5pm

PULMONARY MEDICINE
MEDICINA PULMONAR

The information in this directory is subject to change without notice.
La información en este directorio puede cambiar sin aviso.

Oxnard
Magnolia Medicine Specialty Clinic East
(VCMC)

NPI: 1629167457

Website: www.vchca.org

Address/Domicilio:

2240 E Gonzales Road, Suite 100

Oxnard, CA 93036

Phone/Telefono: (805) 981-5161

After Hours Phone/Telefono de Fuera de

Horas: (805) 981-5161

Language(s)/Idioma(s): N/A

Hours/Horas:

M-F 8am-5pm



Accessibility/Accesibilidad: BA,E,EB,IB,P,R,T

Bajwa, Ravinder, MD

Practitioner NPI: 1699849489

Website: www.vchca.org

Provider Email: N/A

Specialty/Especialidad: Pulmonary Disease

Accepting New Patients: Yes

Acepta Pacientes Nuevos: Si

Hospitals/Hospitales: Santa Paula

Hospital, Ventura County Medical Center

Language(s)/Idioma(s): Hindi, Punjabi

Hours/Horas:

W 1pm-5pm

Oxnard
Magnolia Medicine Specialty Clinic East
(VCMC)

NPI: 1629167457

Website: www.vchca.org

Address/Domicilio:

2240 E Gonzales Road, Suite 100

Oxnard, CA 93036

Phone/Telefono: (805) 981-5161

After Hours Phone/Telefono de Fuera de

Horas: (805) 981-5161

Language(s)/Idioma(s): N/A

Hours/Horas:

M-F 8am-5pm



Accessibility/Accesibilidad: BA,E,EB,IB,P,R,T

Lipper, Bennet, MD

Practitioner NPI: 1235129420

Website: www.vchca.org

Provider Email: N/A

Specialty/Especialidad: Pulmonary Disease

Accepting New Patients: Yes

Acepta Pacientes Nuevos: Si

Hospitals/Hospitales: St John's Pleasant

Valley Hospital, St John's Regional

Medical Center

Language(s)/Idioma(s): N/A

Hours/Horas:

M 8am-5pm

PULMONARY MEDICINE
MEDICINA PULMONAR

The information in this directory is subject to change without notice.
La información en este directorio puede cambiar sin aviso.

Oxnard

**West Coast Pulmonary Physicians, A
Professional Medical Corporation**

NPI: 1558464065

Website: www.wcpulmonary.com

Address/Domicilio:

1910 Outlet Center Drive

Oxnard, CA 93036

Phone/Telefono: (805) 485-2400

After Hours Phone/Telefono de Fuera de

Horas: (805) 485-2400

Language(s)/Idioma(s): Spanish

Hours/Horas:

M-F 9am-5pm



Accessibility/Accesibilidad:

Maehara, Darren, MD

Practitioner NPI: 1700145265

Website: www.wcpulmonary.com

Provider Email: N/A

Specialty/Especialidad: Pulmonary Disease

Accepting New Patients: Yes

Acepta Pacientes Nuevos: Si

Hospitals/Hospitales: St John's Pleasant

Valley Hospital, St John's Regional

Medical Center

Language(s)/Idioma(s): Spanish

Hours/Horas:

M-F 9am-5pm

Oxnard

**West Coast Pulmonary Physicians, A
Professional Medical Corporation**

NPI: 1558464065

Website: www.wcpulmonary.com

Address/Domicilio:

1910 Outlet Center Drive

Oxnard, CA 93036

Phone/Telefono: (805) 485-2400

After Hours Phone/Telefono de Fuera de

Horas: (805) 485-2400

Language(s)/Idioma(s): Spanish

Hours/Horas:

M-F 9am-5pm



Accessibility/Accesibilidad:

Nelson, Gergana, MD

Practitioner NPI: 1972846954

Website: www.wcpulmonary.com

Provider Email: N/A

Specialty/Especialidad: Pulmonary Disease

Accepting New Patients: Yes

Acepta Pacientes Nuevos: Si

Hospitals/Hospitales: St John's Pleasant

Valley Hospital, St John's Regional

Medical Center

Language(s)/Idioma(s): Bulgarian

Hours/Horas:

M-F 9am-5pm

PULMONARY MEDICINE
MEDICINA PULMONAR

The information in this directory is subject to change without notice.
La información en este directorio puede cambiar sin aviso.

Oxnard

**West Coast Pulmonary Physicians, A
Professional Medical Corporation**

NPI: 1558464065

Website: www.wcpulmonary.com

Address/Domicilio:

1910 Outlet Center Drive

Oxnard, CA 93036

Phone/Telefono: (805) 485-2400

After Hours Phone/Telefono de Fuera de

Horas: (805) 485-2400

Language(s)/Idioma(s): Spanish

Hours/Horas:

M-F 9am-5pm



Accessibility/Accesibilidad:

Weymer, Andrew, MD

Practitioner NPI: 1689675514

Website: www.wcpulmonary.com

Provider Email: N/A

Specialty/Especialidad: Pulmonary Disease

Accepting New Patients: Yes

Acepta Pacientes Nuevos: Si

Hospitals/Hospitales: St John's Pleasant

Valley Hospital, St John's Regional

Medical Center

Language(s)/Idioma(s): Spanish

Hours/Horas:

M-F 9am-5pm

Oxnard

**West Coast Pulmonary Physicians, A
Professional Medical Corporation**

NPI: 1558464065

Website: www.wcpulmonary.com

Address/Domicilio:

2851 N Ventura Road

Oxnard, CA 93036

Phone/Telefono: (805) 485-2400

After Hours Phone/Telefono de Fuera de

Horas: (805) 485-2400

Language(s)/Idioma(s): Spanish

Hours/Horas:

M-F 9am-5pm



Accessibility/Accesibilidad:

Bhatia, Rajan, MD

Practitioner NPI: 1447281704

Website: www.wcpulmonary.com

Provider Email: N/A

Specialty/Especialidad: Pulmonary Disease

Accepting New Patients: Yes

Acepta Pacientes Nuevos: Si

Hospitals/Hospitales: St John's Pleasant

Valley Hospital, St John's Regional

Medical Center

Language(s)/Idioma(s): Hindi

Hours/Horas:

M-F 8:30am-5pm

PULMONARY MEDICINE
MEDICINA PULMONAR

The information in this directory is subject to change without notice.
La información en este directorio puede cambiar sin aviso.

Santa Paula	Simi Valley
Santa Paula Medical Clinic (VCMC)	Sierra Vista Family Medical Clinic (VCMC)
NPI: 1629167457	NPI: 1629167457
Website: www.vchca.org	Website: www.vchca.org
Address/Domicilio:	Address/Domicilio:
1334 E Main Street	1227 E Los Angeles Avenue
Santa Paula, CA 93060	Simi Valley, CA 93065
Phone/Telefono: (805) 933-1122	Phone/Telefono: (805) 582-4000
After Hours Phone/Telefono de Fuera de	After Hours Phone/Telefono de Fuera de
Horas: (805) 933-1122	Horas: (805) 582-4000
Language(s)/Idioma(s): N/A	Language(s)/Idioma(s): N/A
Hours/Horas:	Hours/Horas:
M-F 8am-5pm S 7:30am-11am	M-F 8am-5pm
♿	♿
Accessibility/Accesibilidad: E,EB,IB	Accessibility/Accesibilidad: BA,E,EB,IB,P,R,T
Lipper, Bennet, MD	Lipper, Bennet, MD
Practitioner NPI: 1235129420	Practitioner NPI: 1235129420
Website: www.vchca.org	Website: www.vchca.org
Provider Email: N/A	Provider Email: N/A
Specialty/Especialidad: Pulmonary Disease	Specialty/Especialidad: Pulmonary Disease
Accepting New Patients: Yes	Accepting New Patients: Yes
Acepta Pacientes Nuevos: Si	Acepta Pacientes Nuevos: Si
Hospitals/Hospitales: St John's Pleasant	Hospitals/Hospitales: St John's Pleasant
Valley Hospital,St John's Regional	Valley Hospital,St John's Regional
Medical Center	Medical Center
Language(s)/Idioma(s): N/A	Language(s)/Idioma(s): N/A
Hours/Horas:	Hours/Horas:
T 8am-5pm	F 8am-5pm

PULMONARY MEDICINE
MEDICINA PULMONAR

The information in this directory is subject to change without notice.
La información en este directorio puede cambiar sin aviso.

Thousand Oaks	Ventura
Ramin Mehdiian Medical Corporation	CMH Midtown Medical Group - Specialty
NPI: 1699939652	NPI: 1215903018
Website: N/A	Website: www.cmhshealth.org
Address/Domicilio: 215 W Janss Road Thousand Oaks, CA 91360 Phone/Telefono: (805) 499-4143 After Hours Phone/Telefono de Fuera de Horas: (805) 499-4143 Language(s)/Idioma(s): N/A Hours/Horas: M-F 9am-5pm ♿	Address/Domicilio: 168 N Brent Street, Suite 302 Ventura, CA 93003 Phone/Telefono: (805) 652-6373 After Hours Phone/Telefono de Fuera de Horas: (805) 652-6373 Language(s)/Idioma(s): N/A Hours/Horas: M-F 8am-5pm ♿
Accessibility/Accesibilidad:	Accessibility/Accesibilidad: BA,E,EB,IB,P,R,T
Mehdian, Ramin, MD	Arfaei, Amir, MD
Practitioner NPI: 1053457127	Practitioner NPI: 1841270584
Website: N/A	Website: www.cmhshealth.org
Provider Email: N/A	Provider Email: N/A
Specialty/Especialidad: Pulmonary Disease	Specialty/Especialidad: Pulmonary Disease
Accepting New Patients: Yes Acepta Pacientes Nuevos: Si Hospitals/Hospitales: Los Robles Hospital And Medical Center Language(s)/Idioma(s): Farsi, Fataleka, Persian, Spanish Hours/Horas: M-F 9am-5pm	Accepting New Patients: Yes Acepta Pacientes Nuevos: Si Hospitals/Hospitales: Santa Paula Hospital, St John's Pleasant Valley Hospital, St John's Regional Medical Center, Ventura County Medical Center Language(s)/Idioma(s): Fataleka, Persian Hours/Horas: M-F 8am-5pm

PULMONARY MEDICINE
MEDICINA PULMONAR

The information in this directory is subject to change without notice.
La información en este directorio puede cambiar sin aviso.

Ventura

CMH Midtown Medical Group - Specialty

NPI: 1215903018

Website: www.cmhshealth.org

Address/Domicilio:

168 N Brent Street, Suite 302
Ventura, CA 93003

Phone/Telefono: (805) 652-6373

After Hours Phone/Telefono de Fuera de
Horas: (805) 652-6373

Language(s)/Idioma(s): N/A

Hours/Horas:

M-F 8am-5pm



Accessibility/Accesibilidad: BA,E,EB,IB,P,R,T

Brugman, Thomas, MD

Practitioner NPI: 1194736637

Website: www.cmhshealth.org

Provider Email: N/A

Specialty/Especialidad: Pulmonary Disease

Accepting New Patients: Yes

Acepta Pacientes Nuevos: Si

Hospitals/Hospitales: Santa Paula

Hospital, Ventura County Medical Center

Language(s)/Idioma(s): N/A

Hours/Horas:

M-F 8am-5pm

Ventura

CMH Midtown Medical Group - Specialty

NPI: 1215903018

Website: www.cmhshealth.org

Address/Domicilio:

168 N Brent Street, Suite 302
Ventura, CA 93003

Phone/Telefono: (805) 652-6373

After Hours Phone/Telefono de Fuera de
Horas: (805) 652-6373

Language(s)/Idioma(s): N/A

Hours/Horas:

M-F 8am-5pm



Accessibility/Accesibilidad: BA,E,EB,IB,P,R,T

Kim, Lawrence, MD

Practitioner NPI: 1063779171

Website: www.cmhshealth.org

Provider Email: N/A

Specialty/Especialidad: Pulmonary Disease

Accepting New Patients: Yes

Acepta Pacientes Nuevos: Si

Hospitals/Hospitales: Santa Paula

Hospital, Ventura County Medical Center

Language(s)/Idioma(s): N/A

Hours/Horas:

M-F 8am-5pm

PULMONARY MEDICINE
MEDICINA PULMONAR

The information in this directory is subject to change without notice.
La información en este directorio puede cambiar sin aviso.

Ventura	Ventura
Medicine Specialty Center West (VCMC)	Pediatric Diagnostic Center (VCMC)
NPI: 1629167457	NPI: 1629167457
Website: www.vchca.org	Website: www.vchca.org
Address/Domicilio:	Address/Domicilio:
300 Hillmont Avenue, Bldg 340, Suite 502	300 Hillmont Avenue, Bldg 340, Suite 302
Ventura, CA 93003	Ventura, CA 93003
Phone/Telefono: (805) 652-6222	Phone/Telefono: (805) 652-6255
After Hours Phone/Telefono de Fuera de	After Hours Phone/Telefono de Fuera de
Horas: (805) 652-6222	Horas: (805) 652-6255
Language(s)/Idioma(s): N/A	Language(s)/Idioma(s): N/A
Hours/Horas:	Hours/Horas:
M-F 8am-5pm	M-F 8am-5pm
♿	♿
Accessibility/Accesibilidad:	Accessibility/Accesibilidad: BA,E,EB,IB,P,R,T
Bajwa, Ravinder, MD	Landon, Chris, MD
Practitioner NPI: 1699849489	Practitioner NPI: 1427118868
Website: www.vchca.org	Website: www.vchca.org
Provider Email: N/A	Provider Email: N/A
Specialty/Especialidad: Pulmonary Medicine	Specialty/Especialidad: Pediatric
Accepting New Patients: Yes	Pulmonology
Acepta Pacientes Nuevos: Si	Accepting New Patients: Yes
Hospitals/Hospitales: Santa Paula	Acepta Pacientes Nuevos: Si
Hospital,Ventura County Medical Center	Hospitals/Hospitales: Santa Paula
Language(s)/Idioma(s): Hindi, Punjabi	Hospital,Ventura County Medical Center
Hours/Horas:	Language(s)/Idioma(s): Spanish
TWTh 8am-5pm	Hours/Horas:
	M-W 8am-5pm

PULMONARY MEDICINE
MEDICINA PULMONAR

The information in this directory is subject to change without notice.
La información en este directorio puede cambiar sin aviso.

Ventura

Richard L Gardner MD

NPI: 1184644858

Website: www.deltasleeplabs.com

Address/Domicilio:

1601 Eastman Avenue, Suite 203

Ventura, CA 93003

Phone/Telefono: (805) 850-0558

After Hours Phone/Telefono de Fuera de

Horas: (805) 850-0558

Language(s)/Idioma(s): N/A

Hours/Horas:

M-F 9am-5pm



Accessibility/Accesibilidad:

Gardner, Richard, MD

Practitioner NPI: 1184644858

Website: www.deltasleeplabs.com

Provider Email: N/A

Specialty/Especialidad: Sleep Medicine

Accepting New Patients: Yes

Acepta Pacientes Nuevos: Si

Hospitals/Hospitales: Santa Paula

Hospital, Ventura County Medical Center

Language(s)/Idioma(s): Spanish

Hours/Horas:

TTh 10am-5pm

Ventura

Ventura County Medical Center (VCMC)

NPI: 1629167457

Website: www.vchca.org

Address/Domicilio:

300 Hillmont Avenue

Ventura, CA 93003

Phone/Telefono: (805) 652-6000

After Hours Phone/Telefono de Fuera de

Horas: (805) 652-6201

Language(s)/Idioma(s): N/A

Hours/Horas:

M-F 8am-5pm



Accessibility/Accesibilidad:

Arfaei, Amir, MD

Practitioner NPI: 1841270584

Website: www.vchca.org

Provider Email: N/A

Specialty/Especialidad: Pulmonary Disease

Accepting New Patients: Yes

Acepta Pacientes Nuevos: Si

Hospitals/Hospitales: Santa Paula

Hospital, St John's Pleasant Valley

Hospital, St John's Regional Medical

Center, Ventura County Medical Center

Language(s)/Idioma(s): Fataleka, Persian

Hours/Horas:

M-F 8am-5pm

PULMONARY MEDICINE
MEDICINA PULMONAR

The information in this directory is subject to change without notice.
La información en este directorio puede cambiar sin aviso.

Ventura

Ventura County Medical Center (VCMC)

NPI: 1629167457

Website: www.vchca.org

Address/Domicilio:

300 Hillmont Avenue

Ventura, CA 93003

Phone/Telefono: (805) 652-6000

After Hours Phone/Telefono de Fuera de

Horas: (805) 652-6201

Language(s)/Idioma(s): N/A

Hours/Horas:

M-F 8am-5pm



Accessibility/Accesibilidad:

Bernstein, Robert, MD

Practitioner NPI: 1932205119

Website: www.vchca.org

Provider Email: N/A

Specialty/Especialidad: Pulmonary Disease

Accepting New Patients: Yes

Acepta Pacientes Nuevos: Si

Hospitals/Hospitales: Santa Paula

Hospital, Ventura County Medical Center

Language(s)/Idioma(s): N/A

Hours/Horas:

M-F 8am-5pm

Ventura

Ventura County Medical Center (VCMC)

NPI: 1629167457

Website: www.vchca.org

Address/Domicilio:

300 Hillmont Avenue

Ventura, CA 93003

Phone/Telefono: (805) 652-6000

After Hours Phone/Telefono de Fuera de

Horas: (805) 652-6201

Language(s)/Idioma(s): N/A

Hours/Horas:

M-F 8am-5pm



Accessibility/Accesibilidad:

Kim, Lawrence, MD

Practitioner NPI: 1063779171

Website: www.vchca.org

Provider Email: N/A

Specialty/Especialidad: Pulmonary Disease

Accepting New Patients: Yes

Acepta Pacientes Nuevos: Si

Hospitals/Hospitales: Santa Paula

Hospital, Ventura County Medical Center

Language(s)/Idioma(s): N/A

Hours/Horas:

M-F 8am-5pm

PULMONARY MEDICINE
MEDICINA PULMONAR

The information in this directory is subject to change without notice.
La información en este directorio puede cambiar sin aviso.

Ventura

Ventura County Medical Center (VCMC)

NPI: 1629167457

Website: www.vchca.org

Address/Domicilio:

300 Hillmont Avenue

Ventura, CA 93003

Phone/Telefono: (805) 652-6000

After Hours Phone/Telefono de Fuera de

Horas: (805) 652-6201

Language(s)/Idioma(s): N/A

Hours/Horas:

M-F 8am-5pm



Accessibility/Accesibilidad:

Lipper, Bennet, MD

Practitioner NPI: 1235129420

Website: www.vchca.org

Provider Email: N/A

Specialty/Especialidad: Pulmonary Disease

Accepting New Patients: Yes

Acepta Pacientes Nuevos: Si

Hospitals/Hospitales: St John's Pleasant

Valley Hospital, St John's Regional

Medical Center

Language(s)/Idioma(s): N/A

Hours/Horas:

TW 8am-12 Th 8am-5pm

RHEUMATOLOGY
REUMATOLOGÍA

The information in this directory is subject to change without notice.
La información en este directorio puede cambiar sin aviso.

Camarillo

CMH Centers for Family Health (Camarillo)

NPI: 1215903018

Website: www.cmhshealth.org

Address/Domicilio:

422 Arneill Road, Suite B

Camarillo, CA 93010

Phone/Telefono: (805) 383-4510

After Hours Phone/Telefono de Fuera de

Horas: (805) 383-4510

Language(s)/Idioma(s): N/A

Hours/Horas:

M-F 8:30am-5pm Urgent Care M-F 5pm-7pm, S
9am-7pm



Accessibility/Accesibilidad: E,EB,IB,LA,R

Sievers, Tammy, MD

Practitioner NPI: 1619004694

Website: www.cmhshealth.org

Provider Email: N/A

Specialty/Especialidad: Rheumatology

Accepting New Patients: Yes

Acepta Pacientes Nuevos: Si

Hospitals/Hospitales: Community Memorial

Hospital,Ojai Valley Community Hospital

Language(s)/Idioma(s): Chinese, Mandarin

Hours/Horas:

M-F 8:30am-5pm Urgent Care M-S 5pm-7pm

Camarillo

**Dignity Health Medical Group (Ventura
County)**

NPI: 1386937977

Website: www.dignityhealth.org

Address/Domicilio:

64 E Daily Drive

Camarillo, CA 93010

Phone/Telefono: (805) 384-8071

After Hours Phone/Telefono de Fuera de

Horas: (805) 384-8071

Language(s)/Idioma(s): N/A

Hours/Horas:

M-F 8am-5pm



Accessibility/Accesibilidad: E,EB,IB,LA,R

Fatemi, Gita, MD

Practitioner NPI: 1154601524

Website: www.dignityhealth.org

Provider Email: N/A

Specialty/Especialidad: Rheumatology

Accepting New Patients: Yes

Acepta Pacientes Nuevos: Si

Hospitals/Hospitales: St John's Pleasant

Valley Hospital,St John's Regional

Medical Center

Language(s)/Idioma(s): N/A

Hours/Horas:

M-F 8am-5pm

RHEUMATOLOGY
REUMATOLOGÍA

The information in this directory is subject to change without notice.
La información en este directorio puede cambiar sin aviso.

Ojai	Oxnard
Ojai Multi-Specialty Center	CMH Centers for Family Health (Vineyard)
NPI: 1558797233	NPI: 1215903018
Website: www.cmhshealth.org	Website: www.cmhshealth.org
Address/Domicilio: 117 Pirie Road, Suite E Ojai, CA 93023 Phone/Telefono: (805) 646-3022 After Hours Phone/Telefono de Fuera de Horas: (805) 646-3022 Language(s)/Idioma(s): Spanish Hours/Horas: M-F 8:30am-5pm ♿	Address/Domicilio: 2361 E Vineyard Avenue Oxnard, CA 93036 Phone/Telefono: (805) 981-3770 After Hours Phone/Telefono de Fuera de Horas: (805) 981-3770 Language(s)/Idioma(s): N/A Hours/Horas: M-F 8am-5pm ♿
Accessibility/Accesibilidad:	Accessibility/Accesibilidad: BA,E,EB,IB,P,R,T
Sievers, Tammy, MD Practitioner NPI: 1619004694 Website: www.cmhshealth.org	Shepard, Angelica, MD Practitioner NPI: 1447546684 Website: www.cmhshealth.org
Provider Email: N/A	Provider Email: N/A
Specialty/Especialidad: Rheumatology Accepting New Patients: Yes Acepta Pacientes Nuevos: Si Hospitals/Hospitales: Community Memorial Hospital,Ojai Valley Community Hospital Language(s)/Idioma(s): Chinese, Mandarin Hours/Horas: M-F 8:30am-5pm	Specialty/Especialidad: Rheumatology Accepting New Patients: Yes Acepta Pacientes Nuevos: Si Hospitals/Hospitales: Community Memorial Hospital Language(s)/Idioma(s): N/A Hours/Horas: MTThF 8am-5pm W 8am-6pm

RHEUMATOLOGY
REUMATOLOGÍA

The information in this directory is subject to change without notice.
La información en este directorio puede cambiar sin aviso.

Oxnard

CMH Centers for Family Health (Vineyard)

NPI: 1215903018

Website: www.cmhshealth.org

Address/Domicilio:

2361 E Vineyard Avenue

Oxnard, CA 93036

Phone/Telefono: (805) 981-3770

After Hours Phone/Telefono de Fuera de

Horas: (805) 981-3770

Language(s)/Idioma(s): N/A

Hours/Horas:

M-F 8am-5pm



Accessibility/Accesibilidad: BA,E,EB,IB,P,R,T

Sievers, Tammy, MD

Practitioner NPI: 1619004694

Website: www.cmhshealth.org

Provider Email: N/A

Specialty/Especialidad: Rheumatology

Accepting New Patients: Yes

Acepta Pacientes Nuevos: Si

Hospitals/Hospitales: Community Memorial

Hospital,Ojai Valley Community Hospital

Language(s)/Idioma(s): Chinese, Mandarin

Hours/Horas:

MTTh 8m-5pm

Oxnard

Dignity Health Medical Group (Ventura
County)

NPI: 1386937977

Website: www.dignityhealth.org

Address/Domicilio:

2901 Ventura Road, Suite 120

Oxnard, CA 93036

Phone/Telefono: (805) 485-7877

After Hours Phone/Telefono de Fuera de

Horas: (805) 485-7877

Language(s)/Idioma(s): N/A

Hours/Horas:

M-F 8am-5pm



Accessibility/Accesibilidad: BA,E,EB,IB,P,R

Narhi, Diane, MD

Practitioner NPI: 1366413718

Website: www.dignityhealth.org

Provider Email: N/A

Specialty/Especialidad: Rheumatology

Accepting New Patients: Yes

Acepta Pacientes Nuevos: Si

Hospitals/Hospitales: Community Memorial

Hospital

Language(s)/Idioma(s): N/A

Hours/Horas:

M-F 8am-5pm

RHEUMATOLOGY
REUMATOLOGÍA

The information in this directory is subject to change without notice.
La información en este directorio puede cambiar sin aviso.

Oxnard

**Magnolia Medicine Specialty Clinic East
(VCMC)**

NPI: 1629167457

Website: www.vchca.org

Address/Domicilio:

2240 E Gonzales Road, Suite 100

Oxnard, CA 93036

Phone/Telefono: (805) 981-5161

After Hours Phone/Telefono de Fuera de

Horas: (805) 981-5161

Language(s)/Idioma(s): N/A

Hours/Horas:

M-F 8am-5pm



Accessibility/Accesibilidad: BA,E,EB,IB,P,R,T

Weiss, Martin, MD

Practitioner NPI: 1003848441

Website: www.vchca.org

Provider Email: N/A

Specialty/Especialidad: Rheumatology

Accepting New Patients: Yes

Acepta Pacientes Nuevos: Si

Hospitals/Hospitales: Santa Paula

Hospital, Ventura County Medical Center

Language(s)/Idioma(s): N/A

Hours/Horas:

ThF 8am-5pm

Thousand Oaks

Conejo Valley Family Medical Group (VCMC)

NPI: 1629167457

Website: www.vchca.org

Address/Domicilio:

125 W Thousand Oaks Boulevard, Suite 300

Thousand Oaks, CA 91360

Phone/Telefono: (805) 418-9100

After Hours Phone/Telefono de Fuera de

Horas: (805) 418-9100

Language(s)/Idioma(s): N/A

Hours/Horas:

M-F 8am-5pm



Accessibility/Accesibilidad: E,IB,LA,R,T

Weiss, Martin, MD

Practitioner NPI: 1003848441

Website: www.vchca.org

Provider Email: N/A

Specialty/Especialidad: Rheumatology

Accepting New Patients: Yes

Acepta Pacientes Nuevos: Si

Hospitals/Hospitales: Santa Paula

Hospital, Ventura County Medical Center

Language(s)/Idioma(s): N/A

Hours/Horas:

W 8am-5pm

RHEUMATOLOGY
REUMATOLOGÍA

The information in this directory is subject to change without notice.
La información en este directorio puede cambiar sin aviso.

Ventura

CMH Centers for Family Health (Ashwood)

NPI: 1215903018

Website: www.cmhshealth.org

Address/Domicilio:

120 N Ashwood Avenue

Ventura, CA 93003

Phone/Telefono: (805) 658-5800

After Hours Phone/Telefono de Fuera de

Horas: (805) 658-5800

Language(s)/Idioma(s): N/A

Hours/Horas:

M-F 9am-5pm



Accessibility/Accesibilidad: E,EB,IB,LA,R

Sievers, Tammy, MD

Practitioner NPI: 1619004694

Website: www.cmhshealth.org

Provider Email: N/A

Specialty/Especialidad: Rheumatology

Accepting New Patients: Yes

Acepta Pacientes Nuevos: Si

Hospitals/Hospitales: Community Memorial

Hospital,Ojai Valley Community Hospital

Language(s)/Idioma(s): Chinese, Mandarin

Hours/Horas:

M-F 9am-5pm

Ventura

Medicine Specialty Center West (VCMC)

NPI: 1629167457

Website: www.vchca.org

Address/Domicilio:

300 Hillmont Avenue, Bldg 340, Suite 502

Ventura, CA 93003

Phone/Telefono: (805) 652-6222

After Hours Phone/Telefono de Fuera de

Horas: (805) 652-6222

Language(s)/Idioma(s): N/A

Hours/Horas:

M-F 8am-5pm



Accessibility/Accesibilidad:

Greger, Stephanie, MD

Practitioner NPI: 1912138132

Website: www.vchca.org

Provider Email: N/A

Specialty/Especialidad: Rheumatology

Accepting New Patients: Yes

Acepta Pacientes Nuevos: Si

Hospitals/Hospitales: Santa Paula

Hospital,Ventura County Medical Center

Language(s)/Idioma(s): N/A

Hours/Horas:

M-F 8am-5pm

RHEUMATOLOGY
REUMATOLOGÍA

The information in this directory is subject to change without notice.
La información en este directorio puede cambiar sin aviso.

Ventura

West Ventura Medical Clinic (VCMC)

NPI: 1629167457

Website: www.vchca.org

Address/Domicilio:

133 W Santa Clara Street

Ventura, CA 93001

Phone/Telefono: (805) 641-5600

After Hours Phone/Telefono de Fuera de

Horas: (805) 641-5600

Language(s)/Idioma(s): N/A

Hours/Horas:

M-F 8am-5pm



Accessibility/Accesibilidad: E,EB,IB,P

Kolstad, Kathleen, MD

Practitioner NPI: 1902240203

Website: www.vchca.org

Provider Email: N/A

Specialty/Especialidad: Rheumatology

Accepting New Patients: Yes

Acepta Pacientes Nuevos: Si

Hospitals/Hospitales: Santa Paula

Hospital,Ventura County Medical Center

Language(s)/Idioma(s): N/A

Hours/Horas:

TW 8am5pm

SKILLED NURSING FACILITY
CENTRO DE ENFERMERIA ESPECIALIZADA

The information in this directory is subject to change without notice.
La información en este directorio puede cambiar sin aviso.

Camarillo

**Camarillo Community Care, Inc.(Camarillo
Healthcare Center)**

NPI: 1215924725 CA State Lic: 050000087

Website: www.camarillohealthcare.com

Address/Domicilio:

205 Granada Street
Camarillo, CA 93010

Phone/Telefono: (805) 482-9805

After Hours Phone/Telefono de Fuera de

Horas: (805) 482-9805

Language(s)/Idioma(s): Hindi, Spanish, Tagalog

Hours/Horas: 24/7



Newbury Park

**Mary Health of the Sick Convalescent and
Nursing Hospital**

NPI: 1821096066 CA State Lic: 050000041

Website: www.maryhealth.com

Address/Domicilio:

2929 Theresa Drive
Newbury Park, CA 91320

Phone/Telefono: (805) 498-3644

After Hours Phone/Telefono de Fuera de

Horas: (805) 498-3644

Language(s)/Idioma(s): N/A

Hours/Horas: 24/7



Fillmore

Greenfield Care Center of Fillmore

NPI: 1275972481 CA State Lic: 050000077

Website: www.gccfillmore.com

Address/Domicilio:

118 B Street
Fillmore, CA 93015

Phone/Telefono: (805) 524-5250

After Hours Phone/Telefono de Fuera de

Horas: (805) 524-5250

Language(s)/Idioma(s): N/A

Hours/Horas: 24/7



Ojai

**Providence Ojai Gardens Nursing Facility
LLC**

NPI: 1851787550 CA State Lic: 050000020

Website: N/A

Address/Domicilio:

601 N Montgomery Street
Ojai, CA 93023

Phone/Telefono: (805) 646-8124

After Hours Phone/Telefono de Fuera de

Horas: (805) 646-8124

Language(s)/Idioma(s): N/A

Hours/Horas: 24/7

SKILLED NURSING FACILITY
CENTRO DE ENFERMERIA ESPECIALIZADA

The information in this directory is subject to change without notice.
La información en este directorio puede cambiar sin aviso.

Oxnard

C Street Health / Glenwood Care Center

NPI: 1619976131 CA State Lic: 050000033

Website: N/A

Address/Domicilio:

1300 N C Street
Oxnard, CA 93030
Phone/Telefono: (805) 983-0305
After Hours Phone/Telefono de Fuera de Horas: (805) 983-0305
Language(s)/Idioma(s): N/A
Hours/Horas: 24/7



Oxnard

Milwood Health Care, Inc.(Maywood Acres)

NPI: 1497941595 CA State Lic: 050000042

Website: www.maywoodacreshealthcare.com

Address/Domicilio:

2641 S C Street
Oxnard, CA 93030
Phone/Telefono: (805) 487-7840
After Hours Phone/Telefono de Fuera de Horas: (805) 487-7840
Language(s)/Idioma(s): N/A
Hours/Horas: 24/7



Covenant Care California LLC dba Shoreline Care Center

NPI: 1891783577 CA State Lic: 050000049

Website: www.covenantcare.com

Address/Domicilio:

5225 S J Street
Oxnard, CA 93033
Phone/Telefono: (805) 488-3696
After Hours Phone/Telefono de Fuera de Horas: (805) 488-3696
Language(s)/Idioma(s): N/A
Hours/Horas: 24/7



Oxnard Manor LP dba Country Villa Oxnard Manor Healthcare Center

NPI: 1912992264 CA State Lic: 050000129

Website: www.oxnardhc.com

Address/Domicilio:

1400 W Gonzales Road
Oxnard, CA 93030
Phone/Telefono: (805) 983-0324
After Hours Phone/Telefono de Fuera de Horas: (805) 983-0324
Language(s)/Idioma(s): N/A
Hours/Horas: 24/7



SKILLED NURSING FACILITY
CENTRO DE ENFERMERIA ESPECIALIZADA

The information in this directory is subject to change without notice.
La información en este directorio puede cambiar sin aviso.

Simi Valley

Simi Valley Care Center

NPI: 1760424394 CA State Lic: 050000069

Website: www.simivalleycare.com

Address/Domicilio:

5270 E Los Angeles Avenue

Simi Valley, CA 93063

Phone/Telefono: (805) 522-9155

After Hours Phone/Telefono de Fuera de

Horas: (805) 522-9155

Language(s)/Idioma(s): N/A

Hours/Horas: 24/7



Ventura

Coastal View Health Care Center

NPI: 1497011282 CA State Lic: 050000072

Website: www.coastalviewhcc.com

Address/Domicilio:

4904 Telegraph Road

Ventura, CA 93003

Phone/Telefono: (805) 642-4101

After Hours Phone/Telefono de Fuera de

Horas: (805) 642-4101

Language(s)/Idioma(s): Hindi, Spanish, Tagalog

Hours/Horas: 24/7



Thousand Oaks

Avenida Living Home

NPI: 1619336740 CA State Lic: N/A

Website: N/A

Address/Domicilio:

2465 Avenida de las Plantas

Thousand Oaks, CA 91360

Phone/Telefono: (805) 557-0010

After Hours Phone/Telefono de Fuera de

Horas: (805) 557-0010

Language(s)/Idioma(s): Spanish

Hours/Horas: 24/7



Ventura Post Acute LLC

NPI: 1619339306 CA State Lic: 050000072

Website: N/A

Address/Domicilio:

4020 Loma Vista Road

Ventura, CA 93003

Phone/Telefono: (818) 786-3470

After Hours Phone/Telefono de Fuera de

Horas: (818) 786-3470

Language(s)/Idioma(s): N/A

Hours/Horas: 24/7



SKILLED NURSING FACILITY
CENTRO DE ENFERMERIA ESPECIALIZADA

The information in this directory is subject to change without notice.
La información en este directorio puede cambiar sin aviso.

Ventura

**Victoria Ventura Healthcare LLC (Victoria
Care Center)**

NPI: 1427057645 CA State Lic: 050000271

Website: www.victoriacarecenter.com

Address/Domicilio:

5445 Everglades Street

Ventura, CA 93003

Phone/Telefono: (805) 642-1736

After Hours Phone/Telefono de Fuera de

Horas: (805) 642-1736

Language(s)/Idioma(s): N/A

Hours/Horas: 24/7



Westlake Village

Windsor Terrace of Westlake Village

NPI: 1982089348 CA State Lic: 050001409

Website: www.windsorwestlake.com

Address/Domicilio:

250 Fairview Road

Westlake Village, CA 91361

Phone/Telefono: (805) 494-1233

After Hours Phone/Telefono de Fuera de

Horas: (805) 494-1233

Language(s)/Idioma(s): N/A

Hours/Horas: 24/7



SPEECH THERAPY
TERAPIA DEL LENGUAJE

The information in this directory is subject to change without notice.
La información en este directorio puede cambiar sin aviso.

Camarillo
A1 Speech Therapy

NPI: 1033415138

Website: www.a1speechtherapy.com

Address/Domicilio:

400 Camarillo Ranch Road, Suite 209
Camarillo, CA 93012

Phone/Telefono: (805) 242-8255

After Hours Phone/Telefono de Fuera de Horas: (805) 242-8255

Language(s)/Idioma(s): Armenian, Farsi, French, Portuguese, Russian, Spanish

Hours/Horas:

M-F 9am-5:30pm



Accessibility/Accesibilidad:

Barsoumian, Janet, SLP

Practitioner NPI: 1194021295

Website: www.a1speechtherapy.com

Provider Email: N/A

Specialty/Especialidad: Speech Pathology

Accepting New Patients: Yes

Acepta Pacientes Nuevos: Si

Hospitals/Hospitales:

Language(s)/Idioma(s): Armenian, Farsi, French, Portuguese, Russian

Hours/Horas:

M-F 9am-5:30pm

Camarillo
A1 Speech Therapy

NPI: 1033415138

Website: www.a1speechtherapy.com

Address/Domicilio:

400 Camarillo Ranch Road, Suite 209
Camarillo, CA 93012

Phone/Telefono: (805) 242-8255

After Hours Phone/Telefono de Fuera de Horas: (805) 242-8255

Language(s)/Idioma(s): Armenian, Farsi, French, Portuguese, Russian, Spanish

Hours/Horas:

M-F 9am-5:30pm



Accessibility/Accesibilidad:

Brice, Melanie, SLP

Practitioner NPI: 1912366204

Website: www.a1speechtherapy.com

Provider Email: N/A

Specialty/Especialidad: Speech Pathology

Accepting New Patients: Yes

Acepta Pacientes Nuevos: Si

Hospitals/Hospitales:

Language(s)/Idioma(s): N/A

Hours/Horas:

M-F 9am-5:30pm

SPEECH THERAPY
TERAPIA DEL LENGUAJE

The information in this directory is subject to change without notice.
La información en este directorio puede cambiar sin aviso.

Camarillo
A1 Speech Therapy

NPI: 1033415138

Website: www.a1speechtherapy.com

Address/Domicilio:

400 Camarillo Ranch Road, Suite 209
Camarillo, CA 93012

Phone/Telefono: (805) 242-8255

After Hours Phone/Telefono de Fuera de Horas: (805) 242-8255

Language(s)/Idioma(s): Armenian, Farsi, French, Portuguese, Russian, Spanish

Hours/Horas:

M-F 9am-5:30pm



Accessibility/Accesibilidad:

Reyes, Kristina, SLP

Practitioner NPI: 1023542685

Website: www.a1speechtherapy.com

Provider Email: N/A

Specialty/Especialidad: Speech Pathology

Accepting New Patients: Yes

Acepta Pacientes Nuevos: Si

Hospitals/Hospitales:

Language(s)/Idioma(s): N/A

Hours/Horas:

M-F 9am-5:30pm

Camarillo
A1 Speech Therapy

NPI: 1033415138

Website: www.a1speechtherapy.com

Address/Domicilio:

400 Camarillo Ranch Road, Suite 209
Camarillo, CA 93012

Phone/Telefono: (805) 242-8255

After Hours Phone/Telefono de Fuera de Horas: (805) 242-8255

Language(s)/Idioma(s): Armenian, Farsi, French, Portuguese, Russian, Spanish

Hours/Horas:

M-F 9am-5:30pm



Accessibility/Accesibilidad:

Rios, Tiana, SLP

Practitioner NPI: 1629577309

Website: www.a1speechtherapy.com

Provider Email: N/A

Specialty/Especialidad: Speech Pathology

Accepting New Patients: Yes

Acepta Pacientes Nuevos: Si

Hospitals/Hospitales:

Language(s)/Idioma(s): N/A

Hours/Horas:

M-F 9am-5:30pm

SURGERY - GENERAL SURGERY
CIRUGÍA – CIRUGÍA GENERAL

The information in this directory is subject to change without notice.
La información en este directorio puede cambiar sin aviso.

Camarillo
Neil P Dixon MD A General Surgical Medical Corporation

NPI: 1992988521

Website: www.camarillogeneralsurgery.com

Address/Domicilio:

2438 Ponderosa Drive, Bldg North, Suite C207
Camarillo, CA 93010

Phone/Telefono: (805) 484-3513

After Hours Phone/Telefono de Fuera de Horas: (805) 484-3513

Language(s)/Idioma(s): N/A

Hours/Horas:

MTWF 9am-5pm Th 9am-12:30pm



Accessibility/Accesibilidad:

Brand, Lisa, MD

Practitioner NPI: 1104178193

Website: www.camarillogeneralsurgery.com

Provider Email: N/A

Specialty/Especialidad: General Surgery

Accepting New Patients: Yes

Acepta Pacientes Nuevos: Si

Hospitals/Hospitales: St John's Pleasant Valley Hospital, St John's Regional Medical Center

Language(s)/Idioma(s): N/A

Hours/Horas:

TW 9am-5pm

Camarillo
Neil P Dixon MD A General Surgical Medical Corporation

NPI: 1992988521

Website: www.camarillogeneralsurgery.com

Address/Domicilio:

2438 Ponderosa Drive, Bldg North, Suite C207
Camarillo, CA 93010

Phone/Telefono: (805) 484-3513

After Hours Phone/Telefono de Fuera de Horas: (805) 484-3513

Language(s)/Idioma(s): N/A

Hours/Horas:

MTWF 9am-5pm Th 9am-12:30pm



Accessibility/Accesibilidad:

Dixon, Neal, MD

Practitioner NPI: 1528018843

Website: www.camarillogeneralsurgery.com

Provider Email: N/A

Specialty/Especialidad: General Surgery

Accepting New Patients: Yes

Acepta Pacientes Nuevos: Si

Hospitals/Hospitales: Santa Paula Hospital, St John's Pleasant Valley Hospital, St John's Regional Medical Center, Ventura County Medical Center

Language(s)/Idioma(s): Spanish

Hours/Horas:

MW 9am-5pm

SURGERY - GENERAL SURGERY
CIRUGÍA – CIRUGÍA GENERAL

The information in this directory is subject to change without notice.
La información en este directorio puede cambiar sin aviso.

Fillmore	Ojai
Fillmore Family Medical Group (VCMC)	Scott Edward Davis MD
NPI: 1629167457	NPI: 1124249685
Website: www.vchca.org	Website: N/A
Address/Domicilio: 828 W Ventura Street, Suite 100 Fillmore, CA 93015 Phone/Telefono: (805) 524-2000 After Hours Phone/Telefono de Fuera de Horas: (805) 524-2000 Language(s)/Idioma(s): N/A Hours/Horas: M-F 8am-5pm ♿	Address/Domicilio: 1320 Maricopa Highway, Suite G Ojai, CA 93023 Phone/Telefono: (805) 646-5116 After Hours Phone/Telefono de Fuera de Horas: (805) 646-5116 Language(s)/Idioma(s): N/A Hours/Horas: MTThF 9am-12pm ♿
Accessibility/Accesibilidad: BA,E,EB,IB,P,R	Accessibility/Accesibilidad:
Arana, Jaime, MD	Davis, Scott, MD
Practitioner NPI: 1720240716	Practitioner NPI: 1124249685
Website: www.vchca.org	Website: N/A
Provider Email: N/A	Provider Email: N/A
Specialty/Especialidad: General Surgery	Specialty/Especialidad: General Surgery
Accepting New Patients: Yes Acepta Pacientes Nuevos: Si Hospitals/Hospitales: Santa Paula Hospital, Ventura County Medical Center Language(s)/Idioma(s): Spanish Hours/Horas: W 8am-5pm	Accepting New Patients: Yes Acepta Pacientes Nuevos: Si Hospitals/Hospitales: Community Memorial Hospital Language(s)/Idioma(s): Spanish Hours/Horas: MTThF 9am-12pm

SURGERY - GENERAL SURGERY
CIRUGÍA – CIRUGÍA GENERAL

The information in this directory is subject to change without notice.
La información en este directorio puede cambiar sin aviso.

Oxnard

CMH Centers for Family Health (Saviors)

NPI: 1215903018

Website: www.cmhshealth.org

Address/Domicilio:

2921 S Saviers Road

Oxnard, CA 93033

Phone/Telefono: (805) 487-5588

After Hours Phone/Telefono de Fuera de

Horas: (805) 487-5588

Language(s)/Idioma(s): N/A

Hours/Horas:

M-F 8:00am-5pm Urgent Care M-F 5pm-8pm,

S-Sun 9am-8pm



Accessibility/Accesibilidad:

BA,E,EB,IB,LA,P,R,T

Bryant, Timothy, MD

Practitioner NPI: 1164425245

Website: www.cmhshealth.org

Provider Email: N/A

Specialty/Especialidad: General Surgery

Accepting New Patients: Yes

Acepta Pacientes Nuevos: Si

Hospitals/Hospitales: Community Memorial

Hospital, St John's Regional Medical

Center

Language(s)/Idioma(s): Spanish, Thai

Hours/Horas:

M-F 8am-5pm Urgent Care 5pm-9pm

Oxnard

**General Surgery Medical Group of Ventura
County**

NPI: 1275511644

Website: www.mygeneralsurgeon.com

Address/Domicilio:

1600 N Rose Avenue

Oxnard, CA 93030

Phone/Telefono: (805) 988-2500

After Hours Phone/Telefono de Fuera de

Horas: (805) 988-2500

Language(s)/Idioma(s): N/A

Hours/Horas:

M-F 8:30am-5pm



Accessibility/Accesibilidad:

Babashoff, Lisa, MD

Practitioner NPI: 1568465649

Website: www.mygeneralsurgeon.com

Provider Email: N/A

Specialty/Especialidad: General Surgery

Accepting New Patients: Yes

Acepta Pacientes Nuevos: Si

Hospitals/Hospitales: Community Memorial

Hospital, St John's Regional Medical

Center

Language(s)/Idioma(s): Spanish

Hours/Horas:

M-F 8:30am-5pm

SURGERY - GENERAL SURGERY
CIRUGÍA – CIRUGÍA GENERAL

The information in this directory is subject to change without notice.
La información en este directorio puede cambiar sin aviso.

Oxnard
General Surgery Medical Group of Ventura County

NPI: 1275511644

Website: www.mygeneralsurgeon.com

Address/Domicilio:

1600 N Rose Avenue

Oxnard, CA 93030

Phone/Telefono: (805) 988-2500

After Hours Phone/Telefono de Fuera de

Horas: (805) 988-2500

Language(s)/Idioma(s): N/A

Hours/Horas:

M-F 8:30am-5pm



Accessibility/Accesibilidad:

Bryant, Timothy, MD

Practitioner NPI: 1164425245

Website: www.mygeneralsurgeon.com

Provider Email: N/A

Specialty/Especialidad: General Surgery

Accepting New Patients: Yes

Acepta Pacientes Nuevos: Si

Hospitals/Hospitales: Community Memorial

Hospital, St John's Regional Medical

Center

Language(s)/Idioma(s): Spanish, Thai

Hours/Horas:

M-F 8:30-5pm

Oxnard
General Surgery Medical Group of Ventura County

NPI: 1275511644

Website: www.mygeneralsurgeon.com

Address/Domicilio:

1600 N Rose Avenue

Oxnard, CA 93030

Phone/Telefono: (805) 988-2500

After Hours Phone/Telefono de Fuera de

Horas: (805) 988-2500

Language(s)/Idioma(s): N/A

Hours/Horas:

M-F 8:30am-5pm



Accessibility/Accesibilidad:

Eisner, Joseph, MD

Practitioner NPI: 1063776516

Website: www.mygeneralsurgeon.com

Provider Email: N/A

Specialty/Especialidad: General Surgery

Accepting New Patients: Yes

Acepta Pacientes Nuevos: Si

Hospitals/Hospitales: Community Memorial

Hospital, St John's Pleasant Valley

Hospital, St John's Regional Medical

Center

Language(s)/Idioma(s): French, Spanish

Hours/Horas:

M-F 8:30am-5pm

SURGERY - GENERAL SURGERY
CIRUGÍA – CIRUGÍA GENERAL

The information in this directory is subject to change without notice.
La información en este directorio puede cambiar sin aviso.

Oxnard	Oxnard
General Surgery Medical Group of Ventura County	General Surgery Medical Group of Ventura County
NPI: 1275511644	NPI: 1275511644
Website: www.mygeneralsurgeon.com	Website: www.mygeneralsurgeon.com
Address/Domicilio: 1600 N Rose Avenue Oxnard, CA 93030 Phone/Telefono: (805) 988-2500 After Hours Phone/Telefono de Fuera de Horas: (805) 988-2500 Language(s)/Idioma(s): N/A Hours/Horas: M-F 8:30am-5pm ♿	Address/Domicilio: 1600 N Rose Avenue Oxnard, CA 93030 Phone/Telefono: (805) 988-2500 After Hours Phone/Telefono de Fuera de Horas: (805) 988-2500 Language(s)/Idioma(s): N/A Hours/Horas: M-F 8:30am-5pm ♿
Accessibility/Accesibilidad:	Accessibility/Accesibilidad:
Lopresti, Joseph, MD	Mccarty, Patrick, MD
Practitioner NPI: 1881697951	Practitioner NPI: 1083052930
Website: www.mygeneralsurgeon.com	Website: www.mygeneralsurgeon.com
Provider Email: N/A	Provider Email: N/A
Specialty/Especialidad: General Surgery Accepting New Patients: Yes Acepta Pacientes Nuevos: Si Hospitals/Hospitales: Community Memorial Hospital, St John's Regional Medical Center Language(s)/Idioma(s): N/A Hours/Horas: M-F 8:30am-5pm	Specialty/Especialidad: General Surgery Accepting New Patients: Yes Acepta Pacientes Nuevos: Si Hospitals/Hospitales: Community Memorial Hospital, St John's Regional Medical Center Language(s)/Idioma(s): N/A Hours/Horas: M-F 8:30am-5pm

SURGERY - GENERAL SURGERY
CIRUGÍA – CIRUGÍA GENERAL

The information in this directory is subject to change without notice.
La información en este directorio puede cambiar sin aviso.

Oxnard	Oxnard
General Surgery Medical Group of Ventura County	General Surgery Medical Group of Ventura County
NPI: 1275511644	NPI: 1275511644
Website: www.mygeneralsurgeon.com	Website: www.mygeneralsurgeon.com
Address/Domicilio: 1600 N Rose Avenue Oxnard, CA 93030 Phone/Telefono: (805) 988-2500 After Hours Phone/Telefono de Fuera de Horas: (805) 988-2500 Language(s)/Idioma(s): N/A Hours/Horas: M-F 8:30am-5pm ♿	Address/Domicilio: 1700 Rose Avenue, Suite 430 Oxnard, CA 93030 Phone/Telefono: (805) 485-8722 After Hours Phone/Telefono de Fuera de Horas: (805) 485-8722 Language(s)/Idioma(s): Spanish Hours/Horas: M-F 8:30am-5:30pm ♿
Accessibility/Accesibilidad:	Accessibility/Accesibilidad:
Tawfik, Justin, MD	Babashoff, Lisa, MD
Practitioner NPI: 1609151133	Practitioner NPI: 1568465649
Website: www.mygeneralsurgeon.com	Website: www.mygeneralsurgeon.com
Provider Email: N/A	Provider Email: N/A
Specialty/Especialidad: General Surgery Accepting New Patients: Yes Acepta Pacientes Nuevos: Si Hospitals/Hospitales: Community Memorial Hospital, St John's Regional Medical Center Language(s)/Idioma(s): N/A Hours/Horas: M-F 8:30am-5pm	Specialty/Especialidad: General Surgery Accepting New Patients: Yes Acepta Pacientes Nuevos: Si Hospitals/Hospitales: Community Memorial Hospital, St John's Regional Medical Center Language(s)/Idioma(s): Spanish Hours/Horas: M-F 8:30am-5:30pm

SURGERY - GENERAL SURGERY
CIRUGÍA – CIRUGÍA GENERAL

The information in this directory is subject to change without notice.
La información en este directorio puede cambiar sin aviso.

Oxnard	Oxnard
General Surgery Medical Group of Ventura County	General Surgery Medical Group of Ventura County
NPI: 1275511644	NPI: 1275511644
Website: www.mygeneralsurgeon.com	Website: www.mygeneralsurgeon.com
Address/Domicilio: 1700 Rose Avenue, Suite 430 Oxnard, CA 93030 Phone/Telefono: (805) 485-8722 After Hours Phone/Telefono de Fuera de Horas: (805) 485-8722 Language(s)/Idioma(s): Spanish Hours/Horas: M-F 8:30am-5:30pm	Address/Domicilio: 1700 Rose Avenue, Suite 430 Oxnard, CA 93030 Phone/Telefono: (805) 485-8722 After Hours Phone/Telefono de Fuera de Horas: (805) 485-8722 Language(s)/Idioma(s): Spanish Hours/Horas: M-F 8:30am-5:30pm
♿	♿
Accessibility/Accesibilidad:	Accessibility/Accesibilidad:
Bryant, Timothy, MD	Eisner, Joseph, MD
Practitioner NPI: 1164425245	Practitioner NPI: 1063776516
Website: www.mygeneralsurgeon.com	Website: www.mygeneralsurgeon.com
Provider Email: N/A	Provider Email: N/A
Specialty/Especialidad: General Surgery Accepting New Patients: Yes Acepta Pacientes Nuevos: Si Hospitals/Hospitales: Community Memorial Hospital, St John's Regional Medical Center Language(s)/Idioma(s): Spanish, Thai Hours/Horas: M-F 8:30am-5:30pm	Specialty/Especialidad: General Surgery Accepting New Patients: Yes Acepta Pacientes Nuevos: Si Hospitals/Hospitales: Community Memorial Hospital, St John's Pleasant Valley Hospital, St John's Regional Medical Center Language(s)/Idioma(s): French, Spanish Hours/Horas: M-F 8:30am-5:30pm

SURGERY - GENERAL SURGERY
CIRUGÍA – CIRUGÍA GENERAL

The information in this directory is subject to change without notice.
La información en este directorio puede cambiar sin aviso.

Oxnard	Oxnard
General Surgery Medical Group of Ventura County	General Surgery Medical Group of Ventura County
NPI: 1275511644	NPI: 1275511644
Website: www.mygeneralsurgeon.com	Website: www.mygeneralsurgeon.com
Address/Domicilio: 1700 Rose Avenue, Suite 430 Oxnard, CA 93030 Phone/Telefono: (805) 485-8722 After Hours Phone/Telefono de Fuera de Horas: (805) 485-8722 Language(s)/Idioma(s): Spanish Hours/Horas: M-F 8:30am-5:30pm	Address/Domicilio: 1700 Rose Avenue, Suite 430 Oxnard, CA 93030 Phone/Telefono: (805) 485-8722 After Hours Phone/Telefono de Fuera de Horas: (805) 485-8722 Language(s)/Idioma(s): Spanish Hours/Horas: M-F 8:30am-5:30pm
♿	♿
Accessibility/Accesibilidad:	Accessibility/Accesibilidad:
Lopresti, Joseph, MD Practitioner NPI: 1881697951 Website: www.mygeneralsurgeon.com	Mccarty, Patrick, MD Practitioner NPI: 1083052930 Website: www.mygeneralsurgeon.com
Provider Email: N/A	Provider Email: N/A
Specialty/Especialidad: General Surgery Accepting New Patients: Yes Acepta Pacientes Nuevos: Si Hospitals/Hospitales: Community Memorial Hospital, St John's Regional Medical Center Language(s)/Idioma(s): N/A Hours/Horas: M-F 8:30-5pm	Specialty/Especialidad: General Surgery Accepting New Patients: Yes Acepta Pacientes Nuevos: Si Hospitals/Hospitales: Community Memorial Hospital, St John's Regional Medical Center Language(s)/Idioma(s): N/A Hours/Horas: M-F 8:30am-5:30pm

You may call Member Services to verify the availability of providers.
Puede llamar a Servicios Para Miembros para verificar la disponibilidad de proveedores.

SURGERY - GENERAL SURGERY
CIRUGÍA – CIRUGÍA GENERAL

The information in this directory is subject to change without notice.
La información en este directorio puede cambiar sin aviso.

Oxnard

**General Surgery Medical Group of Ventura
County**

NPI: 1275511644

Website: www.mygeneralsurgeon.com

Address/Domicilio:

1700 Rose Avenue, Suite 430

Oxnard, CA 93030

Phone/Telefono: (805) 485-8722

After Hours Phone/Telefono de Fuera de

Horas: (805) 485-8722

Language(s)/Idioma(s): Spanish

Hours/Horas:

M-F 8:30am-5:30pm



Accessibility/Accesibilidad:

Tuai, Brian, MD

Practitioner NPI: 1497758569

Website: www.mygeneralsurgeon.com

Provider Email: N/A

Specialty/Especialidad: General Surgery

Accepting New Patients: Yes

Acepta Pacientes Nuevos: Si

Hospitals/Hospitales: Community Memorial

Hospital, St John's Pleasant Valley

Hospital

Language(s)/Idioma(s): Chinese, Korean,

Mandarin, Mandingo, Spanish

Hours/Horas:

M-F 8:30-5:30pm

Oxnard

West Coast Vascular

NPI: 1174928329

Website: www.westcoastvascular.com

Address/Domicilio:

2000 Outlet Center Drive, Suite 225

Oxnard, CA 93036

Phone/Telefono: (805) 643-3330

After Hours Phone/Telefono de Fuera de

Horas: (805) 643-3330

Language(s)/Idioma(s): Spanish

Hours/Horas:

M-F 8am-5pm



Accessibility/Accesibilidad:

Baber, John, MD

Practitioner NPI: 1750607453

Website: www.westcoastvascular.com

Provider Email: N/A

Specialty/Especialidad: Vascular Surgery

Accepting New Patients: Yes

Acepta Pacientes Nuevos: Si

Hospitals/Hospitales:

Language(s)/Idioma(s): N/A

Hours/Horas:

M-F 8am-5pm

SURGERY - GENERAL SURGERY
CIRUGÍA - CIRUGÍA GENERAL

The information in this directory is subject to change without notice.
La información en este directorio puede cambiar sin aviso.

Oxnard
West Coast Vascular

NPI: 1174928329

Website: www.westcoastvascular.com

Address/Domicilio:

2000 Outlet Center Drive, Suite 225
Oxnard, CA 93036

Phone/Telefono: (805) 643-3330

After Hours Phone/Telefono de Fuera de
Horas: (805) 643-3330

Language(s)/Idioma(s): Spanish

Hours/Horas:

M-F 8am-5pm



Accessibility/Accesibilidad:

Guo, Sydney, MD

Practitioner NPI: 1619922291

Website: www.westcoastvascular.com

Provider Email: N/A

Specialty/Especialidad: Vascular Surgery

Accepting New Patients: Yes

Acepta Pacientes Nuevos: Si

Hospitals/Hospitales: Community Memorial
Hospital, Cottage Hospital, Los Robles

Hospital And Medical Center, St John's

Pleasant Valley Hospital, St John's

Regional Medical Center

Language(s)/Idioma(s): Chinese, Mandarin,
Mandingo, Spanish

Hours/Horas:

MT 9am-12pm

Oxnard
West Coast Vascular

NPI: 1174928329

Website: www.westcoastvascular.com

Address/Domicilio:

2000 Outlet Center Drive, Suite 225
Oxnard, CA 93036

Phone/Telefono: (805) 643-3330

After Hours Phone/Telefono de Fuera de
Horas: (805) 643-3330

Language(s)/Idioma(s): Spanish

Hours/Horas:

M-F 8am-5pm



Accessibility/Accesibilidad:

Kong, Li Sheng, MD

Practitioner NPI: 1891764775

Website: www.westcoastvascular.com

Provider Email: N/A

Specialty/Especialidad: Vascular Surgery

Accepting New Patients: Yes

Acepta Pacientes Nuevos: Si

Hospitals/Hospitales: Community Memorial
Hospital, Cottage Hospital, Ojai Valley

Hospital, St John's Regional

Medical Center, Ventura County Medical

Center

Language(s)/Idioma(s): Chinese, Mandarin,
Spanish

Hours/Horas:

T 2pm-5pm

SURGERY - GENERAL SURGERY
CIRUGÍA – CIRUGÍA GENERAL

The information in this directory is subject to change without notice.
La información en este directorio puede cambiar sin aviso.

Oxnard
West Coast Vascular

NPI: 1174928329

Website: www.westcoastvascular.com

Address/Domicilio:

2000 Outlet Center Drive, Suite 225
Oxnard, CA 93036

Phone/Telefono: (805) 643-3330

After Hours Phone/Telefono de Fuera de
Horas: (805) 643-3330

Language(s)/Idioma(s): Spanish

Hours/Horas:

M-F 8am-5pm



Accessibility/Accesibilidad:

Runge, Sara, MD

Practitioner NPI: 1740414606

Website: www.westcoastvascular.com

Provider Email: N/A

Specialty/Especialidad: Vascular Surgery

Accepting New Patients: Yes

Acepta Pacientes Nuevos: Si

Hospitals/Hospitales: Community Memorial

Hospital, Los Robles Hospital And Medical

Center, St John's Regional Medical Center

Language(s)/Idioma(s): N/A

Hours/Horas:

M 2pm-5pm W 9am-12pm Th 8am-5pm

Oxnard
West Coast Vascular

NPI: 1174928329

Website: www.westcoastvascular.com

Address/Domicilio:

2000 Outlet Center Drive, Suite 225
Oxnard, CA 93036

Phone/Telefono: (805) 643-3330

After Hours Phone/Telefono de Fuera de
Horas: (805) 643-3330

Language(s)/Idioma(s): Spanish

Hours/Horas:

M-F 8am-5pm



Accessibility/Accesibilidad:

Skillern, Christopher, MD

Practitioner NPI: 1205936697

Website: www.westcoastvascular.com

Provider Email: N/A

Specialty/Especialidad: Vascular Surgery

Accepting New Patients: Yes

Acepta Pacientes Nuevos: Si

Hospitals/Hospitales:

Language(s)/Idioma(s): N/A

Hours/Horas:

M-F 8am-5pm

SURGERY - GENERAL SURGERY
CIRUGÍA – CIRUGÍA GENERAL

The information in this directory is subject to change without notice.
La información en este directorio puede cambiar sin aviso.

Ventura	Ventura
Anacapa Surgical Associates (VCMC)	Anacapa Surgical Associates (VCMC)
NPI: 1629167457	NPI: 1629167457
Website: www.vchca.org	Website: www.vchca.org
Address/Domicilio:	Address/Domicilio:
300 Hillmont Avenue, Bldg 340, Suite 401 Ventura, CA 93003	300 Hillmont Avenue, Bldg 340, Suite 401 Ventura, CA 93003
Phone/Telefono: (805) 652-6201	Phone/Telefono: (805) 652-6201
After Hours Phone/Telefono de Fuera de	After Hours Phone/Telefono de Fuera de
Horas: (805) 641-4416	Horas: (805) 641-4416
Language(s)/Idioma(s): N/A	Language(s)/Idioma(s): N/A
Hours/Horas:	Hours/Horas:
M-F 8am-5pm	M-F 8am-5pm
♿	♿
Accessibility/Accesibilidad:	Accessibility/Accesibilidad:
Barbaro, Casey, MD	Blickenstaff, Kurt, MD
Practitioner NPI: 1093942526	Practitioner NPI: 1437212453
Website: www.vchca.org	Website: www.vchca.org
Provider Email: N/A	Provider Email: N/A
Specialty/Especialidad: General Surgery	Specialty/Especialidad: General Surgery
Accepting New Patients: Yes	Accepting New Patients: Yes
Acepta Pacientes Nuevos: Si	Acepta Pacientes Nuevos: Si
Hospitals/Hospitales: Santa Paula	Hospitals/Hospitales: Santa Paula
Hospital, Ventura County Medical Center	Hospital, Ventura County Medical Center
Language(s)/Idioma(s): N/A	Language(s)/Idioma(s): Mandarin
Hours/Horas:	Hours/Horas:
M-F 8am-5pm	M-F 8am-5pm

SURGERY - GENERAL SURGERY
CIRUGÍA – CIRUGÍA GENERAL

The information in this directory is subject to change without notice.
La información en este directorio puede cambiar sin aviso.

Ventura

Anacapa Surgical Associates (VCMC)

NPI: 1629167457

Website: www.vchca.org

Address/Domicilio:

300 Hillmont Avenue, Bldg 340, Suite 401
Ventura, CA 93003

Phone/Telefono: (805) 652-6201

After Hours Phone/Telefono de Fuera de

Horas: (805) 641-4416

Language(s)/Idioma(s): N/A

Hours/Horas:

M-F 8am-5pm



Accessibility/Accesibilidad:

Duncan, Thomas, DO

Practitioner NPI: 1316097439

Website: www.vchca.org

Provider Email: N/A

Specialty/Especialidad: General Surgery

Accepting New Patients: Yes

Acepta Pacientes Nuevos: Si

Hospitals/Hospitales: Santa Paula

Hospital, Ventura County Medical Center

Language(s)/Idioma(s): N/A

Hours/Horas:

M-F 8am-5pm

Ventura

Anacapa Surgical Associates (VCMC)

NPI: 1629167457

Website: www.vchca.org

Address/Domicilio:

300 Hillmont Avenue, Bldg 340, Suite 401
Ventura, CA 93003

Phone/Telefono: (805) 652-6201

After Hours Phone/Telefono de Fuera de

Horas: (805) 641-4416

Language(s)/Idioma(s): N/A

Hours/Horas:

M-F 8am-5pm



Accessibility/Accesibilidad:

Romero, Javier, MD

Practitioner NPI: 1700940897

Website: www.vchca.org

Provider Email: N/A

Specialty/Especialidad: General Surgery

Accepting New Patients: Yes

Acepta Pacientes Nuevos: Si

Hospitals/Hospitales: Community Memorial

Hospital, Santa Paula Hospital, Ventura

County Medical Center

Language(s)/Idioma(s): Spanish

Hours/Horas:

M-F 8am-5pm

SURGERY - GENERAL SURGERY
CIRUGÍA – CIRUGÍA GENERAL

The information in this directory is subject to change without notice.
La información en este directorio puede cambiar sin aviso.

Ventura

Anacapa Surgical Associates (VCMC)

NPI: 1629167457

Website: www.vchca.org

Address/Domicilio:

300 Hillmont Avenue, Bldg 340, Suite 401
Ventura, CA 93003

Phone/Telefono: (805) 652-6201

After Hours Phone/Telefono de Fuera de

Horas: (805) 641-4416

Language(s)/Idioma(s): N/A

Hours/Horas:

M-F 8am-5pm



Accessibility/Accesibilidad:

Sanchez, Barry, MD

Practitioner NPI: 1609934652

Website: www.vchca.org

Provider Email: N/A

Specialty/Especialidad: General Surgery

Accepting New Patients: Yes

Acepta Pacientes Nuevos: Si

Hospitals/Hospitales: Santa Paula

Hospital, Ventura County Medical Center

Language(s)/Idioma(s): N/A

Hours/Horas:

M-W 8am-5pm

Ventura

Anacapa Surgical Associates (VCMC)

NPI: 1629167457

Website: www.vchca.org

Address/Domicilio:

300 Hillmont Avenue, Bldg 340, Suite 401
Ventura, CA 93003

Phone/Telefono: (805) 652-6201

After Hours Phone/Telefono de Fuera de

Horas: (805) 641-4416

Language(s)/Idioma(s): N/A

Hours/Horas:

M-F 8am-5pm



Accessibility/Accesibilidad:

Schweitzer, Jeremy, MD

Practitioner NPI: 1174687297

Website: www.vchca.org

Provider Email: N/A

Specialty/Especialidad: General Surgery

Accepting New Patients: Yes

Acepta Pacientes Nuevos: Si

Hospitals/Hospitales: Santa Paula

Hospital, Ventura County Medical Center

Language(s)/Idioma(s): N/A

Hours/Horas:

M-F 8am-5pm

SURGERY - GENERAL SURGERY
CIRUGÍA – CIRUGÍA GENERAL

The information in this directory is subject to change without notice.
La información en este directorio puede cambiar sin aviso.

Ventura	Ventura
Anacapa Surgical Associates (VCMC)	Anacapa Surgical Associates (VCMC)
NPI: 1629167457	NPI: 1629167457
Website: www.vchca.org	Website: www.vchca.org
Address/Domicilio:	Address/Domicilio:
300 Hillmont Avenue, Bldg 340, Suite 401 Ventura, CA 93003	300 Hillmont Avenue, Bldg 340, Suite 401 Ventura, CA 93003
Phone/Telefono: (805) 652-6201	Phone/Telefono: (805) 652-6201
After Hours Phone/Telefono de Fuera de Horas: (805) 641-4416	After Hours Phone/Telefono de Fuera de Horas: (805) 641-4416
Language(s)/Idioma(s): N/A	Language(s)/Idioma(s): N/A
Hours/Horas:	Hours/Horas:
M-F 8am-5pm	M-F 8am-5pm
♿	♿
Accessibility/Accesibilidad:	Accessibility/Accesibilidad:
Steen, Shawn, MD	Williams, Michael, MD
Practitioner NPI: 1366651259	Practitioner NPI: 1114089562
Website: www.vchca.org	Website: www.vchca.org
Provider Email: N/A	Provider Email: N/A
Specialty/Especialidad: General Surgery	Specialty/Especialidad: General Surgery
Accepting New Patients: Yes	Accepting New Patients: Yes
Acepta Pacientes Nuevos: Si	Acepta Pacientes Nuevos: Si
Hospitals/Hospitales: Community Memorial Hospital, Santa Paula Hospital, Ventura County Medical Center	Hospitals/Hospitales: Santa Paula Hospital, Ventura County Medical Center
Language(s)/Idioma(s): N/A	Language(s)/Idioma(s): N/A
Hours/Horas:	Hours/Horas:
M-W 8am-5pm	M-F 8am-5pm

SURGERY - GENERAL SURGERY
CIRUGÍA – CIRUGÍA GENERAL

The information in this directory is subject to change without notice.
La información en este directorio puede cambiar sin aviso.

Ventura

CMH Centers for Family Health (Ashwood)

NPI: 1215903018

Website: www.cmhshealth.org

Address/Domicilio:

120 N Ashwood Avenue

Ventura, CA 93003

Phone/Telefono: (805) 658-5800

After Hours Phone/Telefono de Fuera de

Horas: (805) 658-5800

Language(s)/Idioma(s): N/A

Hours/Horas:

M-F 9am-5pm



Accessibility/Accesibilidad: E,EB,IB,LA,R

Billy, Helmuth, MD

Practitioner NPI: 1447317664

Website: www.cmhshealth.org

Provider Email: N/A

Specialty/Especialidad: General Surgery

Accepting New Patients: Yes

Acepta Pacientes Nuevos: Si

Hospitals/Hospitales: Community Memorial

Hospital, St John's Regional Medical

Center

Language(s)/Idioma(s): N/A

Hours/Horas:

M-F 9am-5pm

Ventura

CMH Midtown Medical Group - Specialty

NPI: 1215903018

Website: www.cmhshealth.org

Address/Domicilio:

168 N Brent Street, Suite 302

Ventura, CA 93003

Phone/Telefono: (805) 652-6373

After Hours Phone/Telefono de Fuera de

Horas: (805) 652-6373

Language(s)/Idioma(s): N/A

Hours/Horas:

M-F 8am-5pm



Accessibility/Accesibilidad: BA,E,EB,IB,P,R,T

Rayhrer, Constanze, MD

Practitioner NPI: 1730286402

Website: www.cmhshealth.org

Provider Email: N/A

Specialty/Especialidad: General Surgery

Accepting New Patients: Yes

Acepta Pacientes Nuevos: Si

Hospitals/Hospitales: Community Memorial

Hospital

Language(s)/Idioma(s): N/A

Hours/Horas:

M-F 8am-5pm

SURGERY - GENERAL SURGERY
CIRUGÍA – CIRUGÍA GENERAL

The information in this directory is subject to change without notice.
La información en este directorio puede cambiar sin aviso.

Ventura
CMH Midtown Medical Group - Specialty

NPI: 1215903018

Website: www.cmhshealth.org

Address/Domicilio:

168 N Brent Street, Suite 302
Ventura, CA 93003

Phone/Telefono: (805) 652-6373

After Hours Phone/Telefono de Fuera de
Horas: (805) 652-6373

Language(s)/Idioma(s): N/A

Hours/Horas:

M-F 8am-5pm



Accessibility/Accesibilidad: BA,E,EB,IB,P,R,T

Romero, Javier, MD

Practitioner NPI: 1700940897

Website: www.cmhshealth.org

Provider Email: N/A

Specialty/Especialidad: General Surgery

Accepting New Patients: Yes

Acepta Pacientes Nuevos: Si

Hospitals/Hospitales: Community Memorial
Hospital,Santa Paula Hospital,Ventura

County Medical Center

Language(s)/Idioma(s): Spanish

Hours/Horas:

M-F 8am-5pm

Ventura
CMH Midtown Medical Group - Specialty

NPI: 1215903018

Website: www.cmhshealth.org

Address/Domicilio:

168 N Brent Street, Suite 302
Ventura, CA 93003

Phone/Telefono: (805) 652-6373

After Hours Phone/Telefono de Fuera de
Horas: (805) 652-6373

Language(s)/Idioma(s): N/A

Hours/Horas:

M-F 8am-5pm



Accessibility/Accesibilidad: BA,E,EB,IB,P,R,T

Salehpour, Mohammad, MD

Practitioner NPI: 1699922344

Website: www.cmhshealth.org

Provider Email: N/A

Specialty/Especialidad: General Surgery

Accepting New Patients: Yes

Acepta Pacientes Nuevos: Si

Hospitals/Hospitales: Community Memorial
Hospital

Language(s)/Idioma(s): Farsi, Persian

Hours/Horas:

M-F 8am-5pm

SURGERY - GENERAL SURGERY
CIRUGÍA – CIRUGÍA GENERAL

The information in this directory is subject to change without notice.
La información en este directorio puede cambiar sin aviso.

Ventura

CMH Midtown Medical Group - Specialty

NPI: 1215903018

Website: www.cmhshealth.org

Address/Domicilio:

168 N Brent Street, Suite 302
Ventura, CA 93003

Phone/Telefono: (805) 652-6373

After Hours Phone/Telefono de Fuera de
Horas: (805) 652-6373

Language(s)/Idioma(s): N/A

Hours/Horas:

M-F 8am-5pm



Accessibility/Accesibilidad: BA,E,EB,IB,P,R,T

Schweitzer, Jeremy, MD

Practitioner NPI: 1174687297

Website: www.cmhshealth.org

Provider Email: N/A

Specialty/Especialidad: General Surgery

Accepting New Patients: Yes

Acepta Pacientes Nuevos: Si

Hospitals/Hospitales: Santa Paula

Hospital, Ventura County Medical Center

Language(s)/Idioma(s): N/A

Hours/Horas:

M-F 8am-5pm

Ventura

CMH Midtown Medical Group - Specialty

NPI: 1215903018

Website: www.cmhshealth.org

Address/Domicilio:

168 N Brent Street, Suite 302
Ventura, CA 93003

Phone/Telefono: (805) 652-6373

After Hours Phone/Telefono de Fuera de
Horas: (805) 652-6373

Language(s)/Idioma(s): N/A

Hours/Horas:

M-F 8am-5pm



Accessibility/Accesibilidad: BA,E,EB,IB,P,R,T

Steen, Shawn, MD

Practitioner NPI: 1366651259

Website: www.cmhshealth.org

Provider Email: N/A

Specialty/Especialidad: General Surgery

Accepting New Patients: Yes

Acepta Pacientes Nuevos: Si

Hospitals/Hospitales: Community Memorial

Hospital, Santa Paula Hospital, Ventura

County Medical Center

Language(s)/Idioma(s): N/A

Hours/Horas:

M-F 8am-5pm

SURGERY - GENERAL SURGERY
CIRUGÍA – CIRUGÍA GENERAL

The information in this directory is subject to change without notice.
La información en este directorio puede cambiar sin aviso.

Ventura	Ventura
General Surgery Medical Group of Ventura County	General Surgery Medical Group of Ventura County
NPI: 1275511644	NPI: 1275511644
Website: www.mygeneralsurgeon.com	Website: www.mygeneralsurgeon.com
Address/Domicilio:	Address/Domicilio:
147 N Brent Street	147 N Brent Street
Ventura, CA 93003	Ventura, CA 93003
Phone/Telefono: (805) 653-6580	Phone/Telefono: (805) 653-6580
After Hours Phone/Telefono de Fuera de Horas: (805) 653-6580	After Hours Phone/Telefono de Fuera de Horas: (805) 653-6580
Language(s)/Idioma(s): N/A	Language(s)/Idioma(s): N/A
Hours/Horas:	Hours/Horas:
M-F 8:30am-5pm	M-F 8:30am-5pm
♿	♿
Accessibility/Accesibilidad:	Accessibility/Accesibilidad:
Babashoff, Lisa, MD	Bryant, Timothy, MD
Practitioner NPI: 1568465649	Practitioner NPI: 1164425245
Website: www.mygeneralsurgeon.com	Website: www.mygeneralsurgeon.com
Provider Email: N/A	Provider Email: N/A
Specialty/Especialidad: General Surgery	Specialty/Especialidad: General Surgery
Accepting New Patients: Yes	Accepting New Patients: Yes
Acepta Pacientes Nuevos: Si	Acepta Pacientes Nuevos: Si
Hospitals/Hospitales: Community Memorial Hospital, St John's Regional Medical Center	Hospitals/Hospitales: Community Memorial Hospital, St John's Regional Medical Center
Language(s)/Idioma(s): Spanish	Language(s)/Idioma(s): Spanish, Thai
Hours/Horas:	Hours/Horas:
M-F 8:30am	M-F 8:30am-5pm

SURGERY - GENERAL SURGERY
CIRUGÍA – CIRUGÍA GENERAL

The information in this directory is subject to change without notice.
La información en este directorio puede cambiar sin aviso.

Ventura	Ventura
General Surgery Medical Group of Ventura County	General Surgery Medical Group of Ventura County
NPI: 1275511644	NPI: 1275511644
Website: www.mygeneralsurgeon.com	Website: www.mygeneralsurgeon.com
Address/Domicilio:	Address/Domicilio:
147 N Brent Street	147 N Brent Street
Ventura, CA 93003	Ventura, CA 93003
Phone/Telefono: (805) 653-6580	Phone/Telefono: (805) 653-6580
After Hours Phone/Telefono de Fuera de	After Hours Phone/Telefono de Fuera de
Horas: (805) 653-6580	Horas: (805) 653-6580
Language(s)/Idioma(s): N/A	Language(s)/Idioma(s): N/A
Hours/Horas:	Hours/Horas:
M-F 8:30am-5pm	M-F 8:30am-5pm
♿	♿
Accessibility/Accesibilidad:	Accessibility/Accesibilidad:
Eisner, Joseph, MD	Lopresti, Joseph, MD
Practitioner NPI: 1063776516	Practitioner NPI: 1881697951
Website: www.mygeneralsurgeon.com	Website: www.mygeneralsurgeon.com
Provider Email: N/A	Provider Email: N/A
Specialty/Especialidad: General Surgery	Specialty/Especialidad: General Surgery
Accepting New Patients: Yes	Accepting New Patients: Yes
Acepta Pacientes Nuevos: Si	Acepta Pacientes Nuevos: Si
Hospitals/Hospitales: Community Memorial	Hospitals/Hospitales: Community Memorial
Hospital, St John's Pleasant Valley	Hospital, St John's Regional Medical
Hospital, St John's Regional Medical	Center
Center	Language(s)/Idioma(s): N/A
Language(s)/Idioma(s): French, Spanish	Hours/Horas:
Hours/Horas:	M-F 8:30-5pm
M-F 8:30-5pm	

You may call Member Services to verify the availability of providers.
Puede llamar a Servicios Para Miembros para verificar la disponibilidad de proveedores.

SURGERY - GENERAL SURGERY
CIRUGÍA – CIRUGÍA GENERAL

The information in this directory is subject to change without notice.
 La información en este directorio puede cambiar sin aviso.

Ventura	Ventura
General Surgery Medical Group of Ventura County	General Surgery Medical Group of Ventura County
NPI: 1275511644	NPI: 1275511644
Website: www.mygeneralsurgeon.com	Website: www.mygeneralsurgeon.com
Address/Domicilio:	Address/Domicilio:
147 N Brent Street	147 N Brent Street
Ventura, CA 93003	Ventura, CA 93003
Phone/Telefono: (805) 653-6580	Phone/Telefono: (805) 653-6580
After Hours Phone/Telefono de Fuera de	After Hours Phone/Telefono de Fuera de
Horas: (805) 653-6580	Horas: (805) 653-6580
Language(s)/Idioma(s): N/A	Language(s)/Idioma(s): N/A
Hours/Horas:	Hours/Horas:
M-F 8:30am-5pm	M-F 8:30am-5pm
	
Accessibility/Accesibilidad:	Accessibility/Accesibilidad:
Mccarty, Patrick, MD	Tawfik, Justin, MD
Practitioner NPI: 1083052930	Practitioner NPI: 1609151133
Website: www.mygeneralsurgeon.com	Website: www.mygeneralsurgeon.com
Provider Email: N/A	Provider Email: N/A
Specialty/Especialidad: General Surgery	Specialty/Especialidad: General Surgery
Accepting New Patients: Yes	Accepting New Patients: Yes
Acepta Pacientes Nuevos: Si	Acepta Pacientes Nuevos: Si
Hospitals/Hospitales: Community Memorial	Hospitals/Hospitales: Community Memorial
Hospital, St John's Regional Medical	Hospital, St John's Regional Medical
Center	Center
Language(s)/Idioma(s): N/A	Language(s)/Idioma(s): N/A
Hours/Horas:	Hours/Horas:
M-F 8:30am-5pm	M-F 8:30am-5pm

SURGERY - GENERAL SURGERY
CIRUGÍA – CIRUGÍA GENERAL

The information in this directory is subject to change without notice.
La información en este directorio puede cambiar sin aviso.

Ventura	Ventura
General Surgery Medical Group of Ventura County	General Surgery Medical Group of Ventura County
NPI: 1275511644	NPI: 1275511644
Website: www.mygeneralsurgeon.com	Website: www.mygeneralsurgeon.com
Address/Domicilio:	Address/Domicilio:
147 N Brent Street	168 N Brent Street, Suite 506
Ventura, CA 93003	Ventura, CA 93003
Phone/Telefono: (805) 653-6580	Phone/Telefono: (805) 653-6580
After Hours Phone/Telefono de Fuera de Horas: (805) 653-6580	After Hours Phone/Telefono de Fuera de Horas: (805) 485-8722
Language(s)/Idioma(s): N/A	Language(s)/Idioma(s): N/A
Hours/Horas:	Hours/Horas:
M-F 8:30am-5pm	M-F 8:30am-5pm
♿	♿
Accessibility/Accesibilidad:	Accessibility/Accesibilidad:
Tuai, Brian, MD	Babashoff, Lisa, MD
Practitioner NPI: 1497758569	Practitioner NPI: 1568465649
Website: www.mygeneralsurgeon.com	Website: www.mygeneralsurgeon.com
Provider Email: N/A	Provider Email: N/A
Specialty/Especialidad: General Surgery	Specialty/Especialidad: General Surgery
Accepting New Patients: Yes	Accepting New Patients: Yes
Acepta Pacientes Nuevos: Si	Acepta Pacientes Nuevos: Si
Hospitals/Hospitales: Community Memorial Hospital, St John's Pleasant Valley Hospital	Hospitals/Hospitales: Community Memorial Hospital, St John's Regional Medical Center
Language(s)/Idioma(s): Chinese, Korean, Mandarin, Mandingo, Spanish	Language(s)/Idioma(s): Spanish
Hours/Horas:	Hours/Horas:
M-F 8:30am-5pm	M-F 9am-5pm

SURGERY - GENERAL SURGERY
CIRUGÍA – CIRUGÍA GENERAL

The information in this directory is subject to change without notice.
La información en este directorio puede cambiar sin aviso.

Ventura
General Surgery Medical Group of Ventura County

NPI: 1275511644

Website: www.mygeneralsurgeon.com

Address/Domicilio:

168 N Brent Street, Suite 506

Ventura, CA 93003

Phone/Telefono: (805) 653-6580

After Hours Phone/Telefono de Fuera de

Horas: (805) 485-8722

Language(s)/Idioma(s): N/A

Hours/Horas:

M-F 8:30am-5pm



Accessibility/Accesibilidad:

Bryant, Timothy, MD

Practitioner NPI: 1164425245

Website: www.mygeneralsurgeon.com

Provider Email: N/A

Specialty/Especialidad: General Surgery

Accepting New Patients: Yes

Acepta Pacientes Nuevos: Si

Hospitals/Hospitales: Community Memorial

Hospital, St John's Regional Medical

Center

Language(s)/Idioma(s): Spanish, Thai

Hours/Horas:

M-F 8:30am-5pm

Ventura
General Surgery Medical Group of Ventura County

NPI: 1275511644

Website: www.mygeneralsurgeon.com

Address/Domicilio:

168 N Brent Street, Suite 506

Ventura, CA 93003

Phone/Telefono: (805) 653-6580

After Hours Phone/Telefono de Fuera de

Horas: (805) 485-8722

Language(s)/Idioma(s): N/A

Hours/Horas:

M-F 8:30am-5pm



Accessibility/Accesibilidad:

Eisner, Joseph, MD

Practitioner NPI: 1063776516

Website: www.mygeneralsurgeon.com

Provider Email: N/A

Specialty/Especialidad: General Surgery

Accepting New Patients: Yes

Acepta Pacientes Nuevos: Si

Hospitals/Hospitales: Community Memorial

Hospital, St John's Pleasant Valley

Hospital, St John's Regional Medical

Center

Language(s)/Idioma(s): French, Spanish

Hours/Horas:

M-F 8:30am-5:30pm

SURGERY - GENERAL SURGERY
CIRUGÍA – CIRUGÍA GENERAL

The information in this directory is subject to change without notice.
La información en este directorio puede cambiar sin aviso.

Ventura
General Surgery Medical Group of Ventura County

NPI: 1275511644

Website: www.mygeneralsurgeon.com

Address/Domicilio:

168 N Brent Street, Suite 506

Ventura, CA 93003

Phone/Telefono: (805) 653-6580

After Hours Phone/Telefono de Fuera de

Horas: (805) 485-8722

Language(s)/Idioma(s): N/A

Hours/Horas:

M-F 8:30am-5pm



Accessibility/Accesibilidad:

Lopresti, Joseph, MD

Practitioner NPI: 1881697951

Website: www.mygeneralsurgeon.com

Provider Email: N/A

Specialty/Especialidad: General Surgery

Accepting New Patients: Yes

Acepta Pacientes Nuevos: Si

Hospitals/Hospitales: Community Memorial

Hospital, St John's Regional Medical

Center

Language(s)/Idioma(s): N/A

Hours/Horas:

M-F 8:30-5pm

Ventura
General Surgery Medical Group of Ventura County

NPI: 1275511644

Website: www.mygeneralsurgeon.com

Address/Domicilio:

168 N Brent Street, Suite 506

Ventura, CA 93003

Phone/Telefono: (805) 653-6580

After Hours Phone/Telefono de Fuera de

Horas: (805) 485-8722

Language(s)/Idioma(s): N/A

Hours/Horas:

M-F 8:30am-5pm



Accessibility/Accesibilidad:

Mccarty, Patrick, MD

Practitioner NPI: 1083052930

Website: www.mygeneralsurgeon.com

Provider Email: N/A

Specialty/Especialidad: General Surgery

Accepting New Patients: Yes

Acepta Pacientes Nuevos: Si

Hospitals/Hospitales: Community Memorial

Hospital, St John's Regional Medical

Center

Language(s)/Idioma(s): N/A

Hours/Horas:

M-F 8:30am-5:30pm

SURGERY - GENERAL SURGERY
CIRUGÍA – CIRUGÍA GENERAL

The information in this directory is subject to change without notice.
La información en este directorio puede cambiar sin aviso.

Ventura	Ventura
General Surgery Medical Group of Ventura County	Neuroscience Center (VCMC)
NPI: 1275511644	NPI: 1629167457
Website: www.mygeneralsurgeon.com	Website: N/A
Address/Domicilio: 168 N Brent Street, Suite 506 Ventura, CA 93003 Phone/Telefono: (805) 653-6580 After Hours Phone/Telefono de Fuera de Horas: (805) 485-8722 Language(s)/Idioma(s): N/A Hours/Horas: M-F 8:30am-5pm ♿	Address/Domicilio: 3170 Loma Vista Road Ventura, CA 93003 Phone/Telefono: (805) 648-9830 After Hours Phone/Telefono de Fuera de Horas: (805) 652-6201 Language(s)/Idioma(s): N/A Hours/Horas: M-F 8am-5pm ♿
Accessibility/Accesibilidad:	Accessibility/Accesibilidad:
Tuai, Brian, MD Practitioner NPI: 1497758569 Website: www.mygeneralsurgeon.com	Carden, Anthony, MD Practitioner NPI: 1184943268 Website: N/A
Provider Email: N/A	Provider Email: N/A
Specialty/Especialidad: General Surgery Accepting New Patients: Yes Acepta Pacientes Nuevos: Si Hospitals/Hospitales: Community Memorial Hospital, St John's Pleasant Valley Hospital Language(s)/Idioma(s): Chinese, Korean, Mandarin, Mandingo, Spanish Hours/Horas: M-F 8:30-5pm	Specialty/Especialidad: General Surgery Accepting New Patients: Yes Acepta Pacientes Nuevos: Si Hospitals/Hospitales: Santa Paula Hospital, Ventura County Medical Center Language(s)/Idioma(s): N/A Hours/Horas: M-F 8am-5pm

SURGERY - GENERAL SURGERY
CIRUGÍA – CIRUGÍA GENERAL

The information in this directory is subject to change without notice.
La información en este directorio puede cambiar sin aviso.

Ventura

Ventura Advanced Surgical Associates

NPI: 1447317664

Website: www.drBillybariatrics.com

Address/Domicilio:

3200 Telegraph Road

Ventura, CA 93003

Phone/Telefono: (805) 676-9100

After Hours Phone/Telefono de Fuera de

Horas: (805) 676-9100

Language(s)/Idioma(s): Spanish

Hours/Horas:

M-Th 9am-5pm F 9am-2pm



Accessibility/Accesibilidad:

Billy, Helmuth, MD

Practitioner NPI: 1447317664

Website: www.drBillybariatrics.com

Provider Email: N/A

Specialty/Especialidad: Bariatric

Accepting New Patients: Yes

Acepta Pacientes Nuevos: Si

Hospitals/Hospitales: Community Memorial

Hospital, St John's Regional Medical

Center

Language(s)/Idioma(s): N/A

Hours/Horas:

M-Th 9am-5pm F 9am-4pm

Westlake Village

Walid S Arnaout MD, A Medical Corporation

NPI: 1063577138

Website: www.drarnaout.com

Address/Domicilio:

77 Rolling Oaks Drive, Suite 203

Westlake Village, CA 91361

Phone/Telefono: (805) 379-9696

After Hours Phone/Telefono de Fuera de

Horas: (805) 379-9696

Language(s)/Idioma(s): N/A

Hours/Horas:

M-F 9am-5pm



Accessibility/Accesibilidad:

Aimaq, Rahim, MD

Practitioner NPI: 1710133889

Website: www.drarnaout.com

Provider Email: N/A

Specialty/Especialidad: General Surgery

Accepting New Patients: Yes

Acepta Pacientes Nuevos: Si

Hospitals/Hospitales: Mission Community

Hospital

Language(s)/Idioma(s): N/A

Hours/Horas:

M-F 9am-5:30pm

SURGERY - GENERAL SURGERY
CIRUGÍA – CIRUGÍA GENERAL

The information in this directory is subject to change without notice.
La información en este directorio puede cambiar sin aviso.

Westlake Village

Walid S Arnaut MD, A Medical Corporation

NPI: 1063577138

Website: www.drarnaut.com

Address/Domicilio:

77 Rolling Oaks Drive, Suite 203

Westlake Village, CA 91361

Phone/Telefono: (805) 379-9696

After Hours Phone/Telefono de Fuera de

Horas: (805) 379-9696

Language(s)/Idioma(s): N/A

Hours/Horas:

M-F 9am-5pm



Accessibility/Accesibilidad:

Arnaut, Walid, MD

Practitioner NPI: 1023072816

Website: www.drarnaut.com

Provider Email: N/A

Specialty/Especialidad: General Surgery

Accepting New Patients: Yes

Acepta Pacientes Nuevos: Si

Hospitals/Hospitales: Mission Community
Hospital

Language(s)/Idioma(s): N/A

Hours/Horas:

M-F 9am-5pm

Westlake Village

Walid S Arnaut MD, A Medical Corporation

NPI: 1063577138

Website: www.drarnaut.com

Address/Domicilio:

77 Rolling Oaks Drive, Suite 203

Westlake Village, CA 91361

Phone/Telefono: (805) 379-9696

After Hours Phone/Telefono de Fuera de

Horas: (805) 379-9696

Language(s)/Idioma(s): N/A

Hours/Horas:

M-F 9am-5pm



Accessibility/Accesibilidad:

Pakula, Andrea, MD

Practitioner NPI: 1568767960

Website: www.drarnaut.com

Provider Email: N/A

Specialty/Especialidad: General Surgery

Accepting New Patients: Yes

Acepta Pacientes Nuevos: Si

Hospitals/Hospitales: Los Robles Hospital
And Medical Center, Northridge Medical
Center

Language(s)/Idioma(s): N/A

Hours/Horas:

M-F 9am-5:30pm

SURGERY - NEUROSURGERY
CIRUGÍA – NEUROCIRUGÍA

The information in this directory is subject to change without notice.
La información en este directorio puede cambiar sin aviso.

Camarillo

Stroke & Neurovascular Center of Central California

NPI: 1114215944

Website: www.snc.md

Address/Domicilio:

2309 Antonio Avenue

Camarillo, CA 93010

Phone/Telefono: (805) 823-6688

After Hours Phone/Telefono de Fuera de

Horas: (805) 823-6688

Language(s)/Idioma(s): N/A

Hours/Horas:

M-F 9am-5pm



Accessibility/Accesibilidad:

Zauner, Alois, MD

Practitioner NPI: 1922023720

Website: www.snc.md

Provider Email: N/A

Specialty/Especialidad: Neurosurgery

Accepting New Patients: Yes

Acepta Pacientes Nuevos: Si

Hospitals/Hospitales: Cottage Hospital

Language(s)/Idioma(s): German, Spanish

Hours/Horas:

M-F 9am-5pm

Oxnard

Stroke & Neurovascular Center of Central California

NPI: 1114215944

Website: www.snc.md

Address/Domicilio:

1700 N Rose Avenue, Suite 370

Oxnard, CA 93030

Phone/Telefono: (805) 988-2500

After Hours Phone/Telefono de Fuera de

Horas: (805) 988-2500

Language(s)/Idioma(s): N/A

Hours/Horas:

M-F 8am-5pm



Accessibility/Accesibilidad:

Oni-Orisan, Akinwunmi, MD

Practitioner NPI: 1831414770

Website: www.snc.md

Provider Email: N/A

Specialty/Especialidad: Neurosurgery

Accepting New Patients: Yes

Acepta Pacientes Nuevos: Si

Hospitals/Hospitales:

Language(s)/Idioma(s): N/A

Hours/Horas:

M-F 9am-5pm

SURGERY - NEUROSURGERY
CIRUGÍA – NEUROCIRUGÍA

The information in this directory is subject to change without notice.
La información en este directorio puede cambiar sin aviso.

Thousand Oaks

Leslie D Cahan, MD

NPI: 1063583979

Website: N/A

Address/Domicilio:

2200 Lynn Road

Thousand Oaks, CA 91360

Phone/Telefono: (805) 494-0880

After Hours Phone/Telefono de Fuera de

Horas: (805) 494-0880

Language(s)/Idioma(s): N/A

Hours/Horas:

MTF 9am-4pm WTh 7am-4pm



Accessibility/Accesibilidad:

Cahan, Leslie, MD

Practitioner NPI: 1063583979

Website: N/A

Provider Email: N/A

Specialty/Especialidad: Neurosurgery

Accepting New Patients: Yes

Acepta Pacientes Nuevos: Si

Hospitals/Hospitales: Los Robles Hospital
And Medical Center

Language(s)/Idioma(s): Spanish, Tagalog

Hours/Horas:

MTF 9am-4pm WTh 6am-4pm

Thousand Oaks

**Stroke & Neurovascular Center of Central
California**

NPI: 1114215944

Website: www.snc.md

Address/Domicilio:

2220 Lynn Road, Suite 303

Thousand Oaks, CA 91360

Phone/Telefono: (805) 823-6688

After Hours Phone/Telefono de Fuera de

Horas: (805) 852-1427

Language(s)/Idioma(s): German

Hours/Horas:

M-F 8am-5pm



Accessibility/Accesibilidad:

Zauner, Alois, MD

Practitioner NPI: 1922023720

Website: www.snc.md

Provider Email: N/A

Specialty/Especialidad: Neurosurgery

Accepting New Patients: Yes

Acepta Pacientes Nuevos: Si

Hospitals/Hospitales: Cottage Hospital

Language(s)/Idioma(s): German, Spanish

Hours/Horas:

M-F 8am-5pm

SURGERY - NEUROSURGERY
CIRUGÍA – NEUROCIRUGÍA

The information in this directory is subject to change without notice.
La información en este directorio puede cambiar sin aviso.

Ventura

Anacapa Surgical Associates (VCMC)

NPI: 1629167457

Website: www.vchca.org

Address/Domicilio:

300 Hillmont Avenue, Bldg 340, Suite 401
Ventura, CA 93003

Phone/Telefono: (805) 652-6201

After Hours Phone/Telefono de Fuera de

Horas: (805) 652-6201

Language(s)/Idioma(s): N/A

Hours/Horas:

M-F 8am-5pm



Accessibility/Accesibilidad:

Alberstone, Cary, MD

Practitioner NPI: 1346253689

Website: www.vchca.org

Provider Email: N/A

Specialty/Especialidad: Neurosurgery

Accepting New Patients: Yes

Acepta Pacientes Nuevos: Si

Hospitals/Hospitales: Santa Paula

Hospital, Ventura County Medical Center

Language(s)/Idioma(s): N/A

Hours/Horas:

M-F 8am-5pm

Ventura

Anacapa Surgical Associates (VCMC)

NPI: 1629167457

Website: www.vchca.org

Address/Domicilio:

300 Hillmont Avenue, Bldg 340, Suite 401
Ventura, CA 93003

Phone/Telefono: (805) 652-6201

After Hours Phone/Telefono de Fuera de

Horas: (805) 652-6201

Language(s)/Idioma(s): N/A

Hours/Horas:

M-F 8am-5pm



Accessibility/Accesibilidad:

Herman, James, MD

Practitioner NPI: 1952396491

Website: www.vchca.org

Provider Email: N/A

Specialty/Especialidad: Neurosurgery

Accepting New Patients: Yes

Acepta Pacientes Nuevos: Si

Hospitals/Hospitales: Santa Paula

Hospital, Ventura County Medical Center

Language(s)/Idioma(s): N/A

Hours/Horas:

M-F 8am-5pm

SURGERY - NEUROSURGERY
CIRUGÍA – NEUROCIRUGÍA

The information in this directory is subject to change without notice.
La información en este directorio puede cambiar sin aviso.

Ventura

Anacapa Surgical Associates (VCMC)

NPI: 1629167457

Website: www.vchca.org

Address/Domicilio:

300 Hillmont Avenue, Bldg 340, Suite 401
Ventura, CA 93003

Phone/Telefono: (805) 652-6201

After Hours Phone/Telefono de Fuera de
Horas: (805) 652-6201

Language(s)/Idioma(s): N/A

Hours/Horas:

M-F 8am-5pm



Accessibility/Accesibilidad:

Lee, Michaela, MD

Practitioner NPI: 1396062386

Website: www.vchca.org

Provider Email: N/A

Specialty/Especialidad: Neurosurgery

Accepting New Patients: Yes

Acepta Pacientes Nuevos: Si

Hospitals/Hospitales: Santa Paula

Hospital, Ventura County Medical Center

Language(s)/Idioma(s): N/A

Hours/Horas:

M-F 8am-5pm

Ventura

Anacapa Surgical Associates (VCMC)

NPI: 1629167457

Website: www.vchca.org

Address/Domicilio:

300 Hillmont Avenue, Bldg 340, Suite 401
Ventura, CA 93003

Phone/Telefono: (805) 652-6201

After Hours Phone/Telefono de Fuera de
Horas: (805) 652-6201

Language(s)/Idioma(s): N/A

Hours/Horas:

M-F 8am-5pm



Accessibility/Accesibilidad:

Siu, Alan, MD

Practitioner NPI: 1306073457

Website: www.vchca.org

Provider Email: N/A

Specialty/Especialidad: Neurosurgery

Accepting New Patients: Yes

Acepta Pacientes Nuevos: Si

Hospitals/Hospitales: Santa Paula

Hospital, Ventura County Medical Center

Language(s)/Idioma(s): N/A

Hours/Horas:

M-F 8am-5pm

SURGERY - NEUROSURGERY
CIRUGÍA – NEUROCIRUGÍA

The information in this directory is subject to change without notice.
La información en este directorio puede cambiar sin aviso.

Ventura

**Stroke & Neurovascular Center of Central
California**

NPI: 1114215944

Website: www.snc.md

Address/Domicilio:

147 N Brent Street

Ventura, CA 93003

Phone/Telefono: (805) 652-5011

After Hours Phone/Telefono de Fuera de

Horas: (805) 652-5011

Language(s)/Idioma(s): N/A

Hours/Horas:

M-F 9am-5pm



Accessibility/Accesibilidad:

Zauner, Alois, MD

Practitioner NPI: 1922023720

Website: www.snc.md

Provider Email: N/A

Specialty/Especialidad: Neurosurgery

Accepting New Patients: Yes

Acepta Pacientes Nuevos: Si

Hospitals/Hospitales: Cottage Hospital

Language(s)/Idioma(s): German, Spanish

Hours/Horas:

M-F 9am-5pm

SURGERY - ORTHOPAEDIC SURGERY
CIRUGÍA – CIRUGÍA ORTOPÉDICA

The information in this directory is subject to change without notice.
La información en este directorio puede cambiar sin aviso.

Camarillo	Fillmore
CMH Centers for Family Health (Camarillo)	Fillmore Family Medical Group (VCMC)
NPI: 1215903018	NPI: 1629167457
Website: www.cmhshealth.org	Website: www.vchca.org
Address/Domicilio: 422 Arneill Road, Suite B Camarillo, CA 93010 Phone/Telefono: (805) 383-4510 After Hours Phone/Telefono de Fuera de Horas: (805) 383-4510 Language(s)/Idioma(s): N/A Hours/Horas: M-F 8:30am-5pm Urgent Care M-F 5pm-7pm, S 9am-7pm ♿ Accessibility/Accesibilidad: E,EB,IB,LA,R	Address/Domicilio: 828 W Ventura Street, Suite 100 Fillmore, CA 93015 Phone/Telefono: (805) 524-2000 After Hours Phone/Telefono de Fuera de Horas: (805) 524-2000 Language(s)/Idioma(s): N/A Hours/Horas: M-F 8am-5pm ♿ Accessibility/Accesibilidad: BA,E,EB,IB,P,R
Aroche, Antulio, DO Practitioner NPI: 1083878227 Website: www.cmhshealth.org Provider Email: N/A Specialty/Especialidad: Orthopaedic Surgery Accepting New Patients: Yes Acepta Pacientes Nuevos: Si Hospitals/Hospitales: Community Memorial Hospital Language(s)/Idioma(s): N/A Hours/Horas: M-F 8:30am-5pm Urgent Care M-S 5pm-7pm	Takara, Tadashi, MD Practitioner NPI: 1194054585 Website: www.vchca.org Provider Email: N/A Specialty/Especialidad: Orthopaedic Surgery Accepting New Patients: Yes Acepta Pacientes Nuevos: Si Hospitals/Hospitales: Santa Paula Hospital, Ventura County Medical Center Language(s)/Idioma(s): N/A Hours/Horas: M-F 8am-5pm

SURGERY - ORTHOPAEDIC SURGERY
CIRUGÍA – CIRUGÍA ORTOPÉDICA

The information in this directory is subject to change without notice.
La información en este directorio puede cambiar sin aviso.

Ojai
Ojai Multi-Specialty Center

NPI: 1558797233

Website: www.cmhshealth.org

Address/Domicilio:

117 Pirie Road, Suite E

Ojai, CA 93023

Phone/Telefono: (805) 646-3022

After Hours Phone/Telefono de Fuera de

Horas: (805) 646-3022

Language(s)/Idioma(s): N/A

Hours/Horas:

M-F 8:30am-5pm



Accessibility/Accesibilidad:

Aroche, Antulio, DO

Practitioner NPI: 1083878227

Website: www.cmhshealth.org

Provider Email: N/A

Specialty/Especialidad: Orthopaedic Surgery

Accepting New Patients: Yes

Acepta Pacientes Nuevos: Si

Hospitals/Hospitales: Community Memorial
Hospital

Language(s)/Idioma(s): N/A

Hours/Horas:

MW 8am-12pm

Ojai
Ojai Multi-Specialty Center

NPI: 1558797233

Website: www.cmhshealth.org

Address/Domicilio:

117 Pirie Road, Suite E

Ojai, CA 93023

Phone/Telefono: (805) 646-3022

After Hours Phone/Telefono de Fuera de

Horas: (805) 646-3022

Language(s)/Idioma(s): N/A

Hours/Horas:

M-F 8:30am-5pm



Accessibility/Accesibilidad:

Menninger, Fredrick, MD

Practitioner NPI: 1275599177

Website: www.cmhshealth.org

Provider Email: N/A

Specialty/Especialidad: Orthopaedic Surgery

Accepting New Patients: Yes

Acepta Pacientes Nuevos: Si

Hospitals/Hospitales: Community Memorial
Hospital, Ojai Valley Community Hospital

Language(s)/Idioma(s): Spanish

Hours/Horas:

M-F 9am-5pm

SURGERY - ORTHOPAEDIC SURGERY
CIRUGÍA – CIRUGÍA ORTOPÉDICA

The information in this directory is subject to change without notice.
La información en este directorio puede cambiar sin aviso.

Oxnard
CMH Centers for Family Health (Airport Marina)

NPI: 1215903018

Website: www.cmhshealth.org

Address/Domicilio:

3641 W 5th Street

Oxnard, CA 93030

Phone/Telefono: (805) 985-5505

After Hours Phone/Telefono de Fuera de

Horas: (805) 985-5505

Language(s)/Idioma(s): N/A

Hours/Horas:

M-F 8am-5pm



Accessibility/Accesibilidad: E,EB,IB,LA,R

Menninger, Fredrick, MD

Practitioner NPI: 1275599177

Website: www.cmhshealth.org

Provider Email: N/A

Specialty/Especialidad: Orthopaedic Surgery

Accepting New Patients: Yes

Acepta Pacientes Nuevos: Si

Hospitals/Hospitales: Community Memorial

Hospital,Ojai Valley Community Hospital

Language(s)/Idioma(s): Spanish

Hours/Horas:

M-F 9am-5pm

Oxnard
Las Islas Family Medical Group South (VCMC)

NPI: 1629167457

Website: www.vchca.org

Address/Domicilio:

325 W Channel Islands Boulevard

Oxnard, CA 93033

Phone/Telefono: (805) 204-9500

After Hours Phone/Telefono de Fuera de

Horas: (805) 204-9500

Language(s)/Idioma(s): N/A

Hours/Horas:

M-F 8am-5pm



Accessibility/Accesibilidad: E,EB,IB,LA,P,R,T

Ragsdale, Mary, MD

Practitioner NPI: 1295977957

Website: www.vchca.org

Provider Email: N/A

Specialty/Especialidad: Orthopaedic Surgery

Accepting New Patients: Yes

Acepta Pacientes Nuevos: Si

Hospitals/Hospitales: Santa Paula

Hospital,Ventura County Medical Center

Language(s)/Idioma(s): Spanish

Hours/Horas:

T 8am-12pm

SURGERY - ORTHOPAEDIC SURGERY
CIRUGÍA – CIRUGÍA ORTOPÉDICA

The information in this directory is subject to change without notice.
La información en este directorio puede cambiar sin aviso.

Oxnard
Las Islas Family Medical Group South
(VCMC)

NPI: 1629167457

Website: www.vchca.org

Address/Domicilio:

325 W Channel Islands Boulevard

Oxnard, CA 93033

Phone/Telefono: (805) 204-9500

After Hours Phone/Telefono de Fuera de

Horas: (805) 204-9500

Language(s)/Idioma(s): N/A

Hours/Horas:

M-F 8am-5pm



Accessibility/Accesibilidad: E,EB,IB,LA,P,R,T

Stennette, Denise, MD

Practitioner NPI: 1063441327

Website: www.vchca.org

Provider Email: N/A

Specialty/Especialidad: Orthopaedic Surgery

Accepting New Patients: Yes

Acepta Pacientes Nuevos: Si

Hospitals/Hospitales: Santa Paula

Hospital, Ventura County Medical Center

Language(s)/Idioma(s): N/A

Hours/Horas:

MWF 8am-5pm

Oxnard
Las Islas Family Medical Group South
(VCMC)

NPI: 1629167457

Website: www.vchca.org

Address/Domicilio:

325 W Channel Islands Boulevard

Oxnard, CA 93033

Phone/Telefono: (805) 204-9500

After Hours Phone/Telefono de Fuera de

Horas: (805) 204-9500

Language(s)/Idioma(s): N/A

Hours/Horas:

M-F 8am-5pm



Accessibility/Accesibilidad: E,EB,IB,LA,P,R,T

Takara, Tadashi, MD

Practitioner NPI: 1194054585

Website: www.vchca.org

Provider Email: N/A

Specialty/Especialidad: Orthopaedic Surgery

Accepting New Patients: Yes

Acepta Pacientes Nuevos: Si

Hospitals/Hospitales: Santa Paula

Hospital, Ventura County Medical Center

Language(s)/Idioma(s): N/A

Hours/Horas:

T 8am-5pm Th 8am-12pm

SURGERY - ORTHOPAEDIC SURGERY
CIRUGÍA – CIRUGÍA ORTOPÉDICA

The information in this directory is subject to change without notice.
La información en este directorio puede cambiar sin aviso.

Oxnard

**Las Islas Family Medical Group South
(VCMC)**

NPI: 1629167457

Website: www.vchca.org

Address/Domicilio:

325 W Channel Islands Boulevard

Oxnard, CA 93033

Phone/Telefono: (805) 204-9500

After Hours Phone/Telefono de Fuera de

Horas: (805) 204-9500

Language(s)/Idioma(s): N/A

Hours/Horas:

M-F 8am-5pm



Accessibility/Accesibilidad: E,EB,IB,LA,P,R,T

Wu, Thomas, MD

Practitioner NPI: 1568640720

Website: www.vchca.org

Provider Email: N/A

Specialty/Especialidad: Orthopaedic Surgery

Accepting New Patients: Yes

Acepta Pacientes Nuevos: Si

Hospitals/Hospitales: Santa Paula

Hospital, Ventura County Medical Center

Language(s)/Idioma(s): Chinese

Hours/Horas:

MF 8am-5pm

Santa Paula

CMH Centers for Family Health (Santa Paula)

NPI: 1215903018

Website: www.cmhshealth.org

Address/Domicilio:

242 E Harvard Boulevard, Suite C

Santa Paula, CA 93060

Phone/Telefono: (805) 525-9595

After Hours Phone/Telefono de Fuera de

Horas: (805) 525-9595

Language(s)/Idioma(s): N/A

Hours/Horas:

M-F 9am-5pm Urgent Care M-F 5pm-8pm, S-

Sun 9am-8pm



Accessibility/Accesibilidad: E,EB,LA,P,R

Mazurek, Robert, MD

Practitioner NPI: 1639191141

Website: www.cmhshealth.org

Provider Email: N/A

Specialty/Especialidad: Orthopaedic Surgery

Accepting New Patients: Yes

Acepta Pacientes Nuevos: Si

Hospitals/Hospitales: Community Memorial

Hospital

Language(s)/Idioma(s): N/A

Hours/Horas:

M-F 9am-5pm Urgent Care 5pm-9pm

SURGERY - ORTHOPAEDIC SURGERY
CIRUGÍA – CIRUGÍA ORTOPÉDICA

The information in this directory is subject to change without notice.
La información en este directorio puede cambiar sin aviso.

Thousand Oaks

Conejo Valley Family Medical Group (VCMC)

NPI: 1629167457

Website: www.vchca.org

Address/Domicilio:

125 W Thousand Oaks Boulevard, Suite 300

Thousand Oaks, CA 91360

Phone/Telefono: (805) 418-9100

After Hours Phone/Telefono de Fuera de

Horas: (805) 418-9100

Language(s)/Idioma(s): N/A

Hours/Horas:

M-F 8am-5pm



Accessibility/Accesibilidad: E,IB,LA,R,T

Ragsdale, Mary, MD

Practitioner NPI: 1295977957

Website: www.vchca.org

Provider Email: N/A

Specialty/Especialidad: Orthopaedic Surgery

Accepting New Patients: Yes

Acepta Pacientes Nuevos: Si

Hospitals/Hospitales: Santa Paula

Hospital, Ventura County Medical Center

Language(s)/Idioma(s): Spanish

Hours/Horas:

Th 8am-5pm

Ventura

CMH Centers for Family Health (Ashwood)

NPI: 1215903018

Website: www.cmhshealth.org

Address/Domicilio:

120 N Ashwood Avenue

Ventura, CA 93003

Phone/Telefono: (805) 658-5800

After Hours Phone/Telefono de Fuera de

Horas: (805) 658-5800

Language(s)/Idioma(s): N/A

Hours/Horas:

M-F 9am-5pm



Accessibility/Accesibilidad: E,EB,IB,LA,R

Horvath, George, DO

Practitioner NPI: 1932139565

Website: www.cmhshealth.org

Provider Email: N/A

Specialty/Especialidad: Orthopaedic Surgery

Accepting New Patients: Yes

Acepta Pacientes Nuevos: Si

Hospitals/Hospitales: Community Memorial

Hospital

Language(s)/Idioma(s): N/A

Hours/Horas:

M-F 9am-5pm

SURGERY - ORTHOPAEDIC SURGERY
CIRUGÍA – CIRUGÍA ORTOPÉDICA

The information in this directory is subject to change without notice.
La información en este directorio puede cambiar sin aviso.

Ventura
CMH Midtown Medical Group

NPI: 1215903018

Website: www.cmhshealth.org

Address/Domicilio:

2721 E Main Street

Ventura, CA 93003

Phone/Telefono: (805) 667-2841

After Hours Phone/Telefono de Fuera de

Horas: (805) 667-2841

Language(s)/Idioma(s): N/A

Hours/Horas:

M-F 9am-5pm



Accessibility/Accesibilidad: BA,E,EB,IB,P,R

Horvath, George, DO

Practitioner NPI: 1932139565

Website: www.cmhshealth.org

Provider Email: N/A

Specialty/Especialidad: Orthopaedic Surgery

Accepting New Patients: Yes

Acepta Pacientes Nuevos: Si

Hospitals/Hospitales: Community Memorial
Hospital

Language(s)/Idioma(s): N/A

Hours/Horas:

M-F 9am-5pm

Ventura
CMH Midtown Medical Group - Specialty

NPI: 1215903018

Website: www.cmhshealth.org

Address/Domicilio:

168 N Brent Street, Suite 302

Ventura, CA 93003

Phone/Telefono: (805) 652-6373

After Hours Phone/Telefono de Fuera de

Horas: (805) 652-6373

Language(s)/Idioma(s): N/A

Hours/Horas:

M-F 8am-5pm



Accessibility/Accesibilidad: BA,E,EB,IB,P,R,T

Frousiakis, Petros, DO

Practitioner NPI: 1932549219

Website: www.cmhshealth.org

Provider Email: N/A

Specialty/Especialidad: Orthopaedic Surgery

Accepting New Patients: Yes

Acepta Pacientes Nuevos: Si

Hospitals/Hospitales:

Language(s)/Idioma(s): N/A

Hours/Horas:

M-F 8am-5pm

SURGERY - ORTHOPAEDIC SURGERY
CIRUGÍA – CIRUGÍA ORTOPÉDICA

The information in this directory is subject to change without notice.
La información en este directorio puede cambiar sin aviso.

Ventura

CMH Midtown Medical Group - Specialty

NPI: 1215903018

Website: www.cmhshealth.org

Address/Domicilio:

168 N Brent Street, Suite 302

Ventura, CA 93003

Phone/Telefono: (805) 652-6373

After Hours Phone/Telefono de Fuera de

Horas: (805) 652-6373

Language(s)/Idioma(s): N/A

Hours/Horas:

M-F 8am-5pm



Accessibility/Accesibilidad: BA,E,EB,IB,P,R,T

Pahlavan, Sohrab, MD

Practitioner NPI: 1932499332

Website: www.cmhshealth.org

Provider Email: N/A

Specialty/Especialidad: Orthopaedic Surgery

Accepting New Patients: Yes

Acepta Pacientes Nuevos: Si

Hospitals/Hospitales: Community Memorial
Hospital

Language(s)/Idioma(s): N/A

Hours/Horas:

M-F 8am-5pm

Ventura

CMH Midtown Medical Group - Specialty

NPI: 1215903018

Website: www.cmhshealth.org

Address/Domicilio:

168 N Brent Street, Suite 302

Ventura, CA 93003

Phone/Telefono: (805) 652-6373

After Hours Phone/Telefono de Fuera de

Horas: (805) 652-6373

Language(s)/Idioma(s): N/A

Hours/Horas:

M-F 8am-5pm



Accessibility/Accesibilidad: BA,E,EB,IB,P,R,T

Small, Samuel, DO

Practitioner NPI: 1992761894

Website: www.cmhshealth.org

Provider Email: N/A

Specialty/Especialidad: Orthopaedic Surgery

Accepting New Patients: Yes

Acepta Pacientes Nuevos: Si

Hospitals/Hospitales: Community Memorial
Hospital

Language(s)/Idioma(s): N/A

Hours/Horas:

M-F 8am-5pm

SURGERY - ORTHOPAEDIC SURGERY
CIRUGÍA – CIRUGÍA ORTOPÉDICA

The information in this directory is subject to change without notice.
La información en este directorio puede cambiar sin aviso.

Ventura

CMH Midtown Medical Group - Specialty

NPI: 1215903018

Website: www.cmhshealth.org

Address/Domicilio:

168 N Brent Street, Suite 302

Ventura, CA 93003

Phone/Telefono: (805) 652-6373

After Hours Phone/Telefono de Fuera de

Horas: (805) 652-6373

Language(s)/Idioma(s): N/A

Hours/Horas:

M-F 8am-5pm



Accessibility/Accesibilidad: BA,E,EB,IB,P,R,T

Sweet, Stephan, MD

Practitioner NPI: 1639371735

Website: www.cmhshealth.org

Provider Email: N/A

Specialty/Especialidad: Orthopaedic Surgery

Accepting New Patients: Yes

Acepta Pacientes Nuevos: Si

Hospitals/Hospitales: Community Memorial
Hospital

Language(s)/Idioma(s): N/A

Hours/Horas:

M-F 8am-5pm

Ventura

**Ventura County Medical Center (VCMC)
Orthopedic Clinic**

NPI: 1629167457

Website: www.vchca.org

Address/Domicilio:

300 Hillmont Avenue

Ventura, CA 93003

Phone/Telefono: (805) 652-6139

After Hours Phone/Telefono de Fuera de

Horas: (805) 652-6139

Language(s)/Idioma(s): N/A

Hours/Horas:

M-F 8:30am-5pm



Accessibility/Accesibilidad:

Hartshorn, Timothy, MD

Practitioner NPI: 1043446503

Website: www.vchca.org

Provider Email: N/A

Specialty/Especialidad: Orthopaedic Surgery

Accepting New Patients: Yes

Acepta Pacientes Nuevos: Si

Hospitals/Hospitales: Santa Paula

Hospital, Ventura County Medical Center

Language(s)/Idioma(s): Spanish

Hours/Horas:

M-F 8am-4pm

SURGERY - ORTHOPAEDIC SURGERY
CIRUGÍA – CIRUGÍA ORTOPÉDICA

The information in this directory is subject to change without notice.
La información en este directorio puede cambiar sin aviso.

Ventura
West Ventura Medical Clinic (VCMC)

NPI: 1629167457

Website: www.vchca.org

Address/Domicilio:

133 W Santa Clara Street
Ventura, CA 93001

Phone/Telefono: (805) 641-5600

After Hours Phone/Telefono de Fuera de
Horas: (805) 641-5600

Language(s)/Idioma(s): N/A

Hours/Horas:

M-F 8am-5pm



Accessibility/Accesibilidad: E,EB,IB,P

Benson, Emily, MD

Practitioner NPI: 1861411753

Website: www.vchca.org

Provider Email: N/A

Specialty/Especialidad: Orthopaedic Surgery

Accepting New Patients: Yes

Acepta Pacientes Nuevos: Si

Hospitals/Hospitales: Santa Paula

Hospital, Ventura County Medical Center

Language(s)/Idioma(s): Spanish

Hours/Horas:

M-F 8am-4:30pm

Ventura
West Ventura Medical Clinic (VCMC)

NPI: 1629167457

Website: www.vchca.org

Address/Domicilio:

133 W Santa Clara Street
Ventura, CA 93001

Phone/Telefono: (805) 641-5600

After Hours Phone/Telefono de Fuera de
Horas: (805) 641-5600

Language(s)/Idioma(s): N/A

Hours/Horas:

M-F 8am-5pm



Accessibility/Accesibilidad: E,EB,IB,P

Maguire, Michael, MD

Practitioner NPI: 1063404317

Website: www.vchca.org

Provider Email: N/A

Specialty/Especialidad: Orthopaedic Surgery

Accepting New Patients: Yes

Acepta Pacientes Nuevos: Si

Hospitals/Hospitales: Santa Paula

Hospital, Ventura County Medical Center

Language(s)/Idioma(s): Spanish

Hours/Horas:

T 8am-4:30pm

SURGERY - ORTHOPAEDIC SURGERY
CIRUGÍA – CIRUGÍA ORTOPÉDICA

The information in this directory is subject to change without notice.
La información en este directorio puede cambiar sin aviso.

Ventura

West Ventura Medical Clinic (VCMC)

NPI: 1629167457

Website: www.vchca.org

Address/Domicilio:

133 W Santa Clara Street
Ventura, CA 93001

Phone/Telefono: (805) 641-5600

After Hours Phone/Telefono de Fuera de
Horas: (805) 641-5600

Language(s)/Idioma(s): N/A

Hours/Horas:

M-F 8am-5pm



Accessibility/Accesibilidad: E,EB,IB,P

Ragsdale, Mary, MD

Practitioner NPI: 1295977957

Website: www.vchca.org

Provider Email: N/A

Specialty/Especialidad: Orthopaedic Surgery

Accepting New Patients: Yes

Acepta Pacientes Nuevos: Si

Hospitals/Hospitales: Santa Paula

Hospital, Ventura County Medical Center

Language(s)/Idioma(s): Spanish

Hours/Horas:

M-Th 8am-4:30pm

Ventura

West Ventura Medical Clinic (VCMC)

NPI: 1629167457

Website: www.vchca.org

Address/Domicilio:

133 W Santa Clara Street
Ventura, CA 93001

Phone/Telefono: (805) 641-5600

After Hours Phone/Telefono de Fuera de
Horas: (805) 641-5600

Language(s)/Idioma(s): N/A

Hours/Horas:

M-F 8am-5pm



Accessibility/Accesibilidad: E,EB,IB,P

Takara, Tadashi, MD

Practitioner NPI: 1194054585

Website: www.vchca.org

Provider Email: N/A

Specialty/Especialidad: Orthopaedic Surgery

Accepting New Patients: Yes

Acepta Pacientes Nuevos: Si

Hospitals/Hospitales: Santa Paula

Hospital, Ventura County Medical Center

Language(s)/Idioma(s): N/A

Hours/Horas:

M-F 8am-4:30pm

SURGERY - ORTHOPAEDIC SURGERY
CIRUGÍA – CIRUGÍA ORTOPÉDICA

The information in this directory is subject to change without notice.
La información en este directorio puede cambiar sin aviso.

Ventura

West Ventura Medical Clinic (VCMC)

NPI: 1629167457

Website: www.vchca.org

Address/Domicilio:

133 W Santa Clara Street

Ventura, CA 93001

Phone/Telefono: (805) 641-5600

After Hours Phone/Telefono de Fuera de

Horas: (805) 641-5600

Language(s)/Idioma(s): N/A

Hours/Horas:

M-F 8am-5pm



Accessibility/Accesibilidad: E,EB,IB,P

Wu, Thomas, MD

Practitioner NPI: 1568640720

Website: www.vchca.org

Provider Email: N/A

Specialty/Especialidad: Orthopaedic Surgery

Accepting New Patients: Yes

Acepta Pacientes Nuevos: Si

Hospitals/Hospitales: Santa Paula

Hospital, Ventura County Medical Center

Language(s)/Idioma(s): Chinese

Hours/Horas:

ThF 8am-4:30pm

SURGERY - PEDIATRICS
CIRUGÍA PEDIATRÍA

The information in this directory is subject to change without notice.
La información en este directorio puede cambiar sin aviso.

Ventura

Central Coast Pediatric Surgical Associates

NPI: 1780198523

Website: N/A

Address/Domicilio:

100 N Brent Street, Suite 100
Ventura, CA 93003

Phone/Telefono: (805) 864-2730

After Hours Phone/Telefono de Fuera de
Horas: (805) 879-4240

Language(s)/Idioma(s): N/A

Hours/Horas:

M-F 8:30am-4:30pm



Accessibility/Accesibilidad:

Kanard, Robert, MD

Practitioner NPI: 1073777934

Website: N/A

Provider Email: N/A

Specialty/Especialidad: Pediatric Surgery

Accepting New Patients: Yes

Acepta Pacientes Nuevos: Si

Hospitals/Hospitales: Santa Barbara
Cottage Hospital

Language(s)/Idioma(s): N/A

Hours/Horas:

M-F 8:30am-4:30pm

Ventura

CMH Centers for Family Health (Ashwood)

NPI: 1215903018

Website: www.cmhshealth.org

Address/Domicilio:

120 N Ashwood Avenue
Ventura, CA 93003

Phone/Telefono: (805) 658-5800

After Hours Phone/Telefono de Fuera de
Horas: (805) 658-5800

Language(s)/Idioma(s): N/A

Hours/Horas:

M-F 9am-5pm



Accessibility/Accesibilidad: E,EB,IB,LA,R

Keshen, Tamir, MD

Practitioner NPI: 1831115054

Website: www.cmhshealth.org

Provider Email: N/A

Specialty/Especialidad: Pediatric Surgery

Accepting New Patients: Yes

Acepta Pacientes Nuevos: Si

Hospitals/Hospitales: Cottage Hospital,
Santa Barbara Cottage Hospital, Santa
Paula Hospital, Ventura County Medical
Center

Language(s)/Idioma(s): Hebrew, Spanish

Hours/Horas:

M-F 9am-5pm

SURGERY - PEDIATRICS
CIRUGÍA PEDIATRÍA

The information in this directory is subject to change without notice.
La información en este directorio puede cambiar sin aviso.

Ventura

CMH Centers for Family Health (Ashwood)

NPI: 1215903018

Website: www.cmhshealth.org

Address/Domicilio:

120 N Ashwood Avenue

Ventura, CA 93003

Phone/Telefono: (805) 658-5800

After Hours Phone/Telefono de Fuera de

Horas: (805) 658-5800

Language(s)/Idioma(s): N/A

Hours/Horas:

M-F 9am-5pm



Accessibility/Accesibilidad: E,EB,IB,LA,R

Lee, Sang, MD

Practitioner NPI: 1922070861

Website: www.cmhshealth.org

Provider Email: N/A

Specialty/Especialidad: Pediatric Surgery

Accepting New Patients: Yes

Acepta Pacientes Nuevos: Si

Hospitals/Hospitales: Community Memorial

Hospital,Santa Barbara Cottage Hospital,

Ventura County Medical Center

Language(s)/Idioma(s): N/A

Hours/Horas:

M-F 9am-5pm

SURGERY - PLASTIC SURGERY
CIRUGÍA - CIRUGÍA PLÁSTICA

The information in this directory is subject to change without notice.
La información en este directorio puede cambiar sin aviso.

Ventura

Anacapa Surgical Associates (VCMC)

NPI: 1629167457

Website: www.vchca.org

Address/Domicilio:

300 Hillmont Avenue, Bldg 340, Suite 401
Ventura, CA 93003

Phone/Telefono: (805) 652-6201

After Hours Phone/Telefono de Fuera de
Horas: (805) 652-6201

Language(s)/Idioma(s): N/A

Hours/Horas:

M-F 8am-5pm



Accessibility/Accesibilidad:

Evans, Robin, MD

Practitioner NPI: 1649740424

Website: www.vchca.org

Provider Email: N/A

Specialty/Especialidad: Plastic Surgery

Accepting New Patients: Yes

Acepta Pacientes Nuevos: Si

Hospitals/Hospitales: Santa Paula

Hospital, Ventura County Medical Center

Language(s)/Idioma(s): N/A

Hours/Horas:

M-F 8am-5pm

Ventura

Anacapa Surgical Associates (VCMC)

NPI: 1629167457

Website: www.vchca.org

Address/Domicilio:

300 Hillmont Avenue, Bldg 340, Suite 401
Ventura, CA 93003

Phone/Telefono: (805) 652-6201

After Hours Phone/Telefono de Fuera de
Horas: (805) 652-6201

Language(s)/Idioma(s): N/A

Hours/Horas:

M-F 8am-5pm



Accessibility/Accesibilidad:

Flynn, Arthur, MD

Practitioner NPI: 1619919586

Website: www.vchca.org

Provider Email: N/A

Specialty/Especialidad: Plastic Surgery

Accepting New Patients: Yes

Acepta Pacientes Nuevos: Si

Hospitals/Hospitales: Santa Paula

Hospital, Ventura County Medical Center

Language(s)/Idioma(s): Spanish

Hours/Horas:

M-F 8am-5pm

SURGERY - PLASTIC SURGERY
CIRUGÍA - CIRUGÍA PLÁSTICA

The information in this directory is subject to change without notice.
La información en este directorio puede cambiar sin aviso.

Ventura

Anacapa Surgical Associates (VCMC)

NPI: 1629167457

Website: www.vchca.org

Address/Domicilio:

300 Hillmont Avenue, Bldg 340, Suite 401
Ventura, CA 93003

Phone/Telefono: (805) 652-6201

After Hours Phone/Telefono de Fuera de
Horas: (805) 652-6201

Language(s)/Idioma(s): N/A

Hours/Horas:

M-F 8am-5pm



Accessibility/Accesibilidad:

Starr, William, MD

Practitioner NPI: 1114097516

Website: www.vchca.org

Provider Email: N/A

Specialty/Especialidad: Plastic Surgery

Accepting New Patients: Yes

Acepta Pacientes Nuevos: Si

Hospitals/Hospitales: Santa Paula

Hospital, Ventura County Medical Center

Language(s)/Idioma(s): N/A

Hours/Horas:

M-W 8am-5pm

Ventura

Pediatric Diagnostic Center (VCMC)

NPI: 1629167457

Website: www.vchca.org

Address/Domicilio:

300 Hillmont Avenue, Bldg 340, Suite 302
Ventura, CA 93003

Phone/Telefono: (805) 652-6255

After Hours Phone/Telefono de Fuera de
Horas: (805) 652-6255

Language(s)/Idioma(s): N/A

Hours/Horas:

M-F 8am-5pm



Accessibility/Accesibilidad: BA,E,EB,IB,P,R,T

Evans, Robin, MD

Practitioner NPI: 1649740424

Website: www.vchca.org

Provider Email: N/A

Specialty/Especialidad: Plastic Surgery

Accepting New Patients: Yes

Acepta Pacientes Nuevos: Si

Hospitals/Hospitales: Santa Paula

Hospital, Ventura County Medical Center

Language(s)/Idioma(s): N/A

Hours/Horas:

M 8am-5pm

SURGERY - PLASTIC SURGERY
CIRUGÍA - CIRUGÍA PLÁSTICA

The information in this directory is subject to change without notice.
La información en este directorio puede cambiar sin aviso.

Ventura

Pediatric Diagnostic Center (VCMC)

NPI: 1629167457

Website: www.vchca.org

Address/Domicilio:

300 Hillmont Avenue, Bldg 340, Suite 302
Ventura, CA 93003

Phone/Telefono: (805) 652-6255

After Hours Phone/Telefono de Fuera de

Horas: (805) 652-6255

Language(s)/Idioma(s): N/A

Hours/Horas:

M-F 8am-5pm



Accessibility/Accesibilidad: BA,E,EB,IB,P,R,T

Starr, William, MD

Practitioner NPI: 1114097516

Website: www.vchca.org

Provider Email: N/A

Specialty/Especialidad: Plastic Surgery

Accepting New Patients: Yes

Acepta Pacientes Nuevos: Si

Hospitals/Hospitales: Santa Paula

Hospital,Ventura County Medical Center

Language(s)/Idioma(s): N/A

Hours/Horas:

W 8am-5pm

SURGERY - THORACIC AND CARDIAC SURGERY
CIRUGÍA – CIRUGÍA TORÁCICA Y CARDÍACA

The information in this directory is subject to change without notice.
La información en este directorio puede cambiar sin aviso.

Oxnard
**Cardiovascular and Thoracic Surgeons of
Ventura County**

NPI: 1407803323

Website: www.venturacountyheartsurgery.com

Address/Domicilio:

1700 N Rose Avenue, Suite 420

Oxnard, CA 93030

Phone/Telefono: (805) 988-2033

After Hours Phone/Telefono de Fuera de

Horas: (805) 988-2033

Language(s)/Idioma(s): Spanish

Hours/Horas:

M-F 9am-5pm



Accessibility/Accesibilidad:

Mcpherson, James, MD

Practitioner NPI: 1639185887

Website: www.venturacountyheartsurgery.com

Provider Email: N/A

Specialty/Especialidad: Thoracic and

Cardiac Surgery

Accepting New Patients: Yes

Acepta Pacientes Nuevos: Si

Hospitals/Hospitales: Southern California

Hospital At Culver City, St John's

Pleasant Valley Hospital, St John's

Regional Medical Center, St. Vincent

Medical Center

Language(s)/Idioma(s): Spanish

Hours/Horas:

M-F 9am-5pm

Oxnard
**Cardiovascular and Thoracic Surgeons of
Ventura County**

NPI: 1407803323

Website: www.venturacountyheartsurgery.com

Address/Domicilio:

1700 N Rose Avenue, Suite 420

Oxnard, CA 93030

Phone/Telefono: (805) 988-2033

After Hours Phone/Telefono de Fuera de

Horas: (805) 988-2033

Language(s)/Idioma(s): Spanish

Hours/Horas:

M-F 9am-5pm



Accessibility/Accesibilidad:

Odeh, Yousef, MD

Practitioner NPI: 1912930629

Website: www.venturacountyheartsurgery.com

Provider Email: N/A

Specialty/Especialidad: Thoracic and

Cardiac Surgery

Accepting New Patients: Yes

Acepta Pacientes Nuevos: Si

Hospitals/Hospitales: St John's Pleasant

Valley Hospital, St John's Regional

Medical Center

Language(s)/Idioma(s): Arabic, Spanish

Hours/Horas:

M-F 9am-5pm

SURGERY - THORACIC AND CARDIAC SURGERY
CIRUGÍA – CIRUGÍA TORÁCICA Y CARDÍACA

The information in this directory is subject to change without notice.
La información en este directorio puede cambiar sin aviso.

Thousand Oaks
Golden State Providers A Medical Corporation

NPI: 1366859449

Website: N/A

Address/Domicilio:

215 W Janss Road

Thousand Oaks, CA 91360

Phone/Telefono: (805) 852-9100

After Hours Phone/Telefono de Fuera de

Horas: (805) 370-4487

Language(s)/Idioma(s): N/A

Hours/Horas:

M-F 8am-5pm



Accessibility/Accesibilidad:

Faraci, Philip, MD

Practitioner NPI: 1851391593

Website: N/A

Provider Email: N/A

Specialty/Especialidad: Thoracic and
Cardiac Surgery

Accepting New Patients: Yes

Acepta Pacientes Nuevos: Si

Hospitals/Hospitales: Los Robles Hospital
And Medical Center

Language(s)/Idioma(s): Spanish

Hours/Horas:

M-F 8am-5pm

Thousand Oaks
Golden State Providers A Medical Corporation

NPI: 1366859449

Website: N/A

Address/Domicilio:

227 W Janss Road, Suite 340

Thousand Oaks, CA 91360

Phone/Telefono: (805) 852-9107

After Hours Phone/Telefono de Fuera de

Horas: (805) 852-9107

Language(s)/Idioma(s): N/A

Hours/Horas:

M-F 8am-5pm



Accessibility/Accesibilidad:

Faraci, Philip, MD

Practitioner NPI: 1851391593

Website: N/A

Provider Email: N/A

Specialty/Especialidad: Thoracic and
Cardiac Surgery

Accepting New Patients: Yes

Acepta Pacientes Nuevos: Si

Hospitals/Hospitales: Los Robles Hospital
And Medical Center

Language(s)/Idioma(s): Spanish

Hours/Horas:

M-F 8am-5pm

SURGERY - THORACIC AND CARDIAC SURGERY
CIRUGÍA – CIRUGÍA TORÁCICA Y CARDÍACA

The information in this directory is subject to change without notice.
La información en este directorio puede cambiar sin aviso.

Thousand Oaks	Ventura
Golden State Providers A Medical Corporation	Anacapa Surgical Associates (VCMC)
NPI: 1366859449	NPI: 1629167457
Website: N/A	Website: www.vchca.org
Address/Domicilio: 227 W Janss Road, Suite 340 Thousand Oaks, CA 91360 Phone/Telefono: (805) 852-9107 After Hours Phone/Telefono de Fuera de Horas: (805) 852-9107 Language(s)/Idioma(s): N/A Hours/Horas: M-F 8am-5pm ♿	Address/Domicilio: 300 Hillmont Avenue, Bldg 340, Suite 401 Ventura, CA 93003 Phone/Telefono: (805) 652-6201 After Hours Phone/Telefono de Fuera de Horas: (805) 652-6201 Language(s)/Idioma(s): N/A Hours/Horas: M-F 8am-5pm ♿
Accessibility/Accesibilidad:	Accessibility/Accesibilidad:
Fontana, Gregory, MD Practitioner NPI: 1508840570 Website: N/A	Wan, Jennifer, MD Practitioner NPI: 1922264522 Website: www.vchca.org
Provider Email: N/A	Provider Email: N/A
Specialty/Especialidad: Thoracic and Cardiac Surgery Accepting New Patients: Yes Acepta Pacientes Nuevos: Si Hospitals/Hospitales: Los Robles Hospital And Medical Center Language(s)/Idioma(s): N/A Hours/Horas: M-F 8am-5pm	Specialty/Especialidad: Surgery - Cardiothoracic Accepting New Patients: Yes Acepta Pacientes Nuevos: Si Hospitals/Hospitales: Community Memorial Hospital, Santa Paula Hospital, Simi Valley Hospital, Ventura County Medical Center Language(s)/Idioma(s): Chinese, Mandarin Hours/Horas: M-F 8am-5pm

You may call Member Services to verify the availability of providers.
Puede llamar a Servicios Para Miembros para verificar la disponibilidad de proveedores.

SURGERY - THORACIC AND CARDIAC SURGERY
CIRUGÍA – CIRUGÍA TORÁCICA Y CARDÍACA

The information in this directory is subject to change without notice.
La información en este directorio puede cambiar sin aviso.

Ventura
California Cardiovascular & Thoracic Surgeons

NPI: 1295800308

Website: www.californiacardiovascular.com

Address/Domicilio:

168 N Brent Street, Suite 508

Ventura, CA 93003

Phone/Telefono: (805) 643-2375

After Hours Phone/Telefono de Fuera de

Horas: (805) 643-2375

Language(s)/Idioma(s): Spanish

Hours/Horas:

M-F 8am-5pm



Accessibility/Accesibilidad:

Bushnell, Lamar, MD

Practitioner NPI: 1760582159

Website: www.californiacardiovascular.com

Provider Email: N/A

Specialty/Especialidad: Thoracic and

Cardiac Surgery

Accepting New Patients: Yes

Acepta Pacientes Nuevos: Si

Hospitals/Hospitales: Community Memorial

Hospital, Ojai Valley Community Hospital,

Santa Paula Hospital, Simi Valley

Hospital, St John's Regional Medical

Center, Ventura County Medical Center

Language(s)/Idioma(s): Spanish

Hours/Horas:

M-F 8am-5pm

Ventura
California Cardiovascular & Thoracic Surgeons

NPI: 1295800308

Website: www.californiacardiovascular.com

Address/Domicilio:

168 N Brent Street, Suite 508

Ventura, CA 93003

Phone/Telefono: (805) 643-2375

After Hours Phone/Telefono de Fuera de

Horas: (805) 643-2375

Language(s)/Idioma(s): Spanish

Hours/Horas:

M-F 8am-5pm



Accessibility/Accesibilidad:

Tedesco, Dominic, MD

Practitioner NPI: 1942300330

Website: www.californiacardiovascular.com

Provider Email: N/A

Specialty/Especialidad: Thoracic and

Cardiac Surgery

Accepting New Patients: Yes

Acepta Pacientes Nuevos: Si

Hospitals/Hospitales: Community Memorial

Hospital, Ojai Valley Community Hospital,

Santa Paula Hospital, St John's Regional

Medical Center, Ventura County Medical

Center

Language(s)/Idioma(s): N/A

Hours/Horas:

M-F 8am-5pm

SURGERY - THORACIC AND CARDIAC SURGERY
CIRUGÍA – CIRUGÍA TORÁCICA Y CARDÍACA

The information in this directory is subject to change without notice.
La información en este directorio puede cambiar sin aviso.

Ventura

**California Cardiovascular & Thoracic
Surgeons**

NPI: 1295800308

Website: www.californiacardiovascular.com

Address/Domicilio:

168 N Brent Street, Suite 508

Ventura, CA 93003

Phone/Telefono: (805) 643-2375

After Hours Phone/Telefono de Fuera de

Horas: (805) 643-2375

Language(s)/Idioma(s): Spanish

Hours/Horas:

M-F 8am-5pm



Accessibility/Accesibilidad:

Wan, Jennifer, MD

Practitioner NPI: 1922264522

Website: www.californiacardiovascular.com

Provider Email: N/A

Specialty/Especialidad: Surgery -

Cardiothoracic

Accepting New Patients: Yes

Acepta Pacientes Nuevos: Si

Hospitals/Hospitales: Community Memorial

Hospital, Santa Paula Hospital, Simi

Valley Hospital, Ventura County Medical

Center

Language(s)/Idioma(s): Chinese, Mandarin

Hours/Horas:

M-F 8am-5pm

SURGERY - VASCULAR SURGERY
CIRUGÍA – CIRUGÍA VASCULAR

The information in this directory is subject to change without notice.
La información en este directorio puede cambiar sin aviso.

Camarillo
Coastal Endovascular Center

NPI: 1598054645

Website: www.coastalvascularcenter.com

Address/Domicilio:

3901 Las Posas Road, Suite 16
Camarillo, CA 93010

Phone/Telefono: (805) 484-6900

After Hours Phone/Telefono de Fuera de

Horas: (805) 484-6900

Language(s)/Idioma(s): Spanish

Hours/Horas:

M-F 8:30am-5pm



Accessibility/Accesibilidad:

Albaugh, Gregory, DO

Practitioner NPI: 1811936982

Website: www.coastalvascularcenter.com

Provider Email: N/A

Specialty/Especialidad: Vascular Surgery

Accepting New Patients: Yes

Acepta Pacientes Nuevos: Si

Hospitals/Hospitales: Community Memorial

Hospital, Simi Valley Hospital, St John's

Pleasant Valley Hospital, St John's

Regional Medical Center, Ventura County

Medical Center

Language(s)/Idioma(s): Spanish

Hours/Horas:

M-F 8:30am-5pm

Camarillo
Coastal Endovascular Center

NPI: 1598054645

Website: www.coastalvascularcenter.com

Address/Domicilio:

3901 Las Posas Road, Suite 16
Camarillo, CA 93010

Phone/Telefono: (805) 484-6900

After Hours Phone/Telefono de Fuera de

Horas: (805) 484-6900

Language(s)/Idioma(s): Spanish

Hours/Horas:

M-F 8:30am-5pm



Accessibility/Accesibilidad:

Major, Kevin, MD

Practitioner NPI: 1457383366

Website: www.coastalvascularcenter.com

Provider Email: N/A

Specialty/Especialidad: Endovascular Surgery

Accepting New Patients: Yes

Acepta Pacientes Nuevos: Si

Hospitals/Hospitales: Community Memorial

Hospital, St John's Pleasant Valley

Hospital, St John's Regional Medical

Center, Ventura County Medical Center

Language(s)/Idioma(s): Spanish

Hours/Horas:

M-F 8:30am-5pm

SURGERY - VASCULAR SURGERY
CIRUGÍA – CIRUGÍA VASCULAR

The information in this directory is subject to change without notice.
La información en este directorio puede cambiar sin aviso.

Camarillo
Coastal Vascular Center

NPI: 1821031675

Website: www.coastalvascularcenter.com

Address/Domicilio:

3901 Las Posas Road, Suite 16
Camarillo, CA 93010

Phone/Telefono: (805) 484-6900

After Hours Phone/Telefono de Fuera de
Horas: (805) 484-6900

Language(s)/Idioma(s): Spanish

Hours/Horas:

M-F 9am-5pm



Accessibility/Accesibilidad: E,IB,LA,P,R

Albaugh, Gregory, DO

Practitioner NPI: 1811936982

Website: www.coastalvascularcenter.com

Provider Email: N/A

Specialty/Especialidad: Vascular Surgery

Accepting New Patients: Yes

Acepta Pacientes Nuevos: Si

Hospitals/Hospitales: Community Memorial

Hospital, Simi Valley Hospital, St John's

Pleasant Valley Hospital, St John's

Regional Medical Center, Ventura County

Medical Center

Language(s)/Idioma(s): Spanish

Hours/Horas:

M-F 8:30am-5:30pm

Camarillo
Coastal Vascular Center

NPI: 1821031675

Website: www.coastalvascularcenter.com

Address/Domicilio:

3901 Las Posas Road, Suite 16
Camarillo, CA 93010

Phone/Telefono: (805) 484-6900

After Hours Phone/Telefono de Fuera de
Horas: (805) 484-6900

Language(s)/Idioma(s): Spanish

Hours/Horas:

M-F 9am-5pm



Accessibility/Accesibilidad: E,IB,LA,P,R

Baber, John, MD

Practitioner NPI: 1750607453

Website: www.coastalvascularcenter.com

Provider Email: N/A

Specialty/Especialidad: Vascular Surgery

Accepting New Patients: Yes

Acepta Pacientes Nuevos: Si

Hospitals/Hospitales:

Language(s)/Idioma(s): N/A

Hours/Horas:

M-F 8:30am-5pm

SURGERY - VASCULAR SURGERY
CIRUGÍA – CIRUGÍA VASCULAR

The information in this directory is subject to change without notice.
La información en este directorio puede cambiar sin aviso.

Camarillo
Coastal Vascular Center

NPI: 1821031675

Website: www.coastalvascularcenter.com

Address/Domicilio:

3901 Las Posas Road, Suite 16
Camarillo, CA 93010

Phone/Telefono: (805) 484-6900

After Hours Phone/Telefono de Fuera de
Horas: (805) 484-6900

Language(s)/Idioma(s): Spanish

Hours/Horas:

M-F 9am-5pm



Accessibility/Accesibilidad: E,IB,LA,P,R

Major, Kevin, MD

Practitioner NPI: 1457383366

Website: www.coastalvascularcenter.com

Provider Email: N/A

Specialty/Especialidad: Vascular Surgery

Accepting New Patients: Yes

Acepta Pacientes Nuevos: Si

Hospitals/Hospitales: Community Memorial
Hospital, St John's Pleasant Valley

Hospital, St John's Regional Medical

Center, Ventura County Medical Center

Language(s)/Idioma(s): Spanish

Hours/Horas:

M-F 8:30am-5:30pm

Camarillo
Coastal Vascular Center

NPI: 1821031675

Website: www.coastalvascularcenter.com

Address/Domicilio:

3901 Las Posas Road, Suite 16
Camarillo, CA 93010

Phone/Telefono: (805) 484-6900

After Hours Phone/Telefono de Fuera de
Horas: (805) 484-6900

Language(s)/Idioma(s): Spanish

Hours/Horas:

M-F 9am-5pm



Accessibility/Accesibilidad: E,IB,LA,P,R

Quirk, Karen, MD

Practitioner NPI: 1639363138

Website: www.coastalvascularcenter.com

Provider Email: N/A

Specialty/Especialidad: Vascular Surgery

Accepting New Patients: Yes

Acepta Pacientes Nuevos: Si

Hospitals/Hospitales: Community Memorial
Hospital, St John's Pleasant Valley

Hospital, St John's Regional Medical

Center, Ventura County Medical Center

Language(s)/Idioma(s): Korean

Hours/Horas:

M 1pm-5pm W 1pm-5pm

SURGERY - VASCULAR SURGERY
CIRUGÍA – CIRUGÍA VASCULAR

The information in this directory is subject to change without notice.
La información en este directorio puede cambiar sin aviso.

Oxnard
Coastal Vascular Center

NPI: 1821031675

Website: www.coastalvascularcenter.com

Address/Domicilio:

2841 N Ventura Road, Suite 200

Oxnard, CA 93036

Phone/Telefono: (805) 983-6233

After Hours Phone/Telefono de Fuera de

Horas: (805) 983-6233

Language(s)/Idioma(s): Hindi, Korean, Spanish

Hours/Horas:

M-F 9am-5pm



Accessibility/Accesibilidad:

Albaugh, Gregory, DO

Practitioner NPI: 1811936982

Website: www.coastalvascularcenter.com

Provider Email: N/A

Specialty/Especialidad: Vascular Surgery

Accepting New Patients: Yes

Acepta Pacientes Nuevos: Si

Hospitals/Hospitales: Community Memorial

Hospital, Simi Valley Hospital, St John's

Pleasant Valley Hospital, St John's

Regional Medical Center, Ventura County

Medical Center

Language(s)/Idioma(s): Spanish

Hours/Horas:

M-F 8:30am-5pm

Oxnard
Coastal Vascular Center

NPI: 1821031675

Website: www.coastalvascularcenter.com

Address/Domicilio:

2841 N Ventura Road, Suite 200

Oxnard, CA 93036

Phone/Telefono: (805) 983-6233

After Hours Phone/Telefono de Fuera de

Horas: (805) 983-6233

Language(s)/Idioma(s): Hindi, Korean, Spanish

Hours/Horas:

M-F 9am-5pm



Accessibility/Accesibilidad:

Baber, John, MD

Practitioner NPI: 1750607453

Website: www.coastalvascularcenter.com

Provider Email: N/A

Specialty/Especialidad: Vascular Surgery

Accepting New Patients: Yes

Acepta Pacientes Nuevos: Si

Hospitals/Hospitales:

Language(s)/Idioma(s): N/A

Hours/Horas:

M-F 8:30am-5pm

SURGERY - VASCULAR SURGERY
CIRUGÍA – CIRUGÍA VASCULAR

The information in this directory is subject to change without notice.
La información en este directorio puede cambiar sin aviso.

Oxnard
Coastal Vascular Center

NPI: 1821031675

Website: www.coastalvascularcenter.com

Address/Domicilio:

2841 N Ventura Road, Suite 200

Oxnard, CA 93036

Phone/Telefono: (805) 983-6233

After Hours Phone/Telefono de Fuera de

Horas: (805) 983-6233

Language(s)/Idioma(s): Hindi, Korean, Spanish

Hours/Horas:

M-F 9am-5pm



Accessibility/Accesibilidad:

Major, Kevin, MD

Practitioner NPI: 1457383366

Website: www.coastalvascularcenter.com

Provider Email: N/A

Specialty/Especialidad: Vascular Surgery

Accepting New Patients: Yes

Acepta Pacientes Nuevos: Si

Hospitals/Hospitales: Community Memorial

Hospital, St John's Pleasant Valley

Hospital, St John's Regional Medical

Center, Ventura County Medical Center

Language(s)/Idioma(s): Spanish

Hours/Horas:

M-F 8:30am-5pm

Oxnard
Coastal Vascular Center

NPI: 1821031675

Website: www.coastalvascularcenter.com

Address/Domicilio:

2841 N Ventura Road, Suite 200

Oxnard, CA 93036

Phone/Telefono: (805) 983-6233

After Hours Phone/Telefono de Fuera de

Horas: (805) 983-6233

Language(s)/Idioma(s): Hindi, Korean, Spanish

Hours/Horas:

M-F 9am-5pm



Accessibility/Accesibilidad:

Quirk, Karen, MD

Practitioner NPI: 1639363138

Website: www.coastalvascularcenter.com

Provider Email: N/A

Specialty/Especialidad: Vascular Surgery

Accepting New Patients: Yes

Acepta Pacientes Nuevos: Si

Hospitals/Hospitales: Community Memorial

Hospital, St John's Pleasant Valley

Hospital, St John's Regional Medical

Center, Ventura County Medical Center

Language(s)/Idioma(s): Korean

Hours/Horas:

M-F 8:30am-5pm

SURGERY - VASCULAR SURGERY
CIRUGÍA – CIRUGÍA VASCULAR

The information in this directory is subject to change without notice.
La información en este directorio puede cambiar sin aviso.

Simi Valley
Coastal Vascular Center

NPI: 1821031675

Website: www.coastalvascularcenter.com

Address/Domicilio:

2950 Sycamore Drive, Suite 301
Simi Valley, CA 93065

Phone/Telefono: (805) 416-8585

After Hours Phone/Telefono de Fuera de
Horas: (805) 983-6233

Language(s)/Idioma(s): Spanish

Hours/Horas:

MTTh 9am-12pm



Accessibility/Accesibilidad: E,IB,LA,P,R

Albaugh, Gregory, DO

Practitioner NPI: 1811936982

Website: www.coastalvascularcenter.com

Provider Email: N/A

Specialty/Especialidad: Vascular Surgery

Accepting New Patients: Yes

Acepta Pacientes Nuevos: Si

Hospitals/Hospitales: Community Memorial
Hospital, Simi Valley Hospital, St John's

Pleasant Valley Hospital, St John's
Regional Medical Center, Ventura County
Medical Center

Language(s)/Idioma(s): Spanish

Hours/Horas:

M-F 8:30am-5pm

Simi Valley
Coastal Vascular Center

NPI: 1821031675

Website: www.coastalvascularcenter.com

Address/Domicilio:

2950 Sycamore Drive, Suite 301
Simi Valley, CA 93065

Phone/Telefono: (805) 416-8585

After Hours Phone/Telefono de Fuera de
Horas: (805) 983-6233

Language(s)/Idioma(s): Spanish

Hours/Horas:

MTTh 9am-12pm



Accessibility/Accesibilidad: E,IB,LA,P,R

Major, Kevin, MD

Practitioner NPI: 1457383366

Website: www.coastalvascularcenter.com

Provider Email: N/A

Specialty/Especialidad: Vascular Surgery

Accepting New Patients: Yes

Acepta Pacientes Nuevos: Si

Hospitals/Hospitales: Community Memorial
Hospital, St John's Pleasant Valley

Hospital, St John's Regional Medical
Center, Ventura County Medical Center

Language(s)/Idioma(s): Spanish

Hours/Horas:

M-F 8:30am-5pm

SURGERY - VASCULAR SURGERY
CIRUGÍA – CIRUGÍA VASCULAR

The information in this directory is subject to change without notice.
La información en este directorio puede cambiar sin aviso.

Simi Valley	Thousand Oaks
Coastal Vascular Center	Alan Mintz, MD
NPI: 1821031675	NPI: 1396786497
Website: www.coastalvascularcenter.com	Website: www.cvva.net
Address/Domicilio: 2950 Sycamore Drive, Suite 301 Simi Valley, CA 93065 Phone/Telefono: (805) 416-8585 After Hours Phone/Telefono de Fuera de Horas: (805) 983-6233 Language(s)/Idioma(s): Spanish Hours/Horas: MTTh 9am-12pm ♿	Address/Domicilio: 2220 Lynn Road, Suite 102 Thousand Oaks, CA 91360 Phone/Telefono: (805) 496-9727 After Hours Phone/Telefono de Fuera de Horas: (805) 496-9727 Language(s)/Idioma(s): Spanish Hours/Horas: M-Th 8:30am-5pm F 8am-4pm ♿
Accessibility/Accesibilidad: E,IB,LA,P,R	Accessibility/Accesibilidad:
Quirk, Karen, MD	Mintz, Alan, MD
Practitioner NPI: 1639363138	Practitioner NPI: 1396786497
Website: www.coastalvascularcenter.com	Website: www.cvva.net
Provider Email: N/A	Provider Email: N/A
Specialty/Especialidad: Vascular Surgery	Specialty/Especialidad: Vascular Surgery
Accepting New Patients: Yes Acepta Pacientes Nuevos: Si Hospitals/Hospitales: Community Memorial Hospital, St John's Pleasant Valley Hospital, St John's Regional Medical Center, Ventura County Medical Center Language(s)/Idioma(s): Korean Hours/Horas: M-F 8:30am-5pm	Accepting New Patients: Yes Acepta Pacientes Nuevos: Si Hospitals/Hospitales: Los Robles Hospital And Medical Center, Simi Valley Hospital Language(s)/Idioma(s): Spanish Hours/Horas: M-F 8:30am-4:30pm

SURGERY - VASCULAR SURGERY
CIRUGÍA – CIRUGÍA VASCULAR

The information in this directory is subject to change without notice.
La información en este directorio puede cambiar sin aviso.

Thousand Oaks

Trung Duc Bui, MD

NPI: 1225219702

Website: www.cvva.net

Address/Domicilio:

2220 Lynn Road, Suite 102

Thousand Oaks, CA 91360

Phone/Telefono: (805) 496-9727

After Hours Phone/Telefono de Fuera de

Horas: (805) 496-9727

Language(s)/Idioma(s): Spanish

Hours/Horas:

M-F 9am-5pm



Accessibility/Accesibilidad:

Bui, Trung, MD

Practitioner NPI: 1225219702

Website: www.cvva.net

Provider Email: N/A

Specialty/Especialidad: Vascular Surgery

Accepting New Patients: Yes

Acepta Pacientes Nuevos: Si

Hospitals/Hospitales: Los Robles Hospital

And Medical Center

Language(s)/Idioma(s): Spanish

Hours/Horas:

M-F 8:30am-5pm

Ventura

West Coast Vascular

NPI: 1174928329

Website: www.westcoastvascular.com

Address/Domicilio:

100 N Brent Street, Suite 201

Ventura, CA 93003

Phone/Telefono: (805) 643-3330

After Hours Phone/Telefono de Fuera de

Horas: (805) 643-3330

Language(s)/Idioma(s): Chinese, Spanish

Hours/Horas:

M-F 8am-5pm



Accessibility/Accesibilidad:

Baber, John, MD

Practitioner NPI: 1750607453

Website: www.westcoastvascular.com

Provider Email: N/A

Specialty/Especialidad: Vascular Surgery

Accepting New Patients: Yes

Acepta Pacientes Nuevos: Si

Hospitals/Hospitales:

Language(s)/Idioma(s): N/A

Hours/Horas:

M-F 8am-5pm

SURGERY - VASCULAR SURGERY
CIRUGÍA – CIRUGÍA VASCULAR

The information in this directory is subject to change without notice.
La información en este directorio puede cambiar sin aviso.

Ventura
West Coast Vascular

NPI: 1174928329

Website: www.westcoastvascular.com

Address/Domicilio:

100 N Brent Street, Suite 201

Ventura, CA 93003

Phone/Telefono: (805) 643-3330

After Hours Phone/Telefono de Fuera de

Horas: (805) 643-3330

Language(s)/Idioma(s): Chinese, Spanish

Hours/Horas:

M-F 8am-5pm



Accessibility/Accesibilidad:

Guo, Sydney, MD

Practitioner NPI: 1619922291

Website: www.westcoastvascular.com

Provider Email: N/A

Specialty/Especialidad: Vascular Surgery

Accepting New Patients: Yes

Acepta Pacientes Nuevos: Si

Hospitals/Hospitales: Community Memorial

Hospital, Cottage Hospital, Los Robles

Hospital And Medical Center, St John's

Pleasant Valley Hospital, St John's

Regional Medical Center

Language(s)/Idioma(s): Chinese, Mandarin,

Mandingo, Spanish

Hours/Horas:

MT 2pm-5pm

Ventura
West Coast Vascular

NPI: 1174928329

Website: www.westcoastvascular.com

Address/Domicilio:

100 N Brent Street, Suite 201

Ventura, CA 93003

Phone/Telefono: (805) 643-3330

After Hours Phone/Telefono de Fuera de

Horas: (805) 643-3330

Language(s)/Idioma(s): Chinese, Spanish

Hours/Horas:

M-F 8am-5pm



Accessibility/Accesibilidad:

Kong, Li Sheng, MD

Practitioner NPI: 1891764775

Website: www.westcoastvascular.com

Provider Email: N/A

Specialty/Especialidad: Vascular Surgery

Accepting New Patients: Yes

Acepta Pacientes Nuevos: Si

Hospitals/Hospitales: Community Memorial

Hospital, Cottage Hospital, Ojai Valley

Hospital, St John's Regional

Medical Center, Ventura County Medical

Center

Language(s)/Idioma(s): Chinese, Mandarin,

Spanish

Hours/Horas:

T 9am-12pm F 9am-5pm

SURGERY - VASCULAR SURGERY
CIRUGÍA – CIRUGÍA VASCULAR

The information in this directory is subject to change without notice.
La información en este directorio puede cambiar sin aviso.

Ventura
West Coast Vascular

NPI: 1174928329

Website: www.westcoastvascular.com

Address/Domicilio:

100 N Brent Street, Suite 201

Ventura, CA 93003

Phone/Telefono: (805) 643-3330

After Hours Phone/Telefono de Fuera de

Horas: (805) 643-3330

Language(s)/Idioma(s): Chinese, Spanish

Hours/Horas:

M-F 8am-5pm



Accessibility/Accesibilidad:

Li, Edward, MD

Practitioner NPI: 1770608499

Website: www.westcoastvascular.com

Provider Email: N/A

Specialty/Especialidad: Vascular Surgery

Accepting New Patients: Yes

Acepta Pacientes Nuevos: Si

Hospitals/Hospitales:

Language(s)/Idioma(s): N/A

Hours/Horas:

W 8am-5pm

Ventura
West Coast Vascular

NPI: 1174928329

Website: www.westcoastvascular.com

Address/Domicilio:

100 N Brent Street, Suite 201

Ventura, CA 93003

Phone/Telefono: (805) 643-3330

After Hours Phone/Telefono de Fuera de

Horas: (805) 643-3330

Language(s)/Idioma(s): Chinese, Spanish

Hours/Horas:

M-F 8am-5pm



Accessibility/Accesibilidad:

Runge, Sara, MD

Practitioner NPI: 1740414606

Website: www.westcoastvascular.com

Provider Email: N/A

Specialty/Especialidad: Vascular Surgery

Accepting New Patients: Yes

Acepta Pacientes Nuevos: Si

Hospitals/Hospitales: Community Memorial

Hospital, Los Robles Hospital And Medical

Center, St John's Regional Medical Center

Language(s)/Idioma(s): N/A

Hours/Horas:

M 9am-12pm

SURGERY - VASCULAR SURGERY
CIRUGÍA – CIRUGÍA VASCULAR

The information in this directory is subject to change without notice.
La información en este directorio puede cambiar sin aviso.

Ventura

West Coast Vascular

NPI: 1174928329

Website: www.westcoastvascular.com

Address/Domicilio:

100 N Brent Street, Suite 201

Ventura, CA 93003

Phone/Telefono: (805) 643-3330

After Hours Phone/Telefono de Fuera de

Horas: (805) 643-3330

Language(s)/Idioma(s): Chinese, Spanish

Hours/Horas:

M-F 8am-5pm



Accessibility/Accesibilidad:

Skillern, Christopher, MD

Practitioner NPI: 1205936697

Website: www.westcoastvascular.com

Provider Email: N/A

Specialty/Especialidad: Vascular Surgery

Accepting New Patients: Yes

Acepta Pacientes Nuevos: Si

Hospitals/Hospitales:

Language(s)/Idioma(s): N/A

Hours/Horas:

M-F 8am-5pm

**TRANSPORTATION (NON EMERGENCY)
TRANSPORTACIÓN (NO DE EMERGENCIA)**

The information in this directory is subject to change without notice.
La información en este directorio puede cambiar sin aviso.

Ventura County

Ventura Transit System

Ventura Transit System
Non- Emergency Medical Transportation

Phone/Telefono: 1-855-628-7433

Hours/Horas: M-F 6am–6pm (By Appointment)
Available 24-7 for questions or concerns

Website: www.venturatransit.com

Email: Go to www.venturatransit.com

URGENT CARE
ATENCIÓN DE URGENCIA

The information in this directory is subject to change without notice.
La información en este directorio puede cambiar sin aviso.

Camarillo

CMH Centers for Family Health (Camarillo)

NPI: 1215903018

Website: www.cmhshealth.org

Address/Domicilio:

422 Arneill Road, Suite B

Camarillo, CA 93010

Phone/Telefono: (805) 383-4510

After Hours Phone/Telefono de Fuera de

Horas: (805) 383-4510

Language(s)/Idioma(s): Spanish

Hours/Horas:

M-F 8:30am-5pm Urgent Care M-F 5pm-7pm, S
9am-7pm

Fillmore

**Fillmore Family Medical Center - Urgent Care
(VCMC)**

NPI: 1629167457

Website: www.vchca.org

Address/Domicilio:

828 W Ventura Street, Suite 100

Fillmore, CA 93015

Phone/Telefono: (805) 524-2000

After Hours Phone/Telefono de Fuera de

Horas: (805) 524-2000

Language(s)/Idioma(s): Spanish

Hours/Horas:

M-F 8am-5pm

**Dignity Health Medical Group (Ventura
County)**

NPI: 1386937977

Website: www.dignityhealth.org

Address/Domicilio:

3901 Las Posas Road, Suite 10

Camarillo, CA 93010

Phone/Telefono: (805) 918-4476

After Hours Phone/Telefono de Fuera de

Horas: (805) 918-4476

Language(s)/Idioma(s): N/A

Hours/Horas:

M-F 8am-7pm S 9am-1pm



Moorpark

Adult and Pediatric Urgent Care

NPI: 1801321948

Website: www.apurgentcare.com

Address/Domicilio:

35 W Los Angeles Avenue

Moorpark, CA 93021

Phone/Telefono: (805) 529-5370

After Hours Phone/Telefono de Fuera de

Horas: (805) 529-5370

Language(s)/Idioma(s): N/A

Hours/Horas:

M-Sun 9am-8pm



URGENT CARE
ATENCIÓN DE URGENCIA

The information in this directory is subject to change without notice.
La información en este directorio puede cambiar sin aviso.

Moorpark

Adventist Health Physicians Network (Urgent Care)

NPI: 1992244503

Website: www.myahphysician.org/urgentcare

Address/Domicilio:

301 Science Drive, Suite 150

Moorpark, CA 93021

Phone/Telefono: (805) 955-7000

After Hours Phone/Telefono de Fuera de

Horas: (805) 955-7000

Language(s)/Idioma(s): Spanish

Hours/Horas:

M-F 8am-4pm SSun 9am-5pm



Oxnard

CMH Centers for Family Health (Saviors)

NPI: 1215903018

Website: www.cmhshealth.org

Address/Domicilio:

2921 S Saviers Road

Oxnard, CA 93033

Phone/Telefono: (805) 487-5588

After Hours Phone/Telefono de Fuera de

Horas: (805) 487-5588

Language(s)/Idioma(s): Spanish

Hours/Horas:

M-F 8:00am-5pm Urgent Care M-F 5pm-8pm,

S-Sun 9am-8pm

Oxnard

Las Islas Urgent Care (VCMC)

NPI: 1629167457

Website: www.vchca.org

Address/Domicilio:

325 W Channel Islands Boulevard

Oxnard, CA 93033

Phone/Telefono: (805) 204-9500

After Hours Phone/Telefono de Fuera de

Horas: (805) 204-9500

Language(s)/Idioma(s): N/A

Hours/Horas:

M-F 9am-7pm SSun 9am-5pm

Magnolia East- Urgent Care (VCMC)

NPI: 1629167457

Website: www.vchca.org

Address/Domicilio:

2240 E Gonzales Road, Suite 110 & 120

Oxnard, CA 93036

Phone/Telefono: (805) 981-5161

After Hours Phone/Telefono de Fuera de

Horas: (805) 981-5161

Language(s)/Idioma(s): Armenian, Hungarian, Italian, Spanish

Hours/Horas:

M-F 8am-7pm Ssun 8am-5pm

URGENT CARE
ATENCIÓN DE URGENCIA

The information in this directory is subject to change without notice.
La información en este directorio puede cambiar sin aviso.

Oxnard	Simi Valley
Solar Urgent Care Inc	Sierra Vista Urgent Care (VCMC)
NPI: 1932593357	NPI: 1629167457
Website: www.solarurgentcare.com	Website: N/A
Address/Domicilio: 2100 Solar Drive, Suite 100 Oxnard, CA 93036 Phone/Telefono: (805) 988-9000 After Hours Phone/Telefono de Fuera de Horas: (805) 988-9000 Language(s)/Idioma(s): Spanish Hours/Horas: M-F 9am-9pm S 9am-2pm	Address/Domicilio: 1227 E Los Angeles Avenue Simi Valley, CA 93065 Phone/Telefono: (805) 582-4050 After Hours Phone/Telefono de Fuera de Horas: (805) 582-4050 Language(s)/Idioma(s): N/A Hours/Horas: M-F 9am-7pm SSun 8am-5pm
♿	
Santa Paula	Thousand Oaks
CMH Centers for Family Health (Santa Paula)	Adult and Pediatric Urgent Care
NPI: 1215903018	NPI: 1467981290
Website: www.cmhshealth.org	Website: www.apurgentcare.com
Address/Domicilio: 242 E Harvard Boulevard, Suite C Santa Paula, CA 93060 Phone/Telefono: (805) 525-9595 After Hours Phone/Telefono de Fuera de Horas: (805) 525-9595 Language(s)/Idioma(s): Spanish Hours/Horas: M-F 9am-5pm Urgent Care M-F 5pm-8pm, S-Sun 9am-8pm	Address/Domicilio: 166 N Moorpark Road, Suite 102-104 Thousand Oaks, CA 91360 Phone/Telefono: (805) 371-4499 After Hours Phone/Telefono de Fuera de Horas: (805) 371-4499 Language(s)/Idioma(s): Spanish Hours/Horas: M-Sun 9am-7pm
	♿

URGENT CARE
ATENCIÓN DE URGENCIA

The information in this directory is subject to change without notice.
La información en este directorio puede cambiar sin aviso.

Thousand Oaks

Conejo Valley Urgent Care (VCMC)

NPI: 1629167457

Website: www.vchca.org

Address/Domicilio:

125 W Thousand Oaks Boulevard, Suite 200

Thousand Oaks, CA 91360

Phone/Telefono: (805) 418-9100

After Hours Phone/Telefono de Fuera de

Horas: (805) 418-9100

Language(s)/Idioma(s): N/A

Hours/Horas:

M-F 9am-7pm S Sun 9am-5pm

Ventura

**Academic Family Medicine Center Urgent
Care (VCMC)**

NPI: 1629167457

Website: N/A

Address/Domicilio:

300 Hillmont Avenue, Bldg 340, Suite 101

Ventura, CA 93003

Phone/Telefono: (805) 652-6100

After Hours Phone/Telefono de Fuera de

Horas: (805) 652-6100

Language(s)/Idioma(s): N/A

Hours/Horas:

M-F 8am-5pm Urgent Care Hours M-F 9am-
6pm S 9am-4pm

West Oaks Urgent Care Medical Center

NPI: 1588830673

Website: N/A

Address/Domicilio:

1141 E Thousand Oaks Boulevard

Thousand Oaks, CA 91362

Phone/Telefono: (805) 496-4200

After Hours Phone/Telefono de Fuera de

Horas: (805) 496-4200

Language(s)/Idioma(s): Farsi, Spanish

Hours/Horas:

M-F 9am-7pm

West Ventura Urgent Care (VCMC)

NPI: 1629167457

Website: N/A

Address/Domicilio:

133 W Santa Clara Street

Ventura, CA 93001

Phone/Telefono: (805) 641-5620

After Hours Phone/Telefono de Fuera de

Horas: (805) 641-5620

Language(s)/Idioma(s): Spanish

Hours/Horas:

M-F 8am-7pm S 9am-5pm Sun 8am-1pm

UROLOGY
UROLOGÍA

The information in this directory is subject to change without notice.
La información en este directorio puede cambiar sin aviso.

Ojai	Oxnard
Ojai Multi-Specialty Center	CMH Centers for Family Health (Vineyard)
NPI: 1558797233	NPI: 1215903018
Website: www.cmhshealth.org	Website: www.cmhshealth.org
Address/Domicilio: 117 Pirie Road, Suite E Ojai, CA 93023 Phone/Telefono: (805) 646-3022 After Hours Phone/Telefono de Fuera de Horas: (805) 646-3022 Language(s)/Idioma(s): N/A Hours/Horas: M-F 8:30am-5pm ♿	Address/Domicilio: 2361 E Vineyard Avenue Oxnard, CA 93036 Phone/Telefono: (805) 981-3770 After Hours Phone/Telefono de Fuera de Horas: (805) 981-3770 Language(s)/Idioma(s): N/A Hours/Horas: M-F 8am-5pm ♿
Accessibility/Accesibilidad:	Accessibility/Accesibilidad: BA,E,EB,IB,P,R,T
Beagler, Marc, MD Practitioner NPI: 1992796791 Website: www.cmhshealth.org	Khoddami, Seyed, MD Practitioner NPI: 1437278603 Website: www.cmhshealth.org
Provider Email: N/A	Provider Email: N/A
Specialty/Especialidad: Urology Accepting New Patients: Yes Acepta Pacientes Nuevos: Si Hospitals/Hospitales: Community Memorial Hospital,Ojai Valley Community Hospital, Santa Paula Hospital,Ventura County Medical Center Language(s)/Idioma(s): Spanish Hours/Horas: Th 8:30am-12:00pm (2nd and 3rd Thurs. of each month)	Specialty/Especialidad: Urology Accepting New Patients: Yes Acepta Pacientes Nuevos: Si Hospitals/Hospitales: Community Memorial Hospital Language(s)/Idioma(s): Farsi Hours/Horas: MTThF 8am-5pm W 8am-6pm

UROLOGY
UROLOGÍA

The information in this directory is subject to change without notice.
La información en este directorio puede cambiar sin aviso.

Oxnard	Oxnard
Mandalay Bay Women & Children's Medical Group (VCMC)	Mandalay Bay Women & Children's Medical Group (VCMC)
NPI: 1629167457	NPI: 1629167457
Website: www.vchca.org	Website: www.vchca.org
Address/Domicilio: 2000 Outlet Center Drive, Suite 110 Oxnard, CA 93036 Phone/Telefono: (805) 604-4588 After Hours Phone/Telefono de Fuera de Horas: (805) 604-4588 Language(s)/Idioma(s): N/A Hours/Horas: M-Th 8am-8pm F 8am-5pm S 8am-12pm ♿ Accessibility/Accesibilidad: BA,E,EB,IB,P,R	Address/Domicilio: 2000 Outlet Center Drive, Suite 110 Oxnard, CA 93036 Phone/Telefono: (805) 604-4588 After Hours Phone/Telefono de Fuera de Horas: (805) 604-4588 Language(s)/Idioma(s): N/A Hours/Horas: M-Th 8am-8pm F 8am-5pm S 8am-12pm ♿ Accessibility/Accesibilidad: BA,E,EB,IB,P,R
Bowman, Ryan, MD Practitioner NPI: 1477766855 Website: www.vchca.org	Silverman, Paul, MD Practitioner NPI: 1245399641 Website: www.vchca.org
Provider Email: N/A	Provider Email: N/A
Specialty/Especialidad: Urology Accepting New Patients: Yes Acepta Pacientes Nuevos: Si Hospitals/Hospitales: Santa Paula Hospital, Ventura County Medical Center Language(s)/Idioma(s): N/A Hours/Horas: Th 8am-5pm	Specialty/Especialidad: Urology Accepting New Patients: Yes Acepta Pacientes Nuevos: Si Hospitals/Hospitales: Santa Paula Hospital, Ventura County Medical Center Language(s)/Idioma(s): N/A Hours/Horas: T 12pm-5pm

UROLOGY
UROLOGÍA

The information in this directory is subject to change without notice.
La información en este directorio puede cambiar sin aviso.

Oxnard
Sherif R Aboseif MD, Inc.

NPI: 1982933180

Website: www.uro.com

Address/Domicilio:

1700 N Rose Avenue, Suite 370

Oxnard, CA 93030

Phone/Telefono: (805) 973-5902

After Hours Phone/Telefono de Fuera de

Horas: (805) 973-5902

Language(s)/Idioma(s): N/A

Hours/Horas:

M-F 8am-5pm



Accessibility/Accesibilidad: EB,IB,LA,P,R

Aboseif, Sherif, MD

Practitioner NPI: 1982933180

Website: www.uro.com

Provider Email: N/A

Specialty/Especialidad: Urology

Accepting New Patients: Yes

Acepta Pacientes Nuevos: Si

Hospitals/Hospitales: Los Robles Hospital

And Medical Center, Santa Paula Hospital,

St John's Regional Medical Center,

Ventura County Medical Center

Language(s)/Idioma(s): Arabic, Spanish

Hours/Horas:

M-F 8am-5pm

Oxnard
Sherif R Aboseif MD, Inc.

NPI: 1982933180

Website: www.uro.com

Address/Domicilio:

1700 N Rose Avenue, Suite 370

Oxnard, CA 93030

Phone/Telefono: (805) 973-5902

After Hours Phone/Telefono de Fuera de

Horas: (805) 973-5902

Language(s)/Idioma(s): N/A

Hours/Horas:

M-F 8am-5pm



Accessibility/Accesibilidad: EB,IB,LA,P,R

Wong, Kelvin, MD

Practitioner NPI: 1710117932

Website: www.uro.com

Provider Email: N/A

Specialty/Especialidad: Urology

Accepting New Patients: Yes

Acepta Pacientes Nuevos: Si

Hospitals/Hospitales: St John's Pleasant

Valley Hospital, St John's Regional

Medical Center

Language(s)/Idioma(s): Spanish

Hours/Horas:

M-F 9am-5pm

UROLOGY
UROLOGÍA

The information in this directory is subject to change without notice.
La información en este directorio puede cambiar sin aviso.

Santa Paula

CMH Centers for Family Health (Santa Paula)

NPI: 1215903018

Website: www.cmhshealth.org

Address/Domicilio:

242 E Harvard Boulevard, Suite C
Santa Paula, CA 93060

Phone/Telefono: (805) 525-9595

After Hours Phone/Telefono de Fuera de
Horas: (805) 525-9595

Language(s)/Idioma(s): N/A

Hours/Horas:

M-F 9am-5pm Urgent Care M-F 5pm-8pm, S-
Sun 9am-8pm



Accessibility/Accesibilidad: E,EB,LA,P,R

Klope, William, MD

Practitioner NPI: 1881689321

Website: www.cmhshealth.org

Provider Email: N/A

Specialty/Especialidad: Urology

Accepting New Patients: Yes

Acepta Pacientes Nuevos: Si

Hospitals/Hospitales: Community Memorial
Hospital

Language(s)/Idioma(s): N/A

Hours/Horas:

M-F 9am-5pm

Thousand Oaks

Sherif R Aboseif MD, Inc.

NPI: 1982933180

Website: www.wcuro.com

Address/Domicilio:

166 N Moorpark Road, Suite 303
Thousand Oaks, CA 91360

Phone/Telefono: (805) 973-5902

After Hours Phone/Telefono de Fuera de
Horas: (805) 973-5902

Language(s)/Idioma(s): Arabic, Spanish

Hours/Horas:

MTWF 9am-5pm Th 1:30am-5pm



Accessibility/Accesibilidad:

Aboseif, Sherif, MD

Practitioner NPI: 1982933180

Website: www.wcuro.com

Provider Email: N/A

Specialty/Especialidad: Urology

Accepting New Patients: Yes

Acepta Pacientes Nuevos: Si

Hospitals/Hospitales: Los Robles Hospital
And Medical Center, Santa Paula Hospital,
St John's Regional Medical Center,

Ventura County Medical Center

Language(s)/Idioma(s): Arabic, Spanish

Hours/Horas:

M-F 8am-5pm

UROLOGY
UROLOGÍA

The information in this directory is subject to change without notice.
La información en este directorio puede cambiar sin aviso.

Ventura	Ventura
San Buenaventura Urology	San Buenaventura Urology
NPI: 1215903018	NPI: 1215903018
Website: www.cmhshealth.org	Website: www.cmhshealth.org
Address/Domicilio:	Address/Domicilio:
2705 Loma Vista Road, Suite 206	2705 Loma Vista Road, Suite 206
Ventura, CA 93003	Ventura, CA 93003
Phone/Telefono: (805) 643-4067	Phone/Telefono: (805) 643-4067
After Hours Phone/Telefono de Fuera de Horas: (805) 643-4067	After Hours Phone/Telefono de Fuera de Horas: (805) 643-4067
Language(s)/Idioma(s): N/A	Language(s)/Idioma(s): N/A
Hours/Horas:	Hours/Horas:
M-F 8:30am-5pm	M-F 8:30am-5pm
♿	♿
Accessibility/Accesibilidad: BA,E,EB,IB,P,R	Accessibility/Accesibilidad: BA,E,EB,IB,P,R
Beagler, Marc, MD	Khoddami, Seyed, MD
Practitioner NPI: 1992796791	Practitioner NPI: 1437278603
Website: www.cmhshealth.org	Website: www.cmhshealth.org
Provider Email: N/A	Provider Email: N/A
Specialty/Especialidad: Urology	Specialty/Especialidad: Urology
Accepting New Patients: Yes	Accepting New Patients: Yes
Acepta Pacientes Nuevos: Si	Acepta Pacientes Nuevos: Si
Hospitals/Hospitales: Community Memorial Hospital,Ojai Valley Community Hospital, Santa Paula Hospital,Ventura County Medical Center	Hospitals/Hospitales: Community Memorial Hospital
Language(s)/Idioma(s): Spanish	Language(s)/Idioma(s): Farsi
Hours/Horas:	Hours/Horas:
M-F 8:30am-5pm	M-F 8:30am-5pm

UROLOGY
UROLOGÍA

The information in this directory is subject to change without notice.
La información en este directorio puede cambiar sin aviso.

Ventura	Ventura
San Buenaventura Urology	Urology Clinic (VCMC)
NPI: 1215903018	NPI: 1629167457
Website: www.cmhshealth.org	Website: www.vchca.org
Address/Domicilio: 2705 Loma Vista Road, Suite 206 Ventura, CA 93003 Phone/Telefono: (805) 643-4067 After Hours Phone/Telefono de Fuera de Horas: (805) 643-4067 Language(s)/Idioma(s): N/A Hours/Horas: M-F 8:30am-5pm ♿	Address/Domicilio: 300 Hillmont Avenue, Bldg 340, Suite 402 Ventura, CA 93003 Phone/Telefono: (805) 652-6120 After Hours Phone/Telefono de Fuera de Horas: (805) 652-6120 Language(s)/Idioma(s): N/A Hours/Horas: M-F 8:30am-5pm ♿
Accessibility/Accesibilidad: BA,E,EB,IB,P,R	Accessibility/Accesibilidad:
Poon, Michael, MD	Bowman, Ryan, MD
Practitioner NPI: 1306917331	Practitioner NPI: 1477766855
Website: www.cmhshealth.org	Website: www.vchca.org
Provider Email: N/A	Provider Email: N/A
Specialty/Especialidad: Urology	Specialty/Especialidad: Urology
Accepting New Patients: Yes Acepta Pacientes Nuevos: Si Hospitals/Hospitales: Community Memorial Hospital Language(s)/Idioma(s): N/A Hours/Horas: M-F 8:30am-5pm	Accepting New Patients: Yes Acepta Pacientes Nuevos: Si Hospitals/Hospitales: Santa Paula Hospital, Ventura County Medical Center Language(s)/Idioma(s): N/A Hours/Horas: M-F 8am-5pm

UROLOGY
UROLOGÍA

The information in this directory is subject to change without notice.
La información en este directorio puede cambiar sin aviso.

Ventura

Urology Clinic (VCMC)

NPI: 1629167457

Website: www.vchca.org

Address/Domicilio:

300 Hillmont Avenue, Bldg 340, Suite 402
Ventura, CA 93003

Phone/Telefono: (805) 652-6120

After Hours Phone/Telefono de Fuera de

Horas: (805) 652-6120

Language(s)/Idioma(s): N/A

Hours/Horas:

M-F 8:30am-5pm



Accessibility/Accesibilidad:

Luttge, Scott, MD

Practitioner NPI: 1821082272

Website: www.vchca.org

Provider Email: N/A

Specialty/Especialidad: Urology

Accepting New Patients: Yes

Acepta Pacientes Nuevos: Si

Hospitals/Hospitales: Santa Paula

Hospital, Ventura County Medical Center

Language(s)/Idioma(s): N/A

Hours/Horas:

M-F 9am-5pm

WOUND CARE AND HYPERBARIC MEDICINE
CURACIÓN DE HERIDAS Y MEDICINA HYPERBÁRICA

The information in this directory is subject to change without notice.
La información en este directorio puede cambiar sin aviso.

Camarillo	Oxnard
Hyperbaric & Wound Healing Center	Hyperbaric & Wound Healing Center
NPI: 1740540285	NPI: 1740540285
Website: N/A	Website: N/A
Address/Domicilio: 2460 N Ponderosa Drive, Suite A101 Camarillo, CA 93010 Phone/Telefono: (805) 484-8111 After Hours Phone/Telefono de Fuera de Horas: (805) 484-8111 Language(s)/Idioma(s): Hindi, Spanish Hours/Horas: M-F 9am-5pm ♿	Address/Domicilio: 300 S A Street, Suite 105 Oxnard, CA 93030 Phone/Telefono: (805) 653-5312 After Hours Phone/Telefono de Fuera de Horas: (805) 653-5312 Language(s)/Idioma(s): N/A Hours/Horas: M-F 8am-5pm ♿
Accessibility/Accesibilidad:	Accessibility/Accesibilidad:
Shah, Haimesh Indravadan, MD Practitioner NPI: 1134362312 Website: N/A	Shah, Haimesh Indravadan, MD Practitioner NPI: 1134362312 Website: N/A
Provider Email: N/A	Provider Email: N/A
Specialty/Especialidad: Wound Care and Hyperbaric Medicine Accepting New Patients: Yes Acepta Pacientes Nuevos: Si Hospitals/Hospitales: St John's Pleasant Valley Hospital, St John's Regional Medical Center Language(s)/Idioma(s): N/A Hours/Horas: W 1pm-6pm	Specialty/Especialidad: Wound Care and Hyperbaric Medicine Accepting New Patients: Yes Acepta Pacientes Nuevos: Si Hospitals/Hospitales: St John's Pleasant Valley Hospital, St John's Regional Medical Center Language(s)/Idioma(s): N/A Hours/Horas: M-F 8am-5pm

You may call Member Services to verify the availability of providers.
Puede llamar a Servicios Para Miembros para verificar la disponibilidad de proveedores.

WOUND CARE AND HYPERBARIC MEDICINE
CURACIÓN DE HERIDAS Y MEDICINA HYPERBÁRICA

The information in this directory is subject to change without notice.
La información en este directorio puede cambiar sin aviso.

Simi Valley
Hyperbaric & Wound Healing Center

NPI: 1740540285

Website: N/A

Address/Domicilio:

125 Parrot Lane

Simi Valley, CA 93065

Phone/Telefono: (805) 653-5312

After Hours Phone/Telefono de Fuera de

Horas: (805) 653-5312

Language(s)/Idioma(s): Hindi

Hours/Horas:

M-Th 9am-5pm F 1am-6pm



Accessibility/Accesibilidad:

Shah, Haimesh Indravadan, MD

Practitioner NPI: 1134362312

Website: N/A

Provider Email: N/A

Specialty/Especialidad: Wound Care and

Hyperbaric Medicine

Accepting New Patients: Yes

Acepta Pacientes Nuevos: Si

Hospitals/Hospitales: St John's Pleasant

Valley Hospital, St John's Regional

Medical Center

Language(s)/Idioma(s): N/A

Hours/Horas:

M-F 9am-5pm

Simi Valley
Hyperbaric & Wound Healing Center

NPI: 1740540285

Website: N/A

Address/Domicilio:

2876 N Sycamore Drive, Suite 200

Simi Valley, CA 93065

Phone/Telefono: (805) 484-4625

After Hours Phone/Telefono de Fuera de

Horas: (805) 484-4625

Language(s)/Idioma(s): N/A

Hours/Horas:

M-F 9am-5pm



Accessibility/Accesibilidad:

WOUND CARE AND HYPERBARIC MEDICINE
CURACIÓN DE HERIDAS Y MEDICINA HYPERBÁRICA

The information in this directory is subject to change without notice.
La información en este directorio puede cambiar sin aviso.

Thousand Oaks	Ventura
J. Thomas Millington, MD - A Medical Corp	John R Dexter MD
NPI: 1932365517	NPI: 1710034970
Website: www.venturacountywoundmanagement.com	Website: N/A
Address/Domicilio: 2166 N Moorpark Road, Suite 102 Thousand Oaks, CA 91360 Phone/Telefono: (805) 494-1222 After Hours Phone/Telefono de Fuera de Horas: (805) 494-1222 Language(s)/Idioma(s): N/A Hours/Horas: M-F 9am-5pm ♿	Address/Domicilio: 2705 Loma Vista Road, Suite 205 Ventura, CA 93003 Phone/Telefono: (805) 585-3086 After Hours Phone/Telefono de Fuera de Horas: (805) 585-3086 Language(s)/Idioma(s): Spanish Hours/Horas: M-F 8am-4:30pm ♿
Accessibility/Accesibilidad:	Accessibility/Accesibilidad: BA,E,EB,IB,P,R,T
Millington, John, MD	Dexter, John, MD
Practitioner NPI: 1740346931	Practitioner NPI: 1710034970
Website: www.venturacountywoundmanagement.com	Website: N/A
Provider Email: N/A	Provider Email: N/A
Specialty/Especialidad: Wound Care and Hyperbaric Medicine Accepting New Patients: Yes Acepta Pacientes Nuevos: Si Hospitals/Hospitales: Los Robles Hospital And Medical Center, Valley Presbyterian Language(s)/Idioma(s): N/A Hours/Horas: M-F 9am-5pm	Specialty/Especialidad: Wound Care and Hyperbaric Medicine Accepting New Patients: Yes Acepta Pacientes Nuevos: Si Hospitals/Hospitales: Community Memorial Hospital Language(s)/Idioma(s): Spanish Hours/Horas: MTW 8am-4:30pm

You may call Member Services to verify the availability of providers.
Puede llamar a Servicios Para Miembros para verificar la disponibilidad de proveedores.

GOLD COAST HEALTH PLAN INDEX BY PHYSICIAN ÍNDICE POR MÉDICOS DEL GOLD COAST HEALTH PLAN

The information in this directory is subject to change without notice.
La información en este directorio puede cambiar sin aviso.

A

Abbott, Laurie, OT, 517
Abdi Moradi, Sohail, MD, 157, 168, 173, 176, 185
Abell, Nicole, DO, 346
Abelson, Jonathan, MD, 380, 382, 386, 392
Aboseif, Sherif, MD, 663, 664
Ahl, Scott, DO, 221, 222, 223, 225
Ahn, Eugene, MD, 382, 386
Ahn, Teresa, SLP, 483, 519
Aimaq, Rahim, MD, 616
Akl, Simon, DO, 118
Al Khatib, Shadi, MD, 40
Al Kuraishi, Mayce, MD, 80, 114
Albaugh, Gregory, DO, 645, 646, 648, 650
Alberstone, Cary, MD, 620
Aleksiejuk, Phillip, MD, 36
Aline, Peter, MD, 286
Alizadehsovari, Ali, MD, 152, 159
Alpern, Joel, MD, 232, 240
Amadpour, Moe, MD, 235
Amburgey, Charles, PT, 497, 502, 533, 539, 546
Amoussou, Dela, MD, 331
Anderson Loghry, Kristen, DO, 75
Andrade, Alejandro, MD, 68
Anees, Nasr, MD, 15
Anyadike, Cyril, MD, 237
Arana, Jaime, MD, 592
Araujo, David, MD, 106
Arfaei, Amir, MD, 573, 576
Armijo, Cristina, MD, 51
Armstrong, Jacqueline, PT, 533
Arnaut, Walid, MD, 617
Arndt, Preston, MD, 69, 129
Aroche, Antulio, DO, 623, 624
Avery, Robert, MD, 400, 414
Ayala, Jesus, PT, 521

B

Babashoff, Lisa, MD, 593, 596, 609, 612

Baber, John, MD, 599, 646, 648, 652
Backer, Tamara, SLP, 503
Bagheri, Nika, MD, 400, 415
Bahnman, Ramona, MD, 43
Bajwa, Ravinder, MD, 569, 575
Baker, Wallace, MD, 106
Balloch, Jody, MD, 22
Bannan, Kelsey, OTR, 522
Barbaro, Casey, MD, 602
Barbosa, Elisabeth, MD, 423
Barger, Melissa, MD, 272
Barr, Steven, MD, 124
Barrett, Mark, MD, 116
Barsoumian, Janet, SLP, 589
Basseri, Robert, MD, 234, 245
Bautista, Jose, MD, 29
Bautista, Luis, MD, 29
Beaghtler, Marc, MD, 661, 665
Becher, Julian, MD, 38
Benjamin, Michael, MD, 381
Benson, Emily, MD, 632
Bergeron, Erin, MD, 47
Bernedo, Sandra, PT, 493, 503, 534, 547
Bernstein, Robert, MD, 577
Best, Rekha, OTR, 522
Bhatia, Rajan, MD, 567, 571
Bhuttra, Joni, MD, 96
Billy, Helmuth, MD, 606, 616
Bishop, Michael, PT, 504, 539
Blaze, Allison, MD, 61
Blickenstaff, Kurt, MD, 602
Bowman, Ryan, MD, 662, 666
Brackett, Jeffrey, MD, 155, 163, 166, 181
Brand, Lisa, MD, 591
Bray, Darren, MD, 72
Breckenridge, Amelia, MD, 31
Brice, Melanie, SLP, 589
Broberg, Marc, PT, 498, 504, 534, 540, 547

GOLD COAST HEALTH PLAN INDEX BY PHYSICIAN ÍNDICE POR MÉDICOS DEL GOLD COAST HEALTH PLAN

The information in this directory is subject to change without notice.
La información en este directorio puede cambiar sin aviso.

Brooks, Dennis, MD, 163, 181, 185
Brugman, Thomas, MD, 574
Bryant, Timothy, MD, 593, 594, 597, 609, 613
Buchanan, Patrick, MD, 481
Buckingham, Robert, MD, 283
Bui, Trung, MD, 652
Burkhart, Melinda, SLP, 518
Burks, Alison, AuD, 146, 149
Bushnell, Lamar, MD, 180, 643
Butler, Veronica, MD, 115

C

Cabaret, Joseph, MD, 427
Caffrey, Cynthia, MD, 84
Cahan, Leslie, MD, 619
Campeau, Keith, MD, 31
Campwala, Khozema, MD, 117
Carden, Anthony, MD, 615
Casarez, Timothy, MD, 436
Castellano, Alexa, MD, 424
Castellarin, Alessandro, MD, 401, 415
Cervantes, Miguel, MD, 61
Chaiwatcharayut, Wikrom, MD, 114
Chang Chien, George, DO, 550, 551
Chang, Kevin, MD, 376, 384
Chang, Susan, MD, 303, 306, 315
Chawla, Anil, MD, 96
Chen, Isabella, MD, 389
Chen, Jian, MD, 20, 84
Chen, Joseph, MD, 394, 405, 409
Cheng, Andrew, MD, 62
Chivangkul, Chonlada, MD, 305, 307
Choudhary, Suneeta, MD, 97
Cisarik, Paul, MD, 19, 52
Clark, Stephen, PT, 511, 552
Clayton, Dorothea, MD, 45
Clement, Steven, DO, 78
Coffey, Katherine, SLP, 541
Cole, Terry, MD, 371

Collet, John, DPM, 563
Comrie, Frederick, MD, 488, 489
Contreras, Julia, PT, 523
Corwin, Joel, MD, 395, 410
Couvillion, Stephen, MD, 401, 416
Covington, Stephen, MD, 239, 241
Cox, Daniel, MD, 287
Coyle, Steven, MD, 338
Crouse, Philip, PT, 523
Crownover, David, MD, 344, 356, 368
Currens, Laura, DPT, 498, 505, 535, 541, 548
Cusick, William, DO, 133

D

Dalsania, Chirag, MD, 374, 376
Dana, Ali, MD, 307
Darden, Ted, MD, 102
Dattel, Bonnie, MD, 366
Daucett, Michelle, DO, 119
Dave, Khamaj, MD, 152, 160
David, Jacob, MD, 107
Davidson, John, MD, 395, 410
Davis, Connell, MD, 88
Davis, Scott, MD, 592
Day-Scarinci, Morag, DO, 97
De Forest, Imelda, MD, 55
De La Pena, Ronald, MD, 360
Deguzman, Dorothy, MD, 107
Dekkers, Robert, MD, 56, 85, 127
Deutsch, Gary, MD, 56, 85
Dexter, John, MD, 670
Dharawat, Amita, MD, 158, 169, 173, 176, 186
Dhoot, Dilsher, MD, 402, 416
Dickey, Maria, DO, 20
Dickey, Micah, DO, 57, 86
Dickstein, Sheryl, MD, 108
Dixon, Neal, MD, 591
Do, Shiang, DO, 60
Dodge, Robert, MD, 127

GOLD COAST HEALTH PLAN INDEX BY PHYSICIAN ÍNDICE POR MÉDICOS DEL GOLD COAST HEALTH PLAN

The information in this directory is subject to change without notice.
La información en este directorio puede cambiar sin aviso.

Domingo-Foraste, Desiree, MD, 119
Dominguez, Victor, MD, 82
Donaldson, Jake, MD, 92
Dorner, Gillian, MD, 62
Dougherty, Paul, MD, 394, 419
Du Graff, Dorothy, DO, 16
Dua, Renee, MD, 313
Dua, Sohan, MD, 313
Dukes, Jonathan, MD, 164, 182
Duncan, Thomas, DO, 603

E

Ebroon, Daniel, MD, 397, 411
Edwards, Autumn, MD, 76
Ehrenburg, Menashe, DO, 368
Eisner, Joseph, MD, 594, 597, 610, 613
Ekatah, Osezemeghohon, MD, 286
El Fatmi, Mounir, MD, 282
Elchuri, Swati, MD, 224
El-Sayed, Dena, MD, 63, 141
Estrada, Jessica, AuD, 148
Evans, Robin, MD, 637, 638
Ezra, Eshagh, MD, 37
Ezroj, Daniel, MD, 81

F

Fan, Robert, MD, 237, 238
Faraci, Philip, MD, 641
Farson, Matthew, MD, 108
Fatemi, Gita, MD, 579
Fatemi, Omid, MD, 156, 159, 164, 182
Fatemi, Shahram, MD, 26
Fauvre, Frederick, MD, 282
Feldman, Daniele, MD, 353
Ferry, David, MD, 437, 440
Finger, Kenneth, MD, 63
Fisher, William, PT, 482, 491
Flom, Sheila, MD, 98
Flynn, Arthur, MD, 637
Focil, Augusto, MD, 58

Fogel, Thomas, MD, 387
Fontana, Gregory, MD, 642
Ford, John, MD, 76
Fouad, Hany, MD, 23, 26
Frambach, Donald, MD, 405, 411
Francke, Wendy, MD, 133
Freeman, Jamie, PT, 493, 535
Friend, Jamie, PT, 524
Frochtzweig, Stanley, MD, 120
Frousiakis, Petros, DO, 629
Frugoli, Amanda, DO, 124

G

Gadient, Paul, MD, 331
Galan, Igor, MD, 322, 329
Gandhi, Saumil, MD, 310, 314, 316
Garcia, Alejandro, MD, 170, 186
Garcia, Sonya, MD, 73, 130
Garcia-Pena, Hamlet, MD, 69
Gardner, Richard, MD, 576
Gareys, Lyudmyla, MD, 98
Garfias, Denia, MD, 45
Garg, Vijay, MD, 178
Garg, Yogender, MD, 398, 407
Gearhart, Jennifer, PT, 494, 499, 505, 536, 542, 54
Ghiai Fatemi, Afshan, MD, 345
Glodowski, Mitchell, DPM, 553, 555, 562
Godby, Samantha, AuD, 149
Goldie, William, MD, 324, 329, 439
Goldschmidt, Thomas, MD, 59
Goleta, Hailley, PT, 494, 506
Gomez, Ramon, MD, 89
Gondha, Chetan, MD, 241
Gotwals, Kirk, PT, 524
Gowan, Amy, MD, 94
Gowrinathan, Rani, MD, 324, 330
Greger, Stephanie, MD, 583
Grun, Nicola, OT, 495, 536
Guan, Xin, MD, 348, 350, 357, 363

GOLD COAST HEALTH PLAN INDEX BY PHYSICIAN ÍNDICE POR MÉDICOS DEL GOLD COAST HEALTH PLAN

The information in this directory is subject to change without notice.
La información en este directorio puede cambiar sin aviso.

Guevara, Alicia, MD, 66
Guevara, Caleb, PT, 506, 537
Guinn, Jacqueline, MD, 99
Guo, Sydney, MD, 600, 653
Gupta, Anirudh, MD, 327
Gupta, Vinod, MD, 177, 180
Gustafson, John, MD, 339

H

Hadilaksono, Matthew, DO, 490, 532
Ham, Maggie, MD, 246
Hameed, Nabeel, MD, 34
Hammoudi, Mostafa, MD, 320, 321
Hansuvadha, Kasemsant, MD, 60
Harney, Reis, MD, 130
Hartshorn, Timothy, MD, 631
Hazan, Sabine, MD, 226
Helmer, Jr., James, MD, 109
Hemmer, Sarah, MD, 131
Herman, James, MD, 620
Hiner, Bradley, MD, 319, 321
Hirsch, Anthony, MD, 137, 138
Hofer, Christina, MD, 87
Hogan, William, MD, 391
Horvath, George, DO, 628, 629
Hunter, Grace, MD, 64, 67
Huynh, Kyle, MD, 397

I

Ippolito, John, MD, 32, 34
Isidoro-Torres, Marinor, MD, 115

J

Jacobson, Brian, PT, 525
Jacques, Thomas, MD, 430
Jadali, Daryoush, MD, 362
Jain, Preiya, MD, 339, 359
Jamal, Naser, DO, 23, 53
Johnston, Christine, MD, 30, 81
Jones, Amy, MD, 35

Jones, Megan, MD, 353
Jones, Steven, MD, 47
Jonokuchi, Carl, MD, 21
Jorgensen, Neil, MD, 109

K

Kamra, Pallavi, MD, 33, 95
Kang, Seong, MD, 102
Kanter, Lewis, MD, 136, 138, 140
Kapadia, Ashmeeta, MD, 99
Karr, Andrea, PT, 485, 512
Kassar, Joanna, PT, 479, 514
Kataria, Hardeep, OD, 406
Kelley, Ann, MD, 125
Kelley, Frederick, MD, 350, 358, 364
Kerrigan, Christopher, MD, 287
Khan, Tipu, MD, 110
Khandelwal, Puneet, DO, 120
Khatore, Manoj, MD, 170
Khoddami, Seyed, MD, 661, 665
Kia, Farid, MD, 428
Kiker, Dale, MD, 429
Kim, Lawrence, MD, 574, 577
Kim, Nancy, MD, 437, 440
King, Rosa, MD, 48, 78
Kirkendall-Azer, Rosanna, PT, 495, 499, 507, 537, 542, 549
Klope, William, MD, 664
Kobe, Brianna, DO, 125
Kobe, Ethan, DO, 38, 121
Kochav, Margalit, MD, 434
Kolstad, Kathleen, MD, 584
Kondal, Udit, MD, 27
Kong, Li Sheng, MD, 600, 653
Kong, Lynn, MD, 377, 385
Kong, Thomas, MD, 168, 171
Krishnankutty, Rekha, MD, 100
Kroening, Emily, MD, 103
Kubo, Koji, MD, 54

GOLD COAST HEALTH PLAN INDEX BY PHYSICIAN ÍNDICE POR MÉDICOS DEL GOLD COAST HEALTH PLAN

The information in this directory is subject to change without notice.
La información en este directorio puede cambiar sin aviso.

Kuzyk, Donald, DPM, 559

L

Laba, Michelle, MD, 73
Lagattuta, Francis, MD, 488, 490
Lambing, Cheryl, MD, 110
Landon, Chris, MD, 575
Langroudi, Andrew, DPM, 555, 557
Lanter, Patricia, MD, 345, 346
Lara, Agustin, MD, 117
Lau, Steven, MD, 380, 383, 387, 392
Ledesma, Steven, MD, 308, 310, 317
Lee, Michaela, MD, 621
Lee, Robert, MD, 196
Lee, Sun, MD, 131
Lee, Thomas, MD, 414
Lee-Kim, Christine, DO, 136, 139, 140
Lefkowitz, Robert, MD, 349, 351
Leibovitch, Eric, MD, 289, 290
Leigh, Tyler, MD, 327
Leong, Frederic, MD, 435, 438, 441
Levin, Michelle, MD, 283
Li, Edward, MD, 654
Liao, Henry, MD, 59
Lin, Stephanie, MD, 354
Lin, Tesu, MD, 242
Lindberg, Jane, MD, 105
Liparoto, Blayne, PT, 519
Lipper, Bennet, MD, 567, 569, 572, 578
Lish, Benjamin, MD, 116
Liu, Tane, MD, 308, 317
Loeb, Joshua, MD, 330
Logani, Sangeeta, MD, 399
Logani, Sanjay, MD, 399
Lopresti, Joseph, MD, 595, 598, 610, 614
Lu, Daniel, MD, 74
Lu, Nancy, MD, 89
Lucero, Shanna Rita, OT, 500
Lum, Robert, MD, 378

Lundquist, Davin, MD, 24, 105
Lupo, Daniel, OT, 485, 513
Luttge, Scott, MD, 667
Lyche, Kip, MD, 242
Lyne, Alan, MD, 80
Lynn, Rikk, MD, 197, 198
Lyons, Harvey David, MD, 16, 48
Lyons, Morgan, DO, 70, 285

M

Ma, Zhonghuan, MD, 342
Maamar-Tayeb, Ali, MD, 332
Macrito, Jolie, DO, 92
Maehara, Darren, MD, 570
Magnusson, Ronald, AuD, 148
Maguire, Michael, MD, 632
Major, Kevin, MD, 645, 647, 649, 650
Malik, Imtiaz, MD, 389
Mallare, Lily, MD, 347
Mandal, Smita, MD, 100
Mansour, Craig, MD, 165, 171, 183
Mapara, Hashim, MD, 303, 306, 315, 316
Marasigan, Justin, DO, 229
Marks, Eric, MD, 28
Matthews, Todd, DPM, 557
Maturana, Minha, MD, 369
Maxey, Lisa, PT, 486, 513
May, Aimee, SLP, 507
Mazurek, Robert, MD, 627
Mccarty, Patrick, MD, 595, 598, 611, 614
Mccreary, Matthew, MD, 118
Mcperson, James, MD, 640
Medley, Michelle, DO, 44
Meers, Julie, OT, 525
Mehdian, Ramin, MD, 573
Mendoza, Leslie, DC, 190, 191
Menninger, Fredrick, MD, 624, 625
Menz, Charles, MD, 240, 243
Merchant, Scott, DO, 49

GOLD COAST HEALTH PLAN INDEX BY PHYSICIAN ÍNDICE POR MÉDICOS DEL GOLD COAST HEALTH PLAN

The information in this directory is subject to change without notice.
La información en este directorio puede cambiar sin aviso.

Mescher, David, MD, 57
Mescher-Cox, Megan, DO, 21, 58
Meshkaty, Nessa, MD, 272
Meshriky, Joseph, MD, 101
Messier, Lianne, PT, 484, 520
Meyer, Alexander, MD, 86
Mikhail, Amira, PT, 526
Mikhail, Sam, DO, 39
Mikhailovsky, Anna, MD, 121
Miller, Donald, MD, 226, 230
Miller, Heidi, DO, 341
Miller, Jeffrey, MD, 28
Miller, Paul, MD, 383, 388
Milligan, Denise, SLP, 526
Millington, John, MD, 670
Mills, Jonelle, PT, 508, 538
Mintz, Alan, MD, 651
Mircetic, Keeley, PT, 527
Mireles, Maritza, OTR, 527
Mitchell, James, MD, 289
Mitchell, Michael, MD, 328
Miyasaki, Debra, PT, 528
Modera, Lisa, PT, 496, 508
Moghimi, Robert, MD, 236
Monroe, Todd, MD, 342
Montero, Winston, MD, 489, 491
Montes, Henry, MD, 375, 379
Morales, Erick, MD, 404
Morales, Sharla, AuD, 146, 150
Morath-Shap, Alexandra, DO, 288
Morgan, Philip, MD, 431
Mortazavi, Fariborz, MD, 377, 385
Mortazavi, Koosha, MD, 305, 309
Mueller, Khristina, MD, 35
Munoz, Michelle, MD, 70
Murillo, Elias, DC, 189, 190
Murphy, Charles, MD, 22, 128
Murphy, Laura, DO, 90

Muthukumaran, Abirami, MD, 323, 325, 332
Muzaffer, Riffat, MD, 270

N

Napod, Jocelyn, MD, 24
Narhi, Diane, MD, 581
Nariai, Shiori, MD, 74
Nashed, Ashraf, MD, 175, 178
Nasir, Ma'An, MD, 402, 417
Nasrollah, Laya, MD, 229, 233, 243
Natale, Andrea, MD, 179
Nazemi, Pezhman, MD, 407, 408
Nelson, Gergana, MD, 568, 570
Nelson, Jeffrey, DO, 79
Nezhad, Mani, MD, 318, 319
Nguyen, Anh, DPM, 553, 559
Nguyen, Chau, MD, 423, 424, 425, 426
Niazi, Suhad, MD, 132
Nikamal, Sherwin, DPM, 558, 562
Niraula, Rajendra, MD, 309
Nitzel, Cory, MD, 158, 169, 174, 177, 187
Noah, Jerold, MD, 90
Nuss, Charles, DO, 344

O

Obed, Esam, MD, 153, 160
Odeh, Yousef, MD, 640
Ojuri, Adebambo, MD, 238, 239
Okhotin, Helena, MD, 40
Olson, Kristoff, MD, 174, 187
Oni-Orisan, Akinwunmi, MD, 618
Oregel, Karlos, MD, 390
Orias, David, MD, 172, 188
Orozco, Abraham, MD, 52
Oster, Henry, MD, 271
Ott, Caitlin, SLP, 528
Ourmazdi, Behzad, MD, 318

P

Padilla, Yvette, MD, 338, 357

GOLD COAST HEALTH PLAN INDEX BY PHYSICIAN ÍNDICE POR MÉDICOS DEL GOLD COAST HEALTH PLAN

The information in this directory is subject to change without notice.
La información en este directorio puede cambiar sin aviso.

Pahlavan, Sohrab, MD, 630	Ramaswamy, Nandinidevi, MD, 30
Pakala, Shilpa, MD, 71	Ramirez, Carmen, MD, 65
Pakula, Andrea, MD, 617	Ramirez, Edwin, MD, 356
Pang, John, MD, 172	Rayhrer, Constanze, MD, 606
Pang, Noelene, MD, 412	Reding, Terrence, MD, 49
Pankratz, Charles, MD, 291	Rehder, Paul, MD, 441
Parikh, Jayni, MD, 111	Reisbord, Jodie, MD, 436
Patel, Mahendra, MD, 236	Rende, Roberto, MD, 408
Patel, Minesh, DO, 245	Reyes, Kristina, SLP, 590
Patel, Naresh, MD, 39	Reynolds, Kathy, MD, 122
Patel, Radhika, PT, 500, 509	Rios, Guillermo, MD, 44
Patel, Sandhya, MD, 17	Rios, Tiana, SLP, 590
Patel, Shirish, MD, 156, 165, 167, 183	Ritter, Carla, PT, 529
Patricio, Rosalie, MD, 83	Rivera, Cynthia, PT, 501, 509, 543, 549
Patrick-Gates, Leah, DO, 103	Roberg, Dylan, DPM, 554, 556, 565
Pattamakom, Srisawai, MD, 337	Roberg, Scot, DPM, 554, 556, 560, 564
Patterson, Stanley, MD, 71	Robilio, Peter, MD, 354
Pawar, Gagan, MD, 36	Robinson, Hannah, DO, 126
Pedraza, Benito, MD, 244	Rodnick, Jeffrey, MD, 384, 388, 393
Pena, Kristin, MD, 122	Rodriguez, Anne, MD, 391
Pham, Hoang-Anh, MD, 53	Rodriguez, Joseph, MD, 50
Phang, Samuel, MD, 65	Rogers, Bill, MD, 111
Pieramici, Dante, MD, 403, 417	Rohlfing, James, MD, 88
Pierson, Raymond, MD, 492	Rojany, Micha, MD, 227, 230
Pinheiro, Meaghan, MD, 347	Romero, Javier, MD, 603, 607
Pinzon-Arellano, Sonia, MD, 434	Rothschild, Richard, MD, 153, 161
Pinzone, Joseph, MD, 221, 223	Ruelas, Antonio, MD, 82
Poon, Michael, MD, 666	Ruiz, Melissa, MD, 132
Porch-Curren, Cristina, MD, 137, 139, 141	Runge, Sara, MD, 601, 654
Powell, Russell, MD, 323, 333	Russell, Anthony, MD, 439
Preddy, Vika, PT, 496, 543	Russell, Deborah, PT, 482
Prichard, John, MD, 142	
Q	S
Quirk, Karen, MD, 647, 649, 651	Saborio, Mayra, PT, 486, 514
R	Sadeghi, Hamid, MD, 311
Ragen, Michael, MD, 398	Saeed, Musab, MD, 288
Ragsdale, Mary, MD, 625, 628, 633	Sagar, Dipti, MD, 233, 244, 246
Raheel, Seema, MD, 104	Saito, Hideto, MD, 41
	Saito, Nathan, PT, 479, 515

GOLD COAST HEALTH PLAN INDEX BY PHYSICIAN ÍNDICE POR MÉDICOS DEL GOLD COAST HEALTH PLAN

The information in this directory is subject to change without notice.
La información en este directorio puede cambiar sin aviso.

Salehpour, Mohammad, MD, 607	Simpson, Gail, MD, 271
Saley, Katharine, OT, 529	Simpson, Kavitha, DO, 113
Samadi, Ramin, MD, 372	Singh, Harpreet, MD, 284
Sanchez, Barry, MD, 604	Singh, Karan, MD, 184, 284
Sanchez, Paul, MD, 234	Siu, Alan, MD, 621
Sandstrom, Anna, MD, 46	Skillern, Christopher, MD, 601, 655
Santini, Brian, MD, 17	Skinner, Edwina, MD, 25
Sarafzadeh, Yasmin, MD, 340, 359	Small, Samuel, DO, 630
Sarkissian, Sarmen, MD, 381, 390	Smith, Mark, MD, 104
Sarransingh, Marta, MD, 41	Sodhi, Ajeet, MD, 326
Sarte, Richard, DPM, 561	Soffici, Alejandro, MD, 367
Sarva Rama Murthi, Vikram, MD, 15, 42	Sohal, Manvir, MD, 95
Schmidt, David, MD, 154, 161	Soliman, Peter, MD, 33
Schoeld, Kristi, MD, 112	Solinas, Lisa, MD, 32, 91, 93
Schweitzer, Jeremy, MD, 604, 608	Soliz, Josephine, MD, 77
Scibetta, Emily, MD, 351, 364, 367	Soltero, Aida, OTR, 531
See, Robert, MD, 403, 418	Sonbol, Salah, MD, 314
Segura, Jaime, PT, 530	Sorlie-Aguilar, Victoria, MD, 46
Self, Zachary, MD, 112	Soroka, Eugene, MD, 79
Sendaydiego, Catherine, MD, 66	Sportelli, Marisa, MD, 101
Senthilvelan, Padmapriya, MD, 341	Stanley, Don, DC, 189
Serrano, Vladimir, MD, 72	Starr, William, MD, 638, 639
Sever, Catherine, MD, 68	Steck-Bayat, Kayvahn, MD, 340, 369
Shah, Haimesh Indravadan, MD, 668, 669	Steen, Jennifer, MD, 348
Shah, Keval, DO, 227, 231	Steen, Shawn, MD, 605, 608
Shah, Nissar, MD, 222, 224	Steinberg, Alon, MD, 157, 166, 167, 184
Shah, Sanket, MD, 412	Steinle, Nathan, MD, 404, 418
Shareghi, Shahrzad, MD, 175, 179	Stennette, Denise, MD, 626
Sharma, Kathryn, MD, 355, 370, 371	Stephan, Sean, DPT, 538
Shepard, Angelica, MD, 580	Stephens, Kyle, DO, 128
Shields, Laurence, MD, 355	Stephens, Rebecca, MD, 37
Shuman, Alison, MD, 50	Strain, Mollie, SLP, 497, 544
Siegfried, Virginia, MD, 362, 370	Streeter, Robert, MD, 54
Sievers, Tammy, MD, 579, 580, 581, 583	Stuhr, Frank, DPM, 560, 563, 565
Sikula, Lacey, PT, 530	Sukumar, Jonathan, DO, 512, 551
Silverman, Ira, MD, 352, 365	Sully, Robert, MD, 18, 51, 83
Silverman, Paul, MD, 662	Sumiyoshi, Mika, MD, 425
Simon, Karen, MD, 228, 231	Sun, Grace, MD, 442

GOLD COAST HEALTH PLAN INDEX BY PHYSICIAN ÍNDICE POR MÉDICOS DEL GOLD COAST HEALTH PLAN

The information in this directory is subject to change without notice.
La información en este directorio puede cambiar sin aviso.

Suresh, Anagha, MD, 43
Suryakumar, Lydia, MD, 42
Sweet, Stephan, MD, 631
Szmak, Lauren, PT, 510, 544

T

Ta, Thuc, MD, 343
Takara, Tadashi, MD, 623, 626, 633
Takase-Sanchez, Michelle, MD, 337
Taqi, Muhammad, MD, 326
Tarlov, Nicholas, MD, 328
Tawansy, Khaled, MD, 409
Tawfik, Justin, MD, 596, 611
Taylor, Derek, PT, 480, 515
Tedesco, Dominic, MD, 643
Thomas, Sarah, PT, 510, 545
Toor, Ashish, MD, 396, 406, 413
Tran, Hang, MD, 435
Trivedi, Mayur, MD, 235
Trotter, William, MD, 396, 413
Tuai, Brian, MD, 599, 612, 615
Tucker, Kant, MD, 311
Tushla, Michael, MD, 87

U

Ulrich, Ramsey, MD, 129
Underwood, Scott, DO, 285, 290
Underwood, Shirley, DO, 75
Utz, Brian, DO, 123

V

Valdez, Vera, DO, 126
Valenza, Taylor, PT, 545
Van Geem, Thomas, MD, 361, 363
Vega Jr, Juan, MD, 352, 365
Venegas, Stephanie, OTR, 531
Vermani, Vimal, MD, 304
Villasenor, Maria, MD, 77
Vines, Steven, DPM, 558, 561, 564, 566
Vonarb, Jennifer, PT, 480, 516

W

Waggoner, Tessa, PT, 481, 516
Waite, Christopher, PT, 483
Walia, Sukhpreet, MD, 228, 232
Walkowsky, Tihele, MD, 343
Wallington, Sarah, PT, 501, 511, 546, 550
Wan, Jennifer, MD, 642, 644
Wang, Fanping, MD, 154, 162
Watabe, Minako, MD, 358
Watson, Eric, DO, 487, 521
Wedlow, Camille, MD, 55
Weiss, Martin, MD, 582
Wells, Ryan, MD, 196
West, Stephanie, PT, 518
Weymer, Andrew, MD, 568, 571
Whatley, Sara, DO, 25, 27
Wikholm, Gary, MD, 94
Williams, Michael, MD, 605
Williams, Troy, MD, 372, 373
Wilson, Rochelle, DO, 123
Wisniewski, Danielle, MD, 93
Wolfsohn, Joshua, DO, 270
Wolfsohn, Marc, MD, 428, 429
Wong, Calbert, MD, 304
Wong, Jeffrey, MD, 438, 442
Wong, Kelvin, MD, 663
Woods, Cassandra, PT, 484, 520
Wright, Marc, DO, 18
Wu, Thomas, MD, 627, 634

Y

Yadin, Ora, MD, 443
Yan, Jieshi, MD, 312
Yates, Todd, DO, 374, 378
Young, Pari, MD, 320, 325
Yuan, Valerie, MD, 349, 360, 366

Z

Zadeh, Touran, MD, 247

GOLD COAST HEALTH PLAN INDEX BY PHYSICIAN ÍNDICE POR MÉDICOS DEL GOLD COAST HEALTH PLAN

The information in this directory is subject to change without notice.
La información en este directorio puede cambiar sin aviso.

Zaferis, Paul, DPT, 532

Zager, Scott, MD, 155, 162

Zauner, Alois, MD, 618, 619, 622

Zaylor, Kellie, DO, 19

Zwolak, Zachary, DO, 113



**Gold Coast
Health Plan**SM
A Public Entity



Integrity
Accountability
Collaboration
Respect
Trust

For questions and Gold Coast Health Plan information,
please call 1-888-301-1228
Para preguntas y información de Gold Coast Health Plan,
por favor llame a 1-888-301-1228
www.goldcoasthealthplan.org

© 2021 Gold Coast Health Plan. All rights reserved.
GCHP_Provider_Dir_Effective 04/01/2021.
10-87128