



10 DOMINION STREET
LONDON EC2



FINAL FLOORS REMAINING
10dominionstreet.com



10dominionstreet.com

DOMINION STREET

10 Dominion Street provides efficient refurbished office accommodation with typical floorplates of 4,300 sq ft.

The building is located only minutes from both Moorgate and Liverpool Street Stations which will benefit from the excellent links provided by the Elizabeth Line (Crossrail) from 2018.





FINAL FLOORS REMAINING	AREA SQ FT	AREA SQ M	STATUS
SIXTH	3,359	312	AVAILABLE
FIFTH	4,171	388	AVAILABLE
FOURTH	4,308	400	AVAILABLE
THIRD	4,311	401	Arbuthnot
SECOND	4,309	400	Arbuthnot
FIRST	4,328	402	Arbuthnot
GROUND	3,287	305	UNDER OFFER
LOWER GROUND	2,563	238	LET
TOTAL	30,636	2,846	Subject to Final Measurement





Amenities/Specification:

- Four pipe fan-coil air-conditioning
- Metal tiled suspended ceiling
- LED Lighting
- Fully accessible raised floors with 450mm voids
- Typical floor to ceiling heights of 2.6m
- Excellent natural daylight
- New fully glazed reception
- 3 x 10 person passenger lifts (750kg)
- 3 x individual shower rooms
- Bicycle storage
- Receptionist
- EPC Rating of C.





FIRST TO FIFTH FLOOR

SIXTH FLOOR

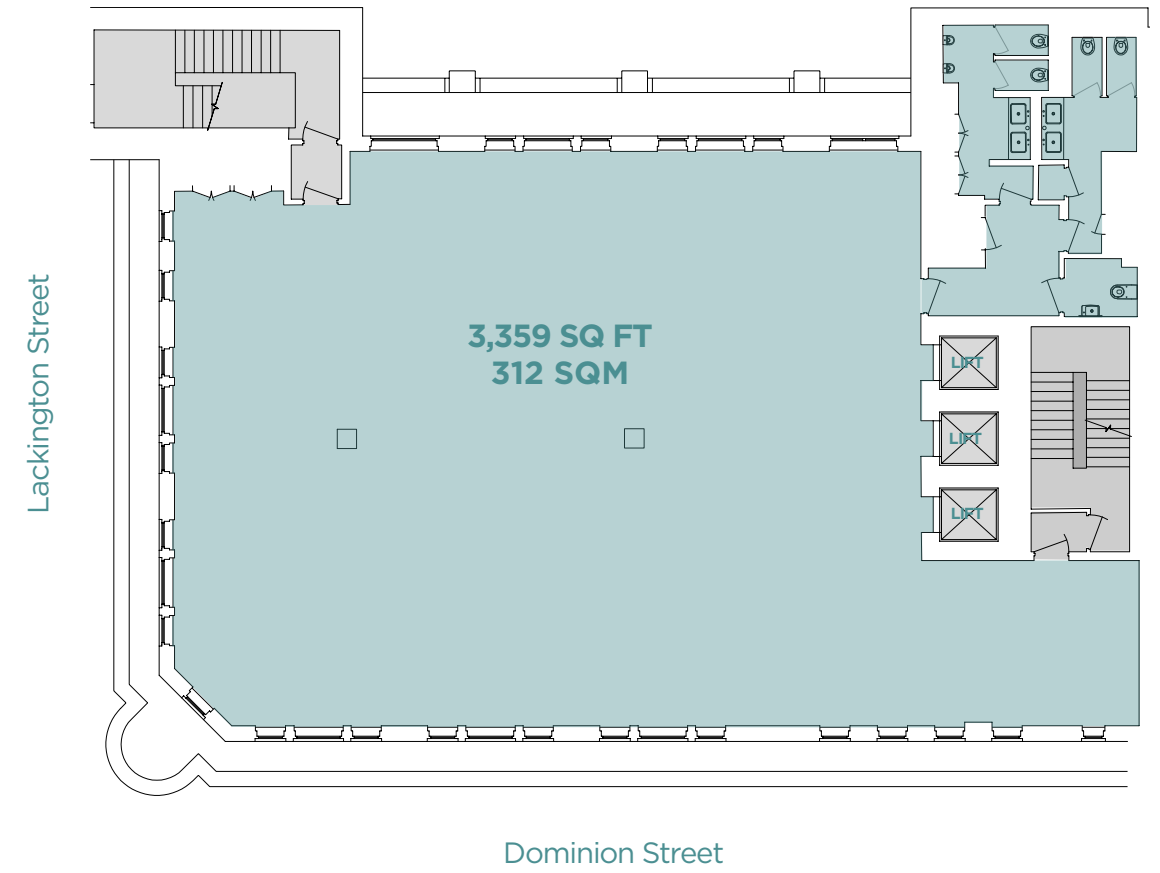
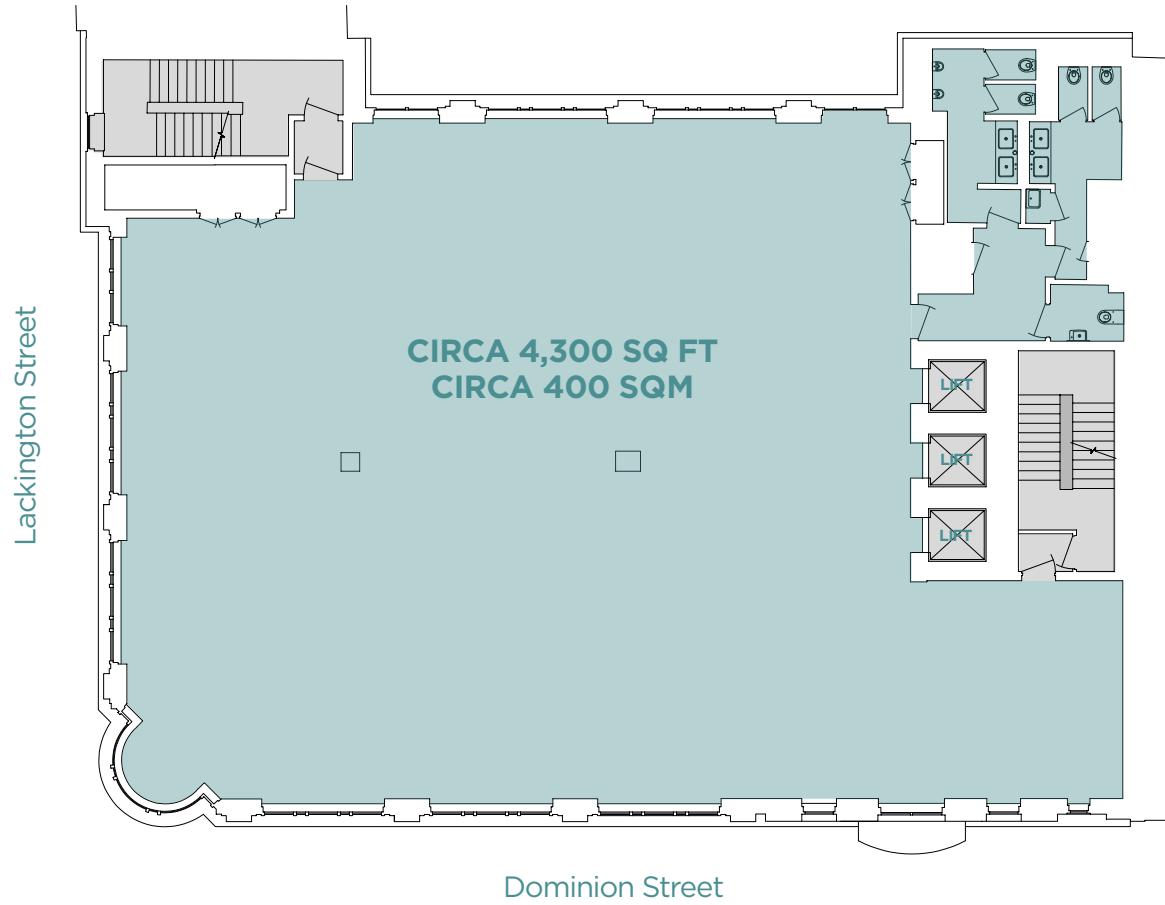



TYPICAL FLOOR OPEN PLAN OPTION

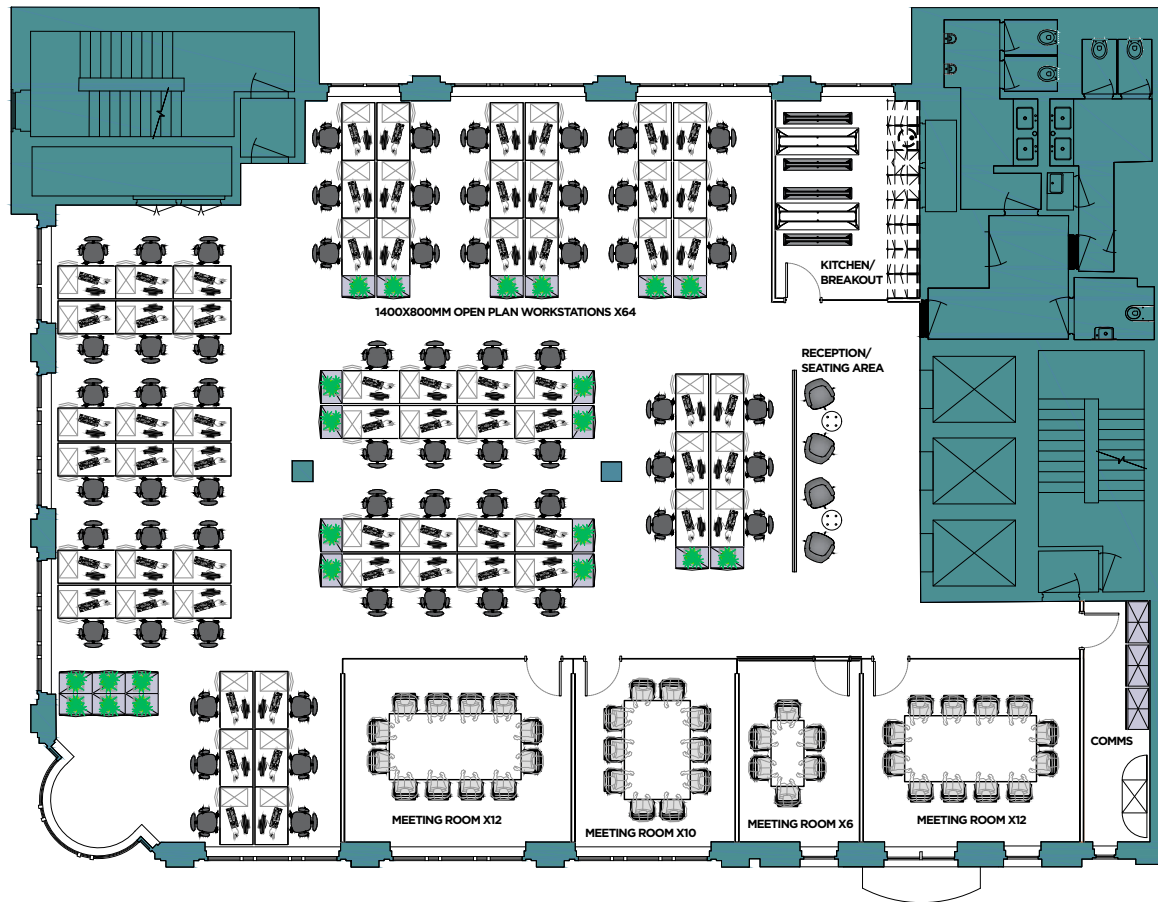

Accommodation Schedule

Room/Space	No
RECEPTION/SEATING AREA	1
KITCHEN/BREAKOUT	1
MEETING ROOM X12	2
MEETING ROOM X10	1
MEETING ROOM X6	1
COMMS ROOM	1
OPEN PLAN WORKSTATION	64
TOTAL HEADCOUNT	64

TYPICAL FLOOR CELLULAR PLAN OPTION

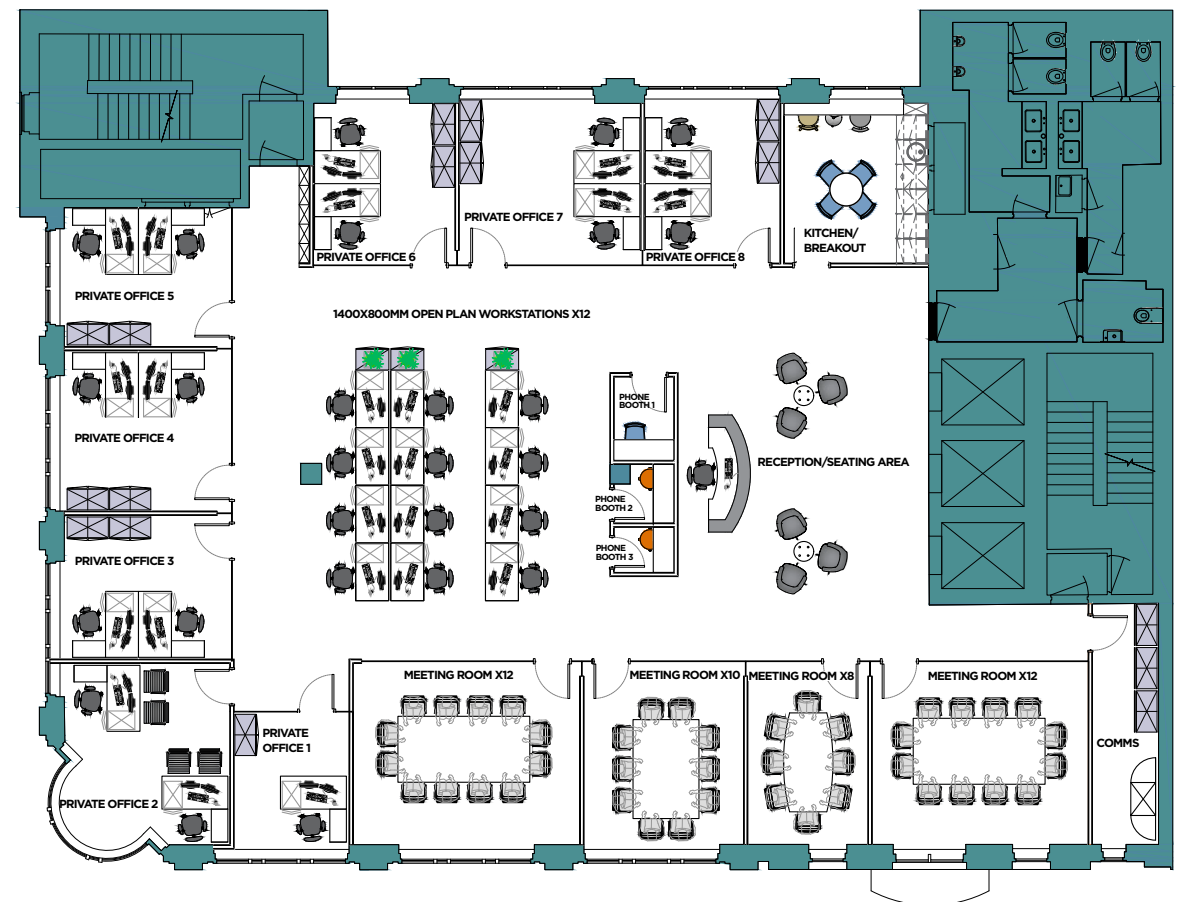

Accommodation Schedule

Room/Space	No
RECEPTION/SEATING AREA	1
KITCHEN/BREAKOUT	1
PRIVATE OFFICE	8
MEETING ROOM X8	1
MEETING ROOM X10	1
MEETING ROOM X12	2
PHONE BOOTH	3
COMMS ROOM	1
OPEN PLAN WORKSTATION	12
RECEPTIONIST	1
TOTAL HEADCOUNT	27





Liverpool Street



Moorgate



Moorgate

3 minute walk

Metropolitan, Hammersmith & City, Circle, Northern, British Rail and Crossrail

Liverpool Street

3 minute walk

Metropolitan, Hammersmith & City, Central, Circle, British Rail and Crossrail

Old Street

9 minute walk

Northern, British Rail

Monument

11 minute walk

District, Circle and DLR

Cannon Street

11 minute walk

District, Circle

Bank

9 minute walk

Central, Northern, DLR, Waterloo & City and Crossrail



Bond Street

7 minutes by Crossrail

Canary Wharf

6 minutes by Crossrail

Heathrow

35 minutes by Crossrail



Local Occupiers



10dominionstreet.com

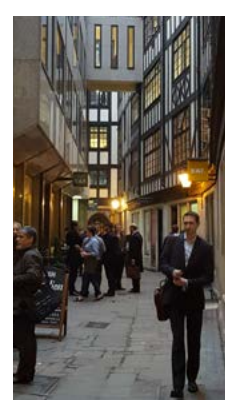
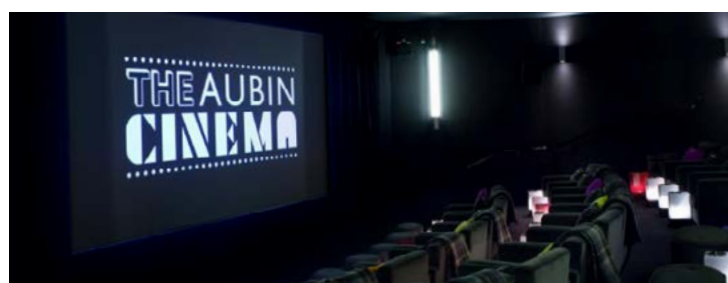



Contact

Matthew Mycock

T: +44 (0)207 399 5862

matthew.mycock@eu.jll.com

Jack Beeby

T: +44 (0)207 852 4063

jack.beeby@eu.jll.com

Catherine Owen

T: +44 (0)207 399 5208

catherine.owen@eu.jll.com

MISREPRESENTATION ACT | COPYRIGHT | DISCLAIMER

Jones Lang LaSalle, for themselves and for the vendors of this property, whose agents they are, give notice that (1) the particulars and any further information communicated by any means to potential purchasers of the property described in the particulars, or their advisers, in connection with the possible sale of the property are provided solely for the purpose of assisting potential purchasers in deciding whether they wish to proceed with further investigation of the property and do not constitute either the whole or any part of an invitation, offer or contract for sale of the property; (ii) all descriptions, dimensions, references to condition and necessary permissions for use and occupation and other details are given in good faith and are believed to be correct as at the date of the particulars (or the date of the relevant information if earlier). However, potential purchasers are not entitled to rely on them as statements or representations of fact but should satisfy themselves by searches, enquiries, surveys and inspections or otherwise with regard to the accuracy of such details.

No responsibility or liability is or will be accepted by Jones Lang LaSalle, the vendor(s) of the property or any of their respective subsidiaries, affiliates, directors, officers, representatives, employees, advisors, or agents for any loss or damage suffered by any party, resulting from reliance on the particulars or any other information communicated by any means to that party, or its advisers, in connection with the possible sale of the property.

No person in the employment of Jones Lang LaSalle or the vendor(s) has authority to make or give any representation or warranty, express or implied, in relation to the property. References to Jones Lang LaSalle include any joint agents acting with Jones Lang LaSalle. November 2017.

