

CheckDigit™ | Label

Designed to work with Cerner Bridge Transfusion Administration product, Typenex® Medical's patented CheckDigit™ Blood Bands provide an extra layer of security by having additional digits embedded in the permanent blood bank identification number (BBID) that stays attached to the patient.



1. **VERIFY** the patient's identity.

OBTAIN the pre-printed label per your protocol and place onto the designated area of the band.

PEEL the liner from the shield and cover the patient label with the shield.



2. **WRAP** the band tail around the patient's extremity to size.

SNAP the button closure to secure.

CUT the excess band tail material with scissors.



3. **DRAW** the pre-transfusion specimen per your protocol.

PEEL the patient information label from band.

PLACE the sticker on the specimen tube lengthwise.



4. **APPLY** a pre-printed patient label onto this sticker beneath the dashed line.

SIGN/DATE if required by your protocol.



5. **LABEL** any forms at the patient's bedside as required by your protocol.

REMOVE the tail of stickers from the band at the perforation.

ATTACH the tail of stickers to the specimen tube, if desired.

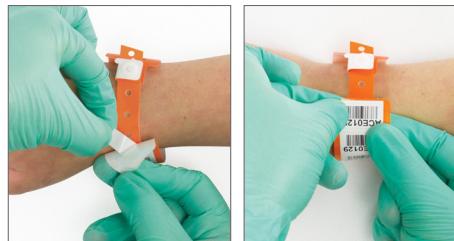

6. **PEEL** the adhesive tab on the underside of extra stickers.

SECURE the extra stickers to the band.

REMOVE the extra stickers with scissors if not required by your protocol.



7. **TRANSPORT** the specimen to the blood bank.

SCAN the Blood Bank ID (BBID) into the Laboratory Information System (LIS) or enter it manually.



8. **VERIFY** the patient's identity per your protocol.

SCAN the permanent BBID on the patient's blood band. If a different barcode is scanned, the system will alert you the barcode is incorrect.

COMPLETE all other required steps per your protocol prior to transfusion.

Visit www.typenexmedical.com or call us at 866.897.3639 to learn more.