

- India, a Home to Many
- The Story of Indian Jews
- Syriac Christians in India
- The Parsis and Zoroastrianism
- Arab Merchants and the Mappila Community
- The Siddis of African Origin
- The Armenians in India
- The Baha'i Faith in India
- The Good Maharaja and Polish Children
- Tibetan Refugees in India
- Indian Values and Cultural Integration
- Solved Examples
- Practice Set
- Answer Key
- Quick Reference
- Glossary
- Chronology of Migrant Communities in India

India, a Home to Many

India has been a welcoming home to people from various parts of the world throughout history. This chapter explores the stories of different inclusion that has been practiced for millennia.



This creative map highlights continents and countries around India, showing land and water bodies with artistic swirling patterns. It helps us

The Big Questions

- What has made India a home for people from different parts of the world?
- Why did oppressed or persecuted people from other countries seek refuge in India?
- What is it about the nature of Indian society that enables people to assimilate here?

Exam Question

Q: Why has India been considered a safe haven for persecuted communities throughout history?

A: India's cultural values of acceptance, compassion, and the idea of the whole world as one family have made it a safe place for persecuted people.

The Story of Indian Jews

The Jewish community came to India in several waves, fleeing persecution in their homelands. The Bene Israel, one of the oldest Jewish groups, practice their religion freely. They built synagogues and integrated into Indian society.

Who are Jews?

Jews are members of a cultural and religious community originating from the ancient Hebrews of Israel. Jewish identity can be based on religion, ethnicity, or both.

What is a Synagogue?

A synagogue is a Jewish place of worship where religious services and ceremonies are held.

Exam Question

Q: How did the Bene Israel community come to settle in India?

A: The Bene Israel came to India around 175 BCE after their ship was caught in a storm and shipwrecked near the Konkan coast. They settled in the region and became known as the Bene Israel.

Syriac Christians in India

Syriac Christians, also called Syrian Christians, fled persecution in West Asia under the Roman and Persian empires. They traveled eastward to India in search of refuge.

What is a Heretic?

A heretic is a person holding beliefs contrary to the dominant religious view.

What is Persecution?

Persecution is hostility or harassment, often violent, due to religious, ethnic, social, or political motives.

Exam Question

Q: Why did Syriac Christians seek refuge in India?

A: Syriac Christians faced persecution in West Asia for their religious beliefs and sought refuge in India where they could practice their faith freely.

The Parsis and Zoroastrianism

The Parsis, followers of Zoroastrianism, fled Persia after the Islamic conquest in the 7th century CE due to religious persecution. They settled in India without spilling their blood, symbolizing that they would blend in and enrich the society.

What is Zoroastrianism?

Zoroastrianism is one of the world's oldest religions, founded by Zarathushtra. It centers on the worship of one God, Ahura Mazda, and emphasizes good over evil.

Exam Question

Q: What does the legend of the milk and sugar signify about the Parsis' settlement in India?

A: It signifies that the Parsis would blend into Indian society without causing disruption, enriching it like sugar dissolving in milk.

Arab Merchants and the Mappila Community

From the 7th century onward, Arab merchants settled along India's west coast, especially in Kerala, Gujarat, and Karnataka. They traded spices and goods, and their descendants formed the Mappila community.

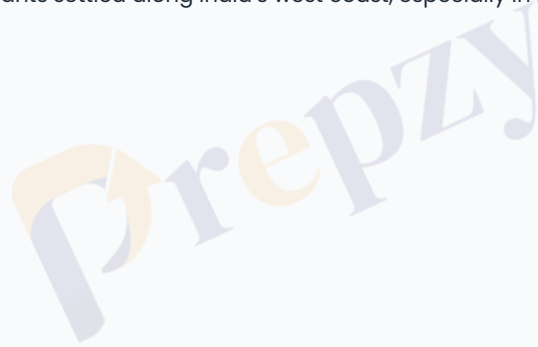





Fig. 5.8. Chera

Exam Question

Q: How did Arab merchants influence Indian society?

A: They established trade links, formed communities like the Mappilas, built mosques, and contributed to cultural and economic exchanges.

The Siddis of African Origin

The Siddis are descendants of Africans brought to India as slaves by Arab, Portuguese, and British traders between the 7th and 19th centuries. They faced economic challenges.

Preety

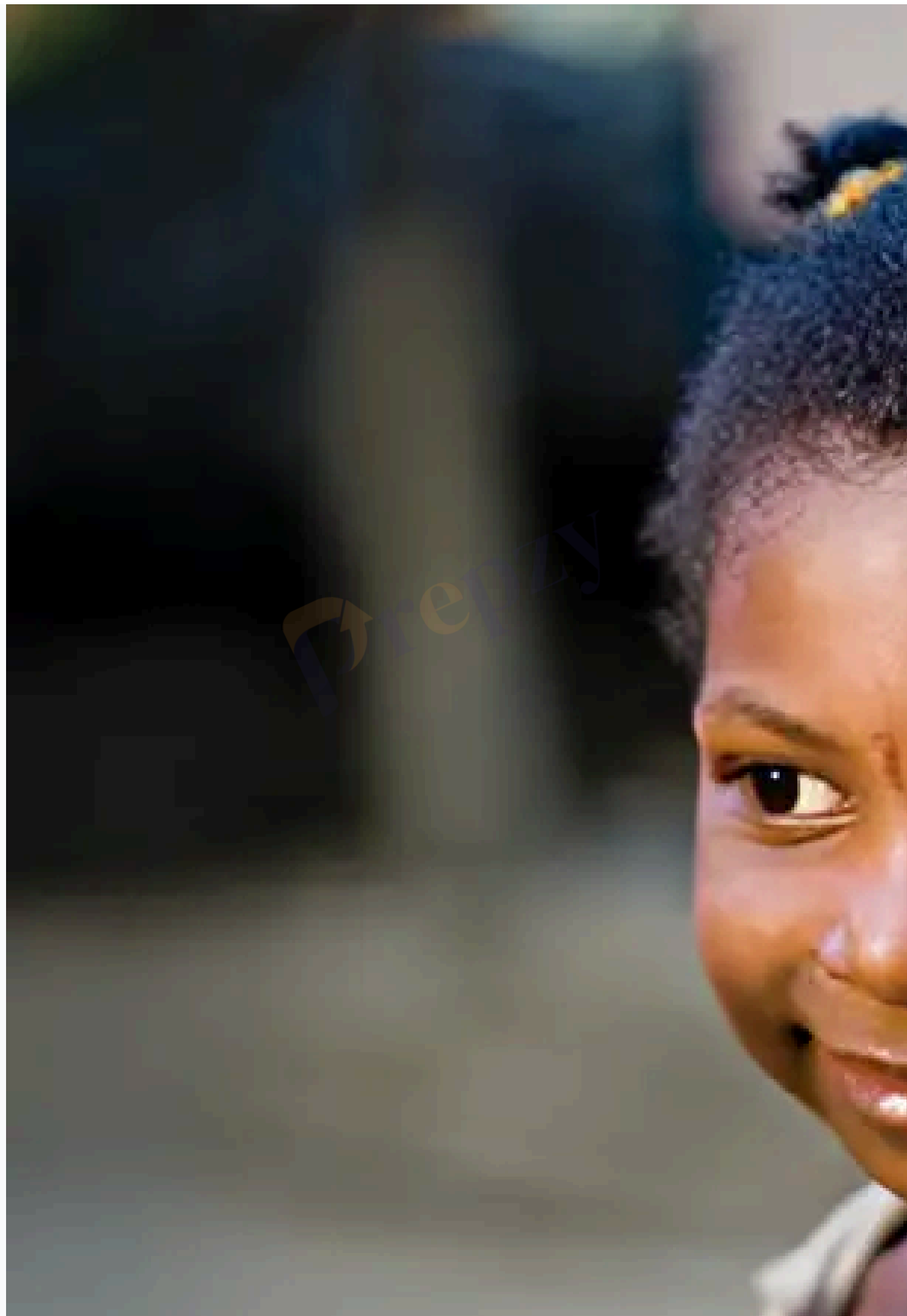

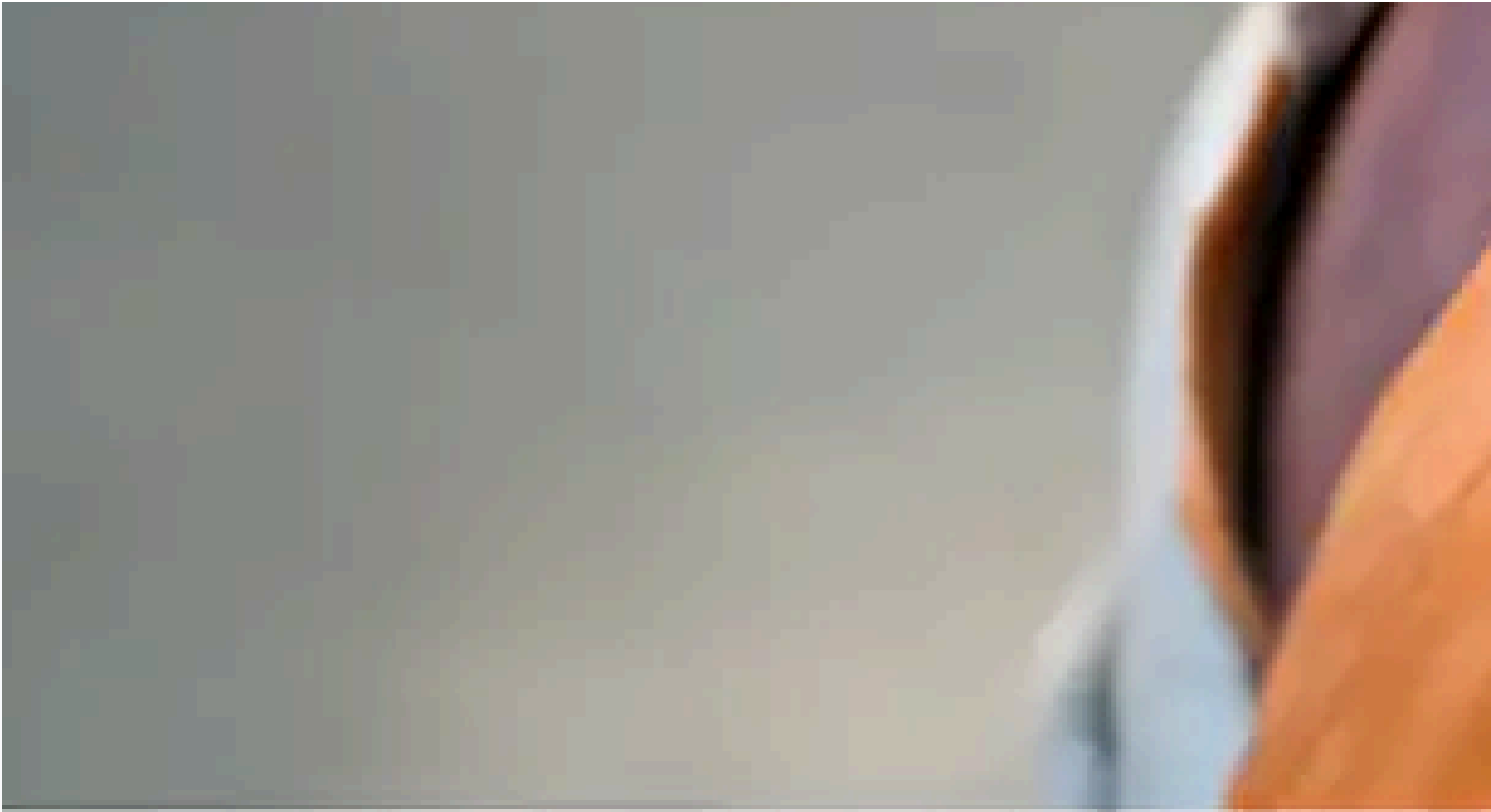

Fig. 5.9. Young A

Exam Question

Q: What are some cultural features of the Siddi community?

A: The Siddis have African-style drumming and dance, wear traditional clothing, and have blended African religious practices with Hinduism.

The Armenians in India

Armenian merchants traded in Indian spices and muslins and established settlements on the Malabar coast in the 8th century. During the M... Armenian Street in Chennai and the Armenian College in Kolkata.





Fig. 5.13. Armenian Church

Exam Question

Q: How did Armenians contribute to Indian society during the Mughal period?

A: Armenians served in the royal household, army, and administration, built churches and schools, and played important roles in trade and commerce.

The Baha'í Faith in India

The Baha'í faith began in Persia in the 19th century, promoting unity and harmony among all people. Facing persecution in Iran, many Baha'ís migrated to India.

me



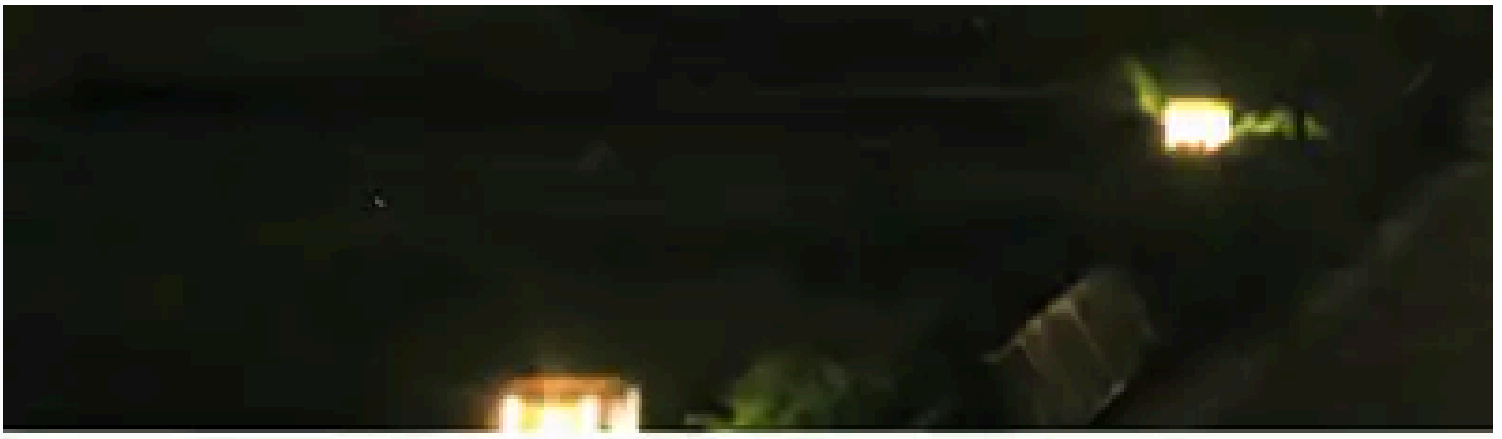

Fig. 5.14. The Bah

Exam Question

Q: What message does the Baha'i faith promote?

A: The Baha'i faith promotes unity among all people and harmony between religions.

The Good Maharaja and Polish Children

During World War II, the Maharaja of Nawanagar, Digvijaysinhji Ranjitsinhji Jadeja, rescued around a thousand Polish orphans and thousand:

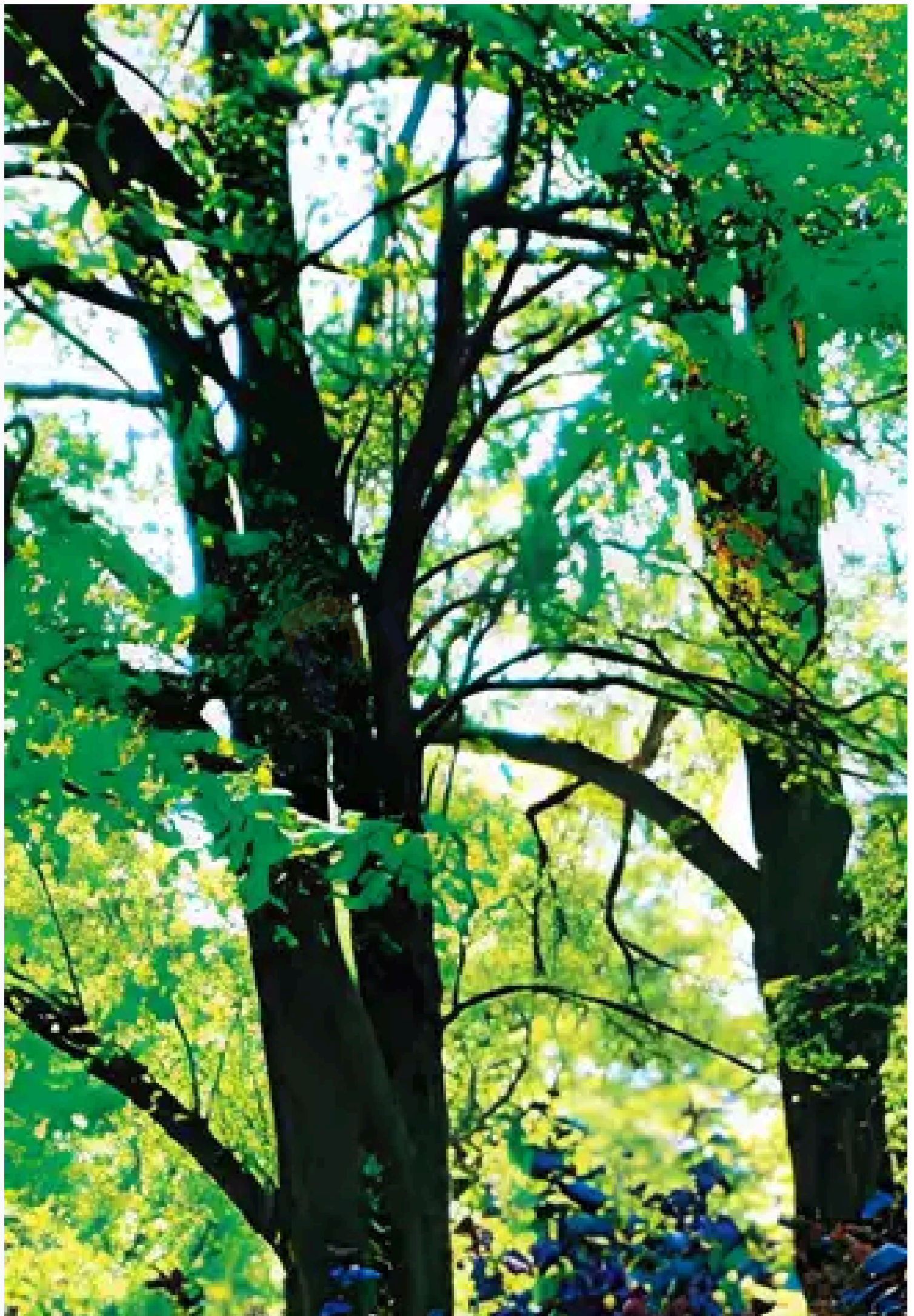

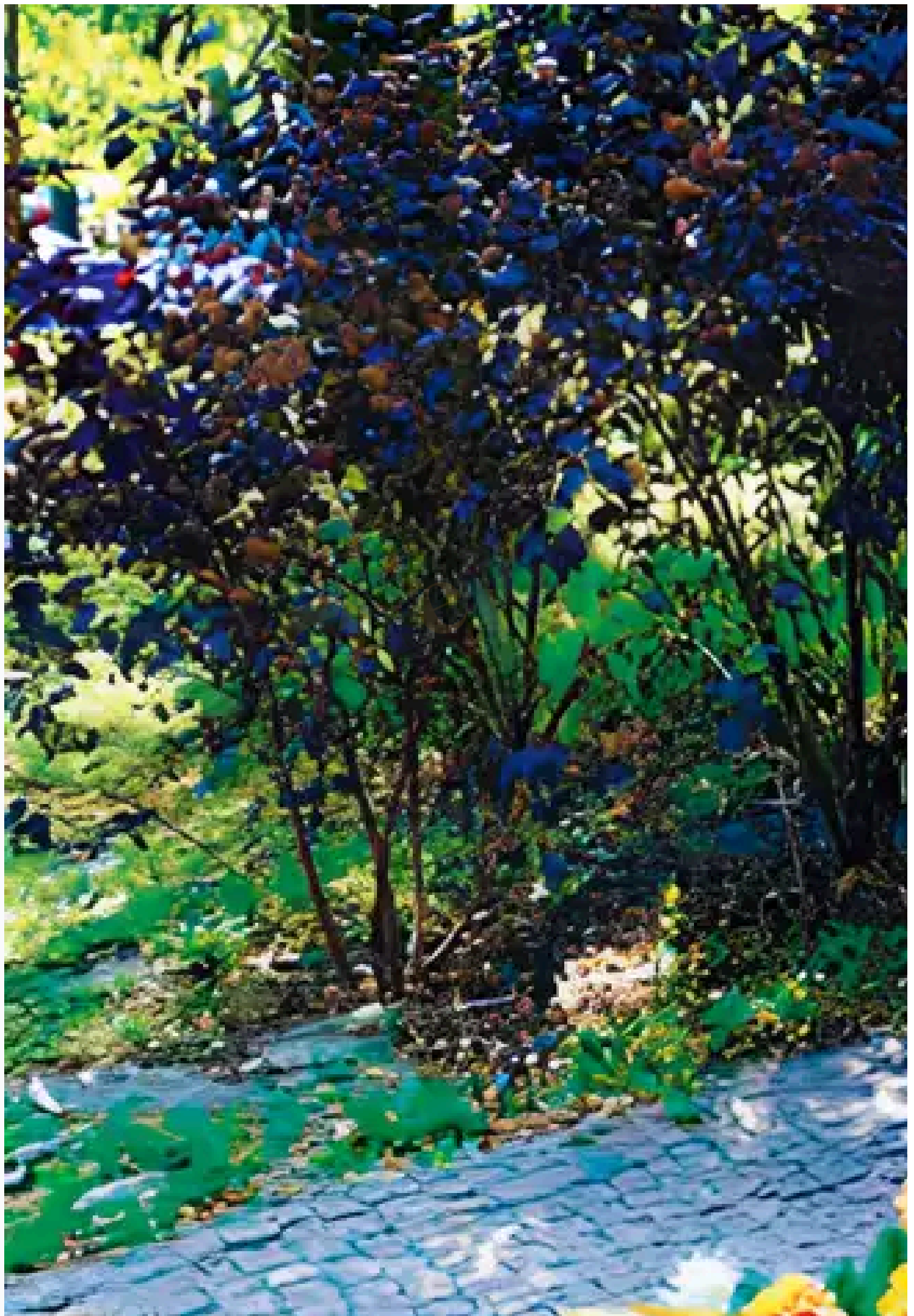

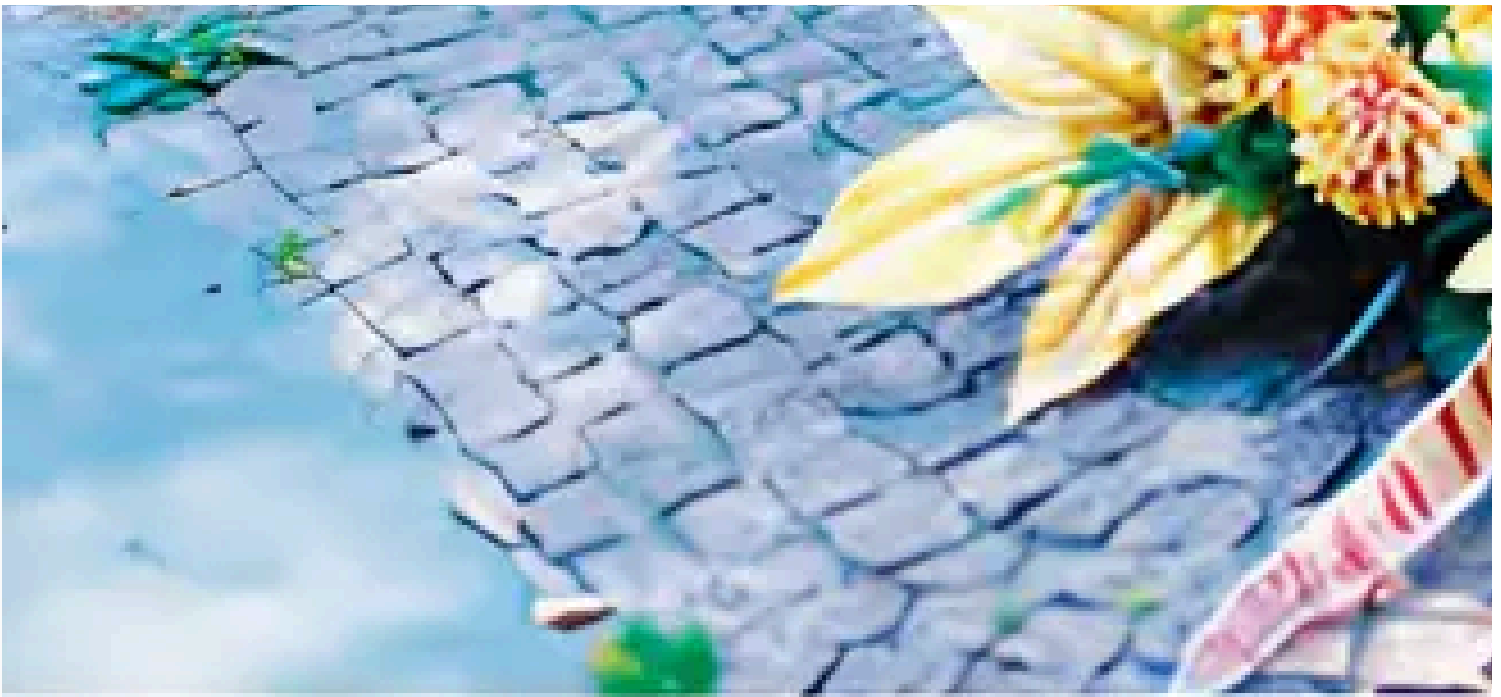

Fig. 5.15. Memo Digvijaysinhji Ra help to Polish re

Exam Question

Q: How did the Maharaja of Nawanagar help during World War II?

A: He rescued Polish orphans and refugees, providing them with shelter, food, and care in his state.

Tibetan Refugees in India

Tibetans have a long history of cultural and religious ties with India. After the Chinese annexation of Tibet in 1950 and the 1959 uprising, the 14





Exam Question

Q: What are the Four Commitments of the Dalai Lama?

A: The Four Commitments are promoting human values like compassion and tolerance, religious harmony, preservation of Tibetan culture, and

Fig. 5.17. Tibetan

Indian Values and Cultural Integration

India's tradition of compassion, acceptance, and the philosophy of *vasudhaiva kutumbakam* have enabled diverse communities to find a way to develop a reputation as a compassionate country.

Exam Question

Q: How do Indian values contribute to its cultural diversity?

A: Indian values promote acceptance and compassion, allowing diverse communities to live peacefully and maintain their traditions, enrich

Solved Examples

1. **Example:** Explain why the Parsis were welcomed by the Raja of Sanjan.
2. **Answer:** The Parsis were welcomed because they assured the Raja that they would blend into the society without causing disruption, symbolizing peaceful trade relations.
3. **Example:** Describe the significance of the Cheraman Juma Masjid.
4. **Answer:** The Cheraman Juma Masjid is one of the oldest mosques in India, built by early Arab settlers, symbolizing peaceful trade relations.

Practice Set

Easy

- Who are the Bene Israel?
- What does *vasudhaiva kutumbakam* mean?

Moderate

- Explain the legend of the milk and sugar related to the Parsis.
- Why did Syriac Christians come to India?

Challenging

- Discuss the role of the Maharaja of Nawanagar during World War II.
- How have Tibetan refugees contributed to Indian society?

Answer Key

1. The Bene Israel are a Jewish community that settled on the Konkan coast of India.
2. *Vasudhaiva kutumbakam* means "the whole world is family."
3. The legend signifies that the Parsis would blend into Indian society without causing disruption, enriching it.
4. Syriac Christians fled persecution in West Asia and sought refuge in India to practice their faith freely.
5. The Maharaja rescued Polish orphans and refugees during World War II, providing them shelter and care.
6. Tibetan refugees have preserved their culture, established monasteries, and contributed to Indian society.

Quick Reference

- **Bene Israel:** Jewish community settled in Konkan coast.
- **Syriac Christians:** Christian refugees settled in Kerala.
- **Parsis:** Followers of Zoroastrianism who settled in Gujarat.
- **Mappila Muslims:** Arab traders' descendants in Kerala.
- **Siddis:** African-origin community in India.
- **Armenians:** Merchants and settlers in Mughal India.
- **Baha'i Faith:** Religion promoting unity, with a temple in Delhi.
- **Dalai Lama:** Tibetan spiritual leader in exile in India.

Glossary

Vasudhaiva Kutumbakam

The idea that the whole world is one family.

Synagogue

A Jewish place of worship.

Heretic

A person holding beliefs contrary to the dominant religious view.

Persecution

Hostility or harassment due to religious or social motives.

Zoroastrianism

An ancient religion founded by Zarathushtra, worshipping Ahura Mazda.

Jizya

A tax historically levied on non-Muslims in Islamic states.

Dalai Lama

The spiritual leader of Tibetan Buddhism and former ruler of Tibet.

AYUSH

Government program supporting traditional Indian systems of medicine.

Chronology of Migrant Communities in India

Time Period / Year	Event / Change
~175 BCE	Bene Israel Jewish community settles on Konkan coast
4th Century CE	Syriac Christians migrate to Malabar coast
7th–10th Century CE	Parsis arrive in Gujarat fleeing persecution in Persia
7th Century onwards	Arab merchants settle along west coast
7th–19th Century CE	Siddis brought as slaves; later integrate
8th Century	Armenian merchants establish settlements in India
Late 19th Century	Baha'i faith arrives in India

1942-1946	Maharaja of Nawanagar shelters Polish orphans
1959 onwards	Tibetan refugees settle in India

Prepzy