

Optik 6636 F

Model number:	105742
---------------	--------

Dimensions: 66" x 36" x 24"

Installation: Freestanding

Material: Acrylic







Standard Features:
<ul style="list-style-type: none">• Sleek 2-piece freestanding combines straight and curvaceous lines• Inclined backrest, curvaceous inset armrests, deep bathing well• Two deck widths for different styles of faucet• MAAX innovative leveling legs for easy installation• Above-the-Floor Rough (AFR) and F² Drain compatible
Product characteristics:
<ul style="list-style-type: none">• Made in North America• Elegant design• Integrated Armrest
Systems:
 Aerofeel
Warranty:
25 Years

Standard colors:

	White (001)		Bone (004)		Biscuit (007)
--	-------------	---	------------	---	---------------

Certifications

MAAX products adhere to one or more of the following certifications:



Options (Visit our website for a complete list of our options)

No	Description
<input type="checkbox"/> OPT 10054	Two chromatherapy lights
<input type="checkbox"/> OPT 10119	Metal trim kit for Aerofeel

Optik 6636 F

Model number:	105742
---------------	--------

Dimensions: 66" x 36" x 24"

Installation: Freestanding

Material: Acrylic

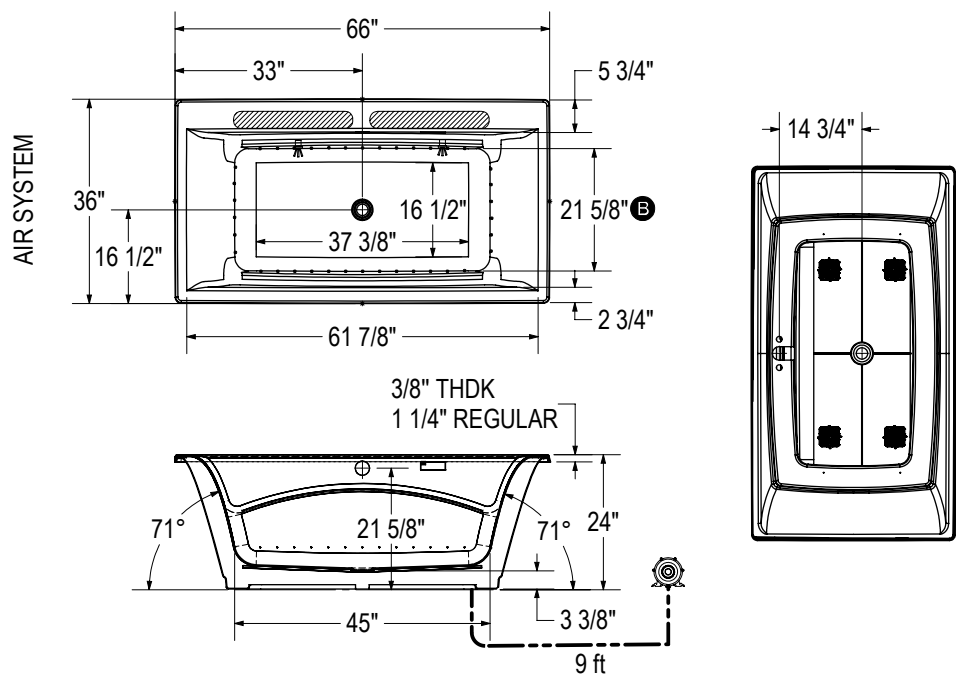

- ⊙ : Specify remote blower location when ordering
- (●) : Indicates airjets positioning
- (☼) : Indicates chromatherapy light positioning
- (▨) : Recommended faucet area 2 sections of 20" (L) x 3 1/4" (W).

Blower must be installed at a distance.

All dimensions are approximate. Structure measurements must be verified against the unit to ensure proper fit.

Dimensions:

66 x 36 x 24 in.
(1676 x 914 x 610 mm)

Water capacity:

70 gallons - 264 liters

Weight:

140 lbs - 63.49 kg

Bathing well:

45 X 21 5/8 in.
(1143 X 549 mm)

Deep sump height:

20 in. - 508 mm

Deck width:

5 3/4 in. - 146 mm

Drain location:

Center

Project:	
Contractor:	
Representative:	
Date:	
Tel:	
Notes:	